NRA MEMBER U.S.A. WE DO OUR PART

ST. LOUIS POST-DISPATCH

Sunday Post-Dispatch—72 Pages Today

Section	Pages	Section	Pages
First (News)	12	Sixth (Sport)	4
Second	4	Seventh (Society)	8
Third (Editorial-Drama)	4	Eighth	4
Fourth (Real Estate)	12	Rotogravure	4
Fifth (Wants)	4	Magazine	8
		Comics	8

For Radio News, See Page 4, Part 2
For Automobile News See Page 8, Part 1

VOL. 86. No. 152. PART ONE. ST. LOUIS, SUNDAY MORNING, FEBRUARY 4, 1934. PAGES 1—12A ***** PRICE 10 CENTS.

DALADIER FIRES POLICE CHIEF, THREE QUIT CABINET

New Government of France Splits on Premier's Action Against Chiappe, Accused as Friend of Swindler Stavisky.

OUSTED OFFICIAL SENT TO MOROCCO

Ministers of War and Finance Understood to Have Defended Him in Stormy Session on $40,000,000 Pawnshop Fraud.

By the Associated Press.

PARIS, Feb. 3.—Premier Edouard Daladier's Cabinet was split wide open today over the ousting of Jean Chiappe, Prefect of Paris Police, as Daladier's first move to clean house following the $40,000,000 Stavisky municipal pawnshop scandal at Bayonne.

Three members of the Cabinet, Minister of War Lieutenant-Colonel Jean Fabry, Minister of Finance Francois Pietri and Minister of Technical Instruction Gustav Dousian, walked out.

Their sudden resignations came after a day of tubult in which Daladier showed an iron hand. Daladier installed Bonnefoy Sibour as the Perfect of the Paris Police and ordered Chiappe, who is politically powerful and is called the "Little Napoleon," to Morocco as the Resident-General Sibour had been Perfect of the Seine et Oise Department.

Three Object to Chiappe's Ouster.

The three resigning Ministers objected to Daladier's removal of Chiappe, who has been accused by Government oppositionists of having been a close friend of the swindler, Stavisky, and of having failed to see to it that Stavisky was put on trial on a swindling charge, in which he was arrested in 1926. Stavinsky killed himself when police caught him after a widespread hunt. He had founded the Bayonne pawnship which collapsed Dec. 30.

Fabry and Pietri were understood to have defended Chiappe strongly.

Rumors immediately started to circulate that the entire Cabinet might resign even before it faces the Chamber of Deputies for a vote of confidence Feb. 6.

Several High Heads Hit.

In the sweeping shake-up Daladier has promised before Tuesday high police court officials have already been hit. Among them is the brother-in-law of former Premier Camille Chautemps, Georges Pressard, who as the Chief Attorney-General was held technically responsible for 19 adjournments of the Stavisky case.

The three Ministers sent written resignations to the Premier. Daladier tried to persuade Pietri to remain.

Meanwhile he asked Joseph Paul-Boncour, former Premier and Foreign Minister, to take Fabry's post.

An extrordinary session of the Cabinet was called for 10 a. m. tomorrow, when the reshaped Government will be presented to President Lebrun.

Several previous Premiers have tried to fire Chiappe, but they all failed. Chiappe subsequently was described as "a state within a state."

Chiappe Declines Moroccan Post.

Chiappe, whom Socialists several times have accused of preparing a coup d'etat, sent Daladier a letter tonight refusing the Moroccan post.

Sibour, meanwhile, sitting in Chiappe's old chair, issued a manifesto in which he promised to clean up Paris "simply and with all my heart."

Chiappe, a plump and rich little Corsican who gave Paris a modern system of controlling traffic, was at his home when he learned he was no longer the Prefect of Police. His motto, as Prefect, was "a firm hand but a generous heart" and one of his endeavors was to make the policeman a friend of the people.

The Chiappe home at Ajaccio, built in 1463, adjoins Napoleon's birthplace.

This Week's Weather Outlook.

WASHINGTON, Feb. 3.—Weather outlook for the week beginning Monday: For the Upper Mississippi and Lower Missouri Valleys and the Northern and Central Great Plains—Generally fair over south portion, occasional snows over north portion; moderately cold at beginning of week, followed by temperatures near or somewhat above normal.

LAD FATALLY HURT IN RIDING ACCIDENT



LESLIE F. LEWIS JR.
(From a vacation snapshot)

HULL PROMISES RELIEF TO U. S. EMPLOYES ABROAD

Bill Being Prepared to Meet Plight Caused by Fall of Dollar in Foreign Exchange.

WASHINGTON, Feb. 3.—Secretary Hull sent messages today to American embassies and consulates informing them that efforts were being made to relieve their plight brought about by the fall of the dollar in foreign exchange. Assistant Secretary of State Wilbur J. Carr is co-operating with officials of other departments that also have employes abroad in framing a relief bill which probably will be sent to the House Foreign Affairs Committee Monday.

The danger of demoralization in the Foreign Service has been described as great because of the inability of the personnel to live on salaries and allowances which in some cases have been reduced as much as 55 per cent.

The proposed relief bill will provide that hereafter United States employes abroad shall be paid the equivalent of their dollar salaries and allowances in the currency of the country in which they are stationed. It contemplates adjustment of compensation to the costs of living in various countries.

GOLD OPERATORS CLEAN UP $25,000,000 IN LONDON

Latilla & Co. Partners Cash in on Anticipation of President Roosevelt's Action.

LONDON, Feb. 4.—A cleanup of more than $25,000,000 was made by Gold-Share operators on the London Stock Exchange as a direct result of President Roosevelt's fixing the American price of gold at $35 an ounce, the Sunday Express reported today.

The men who cashed in were the Marquis of Queensbury, Geoffrey Hart, John Bailey and partners in the gold brokerage firm of Latilla & Co. John Bailey, whose wife is a daughter of former Chancellor of the Exchequer Winston Churchill, is the son of Sir Abe Bailey, South African millionaire.

Hart laid his last shilling on the gold deals, he said, explaining:

"I risked the whole of my personal fortune because I anticipated President Roosevelt's action, thus making a profit amounting to about $2,500,000. The gold boom is likely to continue a few days more, in my opinion, and shares may rise another 20 points. However, that is conjectural."

FAIR, DECIDEDLY COLDER TODAY; WARMER TOMORROW

THE TEMPERATURES.

12 Noon	42	7 p. m.	49
1 p. m.	45	8 p. m.	49
2 p. m.	48	9 p. m.	49
3 p. m.	50	10 p. m.	*48
4 p. m.	52	11 p. m.	*47
5 p. m.	51	12 midnight	*46
6 p. m.	50	1 a. m.	*45

*Indicates street reading.
Yesterday's high 53 (4:15 p. m.), low 31 (6 a. m.).

Official forecast for St. Louis and vicinity: Fair and decidedly colder today; tomorrow, increasing cloudiness and warmer.

Missouri: Fair and decidedly colder today; tomorrow, increasing cloudiness and warmer.

Illinois: Partly cloudy and decidedly colder today; tomorrow, increasing cloudiness with rising temperature.

Sunset, 5:26; sunrise (tomorrow), 7:04.

Stage of the Mississippi at St. Louis, 1.0 foot, a rise of 0.4; at Grafton, Ill., 2.4 feet, a rise of 0.1; the Missouri at St. Charles, 10.9 feet, a rise of 0.1.



BOY KILLED WHEN THROWN, DRAGGED A MILE BY HORSE

Foot of Leslie F. Lewis Jr., 8, Caught in Stirrup as Animal Runs Away in County.

FATHER, ANOTHER MAN WITH VICTIM

Their Mounts Also Bolt, Unseating Them—Lad's Is Not Stopped Until It Reaches Stables.

Leslie F. Lewis Jr., 8 years old, was killed yesterday when a horse threw him and dragged him, his foot caught in a stirrup, for more than a mile back to the Grantwood Stables, near Watson and Sappington roads in St. Louis County.

The boy, who had ridden often with his father, was with him yesterday. A third member of the party was G. E. Markham, a friend of his father.

They had stopped beside a creek near Sappington road, northwest of the stables, to rest their horses. As they were preparing to leave, Lewis assisted his son into the saddle while Markham was mounting. Meantime, Lewis' horse had caught his foot in his bridle, which was dragging, and jerked its head in seeking to disentangle itself.

This movement frightened the other horses, and they reared, throwing their riders. Markham fell to the ground, but the boy could not free his right foot from the stirrup.

The horses bolted, running across the creek and through an orchard. Two of them stopped before they had gone far, but the boy's horse headed for its stable and could not be overtaken. The men ran after it, leaving the horses they had been riding.

Leslie was the oldest of three children of Mr. and Mrs. Leslie F. Lewis, 7224 Arsenal street, and was a fourth grade pupil at the Wilkinson School. Markham lives at 1219 Sunset avenue, Richmond Heights.

LOST $10,000 OF KIDNAPING MONEY IN WHEAT MARKET

Bad Man Sankey Looking for Job When Caught—Afraid to Meet His Wife.

SIOUX FALLS, S. D., Feb. 3.—"My life's mistake was asking $60,000 instead of 200 grand from Boettcher," Verne Sankey bitterly commented on the kidnaping of Charles Boettcher II, wealthy Denver broker, from his cell in the State penitentiary here today.

In an interview Sankey admitted he was worried about meeting his wife, Fern, because of his romance with Helen Matern, with whom he was living when captured in Chicago. Mrs. Sankey is in a cell in the penitentiary, awaiting trial for conspiracy in the Boettcher kidnaping, but officers have not permitted a meeting between the two, to Sankey's admitted relief.

Concerning his financial difficulties, Sankey said: "I lost $10,000 in the wheat market last year and at the time of the 'pinch' was so short I was looking for a 'job.'" He said his escape from Denver after obtaining the $60,000 ransom for the release of young Boettcher, was managed by driving only at night, without lights, on little-traveled country roads.

AAA RETURNS WHEAT CUT CHECK TO CHARITABLE FARMER

Kansan Had Sent $167 Back, Saying Give It to People "Who Need It More."

Special to the Post-Dispatch.

WILMORE, Kan., Feb. 3.—J. H. Hoehn, 44-year-old farmer who has a wife and five children, was greatly surprised tonight to learn the Agricultural Adjustment Administration was returning to him his $167 wheat adjustment check, which he had sent back to them with the request that it be given to people "who need it more" than he does.

Asked if he would use it himself or give it to some local charitable organization, he replied: "Since they are sending it back I might even use it myself. There are lots of things I could do with it. I could get some new clothes for the children for one thing." His children range in age from 9 to 18. "Then there are some improvements I could make about the farm," he added.

Hoehn, a native of Missouri, has lived in Kansas since 1912. He has lived on his present farm of 640 acres the last five years.

ASSERTS LAWYERS 'HIGH AND LOW' CHASE AMBULANCE

Defense Counsel for Attorney Hi Summer, Whom Bar Association Seeks to Disbar, Makes Plea.

CALLS HIM "PYGMY AMONG THE GIANTS"

William Baer and Patrick H. Cullen Ask Court of Appeals for Light Penalty for Client.

The issue of "ambulance-chasing" by lawyers in St. Louis was raised yesterday at the hearing of the disbarment suit against Hi Summer, young attorney, which was taken under advisement by the St. Louis Court of Appeals.

Summer is charged with unprofessional conduct in attempting to persuade a policeman to give him quick information about accidents that might lead to lawsuits.

Statements by the principal witness, Patrolman William Van Horn, that Summer had several interviews with him in March, 1932, and asked him to get information from reports at the North Market Street Police Station, were not denied by Summer's counsel, which did not put him on the stand.

Without attempting to condone his conduct, his attorneys asked the Court that he be suspended briefly from practice and censured in order to "teach him a lesson."

Plainly "Ambulance-Chasing."

William Baer of the defense counsel told the Court that the issue was plainly one of "ambulance-chasing," which, he said, was "more or less general in the environment in which Summer has grown up." Referring to the practice as "regrettable," Baer said it had grown up, nevertheless, among the "high and low, the mighty and the meek."

"The defendant, no doubt, was influenced by the success of the mighty who got by that way and tried to get business in the same manner," Baer said, "We know it is a matter of speed in these cases in order to beat the other lawyer to the business. If we are to register protest against ambulance-chasing, why do we pick on a pygmy instead of the giants who have been indulging in it?"

Patrick H. Cullen, another of Summer's attorneys, said "it would sound very hard to disbar him in view of prevailing conditions." Both Cullen and Robert L. Aronson, another defense attorney, cited similar cases in other States in which suspension and censure, rather than disbarment, was the action of the courts.

Glendy B. Arnold, attorney for the Bar Association Committee on Grievances, argued that the issue was not one of "ambulance-chasing," but involved the "legal right to pay for the disclosure of private information" by an officer in violation of his duty.

Stating that he was unable to find a precedent adequately covering the Summer case, Arnold asked the Court to hand down a written opinion for future guidance of the bar.

Judge William Dee Becker said he believed there was sufficient precedent in the disbarment of Paul Richards by the Missouri Supreme Court.

The Case Against Summer.

According to the testimony of Van Horn, Summer, with whom he was unacquainted, came to the Van Horn home, 8974 Edna street, on March 21, 1932, introduced himself and said, "You can make a lot of easy money by getting me information about accidents."

The officer said he did not accept the offer or reject it, but reported that day to Police Captain Hoagland, then in charge of the North Market Street Station.

On March 25, Van Horn testified, Summer telephone, asking for information concerning clerks at two other districts. The same day, the witness said, Summer appeared at the Van Horne home and in the course of his conversation, remarked, "The people don't even have to be injured. Just get some doctor who works with them and when he gets through with them, they'll have a broken arm or leg."

Van Horn said Summer gave him a $5 bill at that time and promised more money later.

Summer, 28 years old, has offices at 722 Chestnut street.

Gillespie Banker Gets Three Years.

SPRINGFIELD, Ill., Feb. 3.—Hugh M. Rice, former cashier of the Gillespie National Bank, was sentenced to three years in Leavenworth penitentiary by Federal Judge Charles G. Briggle for violating the national bankruptcy act. Rice pleaded guilty to charges of embezzling $16,000 funds while acting as trustee in bankruptcy.

SECURITY LIFE CO. HEAD AND 3 AIDS ARE FOUND GUILTY

Marchir Dorsey and Associates Convicted of Mortgaging Nearly Worthless Land for $1,702,000.

SONNET-WRITING DEFENDANT CLEARED

Bertram Day Weeps on Hearing Verdict—Former Partner of Ex-Senator Deneen Acquitted Too.

By the Associated Press.

CHICAGO, Feb. 3.—Four defendants were convicted today of dumping $1,702,000 mortgages on virtually worthless land into the treasuries of the Security Life and Northern States Life Insurance Companies of Indiana, wrecking the companies.

Those convicted were Marchir Dorsey of Indianapolis, president, and C. Edwin Johnson, vice-president of the Security Life; Edwin Hult, who formed a company to handle the transfer of the mortgages to the insurance companies, and Harry W. Huttig of Muscatine, Ia., whose Waukegan (Ill.) Terminal Co. was co-owner of the mortgaged industrial tract.

The State contended the 38 acres at Waukegan, Ill., were worth no more than $150,000, yet bonds to the extent of nearly $2,000,000 were floated on the property, handled through dummy corporations and individuals, and finally found in the assets of the defunct life insurance companies. Witnesses testified that part of the Waukegan plot was even under water on the Lake Michigan shore.

Two Are Acquitted.

Two of the alleged conspirators were acquitted.

Bertram Day, former president of the Northern States Life Insurance Co., wept as he heard himself absolved by the jury. Throughout the trial he had sat writing sonnets, and his counsel had asked the jury how a man who "holds two college degrees, writes beautiful sonnets and teaches Sunday school" could be a criminal.

John H. S. Lee, accused of a part in the plot as attorney for the Waukegan property owners, pleaded in his own behalf that he had quit the assignment before the mortgage deal was begun and he knew nothing of it. He, too, was acquitted. Lee formerly was a law partner of Charles S. Deneen, former United States Senator.

For Dorsey and Hult the jury made specific recommendations of a $1000 fine and a prison term to be decided by Judge Benjamin P. Epstein. The State said the pair might be imprisoned for as much as one to five years on each of 18 counts in the indictment.

No Suggestion on Two.

The jury did not suggest penalties for Huttig and Johnson, and the maximum would be $2000 fine and a year in the county jail for them.

Judge Epstein said he would impose sentences next week.

In addition to the six whose cases were disposed of today, three more were indicted. Charles R. Surface turned State's evidence and obtained a severance. Harry S. Tressel, an officer of both insurance companies, also gained a separate trial. John W. Seids was dismissed by the Court after the case had progressed two weeks when he brought out that the indictment failed to specify whether it was he or his father, a physician of the same name at Moline, Ill., who was accused.

Machir J. Dorsey of Chicago and Hammond, Ind., was an important figure at one time in the Missouri State Life Insurance Co. of St. Louis, which recently was taken over by the General American Life Insurance Co.

Security Life Insurance Co., under Dorsey, held control of the Inter-Southern Life Insurance Co. of Louisville, Ky., which, in turn, owned 29½ per cent of the stock of Missouri State Life. Dorsey was aligned with a faction which opposed a St. Louis group for control of Missouri State Life, a struggle which ended in compromise in December, 1931.

Paris Taxi Drivers on Strike.

PARIS, Feb. 3.—A strike of taxicab drivers against a new gasoline tax became complete here today. Pickets prevented would-be strike-breakers from leaving garages, strikers watched all streets, flying squads of police quelled a few minor disturbances, and the broad Paris boulevards were empty of cabs. Street cars, busses and subways ran extras. The strikers demand social insurance, better working conditions, and removal of a 2½-cent gasoline tax which brings the gallon cost to 40 cents.

TWO POLICEMEN, TWO OUTLAWS KILLED IN FIGHT IN OKLAHOMA

Doctor, Professor's Wife, Who Died in Apparent Suicide Pact



—Associated Press Photo.

MRS. F. A. C. PERRIN, wife of a psychology professor at the University of Texas, was found dead in an Austin (Tex.) hotel, Feb. 1. Nearby was the body of Dr. Claude Mattingly, Austin physician. Investigators expressed the belief the couple died in a suicide pact.

RAJAH, STAR LION IN SHOW AT ZOO, IS FOUND DEAD

One Theory Is He Was Killed by Attack of Smaller Animal.

Rajah, star performer of the Zoo's lion show, has walked the swinging plank and jerked the cord in the flag climax for the last time. He died suddenly yesterday, leaving Zoo officials discussing the cause of his death, which George E. Dieckman believes was due to a smaller lion's attack, and Supt. Vierheller holds to have been from natural causes.

Dieckman, vice-president of the Zoo Board, and the superintendent were showing the animals to Director Joseph Stephan of the Cincinnati Zoo, and Irwin Krohn, superintendent of parks in Cincinnati. They visited the lions' winter quarters, not in the public cages, at the noon feeding time.

The other animals blinked and shifted about as they approached, but Rajah lay on his back, his feet in the air. "That fellow's dead," Stephan remarked. Dieckman prodded him with a stick, and found that the visitor was correct. Rajah still wore the chain, with which he had been fastened at feeding time, to keep him from taking food away from Queen, a female neighbor.

"Queen had blood on her mouth, and Rajah's throat was torn," Dieckman said. "Nobody saw or heard any fight, but it was evident that Queen snapped at Rajah's throat and killed him. It was very unfortunate, for he was our best show lion, but I don't see how it could have been prevented."

Vierheller said he could find no conclusive evidence that Rajah's death had been due to anything but a natural cause. "The Zoo's veterinary, Dr. R. A. Kammerer, performed an autopsy on Rajah, and reported that he died of fatty degeneration of the heart," the superintendent said.

Rajah was 20 months old, and had been in the Zoo since cubhood.

LINER PRESIDENT GRANT ON SAND BAR IN VICTORIA HARBOR

No Wind, Sea Calm, Ship Said to Be in No Immediate Danger.

By the Associated Press.

VICTORIA, B. C., Feb. 3.—The American Mail liner President Grant outbound for the Orient, grounded on a sand bar a half mile from pier one off MacLaughlin point in the outer harbor here tonight.

With no wind and the sea calm, the vessel was said to be in no immediate danger.

With the tide falling until 11 p. m., it was not expected the vessel could be refloated until 4 a. m. tomorrow at the earliest. Two tugs were standing by.

The grounding occurred at 6:45 p. m., when the President Grant backed out from the pier preparatory to turning and drifted to the west side of the harbor.

The vessel, which docked here after leaving Seattle today for Yokohama, carried a crew of 203 officers and men and had 71 passengers aboard when it left Seattle.

$35,000 OF LOOT FOUND, 4 SEIZED IN JERSEY HOLDUP

One of Suspects Identified in $130,000 Bank Robbery — Money in Traveling Bag in House.

By the Associated Press.

CAMDEN, N. J., Feb. 3.—Less than 36 hours after four robbers stole $130,000 and registered mail in a holdup outside the Pennsgrove (N. J.) National Bank and Trust Co., four suspects, one a woman, were arrested here this afternoon and $35,000 was seized by police. One of the four arrested was identified by Harold Anderson, bank teller, as one of the holdup men.

Two detectives and a State policeman picked the four suspects up on a street corner near a house, the location of which the police refused to disclose.

Those arrested, all charged with suspicion of robbery, gave their names and addresses as follows: John Farley, 37 years old, New York City, said to be a photographer. He has been identified. Charles Kent, 45, Canton, O., a salesman. Harry Greenberg, 29, Philadelphia, an insurance man. Mrs. Rose Greenberg, 31, wife of Greenberg.

Money in Overnight Bag.

Detectives, after questioning the four for several hours, said they thought Farley was the only one of the group who actually participated in the holdup.

The money was taken from a house said to have been occupied by the suspects and was found in a black, overnight bag of cheap quality, in denominations of $10 and $20 bills. The bag also contained two weapons, one a pearl-handled 45-caliber pistol, the other a black one of 32-caliber.

Two othr packed suitcases contained men's and women's clothing.

Lieut. Louis Shaw said the $35,000 was part of the money stolen from the bank and was apparently a "split" of the loot.

A tip given to a city detective by a friend led to the arrests. The friend told the detectives he regarded the actions of a group of persons in his neighborhood as suspicious. The detective sent officers to investigate and the arrests followed.

Woman Accused, Too.

Under guard, the suspects were taken to City Hall for questioning. A short time later the detectives went to the house in which the suspects had been staying and returned with the suitcases.

The three men were placed under arrest as soon as the money was found. Then two detectives took Mrs. Greenberg to an unannounced destination and upon their return with her she also was charged with suspicion of robbery.

In connection with the arrest of

Continued on Page 2, Column 2.

ROBBERY SUSPECT WOUNDED, FOURTH MAN CAPTURED

Sapulpa Chief Slain Entering House in Raid—Patrolman Pursues Assailant, They Shoot Each Other to Death.

MILITIA COMPANY ORDERED TO SCENE

Gov. Murray Takes Action After Crowd Gathers in Vicinity of Jail Where Two Arrested Men Are Held.

By the Associated Press.

SAPULPA, Ok., Feb. 3.—Two police officers and two outlaws were killed in a clash at a farm home north of Sapulpa tonight and Tulsa National Guardsmen were ordered by Gov. W. H. Murray to stand by for an emergency.

A company of National Guardsmen was ordered rushed here from Tulsa as a growing crowd of citizens milled about the streets and in the vicinity of the county jail, where two prisoners captured in the fight were held. Lee Snider, Deputy Sheriff, said that "things look bad and we don't want to take any chances. The people are in a dangerous mood." A guard of 20 men was placed about the jail.

Rifle and pistol fire broke out as Sheriff Willis Strange of Creek County directed a raid on the farm home of Lee Davis, where, officers said, they were tipped off that "some fellows that have been hijacking filling stations around here could be found."

Police Chief First Killed.

Police Chief Tom Brumley was shot to death entering the house, general firing followed with Aussie Elliott, fugitive jail breaker under a 50-year sentence for armed robbery, next to die. Patrolman C. P. Lloyd and Raymond Moore, a confederate of Elliott, killed each other in an exchange of fire after the latter fled from the house. Eldon Wilson, also under a 50-year sentence for armed robbery was wounded. Davis, the farmer, was arrested.

Gov. Murray, in ordering Adjutant-General Charle F. Barrett to be in readiness to furnish 25 National Guardsmen from a Tulsa company, said Sheriff Strange had indicated other suspects were sought.

"He thinks there is a big gang of criminals in the vicinity of Sapulpa and asked me to call out the National Guardsmen to help the civil officers," Murray said.

Seven Officers in Fight.

Six officers accompanied Sheriff Strange to the Davis home. They did not know the identity of the suspects.

Brumley went to the back door, Strange and another officer to the front door, and others took their posts at windows. As Strange rapped on the front door Davis came out and was quickly handcuffed. Elliott and Wilson followed with their hands in the air.

A moment later, Moore, inside the house, saw Brumley entering the back door and fired, killing him. The shot caused general firing by both the officers and the outlaws. In a moment Elliott was dead and Wilson was wounded in several places.

Moore escaped. Ten minutes later a farmer, W. D. Gambrill, told officers he had seen Moore hiding in a weed patch.

The group reassembled and surrounded the place. Lloyd crawled toward the weeds in a ravine. At the same time Moore lifted his head above the weeds. Both fired and both fell, dying in a few moments from head wounds.

Elliott and Wilson, both known as dangerous men, were wanted in Osage County for highway robbery, and Elliott also was wanted for bank robbery. Both recently escaped from the Osage County jail.

Continued on Page 2, Column 2.

STRIKES CUT OFF LIGHT, GAS, POWER IN CUBAN CITIES

Havana Partly Crippled, Mendieta Government, Backed by Troops, Issues Manifesto.

SHOOTING BREAKS OUT IN CAPITAL

Employes of Electric Company Object to Government Returning Plants to U. S. Owners.

By the Associated Press.

HAVANA, Feb. 3.—Large cities in the interior of Cuba were without lights, gas and power tonight as a result of strikes threatening the new Mendieta government.

Havana itself was partly crippled and the Government issued a manifesto, backed by 100,000 soldiers, defining a new, firm attitude toward troublesome labor.

A strike in the Cuban Electric Co., an American-owned concern, which supplies virtually the whole island with light and power, was called after President Carlos Mendieta had returned the company's properties out of temporary Government operation.

The strike grew out of the workers' refusal to accept the appointment of Federico Porro Orfila as a new administrator for the company.

Shooting in Havana.

Shooting broke out in Havana streets this afternoon, the first general shooting since the advent of the new Government. It did not last long and there were no deaths. Police and soldiers fired into the air to disperse a group of students conducting a demonstration.

Gunfire spread quickly, but subsided in 15 minutes after men stationed on roof tops poured bullets into the streets.

The strike was almost total in the interior of Cuba, but only partial in Havana. The greater part of the capital had lights this evening, although sections about the waterfront and in outlying districts were dark, but the gas remained shut off. Street car service was only partial, but was improving.

Plants and offices of the power company were heavily guarded by soldiers. Officers of the company expressed the belief tonight that the grip of Rafael Giraud on the workers had been broken. Giraud is a former company administrator whom Mendieta recently blamed for leading agitation. Workers were reported returning to their jobs.

President Mendieta, appealing to the working classes, to the owners of businesses and to the press to unite in efforts to stabilize the country, made public a manifesto in which he said:

"If these exhortations are not attended and if the present state of unrest continues, the Government, conscious of its responsibility, will act within its rights, using whatever methods it deems most efficient, because the salvation of the republic lies within the supreme law.

Invites Workers to Return.

"We are ready to respect all rights and to give all manner of guarantees, but our duty obliges us to use great zeal to insure public order and justice. The present, however, is not the moment for workers to follow the advice of professional agitators. I invite the workers to return to their jobs while their demands are studied by the Government to arrive at a just solution."

Further, the Government barred all manifestations and demonstrations. This action followed upon this afternoon's shooting, and presumably meant calling off the huge parade scheduled for tomorrow by the A. B. C. Society.

There were two promising signs in the labor picture. A committee representing the striking Havana bus operators accepted Mendieta's mediators' conciliation proposals and said they thought service would be resumed Monday.

Striking Cuba North Railway workers appeared disposed also to return to work. The workers syndicate will start discussing 21 demands with employers on Monday.

The Island-wide tobacco strike continued with valuable crops deteriorating.

The Cuban Electric Co. is a subsidiary of Electric Bond and Share. The government of former President Ramon Grau San Martin took over the plants on Jan. 15 after a strike was called in protest against the company's executives. Mendieta's action today was merely to restore the property to its owners in a legal way.

In Santiago, Cuban Electric Co. workers struck and such services as light, gas, and street cars were paralyzed.

Hitchcock Funeral Seervices.

WASHINGTON, Feb. 3.—Funeral services for former United States Senator Gilbert H. Hitchcock will be conducted at the Hitchcock home here tomorrow afternoon, after which the body will be taken to Omaha, Neb., for services at 3 p. m. Wednesday. Dr. Zebarney Phillips, chaplain of the Senate, will officiate. The honorary pallbearers, include many who were associated with the late former Senator in Congres-

Floral Display at City Greenhouse in Forest Park



—By a Post-Dispatch Staff Photographer.

CINERARIA Show in the Jewel Box in Forest Park. Thousands attend it every February, and this year visitors are invited to view 300,000 plants growing in adjacent greenhouses for spring planting in parks and boulevards. The show will continue through the month.

$35,000 OF LOOT FOUND, 4 SEIZED IN JERSEY HOLDUP

Continued From Page One.

Kent, and his Canton, O., address, the police recalled that a week ago a stolen sedan bearing Ohio license tags was found abandoned in Camden. A check-up revealed the car was from Canton and that it was stolen from a once notorious bank robber.

Yesterday morning four men held up a teller and a runner of the Pennsgrove National Bank and Trust Co. as they were taking $130,000 and some registered mail into the bank. The money was to be used in meeting checks presented by employes of the E. I. du Pont de Nemours Co., who usually have their pay checks cashed by the bank.

The four men disappeared in a sedan, and three miles east of Pennsgrove they transferred to another car.

Man Caught With $7200 on Him Identified in Texas Robbery.

By the Associated Press.

AUSTIN, Tex., Feb. 3. — Two employes of the Coleman National Bank tonight identified John Newton, arrested in the hills near here today with $7800 on his person, as one of three men who robbed the bank of $23,750 yesterday. C. C. Edens, cashier, and Ed Lemay, bookkeeper of the bank, made the identification.

Records at the Oklahoma State penitentiary, McAlester, show that John Newton served four short terms there, two from Cherokee County for larceny; one from Tulsa County for forgery and a five-year sentence from Jefferson County for larceny. His last sentence was completed about two years ago.

Newton and a woman who said she was Marie Newton were arrested as they crouched in the rear seat of a farmer's motor car in the cedar hills west of Austin.

"Don't be so rough," protested Newton, as Capt. E. H. Hammond of the Texas Rangers, jerked him from the machine. Currency and silver dropped as he was hauled to his feet. "As I jerked buttons from his clothes," Capt. Hammond said, "money would spill out."

Newton passed a pistol to his woman companion when officers covered them, but neither made any effort to resist arrest.

4 KILLED IN RAID BY POLICEMEN ON 'OUTLAWS' HIDEOUT

Continued From Page One.

Moore was not so well known to officers, although he had a police record.

Elliott was believed to have been associated with Charles (Pretty Boy) Floyd in the robbery of a Sallisaw (Ok.) bank in November, 1932. He formerly was a minor league baseball player. Elliott escaped from the Granite, Ok., reformatory in 1932, was arrested in a dawn raid near Sapulpa about a year ago with Wilson and placed in jail at Pawhuska, from which they escaped. Arrested again, the two escaped again.

Wilson's first criminal record was at Tulsa, where, in 1924, he was arrested for motor car theft and sentenced to five years in the reformatory.

For many months officers and Federal operatives have expected serious trouble from outlaws who have intimidated some sections of the Cookson Hills area. On several occasions Ford Bradshaw, Aussie Elliott and their gang have shot up the towns of Vian and Sallisaw in wild-west fashion.

The Bradshaw gang once cornered a group of officers assembling to raid its Hill hideout. "Come out and fight like men," the outlaws were quoted by witnesses as saying. The band sped away after failing to get a showdown from the unorganized posse.

Movies Cut German Beer-Drinking.

WASHINGTON, Feb. 3.—The tendency of the German younger generation to patronize the movies and sports rather than beer halls was said by the Department of Commerce today to have cut German consumption of beer almost one-half since 1914.

NRA REPLY TO STEEL MEN ON LABOR ISSUE

Stands Fast on Right to Call Elections; Explains Statement Criticised.

By the Associated Press.

WASHINGTON, Feb. 3.—In reply to vigorous criticism from the steel industry, NRA retracted today a press statement implying all company unions are dominated by the employers, but stood fast on the right of the National Labor Board to call a worker election whenever it is satisfied a "substantial" number of employes in a plant wants it.

Further, a joint statement by Hugh S. Johnson and Donald R. Richberg, NRA general counsel, said, the rights of labor minorities to conduct negotiations of their own with their employer were not abridged by the latest presidential executive order on the Labor Board, despite its statement that representatives elected by a majority of workers "have been thereby designated to represent all the employes." . . .

This reference was inserted, it was indicated unofficially, to prevent either side from claiming the election unrepresentative because its adherents stayed away from the polls.

The point had caused a furore in industrial circles where fears were entertained that the order would lead to "closed shop" unionization of plants wherever the unions might show a bare majority in an election.

Rights of Smaller Groups.

The NRA statement said selection of majority representatives does not restrict the legal rights of smaller groups or individuals to deal separately with the employer, but that "as a practical proposition" neither Labor Board nor plant management could be expected to deal with "an indefinite number of employe representatives expressing every possible variety of opinion."

The presidential order at the bottom of the exchange was issued Friday night to clear the way for the Labor Board to act and obtain recognition for employes under the collective bargaining section of the industrial law, particularly in cases like the Weirton Steel Co. dispute. NRA's announcement of it to the press said: "The President's order is the direct result of the growing tendency on the part of industrial management to build up 'company unions' in their plants. These unions are operated by employes' representatives chosen by the employer rather than by the employes themselves."

What Steel Institute Said.

The next night the Steel Institute in New York issued a statement calling this a "flagrant misrepresentation of fact. We regard it as a violation of public trust." . . .

Today's answer to that was: "In so far as the statement in the press release might be read as saying that employes' representatives in all company unions are chosen by employers, it was not so intended, as there is no evidence that such is the case. Nor is it true that employes, if permitted to act in their own free choice, may not select a company union (meaning local plant union). The principal purpose of the order was to insure that the choice be free—not to influence the choice between any particular form of employe organization."

Only a brief answer was made to the Steel Institute's charge that the National Labor Board is biased, and that came from Senator Wagner, the board chairman: "The board heard all that argument last autumn and went right on sticking to its work and will continue to do so."

However, there was strong evidence pointing to early reorganization of the board to increase its effectiveness. Wagner's Senate duties have cut to almost nothing the time he can give the Labor Board, but even more serious has been the absence of other members from its sessions. Frequently industrial disputes have come up with no representative of industry present. Hearings have been conducted with William Green, president of the Federation of Labor, presiding and with none but labor members on the bench with him. At other times when important decisions were needed, it was impossible to round up enough members to vote them.

It was expected tonight that President Roosevelt, having furnished clearcut authority for the Board to act, would seek to have its machinery adjusted to function properly.

The Johnson-Richberg statement pointed out that neither the industrial act nor the President's order granted workers a right to a labor contract:

". . . the right of collective bargaining is not the right to obtain a specific contract, because a contract must be the result of an agreement, and neither employes nor employers can be compelled to enter into a specific contract. But it is to be assumed that, if both employer and employes are assured that the representatives of the employes have been selected freely and without coercion to represent the desires of a majority of those affected, then any contract resulting from such collective bargaining will stabilize employment conditions and produce the most satisfactory relations possible between employer and employe."

ICKES AMENDS OIL CODE TO HELP SMALL REFINERS

Strikes Out Clause and Issues New Rules to Permit Withdrawals of Crude.

By the Associated Press.

WASHINGTON, Feb. 3.—Secretary of the Interior Ickes, as oil code administrator, announced today cancellation of one section of the oil code and issuance of new regulations to assure adequate supplies of crude for small refiners and at the same time preventing xcessive withdrawals of crude from storage.

Ickes also announced appointment of J. Howard Marshall, member of the Petroleum Administrative Board, and R. Gordon Lowe, an attorney of the board, as his representatives on the board of governors and executive committee which will supervise operation of the gasoline stabilization pool provided for in the recently approved purchase agreement.

In another action he ordered a paragraph added to Rule 25 of Article 5 of the code to require manufacturers of used or reclaimed oil to brand their products to show clearly that they were made from used oil.

The canceled section of the code was Section 3 of Article 4, which permitted refiners without permission to withdraw crude from storage when supplies are not available within economic limits.

Fatally Burned in Home.

NASHVILLE, Ill., Feb. 3.—Lyman Shelton, 52 years old, was fatally burned today when his home east of here was destroyed. His clothing burned off him. Shelton ran a mile to the Nashville mine. Emergency treatment was given.

THERE'S NOTHING ELSE LIKE IT IN RADIO

Grunow

The Radio with LIVING-TONE

Until you've heard the new Grunow you don't know how wonderful a radio set can be. See it today.

Terms—Trade

BALDWIN PIANO COMPANY

1111 Olive Open Evenings

AIRWAYS OFFICER TORE UP PAPERS SENATE SOUGHT

Another Also Admits in Mail Contract Inquiry That He Removed Subpenaed Documents.

By PAUL A. ANDERSON,
A Staff Correspondent of the Post-Dispatch.

WASHINGTON, Feb. 3. — The Senate, which yesterday ordered the arrest of William P. McCracken, Assistant Secretary of Commerce under the Coolidge and Hoover administrations, because of his refusal to produce correspondence relating to Government air mail contracts, probably will decide Monday what action, if any, it will take in the cases of two other men who today admitted removing documents from McCracken's files after the Senate had subpenaed them.

These men are L. H. Bryttin, vice-president of Northwest Airways, and Gilbert Given, secretary to Harris M. Hanshue, president of Transcontinental and Western Air. Bryttin readily told the investigating committee today that he destroyed the letters removed by him, but Given stated that he sent his batch to New York and that, so far as he knew, all had been returned. Both witnesses testified that their companies agreed to the inspection of their letters to McCracken only after certain ones had been removed from the files.

Before Senate Tomorrow.

McCracken, who was released on bond last night after being formally placed under arrest by the Sergeant-at-Arms of the Senate, is scheduled to appear before the Senate Monday noon for questioning by members of that body. If his explanations are unsatisfactory, the Senate undoubtedly will certify his case to the local United States District Attorney with an order to proceed against him for contempt.

Many Senators have expressed the opinion that no explanation which McCracken can make will purge him. They assert that his part in destroying documents for which a Senate subpena had been issued constituted flagrant contempt.

Next to the admissions of Bryttin and Given, the high spot of today's testimony was a memorandum which disclosed that the merger of Transcontinental Air Transport with the Westeren Air Express was forced on them by Walter F. Brown, then Postmaster-General. The memorandum, written by a Western Air Express official, said the directors of his company entered into the transaction with the utmost reluctance, and only when it had become plain that the company would get no mail subsidy from Brown until it consented.

One of the principal owners of the Transcontinental was the Pennsylvania Railroad. It still has a large interest in the merged company. In fact, a Pennsylvania vice-president is chairman of the air line's board of directors.

The Three Guardsmen.

An amusing incident of the day's hearing was testimony that, although the committee sent three postoffice inspectors to guard McCracken's files in a local office building, to insure that none were removed, and, although they did watch it for three days, on each day all three went out to lunch together, remaining 45 minutes. Until committee members called their attention to this dereliction, apparently it had occurred to none of them that they had not kept a strict vigil.

"You went to McCracken's office and got those letters because you knew this committee was seeking them, did you not?" Chairman Black (Dem.), Alabama, asked Bryttin. "Yes, they were personal, and I didn't want them to be examined in public," was the calm reply of the elderly airline owner.

He said Frederick P. Lee, McCracken's partner, was present, and "did not protest" against their removal. The witness said he took the letters to his own office, in the same building, "tore them up and threw them in the waste basket like any other useless papers."

"And it was the day after you did this that you told McCracken that any remaining letters from you in his possession might be submitted to the committee." "It was subsequently."

"What a Serious Thing."

Bryttin, a young and obviously frightened man, told the committee that his action in obtaining documents from McCracken's office and forwarding them to the New York office of his company, was under instructions from his superiors. He emphatically denied that he knew a subpena was out for them, or that he knew what they contained.

"How did they happen to return them?" Black inquired. "I supposed when those people up there realized what a serious thing they had done, they decided they had better get them back."

Given said they did not come back in the same envelope, and he had no means of knowing whether the returned packet, which he submitted to the committee, contained all the papers he sent to New York. Postoffice inspectors are endeavoring to ascertain the amount of postage on each parcel.

Counselor Hay Thinks City Could Operate Gas Plant as Successfully as Waterworks

Declares Laclede Rates "Extortionate" and That St. Louis Should Ascertain Cost of Establishing Municipal Setup.

In a statement given to the press yesterday, City Counselor Hay expressed the opinion that St. Louis could operate a municipal gas plant just as successful as it has conducted the water system for 98 years.

Current inquiries by the city, he thinks, should have two objectives—determination of the cost of establishing a municipal gas plant, and determination of the fair value of the property of the Laclede Gas Light Co., which now serves the city with a mixture of natural and manufactured gas. The city has the clear right to build its own system or acquire Laclede's system by purchase or condemnation, Hay declared.

Appearing before the Special Natural Gas Committee of the Board of Aldermen Friday, Hay advocated entry of the city in the gas business, denouncing Laclede's rates as "extortionate." The committee is considering the possibility of obtaining straight natural gas for St. Louis and has taken up the question of municipal distribution of such a supply.

Text of Hay's Statement.

Hay's statement follows:

"In my judgment, the biggest single problem confronting the people of St. Louis is the fuel problem.

"This problem involves both the pocketbooks and the health of the people. The people are getting cheap coal, but they are paying rates for gas little short of extortionate. So long as gas or any other substitute for cheap coal is out of the reach of the great masses of the people, they will continue to buy cheap coal and smother the city with smoke.

"In my judgment, we can accomplish little with the smoke problem, except as we attack it by offering the people a substitute for cheap coal at prices within their reach. I am very interested in Street Director McDevitt's suggestion of city heating plants. Such plant as these, if practicable, plus gas at reasonable prices, to be furnished the people for heating and cooking purposes, will solve the smoke problem.

No Prospect of Cutting Rates.

"There is, in my judgment, no prospect whatsoever of being able to beat down as rates under the present ownership and operation of the gas company of this city, and the present method of accomplishing reductions. By hammering away we can accomplish something—enough perhaps to justify the effort, but it is my firm conviction that we will never be able to secure rates from the present company which will furnish the people gas at rates to which they are entitled in a city of this size!

The former administration worked faithfully in the effort to secure reductions. I took up the fight where my predecessor left off. The sum total of the whole thing is an order of the Public Service Commission, for a 3½ per cent reduction in domestic rates, and that order is tied up and made non-effective by an injunction issued by the Federal Court in Kansas City.

"It is my opinion that the City of St. Louis can operate a gas plant just as successfully as it has operated the water system for 98 years. A comparison of the financial condition of and the service rendered by the municipal water plant of St. Louis and the Laclede Gas Co. furnishes the persuasive and, in my judgment, a well nigh conclusive argument in favor of a municipal gas plant. Straight natural gas is at our gates to supply gas just as the Mississippi River is at our gates to supply water. We ought to have as much sense in the gas business as we have in the water business.

Two Methods of Approach.

"There are two approaches to a municipal gas system in St. Louis: one, in the building of a municipal plant outright to be run in competition with the present gas company; the other, the acquisition of the present gas company properties either by purchase or condemnation proceedings.

"In my judgment, the investigations now going on covering the gas question should have two objectives, one, to determine the cost of building and setting up a municipal gas plant; second, to ascertain the fair value of the properties of the present gas company.

"The City has the clear right either to construct its own gas system or to acquire by purchase or condemnation the present gas system. The investigation should place the city in a position to determine which course to pursue.

"If the present properties can be acquired at a fair and reasonable price, then there is much to be said in favor of adopting that course. The City, however, should place itself in such a position as to be able to deal at arm's length with the gas company. The investigation now under way should place the City in that position."

SAYS REPUBLICANS USE CWA AND RELIEF WORK TO AID PARTY

Democratic Patronage Chairman Charges They Give President "Lip Service Loyalty."

WASHINGTON, Feb. 3. — Chairman Lozier of the Democratic Patronage Committee said today that information supplied his committee disclosed that Republicans not only held a majority of the more important relief jobs, but that they were organizing Republicans while in Democratic employ.

"Reports from the districts and the states show that in the relief and CWA work Republicans dominate in the key positions," he said. "Many of them are partisan, standpat, reactionary Republicans who, while outwardly giving the President a lip service loyalty, are engaged in thinly veiled activities for the organization and strengthening of the partisan Republican organization."

INDICATIONS INSULL MAY STAY LONGER IN GREECE

Police Doctor Decides Fugitive Can Travel Only Under "Comfortable Conditions."

ATHENS, Feb. 3.—The comparative cheerfulness of the Samuel Insull household today led to the belief that two University of Athens doctors, who examined the former Chicago utilities executive, had concluded he should remain here longer.

Dr. Nicholas Haniotis, one of two police physicians who examined the 74-year-old fugitive Jan. 29 and decided he could travel only "under comfortable conditions," was present at the 45-minute diagnosis today by the medical professors, George Livieratos and Vladimir Bensis.

The professors' report, Dr. Haniotis said, would be like his. It will be submitted to the Interior Minister who will decide whether an earlier expulsion order is to be carried out or whether Insull's health will prevent such action.

"If my husband did not have the courage of a lion," Mrs. Insull was quoted as saying, "he would have succumbed long since to the persecution of his enemies in America."

The residence permit of Insull, who is wanted in the United States to face charges in connection with the failure of the utilities empire, expired Jan. 31, and he pleaded that he was too ill to travel.

SUES TO COMPEL JACKSON COUNTY COURT TO OK PAYROLL

Circuit Clerk Acts After Body Refuses to Approve List Without Salary Reductions.

JEFFERSON CITY, Feb. 3.—An application for a writ of mandamus to compel the County Court of Jackson County to approve the payroll of the Jackson County Circuit Court Clerk, without enforcing salary reductions ordered by the County Court, was filed in the Supreme Court today by Circuit Court Clerk Lynn G. Buford of Jackson County.

The County Court has refused to approve payment of Buford's 36 deputies for January, at their regular salary rates, ranging from $1500 to $2100 a year. Reductions ordered by the Court ranged up to $50 a month.

Buford, in applying for the writ, said he had prepared the payroll under the new county budget law, passed by the 1933 Legislature; that the payroll had been approved by the Circuit Court, and that the County Court had no authority to reject it or change it. The question of validity of the county budget law is not raised in the petition, but may be involved in the Court's decision on the writ.

STUDEBAKERS GET TAX CUT

They Had Appealed Levy on Income for 1928.

WASHINGTON, Feb. 3.—Income taxes of $11,623 and $24,992 respectively for 1928 were assessed against J. M. Studebaker Jr. and George M. Studebaker of South Bend, Ind., today in stipulation judgments filed by the Board of Tax Appeals. The two stockholders of the Studebaker Vehicle Co. appealed assessments growing out of the dissolution of the company in 1928. J. M. Studebaker was originally assessed $13,866, and the other petitioner appealed a claim of $41,294.

Both charged the Bureau of Internal Revenue, in levying the original assessment, erroneously estimated the value of their stock as of March 1, 1913, at $564.40 per share, in computing the loss resulting from the dissolution of the company.

SITE CRYSTAL GAS

14 Miles More Per Filling Quick Start 9c Gal.

Plus 3½c Tax

SITE OIL CORP.

3420 N. KINGSHIGHWAY
7200 PAGE 8200 MANCHESTER
6400 Plymouth 6158 Natl. Bridge
FERGUSON, MO.
DEALERS' PHONE MU. 4750

Real Male Singers $2.95

Dependable Canaries—sensibly priced. Written guarantee; stating age, sex, etc.

Birds and Cages—Largest Selections

RARE-DUTCH FRILL CANARIES—Males—$5.95—Females—$3.95.

YELLOW or GREEN ADULT LOVE BIRDS—85c Each or $1.65 pair.

ZEBRA FINCHES—75c Each or $1.40 pair.

CANARIES—Females for Breeding—85c each.

These prices in effect all this week, up to Saturday night at 8 o'clock. Once we were the largest distributors of Pets and Supplies in St. Louis. Today, we are the World's largest. No truthful firm will tell you differently.

Halfin's Pup and Dog Pellet Biscuits—Real Dog Food ..... Lb., 5c

Free Canary Clinic, no charge for trimming nails, etc. Let St. Louisans you know tell you the truth about your canaries. Bird people, not stage mimics or ventriloquists. NO BALLYHOO.

Wholesale and retail. We ship everywhere.
Open Daily 8 A. M. Till 8 P. M. Sundays Till Noon

NATIONAL PET SHOPS
31st and Olive

Last Word—Demand Mrs. Halfin's Bird Foods

C. E. Williams

DOUBLE Eagle Stamps MONDAY

SIXTH and FRANKLIN

Enjoy Positive Foot-Relief!

Foot-Comfort assured when you wear these Correct Metatarsal Shoes

Dr. Sawyer's Arch-Fitting NATURALIZERS ONLY at This Store!

SMART Straps and Oxford Ties .. $6

Black or Brown Kid
Sizes 4 to 10
Widths AAAA to E.

CORRECTS weakened Metatarsal condition. Relieves corns, callouses and bunions. Fashioned on the patented BOEHMER LAST with COMBINATION SUPPORT for both Metatarsal and Longitudinal Arches.

Quality Shoes for all the Family

C. E. Williams Says:

Expert Fitting Service and a complete showing of Dr. Sawyer's Naturalizers. Fine Oxfords, High Shoes, Pumps and Straps. 27 Styles, including . . .

SIZES 2½ TO 11—WIDTHS AAAA TO EEE

RELIEF CAMPAI LIKELY TO WIN $1,000,000 SH

Thus Far Pledges T $3,700,000 Goal Amounted to $1,802 or Only 47 Per Cen

LEADERS DECIDE TO PROLONG D

Chairman Stifel Says creases in Subscri of Individuals Ac for Staggering Tota

The prospect that the Uni lief Campaign would fall mo $1,000,000 short of its $3,700,0 was seen by campaign leade night after a study of the made during the two week drive has been in progress.

So far there have been contributions, totaling $1,802, 47 per cent of the quota. Th paign, originally scheduled t Friday, has been extended nitely.

Arnold G. Stifel, campaign man, said all contributions ing reported as soon as the made, and none has been held

"An analysis by the Com of 100," Stifel said "shows th campaign is falling short b of decreases in the subscripti individuals. Many of thes creases are made thought needlessly, or selfishly, and they do not seem large when sidered individually, in the gate they amount to a stag total.

Still Working on Larger Gi

"The effort of the Commit 100 to obtain increased gifts corporations and larger give der the recently inaugurated share' plan of fixing equ amounts, is meeting with u succeas. That effort will b tinued.

"However, the Committee feels that the public should vised now of the true condit that if in the end the can falls short of its goal, the r sibility will lie with those wh failed to give adequately. Th mittee also feels confident th great majority of those wh cut their subscriptions will, light of the above facts, com ward voluntarily during the c week and give their fair toward the accomplishment goal."

Failure of the campaign margin of anything like $1,0 Stifel said, would be disastro the 91 relief and welfare tions for which the drive is conducted.

Notwithstanding the Gover unemployment relief progra said, provision must still be for hospitals, clinics, settl houses, day nurseries, homes f aged, and other institutions as those participating in the paign. Their needs during 19 added, will equal, if they d surpass, those of 1933.

$868,000 in Larger Gifts.

Of the $1,802,480 so far pl $868,000 has been subscribed th the larger subscriptions di which has attained slightly than 50 per cent of its quota.

The employe division has th best record with $609,637, or cent of its quota. The gener vision has obtained pledges of 444, which is 45 per cent o quota, and the county division 398, or 17 per cent of quota.

In addition to these total committee of 100, headed by A. H. Shepley, has obtained $1 representing increases in sub tions of donors in the larger scriptions division. The figu date include 1145 contrib through the larger subscriptio vision; 53,894 in the employe sion; 18,070 in the general di and 3383 in the county divisio

Leaders in all divisions met their workers yesterday, and them to spend the week-end licitation. They were asked port at Hotel Statler tom noon for a meeting which will the third week of the campaig

City Counselor Hay will spe behalf of the campaign at noo day over KMOX. The Rev. R J. Wilbur, pastor of Notre Dam Lourdes Church, will speak KSD at 9 p. m.

ST. LOUIS POST-DISPAT

Founded by JOSEPH PULITZER
Dec. 12, 1878.

TELEPHONE: MAIN 1111

Published Daily by the Pulitzer Publish Twelfth Boulevard and Olive Stree MEMBER OF THE ASSOCIATED P and AUDIT BUREAU OF CIRCULAT The Associated Press is exclusively enti the use for republication of all news dis credited to it or not otherwise credited newspaper and also the local news pu herein. All rights of republication of dispatches herein are also reserved.

Subscription Rates by Mail in Advan (Applicable only where local Dealer se is not available.)

Daily and Sunday, one year.....
Daily, without Sunday, one year.....
Sunday only, one year.....
Daily only, 50c a month; Sunday, 10c
Remit either by postal order, express order or St. Louis exchange.

Subscription Rates by Carriers
Delivered by city carriers: Daily only, 50c a Sunday, 10c a copy. Delivered by out-of dealers: Daily only, 15c a week; Sunday copy. Entered as second-class matter, July 1

INDICATIONS INSULL MAY STAY LONGER IN GREECE

Police Doctor Decides Fugitive Can Travel Only Under "Comfortable Conditions."

ATHENS, Feb. 3.—The comparative cheerfulness of the Samuel Insull household today led to the belief that two University of Athens doctors, who examined the former Chicago utilities executive, had concluded he should remain here longer.

Dr. Nicholas Haniotis, one of two police physicians who examined the 74-year-old fugitive Jan. 29 and decided he could travel only "under comfortable conditions," was present at the 45-minute diagnosis today by the medical professors, George Livieratos and Vladimir Bensis.

The professors' report, Dr. Haniotis said, would be like his. It will be submitted to the Interior Minister who will decide whether an earlier expulsion order is to be carried out or whether Insull's health will prevent such action.

"If my husband did not have the courage of a lion," Mrs. Insull was quoted as saying, "he would have succumbed long since to the persecution of his enemies in America."

The residence permit of Insull, who is wanted in the United States to face charges in connection with the failure of the utilities empire, expired Jan. 31, and he pleaded that he was too ill to travel.

SUES TO COMPEL JACKSON COUNTY COURT TO OK PAYROLL

Circuit Clerk Acts After Body Refuses to Approve List Without Salary Reductions.

JEFFERSON CITY, Feb. 3.—An application for a writ of mandamus to compel the County Court of Jackson County to approve the payroll of the Jackson County Circuit Court Clerk, without enforcing salary reductions ordered by the County Court, was filed in the Supreme Court today by Circuit Court Clerk Lynn G. Buford of Jackson County.

The County Court has refused to approve payment of Buford's 36 deputies for January, at their regular salary rates, ranging from $1500 to $2100 a year. Reductions ordered by the Court ranged up to $50 a month.

Buford, in applying for the writ, said he had prepared the payroll under the new county budget law, passed by the 1933 Legislature; that the payroll had been approved by the Circuit Court, and that the County Court had no authority to reject it or change it. The question of validity of the county budget law is not raised in the petition, but may be involved in the Court's decision on the writ.

STUDEBAKERS GET TAX CUT

They Had Appealed Levy on Income for 1928.

WASHINGTON, Feb. 3.—Income taxes of $11,623 and $24,992 respectively for 1928 were assessed against J. M. Studebaker Jr. and George M. Studebaker of South Bend, Ind., today in stipulation judgments filed by the Board of Tax Appeals. The two stockholders of the Studebaker Vehicle Co. appealed assessments growing out of the dissolution of the company in 1928. J. M. Studebaker was originally assessed $13,866, and the other petitioner appealed a claim of $41,294.

Both charged the Bureau of Internal Revenue, in levying the original assessment, erroneously estimated the value of their stock as of March 1, 1913, at $564.40 per share, in computing the loss resulting from the dissolution of the company.

SITE CRYSTAL GAS
14 Miles More Per Filling
Quick Start 9c Gal.
Plus 3½c Tax
SITE OIL CORP.
3420 N. KINGSHIGHWAY
7200 PAGE 8200 MANCHESTER
6400 Plymouth 6158 Natl. Bridge
FERGUSON, MO.
DEALERS' PHONE MU. 4750

iams
NKLIN
DOUBLE Eagle Stamps MONDAY
e Foot-Relief!
. Sawyer's
rch-Fitting
ATURALIZERS
ONLY at This Store!
SMART Straps and Oxford Ties . . $6
Black or Brown Kid
Sizes 4 to 10
Widths AAAA to E.
etatarsal condition. Relieves
s. Fashioned on the patented
COMBINATION SUPPORT
ongitudinal Arches.
lity Shoes for all the Family
Service and a complete show-
wyer's Naturalizers. Fine Ox-
Shoes, Pumps and Straps. 22
ng . . .
11—WIDTHS AAAA TO EEE

RELIEF CAMPAIGN LIKELY TO WIND UP $1,008,000 SHORT

Thus Far Pledges Toward $3,700,000 Goal Have Amounted to $1,802,480, or Only 47 Per Cent.

LEADERS DECIDE TO PROLONG DRIVE

Chairman Stifel Says Decreases in Subscriptions of Individuals Account for Staggering Total.

The prospect that the United Relief Campaign would fall more than $1,000,000 short of its $3,700,000 goal was seen by campaign leaders last night after a study of the reports made during the two weeks the drive has been in progress.

So far there have been 76,523 contributions, totaling $1,802,480, or 47 per cent of the quota. The campaign, originally scheduled to end Friday, has been extended indefinitely.

Arnold G. Stifel, campaign chairman, said all contributions are being reported as soon as they are made, and none has been held back.

"An analysis by the Committee of 100," Stifel said "shows that the campaign is falling short because of decreases in the subscriptions of individuals. Many of these decreases are made thoughtlessly, needlessly, or selfishly, and while they do not seem large when considered individually, in the aggregate they amount to a staggering total.

Still Working on Larger Givers.

"The effort of the Committee of 100 to obtain increased gifts among corporations and larger givers under the recently inaugurated 'fair share' plan of fixing equitable amounts, is meeting with unusual success. That effort will be continued.

"However, the Committee of 100 feels that the public should be advised now of the true condition, so that if in the end the campaign falls short of its goal, the responsibility will lie with those who have failed to give adequately. The committee also feels confident that the great majority of those who have cut their subscriptions will, in the light of the above facts, come forward voluntarily during the coming week and give their fair share toward the accomplishment of the goal."

Failure of the campaign by a margin of anything like $1,000,000, Stifel said, would be disastrous for the 91 relief and welfare institutions for which the drive is being conducted.

Notwithstanding the Government unemployment relief program, he said, provision must still be made for hospitals, clinics, settlement houses, day nurseries, homes for the aged, and other institutions such as those participating in the campaign. Their needs during 1934, he added, will equal, if they do not surpass, those of 1933.

$868,000 in Larger Gifts.

Of the $1,802,480 so far pledged, $868,000 has been subscribed through the larger subscriptions division, which has attained slightly more than 50 per cent of its quota.

The employe division has the next best record with $609,637, or 47 per cent of its quota. The general division has obtained pledges of $149,444, which is 45 per cent of its quota, and the county division $30,398, or 17 per cent of quota.

In addition to these totals the committee of 100, headed by Ethan A. H. Shepley, has obtained $105,000, representing increases in subscriptions of donors in the larger subscriptions division. The figures to date include 1145 contributors through the larger subscriptions division; 55.89c in the employe division; 18.07c in the general division and 3383 in the county division.

Leaders in all divisions met with their workers yesterday, and urged them to spend the week-end in solicitation. They were asked to report at Hotel Statler tomorrow noon for a meeting which will open the third week of the campaign.

City Counselor Hay will speak in behalf of the campaign at noon today over KMOX. The Rev. Russell J. Wilbur, pastor of Notre Dame de Lourdes Church, will speak over KSD at 9 p. m.

ST. LOUIS POST-DISPATCH
Founded by JOSEPH PULITZER
Dec. 12, 1878.
TELEPHONE: MAIN 1111
Published Daily by the Pulitzer Publishing Co. Twelfth Boulevard and Olive Street.
MEMBER OF THE ASSOCIATED PRESS AND AUDIT BUREAU OF CIRCULATIONS
The Associated Press is exclusively entitled to the use for republication of all news dispatches credited to it or not otherwise credited in this paper and also the local news published herein. All rights of republication of special dispatches herein are also reserved.
Subscription Rates by Mail in Advance (Applicable only where local dealer service is not available.)
Daily and Sunday, one year.....$10.00
Daily without Sunday, one year..... 5.00
Sunday only, one year..... 5.00
Daily only, 50c a month; Sunday, 10c a copy. Remit either by postal order, express money order or St. Louis exchange.
Subscription Rates by Carriers
Delivered by city carriers: Daily only, 50c a month; Sunday, 10c a copy. Delivered by out-of-town agents: Daily only, 15c a week; Sunday, 10c a copy.
Entered as second-class matter, July 17, 1879.

Werrenraths Re-Wed for Sentiment



—Associated Press Photo.

ON the sixth anniversary of their wedding, Reinald Werrenrath, noted baritone, and his wife were married by a minister at the home of a friend in Winnetka, Ill. The ceremony was planned as a surprise by the singer for his wife, because, he said, "she always looks sad when she sees a wedding in the movies." The first nuptials of the couple was a civil one without the wedding march or orange blossoms, performed by the Mayor of Weehawken, N. J.

KIDNAPED BANKER'S FATHER RENEWS PLEA

Suggests Intermediary be Chosen Anywhere in the United States.

By the Associated Press.

ST. PAUL, Feb. 3.—An aged father tonight made his third public appeal for the return of his son, Edward G. Bremer, St. Paul banker, seized for $200,000 ransom more than two weeks ago.

"Please—give this—all—the prominence—you can," Adolph Bremer, principal owner of the Jacob Schmidt Brewing Co., begged.

In the living room of his home the elder Bremer stood with head bowed as he asked once more for the immediate release of the 37-year-old bank owner.

"I realize that I cannot publish my choice in making this contact," Bremer's statement said. "To convince you that there is no catch in this effort of mine, I can see but one way to work out our negotiations.

Edward "to Select Someone."

"Edward will have to select someone regardless of where he may be located in the United States. Have Edward write this party a letter in his own handwriting referring to this notice in the press so that I will know he has read it. Enclose with Edward's letter your instructions to the party that Edward selects but be sure to give sufficient time for the instructions to be carried out."

An intimation that police and Federal authorities would be given the full co-operation of the family in attempting to track down the abductors was contained in the last paragraph of the statement. It said:

"If I have not heard from Edward within three days and three nights I shall understand that you do not wish to deal with me and I will feel I am released from any obligations as contained in this note."

With Authorities' Consent.

Bremer then said in the statement that city, State and Federal authorities "have consented to allow me in my own way for a limited time to seek the return of my boy. First and last I am only interested in the safe return of Edward and if the suggestions are carried out, I will have no interest in any activity after my son is returned. My telephone in home and office have been watched; therefore contact in this way is not desirable. I merely mention this to indicate to you men that I am sincere in my desire and efforts to communicate with you free from any outside interference."

"I give you my word of honor when this contact is made no one except the parties named by you shall have any knowledge of its existence."

PASTOR'S WIFE, YOUTH CONFESS KILLING

Student Says He Fired Shot at Indiana Minister; Woman Admits Plot.

By the Associated Press.

WABASH, Ind., Feb. 3.—Shortly after the body of the Reverend Gaylord V. Saunders had been brought to his home here today from Indianapolis, where he was found murdered early Friday, Theodore Mathers, 19-year-old student embalmer, was arrested in connection with his slaying and the pastor's wife was detained for questioning.

Chief of Police Michael Morrisey of Indianapolis said Mathers confessed the killing and also made statements which led to detention of the pastor's wife.

Mathers was reputed to have said, "Yes, I fired the shot." The Indianapolis officer also quoted Mrs. Saunders as saying she had plotted her husband's death.

Chief Morrisey said he did not press Mrs. Saunders for an elaboration of her statement that she was implicated in a plot to kill her husband. The pastor's widow has been ill for some time and under the care of a nurse. She was permitted to return to her home after a brief period of questioning.

When brought to police headquarters here, Chief Morrisey said, "Mrs. Saunders made only a brief statement." He quoted her as saying: "Ted did it and I helped him plan it."

Saunder's body was found slumped in the front seat of his automobile in Indianapolis. He had been shot in the back of the head. Police said they found a bottle of whisky in the car.

Marie Slaughter and Mary Gearhart, restaurant operators, told investigators that the pastor and two companions were in their establishment at 1 o'clock Friday morning. The women said Saunders was intoxicated.

Saunders preached his farewell sermon at the Wabash Church last Sunday. He had been attending the school for undertakers since last September, returning to Wabash on week-ends. He and Mathers roomed together. A diamond ring, a watch and some money were missing when Saunders' body was found. His wife and two children continued to live in Wabash, although Mrs. Saunders occasionally visited her husband in Indianapolis.

Run Over by His Own Auto.

Dewey Strebler, 25-year-old paperhangeer, 3007A Eads avenue, suffered severe lacerations of the left leg last night when he cranked his automobile while it was in gear and was run over by the machine in front of 1308 South Sixth street. The car continued 200 feet south to Rutger street, jumped the sidewalk and collided with a wall of St. Stephens Episcopal Church. Strebler was taken to City oHspital.

ROOMS from $40 monthly
HOTEL KINGS-WAY
Extravagant economy is what we call it! Our extravagance is giving so much for so little . . . spacious rooms in a delightful setting and high standard of service. Make it your economy!
HOME OF TAVERN GRILL
Opp. Forest Park Under Schimmel Direction
HOTEL KINGS-WAY
KINGSHIGHWAY at W. PINE

FIRST TESTIMONY GIVEN IN POISONED HIGHBALL MURDER

State Begins Presentation Against Dr. Sarah Ruth Dean in Death of Dr. J. P. Kennedy.

By the Associated Press.

GREENWOOD, Miss., Feb. 3.—With a jury finally completed after five and a half days of wrangling, the State late today called its first witness in the trial of 33-year-old Dr. Sarah Ruth Dean, child specialist, charged with the murder of her friend and associate, Dr. John Preston Kennedy, prominent surgeon, by giving him a poisoned whisky highball.

The courtroom was crowded with the friends and associates of the two physicians. Women, with sewing baskets, knitting bags and box lunches, occupied a large section of the seats.

Dr. Dean, smartly gowned in brown tweed and fur, showed no sign of nervousness as she came in for the afternoon session. She seated herself at defense counsel table, rested her chin on a gloved hand and allowed her eyes to survey the room.

Tells of Doctor's Midnight Trip.

August Thalheimer, at whose home Dr. Kennedy lived after separating from his wife, was the first witness. He told the jury that Dr. Kennedy became ill after going out on the night of July 21 "and staying out until 4:30 a. m."

He said he noticed the physician dressed with great care and went out about midnight after receiving several telephone calls, but the State's attempt to show these calls came from Dr. Dean was balked by a court ruling.

The State's procedure in starting off with a description of Kennedy's illness was attacked by Chief Defense Counsel A. F. Gardner, but he was overruled.

Thalheimer said Dr. Kennedy was "just like a member of the family." He said that after the physician returned home he saw him lying crosswise on his bed.

"He was undressed and din't have on his pajamas," the witness said. "His clothes were on the floor."

Doctor Was Not Drunk.

"Was he drunk?" Prosecutor Fred Witty asked. "No, sir. He may have had one drink, but he wasn't drunk. He was sick and moaning."

Thalheimer said Dr. Kennedy had had stomach hemorrhages and complained of pains in his mouth, throat and stomach for five days, during which he could eat no solid food—"only shaved ice."

Thalheimer said that Dr. Kennedy, though ill, answered a call to a Greenwood hospital on July 31 and there completed an operation on a friend, collapsing when the operation was over.

"He came home sick and weak and kept his hand at his throat," said Thalheimer. "The next day he went to Baptist Hospital in Jackson, where he died."

"Did you ever see Dr. Kennedy drunk?" he was asked. "Never," said the witness.

The Court called time until Mondays as Thalheimer said that Kennedy's estranged wife and young daughter lived in Greenwood most of the time Kennedy lived at the Thalheimers.

State's Theory of Case.

The State charges that Dr. Kennedy died of poison contained in a whisky highball handed him by Dr. Dean during a midnight tryst at the woman's apartment July 21, but no direct mention of poison had yet been made by the State before the jury when the jury retired tonight.

Selection of the jury was completed this morning when the defense, exhausted by challenges, accepted the State's tender of B. R. Blanchard, planter, as the twelfth juror.

Defense Overruled Three Times.

The defense then renewed its request for additional challenges, and when this was denied made its third motion for mistrial, alleging the State had violated regular procedure by removing previously accepted jurors from the box on evidence of bias. Presiding Judge S. F. Davis overruled the mistrial motion for the third time.

The jury, as sworn, included seven Mississippi delta planters, a clerk, baker, druggist, night watchman and a CWA worker. Nine of them are married men.

SHAN-KAR
HINDU DANCERS
appearing at
the ODEON
Tues. Eve., Feb. 6th
Creating a Tremendous Sensation Everywhere
NEW YORK—"Police reserves called out to control crowds. Ten more performances to satisfy heavy demands."
MONTREAL—"Capacity. Greatest audience assembled in two years."
QUEBEC—"24° below zero. Greatest social and diplomatic attendance in years."
A few guest tickets at very reasonable prices still available
CIVIC MUSIC LEAGUE
Aeolian Box Office—1004 OLIVE

CIRCUS WOMAN FOUND MURDERED ON INDIANA FARM

Body of Alice Martin, Trapeze Performer Known as Alice de Garno, in Shallow Grave.

By the Associated Press.

TELL CITY, Ind., Feb. 3.—Miss Alice Martin, 52 years old, former circus trapeze performer, was found murdered today on the 150-acre farm to which she retired about ten years ago. The body was found in a shallow grave on a bluff high above the Ohio river.

The skull was fractured and the throat cut. Apparently the murder was committed about a week ago. The body was dressed in two pairs of men's overalls and heavy galoshes. Officers who examined the house said they found very few articles of women's clothing.

Miss Martin weighed only 90 pounds but was very muscular. She undertook the heaviest kind of farm work.

The grave which held the body was found near the barn. It had been covered over. Searchers discovered a path leading from the barn and followed it to the grave.

A search was begun for her farm hand, Ernest Wright, 32, who disappeared yesterday soon after officers began searching the farm for Miss Martin.

Sheriff Anton Voges said he learned that Miss Martin had scolded her farmhand many times recently for neglecting chores.

Carmi Badger, 21, a stepbrother of Wright, was taken into custody for questioning after storekeepers at Derby said that Badger had accompanied Wright to the village within the week.

The murder victim's professional name was Alice de Garno. Before retirement she had performed with Barnum & Bailey and had played winter engagements in vaudeville.

Frank Sandage Jr., a tenant farmer's son, reported her disappearance. He made two trips last week to her isolated farm house to deliver groceries and mail. The boy told officers that Wright recently told him Miss Martin had gone to Plainfield, N. J., where she owned property. Authorities found that she had not arrived in Plainfield.

The Martin farm is near the village of Derby. The former trapeze performer lived alone in a house overlooking the river, some distance from the nearest road.

The search for Wright was carried on through the wooded hills along the river. He formerly lived at Tobinsport, 12 miles southwest of here.

MARRIED AND IN PLANE CRASH ON THE SAME DAY

Charles S. Mangan Starts on Honeymoon Trip Hour After Miami (Fla.) Accident.

By the Associated Press.

MIAMI, Fla., Feb. 3.—Married at 3 p. m., pulled from bay waters after airplane crash at 6 p. m., on honeymoon trip northward at 7 p. m.—that was today's record for Charles Stephen Mangan.

Mangan, son of Mr. and Mrs. William Joseph Mangan, formerly of Washington, and Suzanne Bastian, daughter of Mrs. Harry S. Bastian of Indianapolis, were married at 3 o'clock.

Before starting on their honeymoon trip northward by automobile they decided to celebrate the occasion by flights over the city. Mrs. Mangan flew first with Pilot Al Mitton. When Mangan took her place in the small cabin plane. Completing a turn about the area, Mitton had leveled off the plane for landing when it suddenly nosed down into the water. A witness threw them a rope and pulled Mitton and Mangan ashore. Both were unhurt, but the plane was damaged.

Mangan returned home for a change of clothing and then he and his bride started northward.

You Get This Fine New
PIANO ACCORDION
With a Course of
55 Semi-Private Lessons
$1.25 Per Weekly Lesson

Don't miss the amazing opportunity to own the most popular of all instruments. All you do is take a regular course of 55 Semi-Private lessons at $1.25 per lesson and the accordion is yours without further payment. Start now and be able to play this Summer. Take the accordion home after the first lesson. Act quickly. Supply limited.
WURLITZER
1006 Olive St.
OPEN EVENINGS UNTIL 9

JURY ACQUITS COOK IN ST. JOSEPH LYNCHING CASE

Verdict for Walter Garton on First Ballot—Was Accused of Part in Hanging of Negro.

By the Associated Press.

ST. JOSEPH, Mo., Feb. 3.—Walter Garton, cook, was acquitted by a jury in Buchanan County Circuit Court tonight on a charge of first degree murder in connection with the lynching of Lloyd Warner, Negro, here Nov. 28.

The verdict was brought in after the jury had deliberated slightly less than an hour. The acquittal was voted on the first ballot.

Garton was returned immediately to jail where he is being held on a charge of malicious destruction of property in connection with the lynching. His bond was set at $1000.

"President Franklin D. Roosevelt is sitting in Washington right now awaiting your verdict," William O. Sawyers, Assistant Attorney-General of Missouri, told the jury in the closing argument for the State. "It is the wish of our President that law and order be restored in this land. You gentlemen can by your verdict say whether Missouri stands with the President. Lynching is a national evil today. Your verdict will do much to help restore that respect for law and order so badly needed."

"The victim of this lynching should have been hanged," the Assistant Attorney-General said, but he added that he should have been hanged in a legal manner.

Four Possible Verdicts.

Judge J. V. Gaddy, trial Judge, gave four instructions to the jury. It might find him guilty of first degree murder and assess the death penalty or life imprisonment. It might find him guilty of second degree murder. It might find him guilty of manslaughter, which carries as light punishment as a jail sentence and fine, or it might acquit. Defense counsel had sought only two instructions, first degree murder or acquittal. Sawyers had asked for the four sets of instruction.

Case Before the Jury.

The case went to trial last Monday. Two State's witnesses, Police Patrolman W. J. McGinnis and John Zook, former policeman, accused of murder in the lynching, testified that Garton was active in the mob that night. Defense witnesses testified they did not see Garton among the mob leaders. Garton himself did not take the stand.

Garton is 41 years old and served overseas in the World War. He has been employed in a small restaurant here as a cook. Warner, 19 years old, was hanged and his body burned by a mob that stormed the Buchanan County jail several nights after Warner is said to have criminally attacked a white girl.

Garton and six others were indicted by a grand jury Dec. 31 on murder charges growing out of the lynching.

CARL L. SCHWARTZ, MANAGER OF M. A. A. 17 YEARS, DIES

Carl L. Schwartz, manager of the Missouri Athletic Association for 17 years, died of pneumonia at St. John's Hospital yesterday after a week's illness. He was 60 years old.

Mr. Schwartz was born in Nokomis, Ill., and came to St. Louis as a young man. Before he became manager of the M. A. A., he was chairman of the House Committee. At one time he was secretary to the late W. K. Bixby of the American Car & Foundry Co. He resided at the club during the winter and had a country home near Manchester, Mo.

He is survived by his mother, Mrs. Mary Schwartz, his wife and a brother, Edward H. Schwartz.

Humorist Who Is Dead



MONTAGUE GLASS

'POTASH-PERLMUTTER' AUTHOR DIES SUDDENLY

Montague Glass Succumbs to Cerebral Hemorrhage Suffered Two Days Ago.

By the Associated Press.

WESTPORT, Conn., Feb. 3.—Montague Glass, noted author of the Potash and Perlmutter series of short stories, died today at his Westport summer home. He was 56 years old.

The writer was stricken with a cerebral hemorrhage two days ago. He had been in poor health for some time. His wife, the former Caroline Patterson of Port Jervis, N. Y., was at his bedside when he died at 5 p. m.

Glass was born in Manchester, England, July 23, 1877, coming to the United States at the age of 13.

Glass, who spent considerable time in Europe, was educated at the College of the City of New York and New York University.

Besides his widow, a daughter, Miss Elizabeth Glass, a student at Rosemary Hall, survives.

Glass' first creation of note—and his most famous work—was the collection of sketches published under the title of "Potash and Perlmutter," in 1910.

When Glass finished college he followed the advice of his family and entered the garment business. But cloaks and suits, he said later, never appealed to him as much as did the daily contact with those in the business. He began to write of them in 1900 and, as he told associates, "built up as fine a collection of refusal slips as you ever saw," before the first of them were accepted.

The Potash and Perlmutter stories were continued and were followed by others of characters built on Jewish folk he met in his 12 years among the merchants of Manhattan's garment district. In 1913, Glass, in collaboration with Charles Klein, wrote his first characters into a play under the same title as the book. The play made history on Broadway with one of the longest runs of that time.

Wrote Other Plays.

It was followed by a second "Abe and Mawruss," written with Roi Coopere Megrue and others. It, too, was a success and, with Jules Eckert Goodman, Glass wrote three other plays, "His Honor Abe Potash," (1919); "Partners Again," (1921); and "Potash and Perlmutter Settle Things (1926).

His dramatic work in collaboration with Goodman also included "Object: Matrimony," based on the book of that title which he wrote; "Business Before Pleasure," "It's Never Too Late," and others.

Glass' only son, James Montague, died while in school.

"I'LL BRING THE WORLD INTO YOUR LIVING ROOM

On my new RCA Victor 'All-Wave' Radio that brings you Paris, London, Berlin . . . a new, great thrill via the new airplane-type dial" . . . says the Victor Dog.
Model 240—Eight-tube Superhet All-Wave receiver. Beautiful Walnut veneered console. Range 16 to 555 meters. $132.50 with RCA Radiotrons.
Free Home Demonstration Without Obligation
Phone CHestnut 6815
Terms as Low as $5 MONTHLY
Trade in Your Present Instrument
You are invited to see the other RCA Victor Globe Trotter Radios—outstanding instruments combining both standard wave and international short-wave reception. They are both tables and consoles...engineered to give the finest performance modern skill can provide. And best of all, they are priced right.
Globe Trotter Models . . . . . $55.25 UP
RCA VICTOR Globe Trotter ALL-WAVE RADIO
Open Monday, Wednesday and Saturday Evenings
AEOLIAN COMPANY of MISSOURI
W. P. CHRISLER—PRESIDENT
1004 OLIVE STREET

GOLD BUYING SEEN AS GIVING DOLLAR DEFINITE BACKING

President Represented as Believing Standing Offer to Take Metal Helps to Peg Value.

By the Associated Press.

WASHINGTON, Feb. 3.—Administration officials, in a discussion of the views expressed by President Roosevelt in his recent message to Congress, said today he had abandoned all thought of putting gold back into circulation, and believed the present standing offer to buy newly-mined and newly-imported gold was sufficient to give the dollar a definite, pegged gold value.

The Treasury has set a new price on its gold holdings as the result of the President's action in reducing the dollar to 59.06 per cent of its old gold weight and lumped the profit of $2,805,512,060 into its general receipts. The result was that today's daily statement of the nation's financial position for the first time since early in the depression showed a surplus instead of a deficit.

Profit Helps the Showing.

Where yesterday, expenditures were listed as running $1,922,598,173 behind receipts, today's summary listed $973,716,937 more receipts than expenditures. Yesterday's statement showed the dollar value of the Treasury's gold, including that transferred from the Federal Reserve System, as $4,034,867,000. Today it was valued at $7,018,263,925.

Treasury officials reiterated that there was no intention of applying the profit from the gold to the deficit and that the final figure for the fiscal year would show a deficit of seven billion dollars as estimated by President Roosevelt. Presumably the gold profit will be segregated later from the nation's ordinary receipts.

Of this profit two billion dollars was appropriated automatically by the monetary bill for the stabilization fund with which the administration plans to regulate the dollar's foreign value. With that deducted, on the basis of today's statement, there still would have been a deficit of $1,026,183,063.

"Gold Bullion Standard."

Whether the United States is now on a "gold bullion standard," officials said, was purely a question of how that standard was defined. Secretary Morgenthau has called the present system a "1934 model gold bullion standard." Although many economists and bankers have concurred, others have not.

But the Government has offered to buy all imported gold, newly mined gold and scrap gold, for $35 in currency for each ounce offered, which, administration advisers contend, has given the dollar a fixed gold value, and made it exchangeable for that amount of gold in the all-important world markets.

Dollar Off in London—32½ Tons of Gold on Way to U. S.

By the Associated Press.

LONDON, Feb. 3.—The American dollar showed a net loss of three cents to the pound today during a half-day exchange market session in which the United States currency had an unsteady course compared to Friday's firm tone.

The dollar closed at $4.93½ to the pound after falling to $4.95⅝ from an opening of $4.89½. Gold currencies were somewhat weaker, the French franc closing at 77.7 to the pound as against the overnight rate of 77.50.

Two great liners, meanwhile, sailed for the United States with a total of 32½ tons of gold whose estimated value has more than $30,000,000. Other shipments bring the total to $40,000,000. The Steamship President Roosevelt is carrying $6,200,000 for the U. S. Treasury, on purchases by the RFC.

Hawaii Has First Bank Robbery.

By the Associated Press.

HONOLULU, Feb. 3.—Hawaii had its first bank holdup when two men robbed a branch bank in the seaside village of Paia, Island of Maui, and escaped with $1200 today. Both robbers were unmasked and only one was armed. No previous bank robberies had occurred because, authorities said, it was believed there was no refuge for criminals.

BILTMORE HOTEL
WASHINGTON at GRAND
Theatre Center
Room and Lavatory With Bath $1.50 Day
Apts. $17.50 Wk. $2
Garage & Parking

SENATOR'S DAUGHTER WEDS IN WASHINGTON



—Associated Press Photo.

MISS MARIANNE HARRISON became the wife of James William Cummings Jr., at Washington, D. C., Feb. 1. Mrs. Cummings, shown above, in her wedding dress just before the ceremony, is the daughter of Senator and Mrs. Pat Harrison of Mississippi.

Nazi Revises Psalm of David Because of 'Jewish Taint'

Wilhelm Teudt Rewrites 75 of Poems in New 'Germanized' Hymnbook, Eliminates 75 Others.

By the Associated Press.

BERLIN, Feb. 3.—A need for "thoroughly purging" the Psalm of David "from Jewish taint" was advanced today in a new hymn book published by a leader of the new Nazi cult.

The book is by Wilhelm Teudt, a pioneer in the movement whose "guiding strength" is gained "from the religious inheritance of the German people," and consists of 75 revised psalms—in blank verse—instead of the original 150.

While not entirely eliminating the Old Testament, Teudt said many features in it were obnoxious and should be pruned. The so-called psalms of revenge he eliminated altogether. He said he stood for a new religion which "unites conceptions of God, nature, morality and heroism, which are the imperishable, God-given heritage of Germans."

The Revised 87th Psalm.

How Teudt has rewritten the poems and "Germanized" them is shown in this excerpt from his revision of the 87th Psalm:

"The Lord loveth the height of Germany more than all the dwellings abroad.

"The Lord loveth the yew tree of the Odenwald and the oak of the Baltic.

"I will make mention of the vulgar Euphrates and the Ganges, where our forefathers ruled.

"Behold the lands of the Goths, the Longobards, and Andalusians: It shall be said our brethren were born and died there, but on Osning (part of the Teutoburger Forest) the Lord shall count those sprung from blood of the son of Mannus: Ingo Istu and Ermin." (Ancient Germanic guards.)

The King James Bible Version.

The original, as contained in the authorized or King James version of the Bible, reads:

"His foundation is in the holy mountains.

"The Lord loveth the gates of Zion more than all the dwellings of Jacob.

"Glorious things are spoken of thee, O City of God.

"I will make mention of Rahab and Babylon to them that know me: behold Philistia, and Tyre, with Ethiopia; this man was born there.

"And of Zion it shall be said, this and that man was born in her: and the highest himself shall establish her.

"The Lord shall count, when he writeth up the people, that this man was born there.

"As well the singers as the players on instruments shall be there: all my springs are in Thee."

Teudt frankly revealed himself as an anti-fundamentalist. In the foreword to his volume he contended that Christ was of pure Aryan blood —"his whole spirituality being foreign to Jews."

AMERICANS PARDONED IN MALLORCA ATTACK

Spanish Supreme Court Grants Freedom to Four Jailed for Assault on Guard.

By the Associated Press.

MADRID, Feb. 3.—The Spanish Supreme Court decreed a pardon today for four Americans held in Palma, Mallorca, jail for attacking a civil guard eight months ago.

Minister of Justice Alverez Valdes informed the Associated Press the prisoners will be released immediately—on the condition they leave the Belearic Islands—after the publication of the decision in the official gazette tomorrow or Monday.

Mr. and Mrs. Clinton B. Lockwood of West Springfield, Mass., Roger F. Mead of New York, and Edmund A. Blodgett of Stamford, Conn., had been sentenced to six months and a day for "insulting" the guard—a crime against the Spanish armed forces. They and Rutherford Fullerton of Columbus, O., served 46 days before their trial by court-martial, and the four served 13 days after conviction by the Supreme Court.

A Supreme Court official told the Associated Press that a snag on which the magistrates hesitated was the allegation that one of the group called Spain's armed civil guards "comic opera soldiers" and that the Supreme Court Judges were unwilling to let this slur on "the pride of the Spanish armed forces" go unpunished. Therefore, he said, the lower court-martial's acquittal was reversed, except in the case of Fullerton, on the grounds that a verbal insult had been committed against the army.

Minister Valdes waged a diplomatic fight for a pardon and cut quickly through rep tape, a process that usually requires months. Through the persistent efforts of American Ambassador Claude G. Bowers and Government Ministers the pardon was decided on 15 days after the Supreme Court decision to sentence them. Final authority regarding pardons in such cases rests with the Supreme Court.

NAT FIELDS, COMEDIAN, DIES

Brother of Lew Fields Succumbs Suddenly in Detroit.

By the Associated Press.

DETROIT, Feb. 3.—Nat Fields, 55 years old, brother of Lew Fields, the comedian, died suddenly at his home here today, apparently of a heart attack. Fields, also a comedian, and known as "Fashion Flash" Fields, was born in New York's Bowery and began his stage career at the age of nine in H. R. Jacob's Coney Island Beer Garden. He later went on the vaudeville stage as a blackface comedian.

It was Nat Fields' boast that he had "a thousand neckties and a suit for every hour of the day." In 1912 he played with his brother Lew in "All Aboard."

FRED GOLDSTEIN FUNERAL

Funeral services for Fred Goldstein, vice president of the United Lumber Co., will be held at 2 o'clock tomorrow at the Berger chapel, 4715 McPherson avenue. Mr. Goldstein, 33 years old, died Friday at Johns Hopkins Hospital, Baltimore, Md., following an operation for a brain tumor. He was taken there for the operation last Tuesday following several months' illness here.

He was unmarried and resided at 6305 Southwood avenue, Clayton, with his parents, Mr. and Mrs. Jacob D. Goldstein. Surviving also are three sisters, Mrs. Bessie Reimer, Miss Pearl Goldstein, and Miss Ethel Goldstein, and a brother, Irwin E. Goldstein.

BALKAN NON-AGGRESSION PACT

Ten-Year Agreement to Be Initialed Today.

By the Associated Press.

ATHENS, Greece, Feb. 3.—Dispatches from Belgrade, Czecho-Slovakia, reported today that final agreement had been reached on a 10-year Balkan non-aggression pact which would be initialed tomorrow.

The document will be formally signed at Athens. It was stated the pact is purely Balkan in character and provides for admission of Bulgaria to the signatories at any time. The pact was understood to provide for maintenance of the present Balkan frontiers. Turkey, Greece, Serbia, Rumania and possibly Bulgaria were prepared to sign.

UNIVERSAL CO., 1014 OLIVE

$25 NEW 1934 RADIO
Gets Police Calls Selective Super-Tone With Dynamic Speaker as Pictured
10 .45 COMP. With Tubes
BUY NOW
$25 Stewart-Warner or Crosley AC or DC Radio. Complete .. $11.95
1934 DUAL WAVE PHILCO Crosley, Majestic Compact Radios $17.95 Comp.
Philco "Round-the-World" Radio, Mod. 43-B. Complete $29.50

$2 SHORT WAVE ADAPTER
POLICE ADAPTER $2.00
79c
Get Police, Amateur, Airplane Stations on this 20th Century Adapter. Guaranteed to work or money refunded.

Battery Sets, Trade-Ins, now....88c
$1 Elimino Aerial Eliminator 39c
$1.75 B Battery, 45 v., large...79c
35c Dry Cell Battery, fresh....19c
$5 Filtered ICA Aerial Kit...$3.49
35c Lightning Arresters, Special, 10c
$1 DuWay Microphone.....59c
OPEN SUNDAY TILL 1—EVENINGS TILL 9
UNIVERSAL CO 1014 OLIVE

Drunkenness is a Disease

THE KEELEY INSTITUTE has successfully treated liquor and drug cases for the past fifty-four years. It is the oldest and best known institution exclusively treating these addictions.

● The Keeley treatment is pleasant and easy to take,—no nausea—no confinement—no disagreeable experiences—no bad after effects.

● Pleasant surroundings—good food—a well-equipped gymnasium—golf. The proper medical treatment supervised by qualified physicians of long experience. The cost is moderate.

● Write for booklet, "The Disease of Inebriety," mailed in plain envelope.

Address:
N. F. NELSON, Secretary
THE KEELEY INSTITUTE
DWIGHT, ILLINOIS

Partners with experience or money can be located through the Post-Dispatch Want Ad Columns.



The Finest Candies in All America!

We've been awarded the 1933 Blue Ribbon for excellence—an award which identifies our candies as being the finest in the country. For the award was given in competition with leading candy manufacturers everywhere—Chicago, New York, Detroit, Los Angeles—oh, just everywhere.

This Blue Ribbon Was Awarded by the Associated Retail Confectioners at the 1933 Convention in Chicago

BLUE RIBBON CANDIES

We've created a new type of candy—tiny chocolates and bon bons that represent the finest in the candy-making industry. Almost a hundred pieces to the pound.....Pound $1.50

Manufacturing and Sales, 4709-17 Delmar Blvd.

Mavrakos CANDIES — 5 STORES IN ST. LOUIS
4949 DELMAR BLVD.
LOCUST AT EIGHTH
GRAND AT WASH'N
OLIVE AT B'D'WAY
4709 DELMAR BLVD.

There's No Sale Like Hellrung & Grimm's

FEBRUARY FURNITURE SALE!

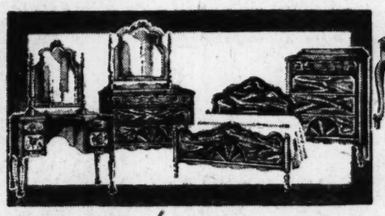
Green February Sale Tags Mean Sensational Bargain Prices! Look for Them!



9x12 American Oriental Rug 2-Pc. Living-Room Suite

An extraordinary February Sale event . . . offering a fine, high-grade 9x12 American Oriental rug with colors woven through to the back . . . and a beautiful tapestry-covered living-room suite . . . All at this sensationally low price! Both rug and suite for about the price you would pay for the suite alone.

$129 VALUE *All for...* $79



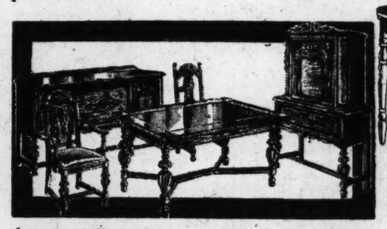
Choice of Any Three Pieces
An attractive, well made Suite of hard, cabinet woods, finished in 2-tone walnut. Choose any three pieces for $39.95



Solid Walnut Coffee Table $3.95
Handsomely designed, extremely well made and fitted with removable glass tray.



$98 2-Pc. Bed-Davenport Suite
Full size, comfortable Davenport and matching lounge chair at a remarkably low February Sale price. Davenport opens into full-size bed. $67.00



$119 9-Pc. Dining-Room Suite
Solid oak, beautiful, massive design with refectory table, upholstered chairs, china cabinet and buffet. Artistic carved panels... $89.00



Unfinished Dressing Table $4.95
Kidney shaped Dressing Table, smooth sanded, ready for painting and decorating. As illustrated, undraped.



$39.75 Studio Group—5 Pieces
Tailored inner-spring Studio Couch with jaspe cover in green or rust with coffee table, lamp table, bridge lamp and table lamp. All for $24.75

Closing Out Odd Vanities
Values to $24.75



$9.75
A special lot of odds and ends from high-grade bedroom suites.

Bird Cage and Stand
Loop stand with new design cage. Green or red. $1.79



$29.75 Oak Breakfast Set $19.75
Beautifully designed, solid oak, decorated briar oak finish. Extension table and four chairs as illustrated.....

Walnut Finished Chest of Drawers
Values to $12.95



$7.95
Splendid, well made, good sized Chests, attractively finished in walnut.

Telephone Set
Table and stool, finished in walnut. $1.98

OPEN NIGHTS TILL 9

Hellrung & Grimm
9th and Washington — 16th and Cass

OPEN NIGHTS TILL 9

Cass Ave. Store Open Monday and Saturday Nights

EARL SHELTON FINED $40

East Side Gangster Charged With Having Improper Auto Plates.

Earl Shelton, East St. Louis gangster, paid a fine and costs totaling $40 in Justice of the Peace Wangelin's court at Belleville yesterday on a charge of having license plates issued to another person on his automobile.

Shelton was arrested by a highway patrolman at Nashville, Friday, and spent the night in jail. He is at liberty on appeal bond under sentence of 18 months in Federal prison following conviction in Florida in a liquor conspiracy.

Cold Wave Throughout France.

By the Associated Press.

PARIS, Feb. 3.—A cold wave today brought freezing temperatures even to the southern sections of France. North African Air Lines were halted by violent storms along the Algerian coast. A large part of a new Algiers pier was wrecked. At Tarbes a slight earthquake early today drove shivering hundreds into the streets, but did no damage. Deep snow covered the plain areas.

TOM THUMB ELECTRIC SALES CO.
Catalog Sent Free 1010 Olive St. CHestnut 4648

DISCONTINUING OUR WHOLESALE DEPT. Closing out this entire stock direct to the public at saving of 33 1-3 to 50%. Thousands of lighting fixtures, lamps, electrical supplies included. Dealers and contractors! It will pay you to visit this sale. We are not going out of business. Mail and phone orders filed.

1-light (candle or Drop Brackets to match. 79c

$6.00 5-light Living-Room or Dining-Room Solid Brass Fixture; wire complete. Extra Special $1.95
Spread 16" in diameter. Length 36". Beautifully finished in Duco-Browntone. Same fixture with 4 lights $1.85
Same fixture with 3 lights $1.75

50c Iron Cord Sets, complete....10c
75c Extension Cord Sets, complete, 18c
Single Pole Toggle Flush Switches, 10c
Duplex Floor Plugs, Bakelite 10c
Household Electric Iron.....98c
$7.50 Bridge Lamp, complete..$3.95
$8 Electric Fire Logs, complete, $3.49
No. 14 r.c. House Wire, per 100 ft. 60c
Coil Lots, 500 ft., per 100 ft. ...50c
No. 14 2-Wire B. X., per ft.....3½c
Coil Lots, 250-ft., per 100 ft...$2.80
40c to 50c, 2¼-in. Glass Shades..10c
$1.75 Electric Toaster, with cord..75c

$3.00. TABLE LAMP Complete With Shade SPECIAL 98c
Stands 16½ inches high. All glass base in colors of Brown, Green or Maroon with Duo-tone decorated parchment shade. 16 inches diameter decorated in tones to match bases. Wired complete ready to attach.

$2.00 Bridge or Floor Lamp—Paper Parchment Shades..... 69c

New Kitchen Service Light
Wired complete with 3-wire plug and switch. Special, $1.15
Equipped with 8½-inch daylight glass globe, white enamel finish; takes 75 to 150 watt bulb. Same fixture without attachment. Special.. 59c

Tom Thumb Elec. Sales Co.

CONTINENTAL LIFE EARNINGS AMPLE, MAYS CONTENDS

Puts 1933 Income From Interest and Rent at 3.89 Per Cent of Assets ($16,182,000).

Testimony that earnings of the Continental Life Insurance Co. in 1933 from interest and rents were more than necessary to meet policy liabilities was given in Circuit Judge Ryan's court yesterday by Ed Mays, president of the company.

Mays was testifying for the fifth day in denial of the allegations of State Insurance Commissioner R. Emmett O'Malley that the Continental Life is insolvent and mismanaged. Superintendent O'Malley is asking the court to dissolve the company and give its business into his custody. Tomorrow will be the twentieth day of trial of the suit.

Mays presented a calculation which he said was based on figures from the company's books, with certain adjustments, showing net earnings in 1933 from interest and rents amounting to 3.89 per cent on the year's average ledger assets of $16,182,917. This did not include the accident and health department.

If Bank Had Opened.

"If the Grand National Bank had opened," he said, "we would have received at least $50,000 more in interest on our certificates of deposit and the net earnings would have been 4.2 per cent in 1933 compared with 4.17 per cent in 1932."

He said that earnings of 3.46 per cent were sufficient to take care of policy liabilities. His testimony was in refutation of the Insurance Department's charge that the company is not able to meet its current liabilities.

Continuing his testimony, Mays said he had expected the Grand National Bank, of which he is president, to open about the first of this year. As has been told, the approval of the Comptroller of the Currency of a plan of reorganization for opening the bank was withdrawn after Superintendent O'Malley filed the dissolution suit against the insurance company, which has more than $600,000 on deposit in the bank and was to finance the reopening.

$145,153 Not Collected.

As considered by Mays, the income from interest and rents included $145,153 accrued but not collected at the end of the year. In this item was $35,105 unpaid rental on space in the company's home office building at 3615 Olive street. The Grand National Bank, which occupies the ground floor, owed $14,583 of that and Mays owed $12,000 for the penthouse apartment on the twenty-first and twenty-second floors leased to him at $1000 a month.

Questioned by his attorney, Theodore Rassieur, he said he considered these accounts were good.

"What about yours?" Rassieur asked.

"I'm good for it unless this suit ruins me," he answered.

Mays identified a financial statement of the Rahmberg Motor Co., which owes the insurance company $25,000, showing net profits of $33,083 for 1933 and "net worth" of $51,660 at the end of the year. This company is now being operated by J. A. Van Loon, a director of Continental Life, Mays said.

Your New Shoes Do They Soon Look Old?...



Learn How to Obtain Foot Comfort and Better Wear Out of Your Shoes in Our

FOOT COMFORT DEMONSTRATION

Given by Mr. M. L. Julius

Dr. Scholl's Personal Representative!

ALL THIS WEEK

Your shoe and foot troubles can be prevented. Learn how—from our Foot-Comfort Demonstrator, who has been thoroughly trained in Dr. Scholl's methods of scientific shoe fitting and foot-comfort service. An important phase of this demonstration is an explanation of why your shoes gap at the sides, wear at the tips and otherwise lose their shape. This service is, of course, without charge.

Visitors of our foot-comfort demonstration will be given samples of Dr. Scholl's Zino-Pads . . . pedograph prints of their stockinged feet and a Dr. Scholl's booklet, "Treatment and Care of Feet."

Basement Economy Store

FAMOUS-BARR CO.'S BASEMENT ECONOMY STORE

SEEKING DIVORCE



KAY FRANCIS

KAY FRANCIS FILES DIVORCE SUIT; CHARGES NAGGING

Movie Actress Says Kenneth McKenna, Actor-Director, Continually Harassed Her.

By the Associated Press.

LOS ANGELES, Cal., Feb. 3.—Kay Francis, movie star, filed suit for divorce here today against Kenneth McKenna, actor-director. The action was brought under their true names, Katherine Gibbs Mielziner and Leo Mielziner.

Miss Francis charged McKenna continually "nagged and harassed her." Her selection of a home, her manner of dressing and even her acting did not suit her husband, she said. She further charged that he assumed an "air of superiority" and for the last seven months frequently has made slighting remarks about her in the presence of friends and acquaintances.

Miss Francis and McKenna were married at Avalon, Catalina Island, Jan. 17, 1931, and separated last Dec. 18. Miss Francis has been married three times.

$277,104,000 PAID OUT FROM PUBLIC WORKS FUND

Only $1,500,000 of $3,300,000,000 Is Unallotted—Applications for $2,900,000,000.

WASHINGTON, Feb. 3.—In issuing what he described as "an accounting" of allocations of the $3,300,000,000 public works fund, Administrator Ickes said tonight there were approximately 6400 applications for funds for non-Federal projects still pending before the Public Works Board.

The applications ask for loans and grants aggregating $2,900,000,000 or $400,000,000 less than the original public works fund, now virtually exhausted.

An unallotted fund of approximately $1,500,000 remains and officials said that through the rescinding of projects this small amount might remain for some time as a revolving fund.

Latest treasury statistics showed a total of $277,104,499 actually withdrawn from the $3,298,472,784 allocated up to Jan. 24 out of the $3,300,000,000 fund. Of the money allotted on that date, $2,478,548,886 was for Federal projects and $819,923,898 for non-Federal projects.

Withdrawals from the treasury were as follows: Withdrawn by states and political sub-divisions, rivers and harbors, $29,826,237; $51,051,354; railroad loans, $6,990,000; public highways, $141,291,621; Boulder Dam, $9,132,469; and all others, $38,812,818.

NO HEART, SITTING BULL'S SUCCESSOR, DIES AT 92

Sioux Medicine Man's Chief Pride Was to Wear Scarlet Eagle Feathers.

By the Associated Press.

FORT YATES, N. D., Feb. 3.—No Heart, last of the Sioux medicine men and successor to Sitting Bull and other counsellors of the Sioux nation, is dead at the age of 92. To the white man he was just "Old Medicine Joe," but to many of the old-time Sioux he was a link with the past when the Sioux still were rulers of much of the Western plains.

No Heart was born north of the Platte River in 1842 when John Tyler was President of the United States and seven years before the California gold rush. He lived to see his people subdued, their habits of life changed and the glories of their past a mere memory.

Until shortly before his death, No Heart took an active part in the social gatherings of Indians on the reservation, and his chief pride was the fact he could wear two scarlet eagle feathers upright on the back of his head, insignia of his wounds in battle.

Although a religious leader of his people by virtue of his office as medicine man, No Heart received a Christian burial. Funeral services were conducted at the Congregational Church north of Fort Yates.

Again Heads Carols Association.

William H. Danforth was re-elected president of the St. Louis Christmas Carols Association yesterday. He has served seven one-year terms. Preston G. Orwig was named vice-president of John B. Denvir Jr., treasurer. Other officers re-elected are: Mrs. Arthur J. Burr, Mrs. Archer O'Reilly, Miss Harvey Smith, Mrs. Ralph L. Thompson, John C. Tobin and Mrs. Arthur J. Widmer, vice-presidents, and Walter J. Stradal, secretary.

Sky-Blue Orchid Is Queen At Shaw's Garden Show

The Vanda Caerulea, a Rarity, Is From Burma —Display to Be Open Again Tonight Until 10 O'Clock.

A new queen reigns today in the Orchid Show at Shaw's Garden.

It is the Vanda caerulea, a heaven-blue magnificence that only the experts could have foreseen last summer when it arrived at the garden, a tired wisp of green after a journey of thousands of miles.

The uninitiate, then, would have tossed it away as a worthless piece of weed. But the experts, handling it as a precious thing, took it to the Shaw's Garden Arboretum at Gray Summit to recuperate in the company of other orchid royalty.

There, in one of the 11 special greenhouses, where temperature is never allowed to vary 10 degrees for the world's finest public collection of show orchids, it took root again. Friday its blue flowers opened, and today it has the queen's place, in an alcove of particular rarities at the left of the jungle scene in the Orchid Show.

The Queen's Dancing Girl.

As kings once had jesters, so the orchid queen has a dancing girl. Kings may have had them, too, but not this kind of dancing girl, for, so named in Panama for its natural mimicry of pirouette, it is an orchid, gold and bronze and chocolate.

Tonight, as last night, visitors to the garden may see the queen and its dancer, with a stately retinue of 1500 other priceless orchids, under artificial light. The garden will remain open until 10 p. m. Evening display by artificial light, an innovation by Director Moore, presents the blossoms in an aspect never seen in the orchid shows of other years. If attendance warrants, it may be repeated next Saturday and Sunday evenings.

The new queen is not by some hundreds the only regal flower of the lot. None is finer, for example, than the alcove, on the opposite side of the jungle view, of the garden's new mauve hybrid, combining the daintiness and symmetry of the Tulipan with the great size and the exquisite fringed lip of the Fournier Brasso-Cattleya. The first blossoms of this hybrid, new to the world, were a revelation of the opening display last Sunday, but even they did not compare with the later flowers which have replaced them.

Many Mauve Tulipans.

Hundreds of the mauve parent Tulipans are on display, and new exhibits today include an alcove of the paler, fragrant Flora de Mayo. Both are Cattleyas, brought from the Colombian Andes 12 years ago by Supt. Pring of the garden. It might not be amiss to add that the name, from a collector named Cattley, is pronounced "cat-lee-ya," with the accent on the "cat."

Another royalty—a sort of princess, perhaps—is the first hybrid orchid grown in St. Louis. It is a lady-slipper, the "Sidney Brown," produced in 1912 by D. S. Brown in his Brownhurst collection at Kirkwood, and named for his daughter.

The real queen of the show—the Vanda Caerulea, or blue moth orchid—is a cousin of the rare Philippine pansy orchid, or Vanda Sanderiana, which bloomed for the first time last year in the Dwight Davis collection at the garden. The blue moth traveled all the way from Burma, its home, by way of Ceylon, where it had temporary residence in the collection of a connoisseur.

A royal secret: the skeleton in the royal closet, the particular bane of the queen's life, is cock-roaches. The growing tips of its roots are tender and translucent—to roaches, nothing less than asparagus tips in Hollandaise.

ADDRESS ON CHILDREN'S AID

St. Joseph Bishop to Speak at St. Louis Meeting on Feb. 15.

The twenty-fourth annual meeting of the St. Louis Children's Aid Society will be held Feb. 15 at Hotel Jefferson. Bishop C. Hubert Le Blond of St. Joseph, Mo., will speak on "Children and the Economic Crisis."

Bishop De Blond was director of Catholic charities in Cleveland, O., for many years and organized the Children's Bureau of Cleveland, a co-ordinated service bureau for Catholic and Protestant Institutions.

CHILD HEALTH INSTITUTE WILL OPEN TOMORROW

Sessions to Continue Until Saturday in Stix, Baer & Fuller Auditorium.

The third annual Child Health Institute, for study and discussion of problems relating to child education and training, will be held this week in the auditorium of Stix, Baer & Fuller Dry Goods Co.

Sessions will be held each morning at 10 o'clock and each afternoon at 2 o'clock until Saturday. The institute is sponsored by several organizations engaged in child welfare work in St. Louis.

Each morning there will be a demonstration of bathing and dressing babies by Miss Dorothy Sitton, instructor of nurses for the St. Louis Board of Health, and a program of stories and games by the Health Gypsy of the Tuberculosis and Health Society. Miss Jennie Wahlert, primary supervisor of St. Louis Public Schools, will speak tomorrow afternoon on "Helping Your Child to Grow Up."

UPHOLSTERING FABRICS SACRIFICED!!

Living-Room Suite Upholstered Complete with Covering. Also a Selection of Friezes, Mohairs, Tapestries and Damasks, AS LOW AS $29
Repairing, Refinishing—Phone FO. 8977 *for Free Estimates*
EASY TERMS Wm. B. APPELL UPH. CO. 4524 Delmar



"DON'T SQUINT"
Enjoy solid eye-comfort with Dr. Guilbault's properly fitted Glasses. Get an examination today.
WHITE GOLD FILLED MOUNTING
New style mountings in pink or white gold filled. Periold rocking pads, specially priced at..... $3.45
Your Own Lenses Inserted. No Charge
Dr. Guilbault will give his personal attention. 28 years in St. Louis. Over 60,000 Satisfied Patients.

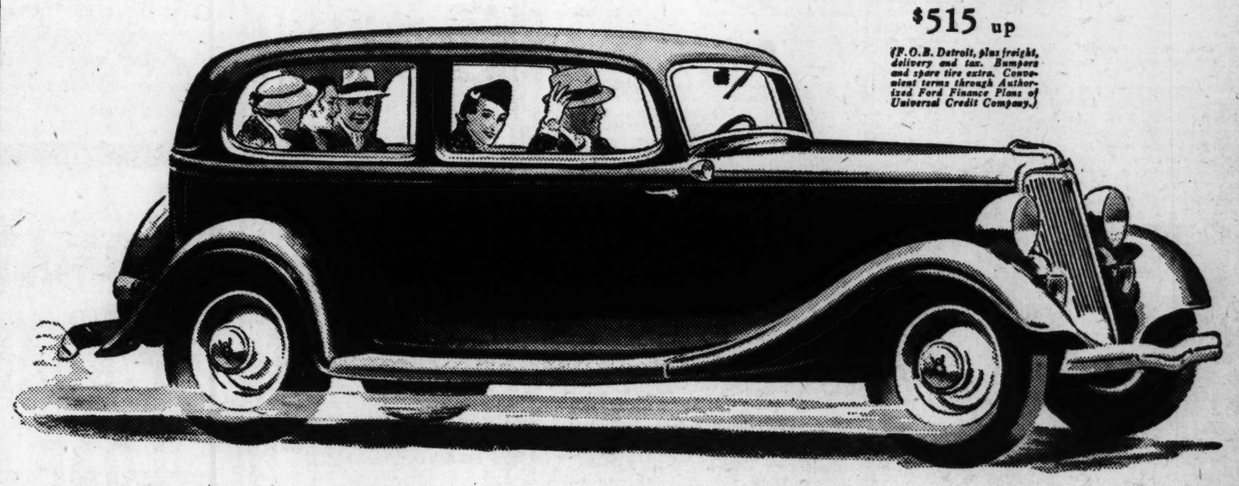


F. J. GUILBAULT OPTICAL CO.
423 N. BROADWAY
BETWEEN LOCUST AND ST. CHARLES

ESPECIALLY GOOD AT 55 AND 60

BECAUSE IT CAN DO OVER 80

ELEVEN BODY TYPES
$515 up
(F.O.B. Detroit, plus freight, delivery and tax. Bumpers and spare tire extra. Convenient terms through Authorized Ford Finance Plans of Universal Credit Company.)



THE New Ford V-8 will do—easily and accurately—over 80 miles an hour. But it is not likely that you will ever need to go that fast. This top speed means that in ordinary, every-day driving you get the ease and safety of great reserve power. It means that your car is not straining itself at 50, 55 or 60.

The New Ford V-8 is mighty smooth in that range because it has the reserve power to go a lot faster. That means efficient, economical running without strain or vibration.

The advantages of a high-speed car are not in the speed. A car designed



P.S.—Ford speed is honest speed. The speedometer is not "fixed" to mislead you. The limit of variation, for speedometers, a limit that cannot be avoided in manufacture, is 2¾ at 70 miles an hour. . . . No car is so easy to handle. New 15-to-1 steering gear ratio makes steering easier.

to do 80 miles an hour easily must be extra strongly built. It must have a better and stronger steering gear. It must be correctly poised and balanced. Body, wheels, springs, axles, frame, brakes—all must be of the best design and greatest strength.

Everything in the car must be up to the 80-mile-an-hour standard to give you superlative performance at lower speeds.

Drive the comfortable New Ford V-8 for 1934 and see how this extra power gives you extra pleasure and motoring satisfaction. And extra economy too.

NEW V-8 FORD

★ LISTEN IN ★
FORD DEALER RADIO PROGRAM . . . Every Sunday night at 7:30 and every Thursday night at 8:30. Columbia Broadcasting System.

★ TONIGHT ★
FRED WARING AND HIS PENNSYLVANIANS with MARION TALLEY, operatic star. A half-hour of glorious music.

JANUARY AUTO PRODUCTION 23 PCT. OVER YEAR AGO

Motorcar Workers in Detroit Put at 300,000; 250,000 Orders on Hand.

By the Associated Press.

DETROIT, Feb. 3.—The automobile industry's orders on hand, as production swung into February, aggregated more than 250,000 units, approximately the output scheduled for February.

Combined with the production already shipped to dealers in January these orders will aggregate something in excess of $300,000,000 in wholesale value for the first two months of the year.

Production for January has been authoritatively estimated at 164,000 passenger cars and trucks. This represents an increase over the output volume of December, 1933, of about 91 per cent and of 23 per cent over January a year ago.

The aggregate number now at work in the Detroit and Michigan motor car factories has been placed at around 300,000, with further increases indicated as the plants overcome difficulties encountered in attaining higher volume output of the radically changed 1934 models. The Hudson Motor Car Co. added 3000 men last week.

Ford production for January aggregated 57,575 units, considerably higher than the original schedule for the month called for, and the largest volume in any one month since June, 1932. Its payroll in the Detroit area alone was $5,500,000. Chevrolet and Plymouth also increased output during the last week of January.

HERE! *Scientific Discovery Makes Deaf Ears* HEAR!

ACOUSTICON WITH BONE CONDUCTOR

Stop in or call Aloe's, exclusive Acousticon consultants in St. Louis, for a free demonstration. See how Acousticon permits you to enjoy a normal life, in tune with the world around you.

We Service and Supply Batteries for Acousticons of all Types

CHestnut 5700

Aloe's

707 OLIVE STREET

We Will Pay Your Rent!

For One Month

When You Purchase This De Luxe

3-Room Outfit

$295.00



15-Pc. Living Room $98

Sold Separately

Included are a 2-pc. bed-davenport suite, an occasional chair, end table, table lamp and shade, occasional table, floor lamp and shade, pair book ends, lounge lamp and smoker; 2 fancy pillows.

27-Piece Kitchen

Sold Separately at

$98.50

Whether your budget is large or small you'll be captivated with this charming kitchen group: 5-pc. breakfast set; console gas range, floor covering; kitchen cabinet; electric waffle iron; 18-pc. set dishes. Everything matches in ivory and green finish.



9-Pc. Bedroom Outfit

Sold Separately at

$98.50

There's smartness expressed in this bedroom grouping, consisting of a graceful bed, large chifforobe and choice of Venetian-mirrored vanity or dresser. Included also are coil spring, mattress, vanity bench, pair boudoir lamps and bed lamp.

Sold on Convenient Terms

Our Rent Proposition to You!

Just bring in your receipt for one month's rent and it will be credited at face value on your account, when you purchase this complete 51-piece de luxe three-room outfit. This is a marvelous opportunity for newlyweds and all who contemplate going to housekeeping. Take advantage of this opportunity now.

Open Every Night Until 9 P. M.

FRANKLIN FURNITURE COMPANY

1030 FRANKLIN AVENUE

Tune in Our Broadcast on WIL 9 P. M. Nightly

PAN-HELLENIC QUEEN



—Ashen-Brenner Photo.

MISS LORRAINE KORTE, 18-year-old Sophomore in Fontbonne College, daughter of Mr. and Mrs. William Korte, 7307 Lindell boulevard, University City, who was elected queen of the Pan-Hellenic Ball held by a group of school fraternities and sororities at Hotel Jefferson last night. The maids of honor were Jane Bock, Maude Gildehaus, Mildred Dauerheim, and Alethe Cammann.

Fathers' Night at High School.

A fathers' night program will be presented at St. Louis University High School at 8 o'clock the evening of Feb. 13. Included are selections by the high school orchestra and a ping-pong exhibition.

GERMANY REPEATS DEMAND FOR ARMY OF 300,000 MEN

Answer to French Note of Jan. 1 Says Number Is Minimum Required for Defensive Security.

By the Associated Press.

WASHINGTON, Feb. 3.—Asserting that "it was thoroughly convinced that the discussions which have taken place for the last eight years have proved clearly that the highly armed powers principally concerned are not disposed to disarm in a really effective manner," the German Government repeated its demand for a defensive force of 300,000 men in its answer to the French note of Jan. 1.

The German answer—made public at the German embassy tonight—insisted that Germany "has no greater desire than the widest possible measures of disarmament." Since the other powers, including France, have failed to disarm, however, the note insisted that Germany be allowed the right to arm itself for defensive purposes.

Denying that allowing Germany 300,000 troops for defense would result in an armament race, the note declared that "so far as Germany is concerned it would only mean the creation of a defensive army which would be far from constituting a menace to any other state."

Comments on France's Strength.

"Taking into account the geographical situation and especially the length and nature of the German frontiers," the note asserted that 300,000 troops "is from any point of view the minimum which Germany requires for her security in the present circumstances," and added, "This becomes particularly evident when a comparison is made of this figure with the armaments of the heavily armed neighboring states among which are, besides France and its allies, Poland, Czecho-Slovakia and Belgium."

The note pointed out that all of Germany's neighbors also have "great masses of trained reserves" and that France alone, by a general mobilization could put 5,000,000 men in the field.

Germany, the note said, has no organizations that could be compared with the reserves of other nations.

Non-Military Associations.

"Moreover," it stated, "the German Government has declared its willingness to submit the non-military character of the associations in question to the planned international control insofar as other countries undertake the same obligations with respect to similar organizations."

It was emphasized that the 300,000 men requested would serve only short terms and not the 12-year enlistments served by the Reichswehr.

In conclusion the note said:

"Even if the future German Army with short training period will comprise 300,000 men, and if, furthermore, together with the transformation of the Reichswehr into any army of the new type, the necessity of defensive weapons are conceded, France and the other heavily armed states still continue to be far in the lead with respect to armaments.

"Under these circumstances, a refusal of the German demands could but mean that Germany's equality is, in reality, not desired to be recognized.

Favors General Negotiations.

"The German Government shares, of course, the opinion that the disarmament problem cannot be solved solely by negotiations between Germany and France and that negotiations with all the interested states are necessary.

"These general negotiations, however, will be greatly facilitated by an accord between Germany and France of the questions of principle, such an accord constituting one of the most important prerequisites for the conclusion of the disarmament convention.

"The spirit in which Germany is ready for international co-operation is shown by her offer to conclude pacts of non-aggression.

"The urgent requirement of the moment is the settlement of the disarmament question, the successful solution of which will pave the way to the solution of the other political problems which are pending."

$245,000 MAILED OUT BY TWO CLOSED BANKS

Payments Made to 3600 Creditors, Mostly Depositors, by Chouteau Trust and Sarah-Olive.

Checks were mailed yesterday to 3600 creditors, mostly depositors, of the Chouteau Trust Co. and the Sarah-Olive Bank by Creighton B. Calfee, Deputy State Finance Commissioner in charge of the closed depositories.

The payments, the first to be made by Calfee, were made possible by loans for $245,000 from the Reconstruction Finance Corporation, which accepted slow assets as security.

The Chouteau Trust Co. received a $186,000 loans and paid 2600 creditors 25 per cent.

The Sarah-Olive Bank, granted a $59,000 loan, sent out 1000 checks representing a 30 per cent payment.

Since RFC loans to hasten liquidation have been obtainable, 10 closed State banks in St. Louis and St. Louis County have arranged first payments of almost $3,000,000 to about 50,000 creditors.

UNITED STATES LINES SUES VINCENT ASTOR AND DIRECTORS

Charges They Perfected Scheme to Defraud Company of Dividend From Subsidiary.

By the Associated Press.

NEW YORK, Feb. 3.—A suit against Vincent Astor and other directors was filed in Supreme Court today by the United States Lines for an accounting of money said to have been lost by a co-firm known as the United States Lines Co., operator of the trans-Atlantic passenger and cargo service.

The action, brought by the United States Lines on behalf of itself and all other stockholders of the company, demands that 37½ cents dividend per share be paid for the years 1932 and 1933 on 600,000 shares of non-voting, convertible junior preferred stock owned by the plaintiff. It is charged that the defendants, "perfected a concerted scheme and plan" to deprive the plaintiff of dividends. Defendants are Astor, Kermit Roosevelt, P. A. S. Franklin, John M. Franklin, Basil Harris, R. Stanley Dollar, Kenneth D. Dawson, William F. Humphrey, Robert Nichol, Herbert Fleishaker, the United States Lines Co., American Lines Co., International Mercantile Marine Corporation, Roosevelt Steamship Co., Inc. and the Tidewater Oil Co.

GIOVANNI MARTINELLI TO SING IN ST. LOUIS OPERA SERIES

Will Appear as Radames in "Aida" and Have Roles in Two Other Presentations.

Guy Golterman, director of the series of grand operas to be performed here late in April as part of the dedication of the new Municipal Auditorium, announced yesterday that Giovanni Martinelli, tenor of the Metropolitan Opera Company of New York, had agreed to sing in three of the performances.

Martinelli will have the role of Radames in "Aida," which will open the series, and will be in the cast of two other operas. Golterman said that he had reached an agreement with Director Gatti-Casazza of the Metropolitan to bring several other stars here. The entire schedule of dates for the St. Louis operatic revival will be made public within a short time.

WATCHES REPAIRED

PUT IN GOOD ORDER $1.95 NO EXTRA CHARGES

ALL WORK GUARANTEED

McCOY-WEBER

515 LOCUST

Demonstration

Pressure Cookers



A trained expert will show you how to prepare tasty, healthful meals in one-third of the usual time . . . how to save two-thirds on your gas bill. Learn the modern methods of Cold Pack canning. Food cooked will be sampled by those present.

STARTING TOMORROW

and continuing through Saturday, February 10, at Sears' two large Department Stores.

Home-Maker's Fair Starts Wednesday

Basement—Both Stores

SEARS, ROEBUCK AND CO.

Kingshighway and Easton Grand and Winnebago

SPECIAL SALE THIS WEEK OF

Quality Meats

Swift's Premium Smoked and Skinned HAMS

7½-8-Lb. Average Shank or Butt Portions

LB. 12½c

Swift's Silverleaf LARD 4 Lbs. in Can. 27c



All U. S. Government Inspected

TENDERLOIN, SIRLOIN, OR ROUND **STEAKS** .. LB. 17½c

TENDER VEAL **CUTLETS** .. LB. 25c

LOIN VEAL CHOPS, Lb. 17c

SUNNYFIELD SLICED **BACON** .... LB. 19c

FRESHLY **GROUND BEEF** LB. 10c

BROOKFIELD **LINK SAUSAGE** ½ LB. CELLO. PKG. 10c

Iona Green Beans, Corn, or **TOMATOES** .. 4 NO. 2 CANS 29c

Surehit Sliced Standard Quality **PINEAPPLE** .. 2 No. 2½ CANS 33c

Kraft or Borden's American or Brick **LOAF CHEESE** LB. 19c

Sanka or **KAFFEE HAG** .. LB. TIN 39c

Peanut Butter **BEECH-NUT** .. 2 10¼-OZ. JARS 25c

American Beauty Macaroni or **SPAGHETTI** .. 3 PKGS. 17c

Special **RALSTON WHEAT CEREAL** .. PKG. 21c

Ralston **RY-KRISP** ..... PKG. 19c

For Fine Laundering, Use **CLEAN QUICK** 5 LB. PKG. SOAP CHIPS 23c

NAVY BEANS 10 LBS. 33c

Special Sale

Bisquick 40-Oz. PKG. 29c 20-OZ. PKG. 19c

GOLD MEDAL **Kitchen-Tested Flour** 24-Lb. Sack $1.03

Wheaties . . . 2 Pkgs. 23c

Soft-as-Silk . Cake Flour Pkg. 27c

Juicy Florida **Oranges** (Approx.) 8-LB. BAG 33c

WASHINGTON MOT-HOUSE Rhubarb . . . . . Lb. 10c

IDAHO RUSSET Baking Potatoes 15 Lb. Cloth Bag 39c

FRANCO-AMERICAN Spaghetti . . . 3 No. 2 Cans 25c

Snider Catsup . . . 14-Oz. Bottle 15c

Lux Soap . . . 3 Cakes 19c

Lux Flakes . . . . . Small Pkg. 9c LARGE 23c

LEA & PERRIN Sauce . . . . . Bottle 29c

Mushrooms . . 2 3-Oz. Cans 15c

Kraut . Hamilton Brand No. 2½ Can 10c

Syrup Virginia Sweet . . . Jug 15c

Waltke's Soap . . 10 120 Bars 25c

Tamales . Wilson Brand Glass Jar 17c

Pork & Beans Quaker Maid 12 16-Oz. Cans 49c

Morton's Salt . 2 Pkgs. 15c

Blue Rose Rice . 5 Lbs. 22c

Shredded Wheat 2 Pkgs. 23c

Tall Boy Soups . . 3 Large Cans 25c

A&P FOOD STORES

The Great Atlantic & Pacific Tea Co.

$273 FOR $100 ON 'LITTLE RIV DRAINAGE BO

Proposal to Settle Di Obligations of $9 826 for $2,19 Agreed On.

RFC TO ADVANCE MONEY AS L

Four Pct. Bonds Pl — Claims Frozen Default on Intere 1929.

A plan to pay off the $8 outstanding bonds of the River Drainage District o Girardeau, Mo., at $273 fo $1000 bond has been recomm to bondholders by an organi representing a majority bonds. The district owes 826 in interest, making its obligations to the bondholde 059,826.

The Reconstruction Financ poration has agreed to len district $2,191,414 to settle t ligation in full, provided all bonds, or "such a large pro of them" as will be satisfact its executives, are deposite cancellation.

Efforts of the Sturdivant Bank to force the district, by damus action, to pay in full and interest coupons held b bank failed yesterday when State Supreme Court ruled th bank is entitled only to shar ably in the funds the distric on hand. By its decision, w by Judge George Robb Ellisp

SITE Specialized LUBRICATI



No charge we fail break thre a shackle.

50

SITE OIL CO

7200 PAGE • 3420 N. KINGSHIGHWA

AUCTIONEERS

BEN J. SE AUCTIONEERS

WEEKLY F ALWAYS TO OFFICE AND SA WEDNESDAY, FEB

Regular We Large Consignm

THE ORC

Don't Fail to Attend This Consignments of

WHAT HAVE Y

TRUSTE SHOES — FIXT THURSDAY, FEBRUARY 8th

In accordance with the terms o Ed. F. Eisenbach, for Benefit of Boys, Ladies' and Misses' Shoes, Shoe Shelving, 24 Shoe Seats,

BANKRUP MILLINERY THURSDAY, FEBRUARY 8th

By order of the Referee in Bank 300 Ladies' Hats, Berets and Sc ORVILLE LIVINGSTON, TRUST COMMERCIAL BLDG.

RECEIVE PADBERG HARDW 7912 G ST. LOUIS C TUESDAY, FEBRUARY

By order of Hon. Jerry Mu County, Division No. 2, we will Full and complete lines of n

FURNITURE ELECTRICAL APPL BUILDERS' HAR PAINTS—VARNISH WIRE—NAILS SCREENING—COOP SPORTING G CHINA—GLASS—ALU COMPLETE

Also the GOOD WILL of the the sum of $1400. For further

The property will be offered ject to approval of the court. T

DAVIS & TODD and LEE A. HALL ATTORNEY BEN J. SELKI

AUCTION! FUR

TUESDAY, FEBRUARY 6,

At the above time and place, we wi chandise composed of about 20,000 yards of table linens and damask; 2 a complete line of Flannelette, Prin Tickings; 1500 yards of Silk Dress About 300 dozen assorted Hosiery, Panels; about 150 single and double towels; about 300 dozen Ladies' Un Also complete lots of Men's and La Umbrellas; Notions; Infants' Wear; you to attend this sale and feel sa

WILLIAM J. E

GArfield 6823 AUC

MOUND CITY Auctioneers 2004

Regular F

MONDAY—10:30 A.

Wholesale and Retail—Priv

BIG FURNITURE MISSOURI FU 2007-09-11-13-1

CEntral 3572—GArfield 6228

nstration
e Cookers
A trained expert will show you how to prepare tasty, healthful meals in one-third of the usual time . . . how to save two-thirds on your gas bill. Learn the modern methods of Cold Pack canning. Food cooked will be sampled by those present.
TOMORROW through Saturday, Sears' two large
es.
ir Starts Wednesday
Basement—Both Stores
EBUCK AND CO.
n Grand and Winnebago

A&P FOOD STORES
OUND
LB. 17½c
LB. 25c
. . LB. VEAL CHOPS, Lb. 17c
. . LB. 19c
IFIELD
K SAUSAGE ½ LB. CELLO. PKG. 10c
pecial Sale
isquick
Oz. G. 29c 20-OZ. PKG. 19c
MEDAL
en-Tested Flour 24-Lb. Sack $1.03
aties . . . 2 Pkgs. 23c
as-Silk . Cake Flour Pkg. 27c
uicy Florida
ranges
DOZ.
33c
NGTON HOT-HOUSE
parb . . . . . Lb. 10c
RUSSET
Potatoes 15 Lb. Cloth Bag 39c
O-AMERICAN
hetti . . . 3 No. 2 Cans 25c
er Catsup . . . 14-Oz. Bottle 15c
oap . . . 3 Cakes 19c
lakes . . . . Small Pkg. 9c
LARGE 22c
PERRIN
e . . . . . Bottle 29c
rooms . . 2 2-Oz. Cans 15c
. Hamilton Brand No. 2½ Can 10c
Virginia Sweet . . . Jug 15c
ke's Soap . . 10 120 Bars 25c
les . Wilson Brand Glass Jar 17c
Beans Quaker Maid 12 16-Oz. Cans 49c
on's Salt . 2 Pkgs. 15c
Rose Rice . 5 Lbs. 22c
dded Wheat 2 Pkgs. 23c
Boy Soups . . 3 Large Cans 25c

$273 FOR $1000 ON 'LITTLE RIVER' DRAINAGE BONDS

Proposal to Settle District's Obligations of $9,059,826 for $2,191,414 Agreed On.

RFC TO ADVANCE MONEY AS LOAN

Four Pct. Bonds Planned — Claims Frozen Since Default on Interest in 1929.

A plan to pay off the $8,018,000 outstanding bonds of the Little River Drainage District of Cape Girardeau, Mo., at $273 for each $1000 bond has been recommended to bondholders by an organization representing a majority of the bonds. The district owes $1,041,826 in interest, making its total obligations to the bondholders $9,059,826.

The Reconstruction Finance Corporation has agreed to lend the district $2,191,414 to settle the obligation in full, provided all of the bonds, or "such a large proportion of them" as will be satisfactory to its executives, are deposited for cancellation.

Efforts of the Sturdivant (Mo.) Bank to force the district, by mandamus action, to pay in full bonds and interest coupons held by the bank failed yesterday when the State Supreme Court ruled that the bank is entitled only to share ratably in the funds the district has on hand. By its decision, written by Judge George Robb Ellison, the Supreme Court overruled a decision of the Cape Girardeau County Circuit Court sustaining a demurrer by the bank to the drainage district's contention of insolvency.

Comment by Court.

"The essential point is that the relator (Sturdivant Bank) has no clear legal right to enforce by mandamus the payment in full of its bonds and coupons," Judge Ellison said, "since the respondent drainage district is admitted to be insolvent and the relator is therefore only entitled to share ratably in the funds on hand and those collected in the future." The bank's claim amounted to $8516.

Large amounts of the bonds are held in St. Louis and consummation of the plan will mean liquidation of claims which have been frozen since the district defaulted on interest Oct. 1, 1929.

Under the plan, the district is to issue to the RFC new 4 per cent bonds for the amount of the loan, to be retired in 16 years.

In determining the amount of the new loan, the RFC took into consideration the "Jones Report" prepared by the Department of Agriculture, estimating the maximum taxes the lands in the district could reasonably pay under varying conditions. In view of all the circumstances, the RFC refused to increase the amount of the loan, as requested by the bondholders' organization.

$5,000,000 of Bonds Turned In.

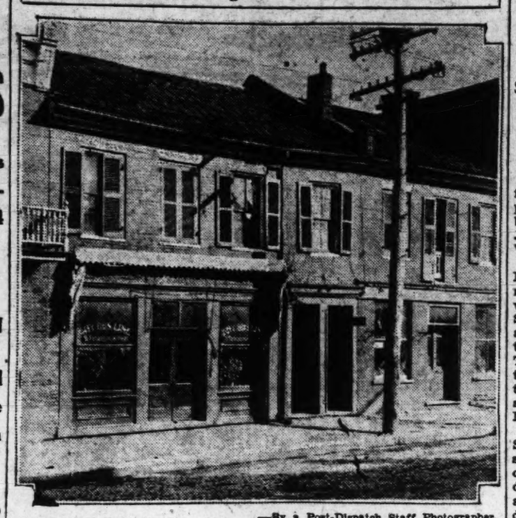
The organization recommending acceptance of the plan is the Little River Drainage Corporation. Its president is Royal D. Kercheval of St. Louis. It was organized by bondholders who turned in more than $5,000,000 of the outstanding bonds for stock of the corporation. Its original purpose was to try to liquidate the bonds through tax sales of lands in the district. Its directors, as a committee of bondholders, are understood to represent additional bonds, making the aggregate held by the corporation or represented by its directors about 90 per cent of the total.

In a letter to the stockholders of the corporation, urging acceptance of the plan, Kercheval states the directors feel they have exhausted every possible effort to get any better settlement through the RFC than the $273 offered. The stockholders are asked to vote on the plan.

SITE Specialized LUBRICATION
No charge if we fail to break through a shackle.
50c
SITE OIL CORP.
7200 PAGE • 3420 N. KINGSHIGHWAY

AUCTIONEERS AUCTIONEERS
BEN J. SELKIRK & SONS
AUCTIONEERS FOREST 8434 APPRAISERS
WEEKLY FURNITURE AUCTION
ALWAYS TO THE HIGHEST BIDDER
OFFICE AND SALESROOM—4519 OLIVE ST.
WEDNESDAY, FEBRUARY 7th 10:30 A. M.
In connection with Regular Wednesday Furniture Offerings
Large Consignments of Household Goods From
THE ORCUTT COMPANY
To be sold for storage charges.
Don't Fail to Attend This Sale. The Regular Custom of Hundreds. Consignments of New and Used Furniture Received.
WHAT HAVE YOU THAT WE MAY SELL?
TRUSTEE'S AUCTION SALE
SHOES — FIXTURES — 7700 IVORY AVENUE
THURSDAY, FEBRUARY 8th 10:30 A. M.
In accordance with the terms of a certain Chattel Deed of Trust executed by Ed. F. Eisenbach, for Benefit of Creditors, we will sell about 238 Pairs Men's, Boys', Ladies' and Misses' Shoes, Slippers, Galoshes, etc. Also 17 Sections Walnut Shoe Shelving, 24 Shoe Seats, Floor Case, Window Fixtures, etc.
ORVILLE LIVINGSTON, TRUSTEE.
BANKRUPTCY AUCTION SALE
MILLINERY — 7700 IVORY AVENUE
THURSDAY, FEBRUARY 8th 10:30 A. M.
By order of the Referee in Bankruptcy, estate of Isadore J. Levy, we will sell 300 Ladies' Hats, Berets and Scarf Sets.
ORVILLE LIVINGSTON, TRUSTEE BEN J. SELKIRK & SONS
COMMERCIAL BLDG. AUCTIONEERS
RECEIVER'S AUCTION SALE
PADBERG HARDWARE & FURNITURE CO., INC.
7912 GRAVOIS AVENUE
ST. LOUIS COUNTY, MISSOURI
TUESDAY, FEBRUARY 13th 10:30 A. M.
By order of Hon. Jerry Molloy, Judge in the Circuit Court in St. Louis County, Division No. 2, we will offer for the undersigned receiver the following: Full and complete lines of new merchandise, including:
FURNITURE—FURNISHINGS—STOVES
ELECTRICAL APPLIANCES—ELECTRICAL SUPPLIES
BUILDERS' HARDWARE—SHELF HARDWARE
PAINTS—VARNISH—BRUSHES—CUTLERY—TOOLS
WIRE—NAILS—SCREWS—NUTS—BOLTS
SCREENING—COOPERAGE—GARDEN IMPLEMENTS
SPORTING GOODS—TOYS—NOVELTIES
CHINA—GLASS—ALUMINUM—TIN AND GRANITEWARE
COMPLETE FIXTURE EQUIPMENT
Also the GOOD WILL of the company, together with accounts receivable in the sum of $1400. For further information, apply to the undersigned.
The property will be offered in bulk and in suitable detail subdivisions, subject to approval of the court. TERMS CASH.
DAVIS & TODD and LEE A. HALL, ATTORNEYS
CHARLES H. BOENECKE, RECEIVER, 7252 ZEPHYR AVENUE, MAPLEWOOD, MO.
BEN J. SELKIRK & SONS, AUCTIONEERS.
AUCTION! DRY GOODS, FURNISHINGS, Etc. Invoices $13,000 AUCTION!
TUESDAY, FEBRUARY 6, 10:30 A. M.—AT 807 LUCAS AVE.
At the above time and place, we will sell at public auction, a complete stock of merchandise composed of about 20,000 yards of High Grade Piece Goods; about 1000 yards of table linens and damask; 2000 yards of muslin sheetings, denims, etc. Also a complete line of Flannelette, Prints, Cretonnes, Draperies, Curtain Goods, Sateens, Tickings; 1500 yards of Silk Dress Goods; 1000 yards of Woolens and Suitings, etc. About 300 dozen assorted Hosiery, full-fashioned, etc.; about 300 pair Curtains and Panels; about 150 single and double Blankets; a complete stock of face and bath towels; about 200 dozen Ladies' Underwear of every description.
Also complete lots of Men's and Ladies' Handkerchiefs, Cotton Bats, Window Shades; Umbrellas; Notions; Infants' Wear; Gowns; Brassieres; Yarns; Laces, etc. We urge you to attend this sale and feel confident that it will be worth your while to attend.
WILLIAM J. BROWN & COMPANY
GArfield 6828 AUCTIONEERS 807 LUCAS AVE.
MOUND CITY AUCTION COMPANY
Auctioneers 2004-2010 Delmar Appraisers
Regular Furniture Auction
MONDAY—10:30 A. M.—Feb. 5th, 1934—MONDAY
Wholesale and Retail—Private Sales Daily—No Auction Thursday
BIG FURNITURE AUCTION EVERY TUESDAY
MISSOURI FURNITURE AUCTION
2007-09-11-13-15 DELMAR BOULEVARD
CEntral 2572—GArfield 6228 Wholesale and Retail Private Sales Daily

First State Capitol at St. Charles



—By a Post-Dispatch Staff Photographer.

$50,000,000 IN RAILROAD ORDERS TO STEEL COMPANIES

Others Later Are Expected to Double Figure; One Plant to Reach Capacity.

By the Associated Press.

CLEVELAND, Feb. 3.—Railroad orders already received and those waiting for approval are estimated by the steel industry at more than $50,000,000. Other railroad projects, only a little further in the offing, would double this figure, steel men said.

One steel plant will reach 100 per cent capacity next week. It is the Mansfield branch of the Empire Sheet and Tin Plate Co., which will employ probably 1600 men, making its pay roll the largest it has had in years.

Largest of the railroad buying announced today came from the Erie, which ordered 3850 cars. The Erie with other Van Sweringen roads, particularly the Chesapeake & Ohio, and the Nickel Plate, are contemplating a total expenditure for cars, locomotives and equipment, estimated at $25,000,000. The Pennsylvania Railroad, which recently announced a $77,000,000 improvement and employment program financed by the PWA, ordered 7000 sets of airbrake equipment today for 7000 freight cars which are a part of the project. The airbrake order was estimated at $1,000,000.

Other purchases already made by Van Sweringen roads, not including the Erie, were disclosed in the week-end buying at New York. These were for 2975 cars from the American Car & Foundry Co., and 15 freight cars from the American Car & Foundry Co., and 15 freight engines from the American Locomotive Co., the engines for use by the Nickel Plate.

The day's chief purchase of rails was announced by the Southern Pacific Co., which ordered 40,000 tons, divided among several steel companies.

CASE 16 YEARS IN COURT ONLY NOW READY FOR TRIAL

Judge Calhoun Clears the Record for Hearing on Merits of Curry vs. Dahlberg.

Pleadings in the nearly 16-year-old lawsuit of Charles C. Curry of St. Louis against B. G. Dahlberg of Minneapolis have been cleared by Circuit Judge Calhoun so that the case can now proceed to trial. The suit involves an interest in commissions on railroad rebate freight charges alleged to have been collected by Dahlberg on shippers' claims.

Judge Calhoun yesterday sustained a demurrer to five counts of Curry's fourth amended petition, eliminating claims totaling $69,000. One count asking for judgment for $43,529 remains.

The suit was filed in Circuit Court in March, 1918. Curry said he entered into the contract with Dahlberg to obtain refunds for shippers on excess freight charges in the shipment of ties, poles and other timber. There have been four referees appointed at different times to try the case. Three resigned without filing a report and an order appointing the other referee was set aside.

Under the action taken by Judge Calhoun the merits of the controversy can now be determined by the court without the aid of a referee. In ruling out a part of the claims the court said it appeared the refunds involved in these counts were collected more than five years before the filing of the last amended petition and are therefore barred by the statute of limitations.

OLD MISSOURI CAPITOL TO BECOME MUSEUM

St. Charles Veterans Expect to Complete Plans Today for Taking Over Building.

Plans for converting Missouri's first Capitol, at St. Charles, into a permanent museum are expected to be completed today by the Kohl-Jeck Post, Veterans of Foreign Wars, St. Charles.

The building, at 206-12 South Main street, was erected and furnished by the citizens of St. Charles when Missouri was admitted as a State in 1821, and was occupied as a Capitol until 1826, when the capital was moved to Jefferson City. The first Legislature convened there, and the building also contained the executive office of Missouri's first Governor, Alexander McNair.

Following its abandonment as a Statehouse, the two-story brick structure, with sloping roof, was occupied by a series of store and resident tenants. Its latest use was as a music store. J. L. Simons of Sedalia, Mo., the present owner, is due in St. Charles today to sign a lease in favor of the Kohl-Jeck Post.

According to plans of the veterans and of the Daughters of the American Revolution, who are cooperating in founding the museum, the building will eventually be purchased and restored to its original interior arrangement. Exhibits will pertain to the early history of St. Charles and to the first Legislature. The Missouri Historical Society has been asked to assist in assembling and arranging the display.

U. S. TO BUY MORE HOGS DURING MONTH FOR RELIEF

Further Strengthening of Prices Sought With Purchase of 20,000 Head a Day.

By the Associated Press.

WASHINGTON, Feb. 3.—The Government plans to increase its purchases of hogs for relief purposes during February. This will be done, it was said today, to support hog prices until the effect of the pig buying program can be felt and to counteract the effect of increasing the hog processing tax from $1 to $1.50.

Secretary Wallace and others believe that the removal last fall of 6,300,000 pigs and sows from the visible supply will be reflected by a marked decline in the supply coming to market about March 1, with a consequent increase in hog prices.

The Government has been purchasing pork for relief needs at the rate of 23,000 head of hogs a day during the latter part of January, and contracts now made call for purchasing 20,000 head daily during February.

These will be supplemented by new contracts calling for slaughter of an additional 10,000 head a day for the first 20 days of the month with the provision that they may be terminated at any time.

In addition to buying live hogs, the Government through the Federal Surplus Relief Corporation will buy 8,000,000 pounds of cured pork and 10,000,000 pounds of lard to decrease storage stocks.

JAPANESE AMBASSADOR SAILS FOR NEW U. S. POST

Hiroshi Saito Says There Is No Outstanding Difficulty Between Two Nations.

SOUTHAMPTON, England, Feb. 3.—Determined to try to effect a better understanding between the peoples of America and Japan, Hiroshi Saito, 47-year-old Japanese Ambassador to Washington, sailed today for the United States.

For the envoy it was like going home, for he was the consul general in New York for five years.

"There is no real outstanding difficulty between the United States and Japan," Saito said, as he was leaving London for Southampton to embark on the Berengaria.

"It is absurd to say that Japan and America now or ever will be at loggerheads."

The establishment of Manchukuo with the assistance of Japan and the naval situation will come up for settlement in the 1935 Washington conference. To these questions Saito said he will devote major attention. Americans are beginning to understand Japan's position in these matters, he declared.

"In Congress, in California and in other quarters it has been suggested that Japan should be placed on some basis of immigration quotas such as other countries," he remarked, "if such a thing occurs we should be very happy."

He pointed to current agitation by some English speakers for action to meet the competition offered by low-priced Japanese products and declared that "no real competition in the trade appeal ever will occur."

FILIPINO REJECTIONISTS' STAND

MANILA, Feb. 3. — A mass meeting of rejectionists of the Hawes-Cutting law, which offered Philippine independence in 12 to 14 years, went on record tonight as favoring measures granting immediate freedom or separate government within a short period.

Approval was voted of the King bill before Congress, providing for independence within 32 to 49 months; of an immediate independence bill or of any measure avoiding the "onerous provisions" of the Hawes-Cutting law. The meeting voted censure of Camilo Osias, resident commissioner in Washington. It avoided a position as to amendment of the Hawes-Cutting act to continue its life nine months.

Germany Plans to Manufacture 60 Per Cent of Its Gasoline Out Of Coal From the Ruhr Basin

Final Steps in Process, Developed After 22 Years of Research, Are Being Installed for Quantity Production.

By the Associated Press.

BERLIN, Feb. 3.—Germany expects to manufacture 60 per cent of its gasoline at home by the end of this year, literally squeezing it out of Ruhr basin coal.

This synthetic gasoline is the culmination of 22 years' research by German scientists. The final steps in the process are being installed for quantity production by the I. G. Farsen chemical trust.

The coal is placed in a two-cylinder, sealed furnace. One cylinder has an atmosphere of nitrogen, the other of hydrogen. The heat is intense and the pressure far greater than that of the atmosphere. The latest step on which hopes of wide commercial success are based, is addition of some oil of coal in the furnace. This mixture brings qut the gasoline transformation more easily.

"Either lignite or hard coal is mixed with oil," said Dr. Karl Bosch, chairman of the board of the chemical trust, "The resultant mass of boiling oils on tars, while liquid, are worked up with finely ground catalyzers into a gas-like compound under extreme heat and pressure.

"The second step is transformation of the mixture into gasoline through the agency of a fixed catalyzer.

"It must be remembered that petroleum and the materials obtained from it are composed, for the most part, of carbon and hydrogen. Coal consists of the same elements, differing in that it has a greater amount of oxygen, nitrogen and sulphur, and a lesser amount of hydrogen.

"Our problem has been to take the oxygen, nitrogen and sulphur from the coal, and hydrogen, then divide the molecules into smaller units.

"To do this coal was heated under high nitrogen pressure and at the moment that the molecules were split, hydrogen was introduced into the carbonic compounds. The quality of the resulting product was unfortunately not good. It contained too much oxygen, nitrogen and sulphur—disadvantages which could not be overcome by changing the working methods.

"It was only by employing a catalyzer that the I. G. Farben industry succeeded in quickening the storing of the hydrogen and in directing the reaction in such a way that it was possible to obtain all the desired products from coal. The results have been so successful that the speed of introducing hydrogen has been stepped up 100 times."

It is expected to produce 1,000,000 tons of gasoline annually from 3,500,000 tons of coal. Dr. Bosch said that brown coal, or lignite, probably would be used more than hard coals.

More than 10,000 men are expected to be put to work in a nation wide chain of plants now under development.

RETAIL DRY GOODS BUSINESS SAID TO HAVE IMPROVED

Survey in Twelve Federal Reserve Districts Shows Reduction in Losses.

By the Associated Press.

NEW YORK, Feb. 3.—Improving conditions in the retail dry goods business prompted assurances from the controllers congress of the National Retail Dry Goods Association today of continued steady employment for the more than 600,000 employes of dry goods, department and specialty stores.

From a survey on gross margin and payrolls in department stores in the 12 Federal Reserve Districts, the fact was revealed that store operating costs were lower for the first time in four years.

For the three years ended in 1932, operating losses reached 6.4 per cent, the survey disclosed. By the end of 1933 the figure was reduced to 3.9 per cent.

"To employes this promises a greater degree of security than has existed for some years," the association reported. "Many unemployed can hope for positions during the coming year if business continues to improve."

The association report also found a "marked improvement" in gross margin in goods, the profit spread.

ALLEGED RACKET LEDGER OFFERED AT CHICAGO TRIAL

Records in Book, Covering Only Short Period, Show Disbursements of $116,000.

By the Associated Press.

CHICAGO, Feb. 3.—The ledger of the Cleaners' and Dyers' Institute, alleged by the State to have been a racketeering combine, was brought into court today at the racket conspiracy trial of 18 defendants. Records in the book, said Special Prosecutor Edwin J. Raber, covered only a short period, but showed disbursements of more than $116,000.

The institute was headed by Dr. Benjamin M. Squires, Federal Labor Mediator. Through it, the State charges, thousands of dollars were extracted from cleaners under threats of union strikes and sabotage. Squires is a defendant, along with Alderman Oscar Nelson, Attorney Aaron Sapiro, and others.

Raber earlier had announced Jack (Machine Gun) McGurn, terrorist and founder of outlaw labor unions under Al Capone, would be called as a witness Monday to tell about methods allegedly employed to gouge money from cleaners and dyers.

INCANDESCENT FACTORY CLEARANCE SALE
To reduce stock. Electric Fixtures and Supplies lower than present wholesale prices.
$2.50 Metal Bed Lamp
Clamps on bed with 2 hooks; fits any size bed without injury to finish. Finished in green, orchid or rich bronze; wired complete with pull chain socket.
Special 98c
1-Light Ceiling FIXTURE
Wired; complete with socket 29c
$5.50 HAND-WROUGHT 5-LIGHT FIXTURE wired, special $1.98
Your choice, candle or drop type, finished in antique iron. Spread 18", length 36".
$2 White Enamel Bracket of Ceiling Light
Wired Complete with Shade. Special, 59c
CHest. 3797
Mail and Phone Orders Filled
Send for Catalog
$17.75 — 6-LIGHT LIVING OR DINING ROOM NEW INDIRECT FIXTURE SPECIAL $5.95
$14.75, as above; 5-Light Fixture $4.95
$10.00 Same Fixture 3-Light $3.95
Finished in silver or bronze with Crystal glass. Length 28-in. Wired complete with 6 lights. Special $5.95
INCANDESCENT ELECTRIC SUPPLY CO
1121 LOCUST ST.

$25,000 UPHOLSTERING FABRICS SACRIFICED NOW 50% OFF
Limited Time Only
LIVING-ROOM SUITES
Upholstered, including covering as low as . . $29.95
Upholstering, Repairing, Refinishing Furniture
Have estimator call with samples—NO Obligations—Free Estimate within 100 miles.
CAbany 6500
EASY TERMS
MANNE BROS. Largest and Best—Trucks Everywhere 5615-23 DELMAR
ESTABLISHED 38 YEARS

WE WANT
QUICK ACTION
EVERYTHING FOR THE HOME
The Prices Tell the Tale
Manne-Made $35 STUDIO BED
Opens to full or twin size; fully upholstered; coil spring mattress. Quick Action Price, $16.75
$14.50 POSTER BED
Full or twin size. Walnut finish on hardwood. Quick Action Price $5.95
EASY TERMS
Manne-Made $13.50 PULL-UP CHAIR
Upholstered in attractive covering. Quick Action Price. $4.95
EASY TERMS
$39 AXMINSTER RUG
9x12 size; choice of allover patterns. Quick Action Price, $17.50
$29 BREAKFAST SET OAK! Choice of colors. Extension Table and 4 Chairs. Quick Action Price $14.50
$9.50 FELT-BASE RUG
9x12 size; large selection of patterns. Quick Action Price $4.84
MANNE-MADE LIVING-ROOM SUITE
$119 Value
QUICK ACTION PRICE $47
Covered in gorgeous tapestry. Fully webbed with Nachmann seat construction. Choice of coverings.
EASY TERMS
EASY TERMS
$129 Val
BEDROOM SUITE
Remarkable quality. Rich walnut finish on hardwood. This extremely low price made thru Quick Action Sale. $58.00
$149 Value
EASY TERMS
9-PC. DINING-ROOM SUITE $64.00
What a value! Large, massive in size. Beautiful walnut finish on selected hardwoods. Quick Action Price.
$21 CHEST OF DRAWERS
Walnut finish on hardwood. Quick Action Price $9.95
$14.50 COFFEE TABLE
Solid walnut carved. Removable glass tray. Quick Action Price $5.95
$49 ELECTRIC WASHER
Well known make. A real bargain at this Quick Action Price, at $24.95
LIBERAL TRADE-IN ALLOWANCE ON YOUR OLD FURNITURE
MANNE BROS.
Plenty of Parking Space 5615-5623 DELMAR Open Every Night Till 9 O'Clock

Milton Oil Co. Holds Meeting of Dealers Handling Dixcel 'Gas'

Gradual Increase of Gasoline Consumption in This District Is Reported.

Wednesday night, in the Mart Building, more than 200 independent dealers handling Dixcel scientifically lubricated gasoline in this territory, heard Harry E. Milton, general manager of the Milton Oil Co., discuss the launching of the 1934 Dixcel advertising campaign.

"Personal service, warm human relationships, both within the Milton Oil Co. organization and on the outside in your contact with the public, have been responsible for our continuous growth the past 13 years," said Milton.

"Today, we are the largest independent petroleum marketer in the Middle West—large enough to pioneer in the improvement of motor fuels, yet small enough to give each customer the personal services that so distinguish this organization.

"The entire 1934 Dixcel advertising campaign, consisting of two advertisements weekly in the Post-Dispatch exclusively, and other forms of advertising, will feature you, the dealer. Every newspaper ad will carry your photograph and your personal message upon the merits of Dixcel gas."

Milton's address was followed by a talk on "The Growth of the Milton Oil Co," by H. M. Fredkin, assistant general manager, who was followed by C. M. E. Reeves, vice-president; A. S. Wright, secretary; A. A. Hodge, manager of commercial sales, and Enno D. Winius, president of the Anfenger Advertising Agency, Inc., St. Louis.

J. L. Weiner, Eastern Missouri division manager, acted as chairman of the meeting. He introduced the speakers, C. M. Fredericks, manager, Southwest Missouri Division; C. L. Mitchell, manager, Southern Illinois Division; E. Smiley, manager, Western Illinois Division, and Ned Rosenthal, president of the Pioneer Oil Co.

General reports from all the dealers present were that gasoline consumption had been gradually increasing in the past few months and all were confident that Dixcel sales would double this year.

The Milton Oil Co. is one of the first refiners in Missouri and Southern Illinois to offer a gasoline containing an upper cylinder lubricant, scientifically blended at the refinery, at a price no greater than that of ordinary gasoline.

Gilpin Says Pontiac Is 20,000 Behind in Filling Dealers' Orders

"We are 20,000 cars behind dealers' orders right now," is the way A. W. L. Gilpin, general sales manager of Pontiac Motor Co. answered the question, "How is the new Pontiac going?"

Here are 1632 retail orders from dealers that have come in so far today," he added, pointing to a stack of cards that covered half of his desk.

"It's a question now of getting cars to the dealers. You know this year is starting out more optimistically than any I can remember in four or five years. Dealers are stepping up their original orders and at the rate the orders are coming in I'd hate to predict how long it will be before we catch up."

Trying to interview the sales chief of one of the motor car industry's leading companies in between the New York and Detroit auto shows in the first year of business recovery was like talking to a traffic cop at Forty-second street and Fifth avenue, New York, during the rush hours.

Between phone calls, telegrams and calls to the president, Gilpin supplied a staccato of answers to "how many?" "when?" "where?" "who?" and "how?"

"How is the new Pontiac going? were overwhelmed by the favorable New York reception. And it's been the same everywhere else.

"Production? Shipments? When you start on new models things begin slowly, you know. But we simply weren't prepared for any such flood of orders as we've received during the last two weeks."

Chrysler Orders Reach a Record Total, Frazer Says

The largest number of dealers' orders for Chrysler cars in the history of the Chrysler Sales Corporation is now on that company's books, according to Joseph W. Frazer, general sales manager.

"There are now on hand more than 10,000 orders for Chryslers from our dealer organization, representing a production that is 37 per cent of our output of Chryslers in 1933," he said. "In other words, less than a month after our announcement, we have 37 per cent as much business in sight as we did all last year.

"Not since September, 1928, the very peak of the boom, have we ever had 10,000 orders ahead at one time. Bear in mind, too, that there are many points where it has been impossible even to show the Airflow model, and we have been very much restricted in our opportunity to make demonstrations.

"In addition to our 10,000 Chrysler orders, the dealers of the Chrysler Sales Corporation already have booked more than 25,000 orders for Plymouth.

"It looks as if Plymouth were destined to see its greatest year by many thousands of cars, for the other units of the Chrysler Corporation, De Soto and Dodge, also report that their Plymouth orders are far ahead of this time last year.

Tire, Battery Dealers To Meet Tomorrow

The Greater St. Louis Tire and Battery Association will meet at 8 o'clock tomorrow night at the Melbourne Hotel.

Revision of the retail tire and battery code will be discussed. There will also be entertainment.

Attend Conference Here



Executives of the Quaker State Oil Co., Oil City, Pa., and the Consolidated Petroleum Products, Inc., who attended a meeting of sales supervisors in St. Louis the past week.

Left to right—H. S. Morris, advertising manager of the Quaker State Oil Co., Samuel Rotenberg, president of Consolidated Petroleum Products, Inc.; Samuel Messer, president; Joseph M. Koch, vice-president and general sales manager, and Forrest O. Koontz, assistant general sales manager, all three of the Quaker State Oil Co.

Quaker State Oil Sales Supervisors Meet Executives Here

Come from All Over This Country and Canada for 2-Day Session in St. Louis.

The sales supervisors of the Quaker State Oil Refining Co., Oil City, Pa., from the United States and Canada, met with home office executives and the staff of the Consolidated Petroleum Products Co., St. Louis distributors, in a two-day session at the Coronado Hotel last week.

Reports from the field were very optimistic, according to Joseph M. Koch, vice-president and general salesmanager, who presided at the meeting.

The company's 1934 advertising and sales promotion plans were presented by Henry Eckhardt, president, and Lynn B. Clarke, account executive of Kenyon & Eckhardt, Inc., of New York City, advertising agency, for the Quaker State Co.

Clarke stressed the important part that newspapers will play in the Quaker State Company's plans for 1934.

Samuel Messer, president of the Quaker State Oil Co., in his talk, referred specifically to the oil code administration and the favorable results for independent dealers. Messer pointed out that his company's careful planning for this year, with Quaker State oil and superrefined products designed to meet 1934 requirements, will place Quaker State is a far better position than ever before.

Other speakers included Guy B. Hunter, head of refinery operations, and Forest O. Koontz, assistant salesmanager, who discussed merchandising plans and dealer cooperation.

Sam Rotenberg, president of the Consolidated Petroleum Products Co., said that the Quaker State Company's sales and merchandising plans for 1934 were the most extensive he had ever seen.

The following members of Rotenberg's sales staff also attended the two-day session; Robert W. Metz, Reilly J. Baker, Oliver Keller and Roy E. Wood.

Oldsmobile Dealers And Zone Executives At Session in Chicago

A delegation of St. Louis Oldsmobile dealers and zone officials left last Monday in a special car to attend a special Olds showing in Chicago.

Tuesday, the Olds Motor Works was host to all Midwest Oldsmobile dealers at a luncheon at the Congress Hotel.

Among those at the luncheon were R. H. Grant; D. E. Ralston, vice-president and general salesmanager; W. S. Knudson, executive vice-president of General Motors; H. A. Trevellyan, assistant general salesmanager; H. J. Klingler, president of the Pontiac Motor Co., and A. W. L. Gilpin, vice-president and general salesmanager for Pontiac.

Vincent Lopez' orchestra provided the music.

The probabilities that Oldsmobile production for 1934 would exceed the 100,000 units previously set as the year's goal was indicated by Charles L. McCuen, president and general manager of Olds Motor Works, in an addres to the Lansing Chamber of Commerce.

"As compared with a volume of 38,000 automobiles last year," said Mr. McCuen, "our plans for 1934 are now to produce a minimum of 100,000 units. This comes close to trebling our output in a single year."

H. H. Harwood With A. R. Lindburg Co.

H. H. Harwood has joined Arthur R. Lindburg, Inc., as general manager of its subsidiary the A. R. Lindburg Co.

Harwood was with the General Motors Truck Co. offices in Seattle for three years, later was in the importing business, and for 13 years was Northwest manager of the Mack Truck Co. at Portland, Ore. He is a native of Carrollton, Ill., and graduated in law from the University of Illinois.

Tom Sapp Graham Field Salesman

Jack Ford, zone manager for the Graham Motor Car Corp., announces the appointment of Tom Sapp as field salesman. It is a new title for representatives who call on the dealers in the territories under the zone manager.

Sapp is well known in the automobile trade.

Ford Training School Here to Graduate 100 Service Men This Week

Schools for Others Employed by Dealers in This Area to Begin Next Week.

One hundred service men will have been graduated by the end of this week from the Ford Motor Company's 1934 training school at its St. Louis branch. This graduates one-fifth of the entire service organization employed by Ford dealers in the Branch territory.

Schools for the remaining four-fifths will start next week in the larger cities in Southern Illinois and Eastern Missouri.

These factory schooled mechanics have been schooled in the latest practices in maintenance of Ford products as well as fully trained in use of modern tyes of machinery which Ford dealers acquire as it is invented.

This year the Ford Motor Co. has gone considerably farther in training its employes in service work. The training school for 1934 has been expanded to include members of the sales and office staffs.

Saturday was their first day. The Ford Motor Co., by this action, makes of sales and office staffs a corps of supervisors, who, when traveling throughout the territory, can furnish latest service information to those who have need of it.

"The training given our organization consists first of being certain that every person is fully familiar with the new Ford V-8" said M. N. Johnson, St. Louis manager for the Ford Motor Co. The next step is to study and actually perform the hundreds of time and labor-saving operations that have been developed in modernizing our service facilities.

"This will mean lowered operating costs to V-8 owners through a definite saving in time required for maintenance.

"Some of the steps that are being taken along this direction, such as the exchange policy on V-8 engines and a number of the major operating parts, already have won wide acceptance by the public. Almost everyone knows that it is possible to replace a motor in a Ford V-8 for around $50, no matter whether the car has been run 50,000 or 100,000 miles.

"Through this intensive service schooling the public will soon know that every employe of a Ford organization is equipped to help Ford V-8 owners get more hours of use at less cost out of their automobiles."

Orders for 32,200 Dodge Cars, Trucks Reported by Factory

The vigor with which Dodge is swinging into the new year's business, at the factory as well as in the field, is shown by a statement in which A. vanDerZee, general sales manager of Dodge Brothers Corporation, reviews the organization's activities for the first three weeks of January.

Orders received at headquarters from Dodge dealers between Jan. 1 and Jan. 20 call for soon-as-possible shipment of 27,200 passenger cars and 5000 commercial cars and trucks, a total of 32,200 units.

Retail deliveries made by Dodge dealers within the same three working weeks amounted to 3772 passenger cars and 1515 commercial cars and trucks, a total of 5287 vehicles.

'Master Merchandiser' Awards by Goodrich

"Master Merchandiser" awards have been presented by the B. F. Goodrich Rubber Co. to the Goodrich-Silvertown, Inc., store at Twenty-third and Olive, and to A. Appuhn, P. J. Graden, L. J. Grantham, W. B. Johnson, R. W. Nichol, A. Thompson, J. R. Truss and S. S. Washburn, salesmen for the company in the St. Louis district.

The awards are for outstanding sales work in 1933. Only a limited number of these awards were made to members of the country-wide Goodrich organization.

Reorganizes Department.

William Denhart, wholesale manager for the Hudson-Frampton Co., distributers of Hudson and Terraplane cars, has reorganized the wholesale department.

F. L. Garard, well known in automobile circles in St. Louis as well as in the territory, is looking after the metropolitan district. O. J. Liberty and A. E. Ellis have been added as wholesale representatives.

Starting for Conference in Chicago



Oldsmobile dealers and executives photographed as they were about to board their special car to attend a meeting and special showing of Oldsmobile models in Chicago. Left to right—E. W. Betts, city passenger agent, Illinois Central Railroad; H. H. Burger, assistant zone manager, Olds Motor Works; Miss Ruth Burger; G. E. Wright, business management manager, St. Louis Zone, Olds Motor Works; R. E. Broe, salesmanager, Wildgen Vincel Motor Co.; Fred Vincel, secretary-treasurer, Wildgen-Vincel; John F. Wildgen, president, Wildgen-Vincel Motor Co.; R. B. Bass and E. L. Rockwell, of Olds Zone office; Jerry Mueller, president of Jerry Mueller Motor Co.; George Hartge, Oldsmobile salesmanager for Oliver Cadillac Co.; Percy Tucker, president, Tucker Motor Co.; and Pat Haven, of the National Bond and Investment Co.

IN CHARGE OF NEW TIRE DEPARTMENT



W. G. CHALLACOMBE.

Who is in charge as supervisor of the new tire and accessory department installed by the Firestone Tire and Rubber Co. at Stix, Baer & Fuller.

Firestone Installs Tire Department at Stix, Baer & Fuller

What is said to be one of the most beautiful an complete automobile tire and accessory shops in America was opened yesterday morning at Stix, Baer & Fuller when George W. Chadsey, Director of Public Safety, purchased a set of Firestone high speed Century of Progress tires.

This department, installed and operated by the Firestone Co., is under the supervision of W. G. Challacombe, just returned from three months of study in the Firestone plant and laboratories and a tour of Firestone retail units throughout the Middle West.

The department, occupying 2500 square feet on the fourth floor, is an innovation in tire display. Fixtures and furniture are done in a modern style with masked overhead lighting and column treatment to suggest heroic sized automobile wheels.

A tire service station has been constructed on the Stix, Baer & Fuller parking lot, Seventh and Lucas, for installing all Firestone products purchased in the department.

J. J. Lee, representing the Firestone Department Store Division, said that a miniature of the dynamic display of tire making, which attracted so much attention last summer at the Century of Progress, would arrive for display in the department later this month.

Other Firestone executives, besides Lee, who attended the opening of the new department were C. E. Routh, St. Louis district manager; W. F. Manus, of the general office, and E. B. Hathaway, Firestone Service Store manager.

Airflow De Soto Cars in Production And Going to Dealers

The De Soto plant is in production of Airflow De Soto cars.

Airflow De Soto cars previously built were used for display at the automobile shows. The production, which is now coming off the line, is going direct to De Soto dealers and their customers.

Foy spoke enthusiastically about the factory's ability to produce cars in quantities and, acceptance that the new Airflow De Soto has won from the public where it has been shown.

Bo-Dow Motor Co. Moves to New Place

Jack Doyle and C. C. Boyd, owners of the Bo-Dow Motor Co., dealers in Dodge and Plymouth cars, formerly at Overland, have moved to Hamilton and Ridge.

There they occupy a large building which has been used for a number of years for handling automobiles.

Chevrolet Produces 2141 Cars in Day For New 1934 'High'

Chevrolet assembly operations set a new "high" for 1934 in the week ending Jan. 27, by producing 2141 cars on Jan. 24, M. E. Coyle, general manager reports.

Since the first of the new models have been off the line considerably less than a month, the attainment of such a production rate is something of an accomplishment, he says. Activity in the company's 21 domestic plants is being stepped up and they will be operating close to capacity within a very few weeks.

"Acceleration of output has been a major concern," he said, "ever since our new car's introduction, which took place simultaneously at the New York auto show and 100 special advance showings throughout the country. We expected a cordial public reaction to our 1934 line, but were not fully prepared for quite such an inrush of orders as greeted its introduction and the announcement of the company's new policy of quoting only delivered prices rather than f. o. b. prices, to the buyer. More than 100,000 retail orders are already on hand.

"Our problem was a little more complex than usual, this year, owing to the later announcement date, Jan. 6. Our 1933 models were introduced through our dealers Dec. 17, 1932, and the many preliminaries—necessary training of men, correlation of work through out the various plants, and numerous details incidental to new car presentation—were finished relatively early, so that we entered 1933 already well under way. Considering the lateness of this year's start, we have every reason to feel gratified at getting up speed so soon.

The payroll Jan. 24 was 50,816 persons. Orders are arriving in volume, but with output climbing as it is, dealers will be able to make immediate delivery of any desired model soon.

Auburn Uses Plane To Carry Dealers To Its Auto Plant

Dealer interest in the new Auburn models for 1934 is the greatest manifested in years, W. H. Beal, president, reports following the Chicago auto show.

Already a substantial number of dealers and distributors have signed up for Auburn franchises, he said, and many more applications for franchises are on file.

Retail sales of Auburn cars at the automobile show were considerably above last year, and public interest in the Auburn line not only at the Chicago show but in other automobile shows now being held is the greatest shown since 1929, Beal said.

The Auburn Automobile Co. has put in operation a large tri-motored plane to bring dealers direct to the factory for them to examine the cars and see them made.

This service is being maintained particularly for dealers in outlying towns who did not attend the automobile shows at New York, Chicago and other large cities.

Distributors in widely scattered parts of the country are getting their dealers together and sending them to Auburn in groups.

Chevrolet Reports Commercial Car Demand Is Heavy

The important bearing of commercial car business on the country's economic life lends special interest to the announcement of W. E. Fish, commercial car manager of Chevrolet, that the company's commercial car business for this year will not only exceed last year's by a wide margin, but also outstrip earlier estimates for 1934.

Chevrolet commercial car retail sales in 1933 totaled about 103,000 units. The original projection for 1934 was considerably above this figure, but general indications to date this year show that it is still too low, Fish said.

Maplewood Girls To Play Dayton Five Here Today

The Shaw-Stephens girls' basketball team of Maplewood, already victorious over intercity rivals from Chicago and Louisville, will attempt to take the measure of the Dayton Purol-Peps, claimants of the Ohio State girls' cage title, when the teams meet this afternoon at the Maplewood Senior High School Gymnasium. In a preliminary at 2 p. m., the Rock Church High School five will oppose the strong St. Edward's quintet.

The probable lineups:

ST. EDWARDS. Position.	ROCK HIGH.
Morgan.....R. F.....	Murray
Sullivan.....L. F.....	Miller
Haug.....C.....	Sheldon
Budde.....R. G.....	Gilliland
Nugent.....L. G.....	Bruck or Cody

Reserves: St. Edwards—Ellison, Bossola, Martin, Mercadante. Rock High—Scott, Kayser, Brinson, Ross, Richards.
Referee—Nyikos.

ST. LOUIS ASSOCIATION BASKET PLAY TO BE RESUMED THURSDAY

Situated in their new location, the Maplewood Senior High School, the St. Louis Basketball Association's six teams will swing into the second round of play in the second half of the league schedule Thursday night, according to Roy Newsom, president of the organization.

Newsom announced that the Delugach quintet would meet the Golubs team in the first game starting at 7 p. m., with the Wolfs facing the Y. M. H. A. five at 8, and the Sugar Creeks playing the Bly-Moss in the final game.

UNIVERSITY CLUB WINS FROM RACQUET CLUB, 5-3, AT SQUASH RACQUETS

The University Club won from the Racquet Club, five matches to three, in a squash racquets match played at the University Club yesterday afternoon. The club teams will meet in a return match at the Racquet Club on Feb. 17.

Yesterday's results:

Jack Gordon, Racquet Club, defeated Ed Haverstick, University Club, 10—15, 15—11, 15—12, 15—9.

Dave Calhoun, Racquet Club, defeated Charles Fox, University Club, 15—8, 8—15, 15—12, 18—16.

Presley Edwards, University Club, defeated Russell Murphy, Racquet Club, 15—5, 15—10, 15—9.

Ike Orr, University Club, defeated George Scott, Racquet Club, 9—15, 11—15, 15—5, 15—11, 15—8.

Paul Goessling, University Club, defeated Tom Pettus, 15—11, 11—15, 7—15, 15—10, 15—8.

Thruston Pettus, University Club, defeated Ken Green, 15—4, 15—4, 15—6.

Walter Candy, Racquet Club, defeated Auston Leland, University Club, 15—12, 10—15, 15—12, 8—15, 15—11.

Harry Langenberg, University Club, defeated Albert Lambert, Racquet Club, 15—8, 17—15, 15—8.

ST. LOUIS TABLE TENNIS TEAM WINS

By the Associated Press.

CHICAGO, Feb. 3.—New York, Chicago and St. Louis finished the first session of the national intercity table tennis tournament today in a tie for first place at two victories and no defeats.

The New York team defeated Dayton, O., 5 to 4, and conquered Indianapolis, 5 to 1. Chicago shut Dayton out, 5 to 0, and defeated Indianapolis, 5 to 4, while St. Louis won over Cleveland and Detroit, taking its first match, 5 to 0, and the second, 5 to 3.

Detroit broke even in two matches, defeating Dayton, 5 to 3, before losing to St. Louis. Indianapolis got off to a good start, defeating Cleveland, 5 to 0, but lost its other two matches after hard battles.

A. L. Struble New Reo Truck Division General Sales Chief

A. L. Struble has been appointed sales manager of the truck division of the Reo Motor Car Co., succeeding Carl Parker, resigned.

Struble has been well known in the truck business since 1918 and has been associated with Reo three years. One of his most notable jobs, according to Elijah G. Poxson, general sales manager of Reo, was the organization of a school for Reo truck salesmen, in which they are taught the fundamentals of correct truck selling. There have already been 1200 graduates from the school and more than 400 are now enrolled.

For Other Sport News See Main Section

RACING ENTRIES

At New Orleans.

(FOR SUNDAY)

First race, purse $300, claiming, three-year-olds, six furlongs:

Vonset	105	Pomparagon	115
*Aida Marie	105	Hero Olga	105
*Kissie	100	*King Belgian	105
Clasell	105	Talhilah	105
Thunder Lou	110	*Mad Polly	100
*Mollie Bet	100	*Aunt Hannah	105

Second race, purse $300, claiming, four-year-olds and up, six furlongs:

*Anne L.	107	*Jimmie L.	107
*Brother Rank	107	Cornelia Powell	105
Manners	112	*Uncle Henry	107
Burgoo	112	Bolinty	110
*Forget Not	107	*Half Day	112
*Flo M.	107	*Quiet Chat	110

Third race, purse $300, claiming, four-year-olds and up, one mile:

Winged Wind	110	*Nyack	110
Barashkova	115	*Thoreau Girl	103
Brown Molasses	110	*Marabou	107
*Cara Domus	100	Newshawk	110
*Colrado	107	*First Regiment	105
Mary McCarthy	107	*Fireflash	105

Fourth race, purse $300, claiming, four-year-olds and up, one mile:

Spike	110	*Don Pablo	107
Monkey Shine	112	Aerial Trumpet	112
*Penn	107	*Lofty Heights	110
*Muff	107	*Sweet Chariot	107
*Sallie Bourland	100	*Flying Flynn	105
Goodestone	110	*Ruckus	105

Fifth race, purse $300, claiming, four-year-olds and up, one mile:

Dreamy Belle	107	*Flying Gibion	105
*Luxury	102	Judge Peak	115
Entrap	112	Nanny D.	105
Sorcery	110	*Parade Step	105
Jesemola	105	*Bill Lutz	110
*Get Ready	108	*Curmudgeon	107

Sixth race, purse $400, claiming, four-year-olds and up, The Pont Alba Buildings, one mile:

Athol	112	Indian Boy	107
*Lahor	107	*Abe Furst	107
*Pulis	109	*Racketeer	107
*Flying Don	107		

Seventh race, purse $300, claiming, four-year-olds and up, mile and an eighth:

*Dodiodo	108	*Wild Laurel	107
*Circle Roman	98	*Happy Lad	105
*Rivet	105	*Miss N. Conlan	105
Shasta Mint	110	*Blighter	107
Baigdora	110		

Eighth race, purse $300, claiming, four-year-olds and up, mile and an eighth:

*Jim Ormont	110	Ben Bernie	110
*More Power	105	*Chiclero	110
Gold Ridge	112	*King Pin	107
Southco	112	Barney Sexton	112

*Apprentice allowance claimed.
Weather clear; track fast.

At New Orleans.

(FOR MONDAY.)

First race, purse $300, claiming, for maiden two-year-olds; three and one-half furlongs:

Kiswa	114	Poet Prince	111
Sheridajis	105	Annie N.	108
Charlie H	108	Synwyd	111
Engagement	111	Heart Balm	105
Beatagain	114	Stiria	105
Brilliant Queen	111	Susie V	111

Second race, purse $300, claiming, four-year-olds and up, fillies and mares, six furlongs:

Dee Tees	108	Clifton's Lass	110
*Marie Jean	103	*Miss Twinkling	
*Dark Seeker	105		108
*Musiet	108	*Singing River	103
By Product	115	*Betty Farrell	110
*Jeanne Wachs	110	Miss Upset	115

Third race, purse $300, claiming, four-year-olds and up, mile and a sixteenth:

Gold Ridge	112	Hold Hard	115
*Demagogue	105	Bert John	112
*Tiempo	105	*McKim	112
Sizaling	108	Jesemola	105
*Cupidity	102	*Luke Connell	108

Fourth race, purse $300, claiming, four-year-olds and up, six furlongs:

*Pelaxe	107	*Santander	107
*Le Bruyere	105	*Jaz Age	107
*Judge Primrose		*LaSalle	111
	107	*Captain Joy	105
Burgoo	112	*Trennywood	107
Flo M.	106	Star Brook	110

Fifth race, the Atlanteans, purse $400, claiming, three-year-olds, six furlongs:

Skunner	109	*Secluded	111
*Rishi	111	Otterrop	112
Hooligan	110	Hit and Run	108
Annarita	108	Bing Crosby	110
*Max Way	112		

Sixth race, purse $300, claiming, four-year-olds and up, mile and a sixteenth:

*Seymour	105	Barney Sexton	112
*Royal Purchase	103	Royal Sport	112
Shasta Mint	107	*King Pin	108
*Claret	102	*Abe Furst	110
*Town Limit	102		

Seventh race, purse $300, claiming, four-year-olds and up, mile and a sixteenth:

*Abstain	102	Peacock Blue	110
The Spaniard	110	Jack Biener	110
Three Daggers	110	*St Nazaire	107
*Catwalk	105	*Don Pablo	107
Aurebon	105		

Eighth race (substitute race)—purse $300; claiming, fillies and mares, four-year-olds and up, six furlongs:

*Foreign Play	110	*Diesel	103
*Just Imagine	110	*Patricia McKeon	
*Irfanah	105		110
*Grace Bunting	108	*Scotland	
Westy's Twinkle		Beauty	105
	108	The Nile	115
*Jean Brown	110	Josephine D	110

Weather clear, track fast.
*Apprentice allowance claimed.
Weather clear ,track fast.

RACING SELECTIONS
By LOUISVILLE TIMES

At New Orleans.

FOR SUNDAY

1—Kisale, Aida Marie, Her Olga.
2—FLO M., Half Day, Manners.
3—Nyrack, Marabou, Firefiash.
4—Ruckus, Monkey Shine, Sallie Bourland.
5—Bill Lutz, Get Ready, Luxury.
6—Labor, Racketeer, Abe Furst.
7—Balgdora, Happy Lad, Brighter.
8—Barney Sexton, Jim Ormont, Chiclero.

(FOR MONDAY).

1—Stiria, Bettagain, Brilliant Queen.
2—Betty Farrell, Musiet, By Product.
3—Gold Ridge, Tiempo, Sizaling.
4—Jaz Age, Flo M., La Salle.
5—ANNARITA, Bing Crosby, Otterpop.
6—Town Limit, Barney Sexton, Royal Sport.
7—Peacock Blue, Jack Biener, Aurebon.
8—Foreign Play, The Nile, Josephine D.

At Agua Caliente.

(FOR SUNDAY)

1—Verussa, Fly Fast, Short Price.
2—Des Jardines, Leyland, Golden Sweep.
3—Mittens, Leader, Fuss Budget.
4—JAY D., San Luis Rey entry, Pasadena entry.
5—French Honey, Lisisle, Decpie.
6—Captain Gilbert, Longus, Red Mountain.
7—Kieva, Oaktree Stable entry, Gallardis.
8—Royal Julian, Madam Queen, Bantu.
9—Russcenes, Dark Colleen, Red Fellow.

At Miami.

FOR MONDAY

1—Julsia Play, San Apollo, Tight Wad.
2—Tabitha, Query, Polydeena.
3—Squeeze Out, Eurydice, Caboose.
4—Irene's Bob, Fancy Flight, My Purchase.
5—CHANCE FLIGHT, Brown Toney, Herowin.
6—Escadron, Grayback, Cabochon.
7—Well Built, O'Neill, Haggerson.

FIRST PLACE AT STAKE IN EAST SIDE SOCCER

First place will be at stake this afternoon in the East St. Louis Municipal Soccer League when the Sanitarys and Union elevens meet at the Jones Park, in East St. Louis. The winner of the contest, which is scheduled to get under way at 3:15 p. m., will take undisputen possession of first place in the second half split season schedule. The Unions won the first-half title.

At Miami.

(FOR MONDAY.)

First race, purse $900, maiden three-year-olds and up, six furlongs.

*Justa Play	99	Flint Shot	104
Larisa	99	Tight Wad	104
Zulu Lad	104	Sun Apollo	114
Jane Foster	99	Lofty Lady	99

Second race, purse $700, claiming, maiden two-year-olds, nursery course (three furlongs).

*aPolydeena	104	Gammon	112
*aWhoa Back	107	Query	112
Pompous Genie	112	Moonside	112
Blackbirder	112	Earle Maxwell	112
*Exhibit	112	Justa Racket	112
Specs	99	Mickey D.	112
Merry Bud	109	La Cherie	109
Tibitha	109	Beau Govans	112

aWilliam Ziegler Jr. and Middleburg Stable entry.

Third race, purse $800, claiming, three-year-olds, one mile from chute.

Caboose	112	Barkantine	104
*Bender First	107	*Eurydice	106
Squeeze Out	111	*Rego	111
Sturdy Ark	112	Bert Lahr	109
Marge	103	Flying Gypsy	109

Fourth race, purse $700, claiming, four-year-olds and up, six furlongs.

Kneehigh	111	*The Point	111
Militia	116	*My Purchase	113
Irene's Bob	113	Fancy Flight	111

Fifth race, The Fort Pierce, purse $1000, three-year-olds, one mile from chute.

Boy Valet	110	Somebody	110
Chance Flight	112	Brown Toney	112
Triangular	107	Herowin	110

Sixth race, purse $700, claiming, three-year-olds, mile and an eighth.

*Border Patrol	106	Cabochon	111
Neverfail	101	*Escadron	109
*Off Duty	96	*Grayback	109
*Lawless Lady	96	Appomattox	106

Seventh race, purse $800, claiming, four-year-olds and up, mile and an eighth.

*El Puma	111	Polo Bar	116
*Well Built	106	O'Neill	111
*Haggerson	111	Brass Monkey	111
His Way	116	Just Buck	111

*Apprentice allowance claimed.
Weather clear, track fast.

At Agua Caliente.

First Race—$400, claiming, three-year-olds and up, five and one-half furlongs:

Easter Luck	104	*Short Price	104
Sol Hawk	109	Run Rowe	109
Verussa	104	*Mighty Cute	102
*Bon Eva	99	Lagrange	109
Enabo	104	*Thistle Dick	104
Fly Fast	104	*Manore	109

Second Race—Purse, $400; claiming; four-year-olds and up; mile and seventy yards:

Wizardry	112	Niato	95
Heroakra	107	Leyland	112
DesJardines	104	Wee Drop	103
Hal Dwyer	108	Sunny Morn	107
Maxwell M.	112	Golden Sweep	108
Face Cream	112	Skoll	103

Third Race—Purse $400, claiming, four-year-olds and up, mile and seventy yards:

*Clarabel A.	102	Breakaway	107
*Shampoo	107	*Chas Clarke	107
Leader	112	*Mittens	102
*Fuss Budget	102	Missive	112
*Bronx Park	107	Dazetta	107
*Blunder	107	*Principality	107

Fourth Race—Purse $400, the Futurity Trial Handicap, two-year-olds, three furlongs (chute):

Jay D.	110	White Bread	100
Good Wood	117	aBridlington	100
Lois Pan	118	bMy Madelyn	118
bHope Loring	107	aKent	100

aPasadena entry. bSan Luis Rey entry.

Fifth Race—Purse $400, claiming, three-year-olds and up, six furlongs (chute):

*Lisisle	105	*Lamp Black	105
Thoughtful	97	*Golden Sun	105
*Alsisto	105	*Victor	105
Let Her Play	105	*Ermak	105
*French Honey	104	*Deeple	109

Sixth Race—Purse, $400, claiming, four-year-olds and up, mile and an eighth:

Just Ormont	112	Captain Gilbert	112
Don Fernando	117	Longus	112
Voltear	112	Red Reader	107
Judge Leuders	112	Montanaro	107
For Play	107	Red Mountain	112
Tiedeman	112	La Femme	107

Seventh Race—$1500 added, the Speed Handicap, three-year-olds and up, six furlongs (chute):

cBonny Carlton	109	bBeckoned	90
aFickle Chance	106	bBahamas	113
cMarcelita	105	aOn Rush	104
Up	115	Khva	106
		Gallardis	112

aPasadena entry. bOaktree Stable entry. cMeadowbrook entry.

Eighth Race—Purse $500, claiming, four-year-olds and up, Arline Judge Purse, two miles:

Madame Queen	108	Bantu	108
Malicious	108	Argue	95
Dutch White	105	Royal Julian	101
Chuno	103		

Ninth Race—$400, claiming, four-year-olds and up, mile and seventy yards:

Dark Colleen	105	Bright Sun	98
Red Fellow	106	Dramanion	100
Mary Bane	99	Now Mama	107
Russcenes	112	Myrtle G.	107
Will Colinet	104	Precisely	93
Valley Sun	99	Orange Plume	112

First race 5 p. m., Eastern standard time.

COLLYER'S SELECTIONS

At New Orleans.

(FOR SUNDAY).

1—Thunder Lou, Kisale, Pomparagon.
2—Flo M, Manners, Half Day.
3—Clotrado, Winged Wind, Marabou.
4—SWEET CHARIOT, Lofty Heights, Monkey Shine.
5—Get Ready, Bill Lutz, Parade Step.
6—Labor, Abe Furst, Flying Don.
7—Blighter, Happy Lad, Dodiodo.
8—Barney Sexton, Chiclero, More Power.

At Miami.

(FOR MONDAY).

1—Flint Shot, Sun Apollo, Tightwad.
2—Tabitha, Query, Ziegler entry.
3—EURYDICE, Rego, Flying Gypsy.
4—Irene's Bob, My Purchase, Fancy Flight.
5—Chance Flight, Brown Toney, Hey Valet.
6—Escadron, Off Duty, Grayback.
7—His Way, Haggerson, Well Built.

MOST PROBABLE WINNER—Eurydice.
COLLYER'S SYSTEM HORSE — Flint Shot. BEST PARLAY—Eurydice, Chance Fl

rt News Main Section

ENTRIES

At Miami.

(FOR MONDAY.)

First race, purse $800, maiden three-year-olds and up, six furlongs.

*Justa Play	99	Flint Shot	104
Larisa	99	Tight Wad	104
Zulu Lad	104	Sun Apollo	114
Jane Foster	99	Lofty Lady	99

Second race, purse $700, claiming, maiden two-year-old, nursery course (three furlongs).

*aPolydeena	104	Gammon	112
aWhoa Back	107	Query	112
Pompous Genie	112	Moonside	112
Blackbirder	112	Earle Maxwell	112
*Exhibit	112	Justa Racket	112
Specs	09	Mickey D.	112
Merry Bud	109	La Cherie	109
Thitha	109	Beau Govans	112

aWilliam Ziegler Jr. and Middleburg Stable entry.

Third race, purse $800, claiming, three-year-olds, one mile from chute.

Cabouse	112	Barkantine	104
*Bender First	107	*Eurydice	106
Squeeze Out	111	*Rego	111
Sturdy Ark	112	Bert Lahr	109
Marge	104	Flying Gypsy	109

Fourth race, purse $700, claiming, four-year-olds and up, six furlongs.

Kneehigh	111	*The Point	111
Militia	116	*My Purchase	113
Irene's Bob	113	Fancy Flight	111

Fifth race, The Fort Pierce, purse $1000, three-year-olds, one mile from chute.

Boy Valet	110	Somebody	110
Chance Flight	112	Brown Toney	112
Triangular	107	Herowin	110

Sixth race, purse $700, claiming, three-year-olds, mile and an eighth.

*Border Patrol	106	Cabochon	111
Neverfail	101	*Escadron	109
*Off Duty	96	*Grayback	109
*Lawless Lady	96	Appomattox	106

Seventh race, purse $800, claiming, four-year-olds and up, mile and an eighth.

*El Puma	111	Polo Bar	116
*Well Built	106	O'Nell	111
*Haggerson	111	Brass Monkey	111
His Way	116	Just Buck	111

*Apprentice allowance claimed.

Weather clear, track fast.

At Agua Caliente.

First Race—$400, claiming, three-year-olds and up, five and one-half furlongs:

Easter Luck	104	*Short Price	104
Sol Hawk	109	Run Rowe	109
Veruzza	104	*Mighty Cute	103
*Bon Eva	99	Lagrange	109
Enabo	104	*Thistle Dick	104
Fly Fast	104	*Manora	99

Second Race—Purse, $400; claiming; four-year-olds and up; mile and seventy yards:

Wizardry	112	Niato	95
Hercakra	107	Leyland	112
DesJardines	104	Wee Drop	103
Hal Dwyer	108	Sunny Morn	107
Maxwell M.	112	Golden Sweep	108
Face Cream	112	Skoll	103

Third Race—Purse $400, claiming, four-year-olds and up, mile and seventy yards:

*Clarabel A.	102	Breakaway	107
*Shampoo	107	*Chas Clarke	107
Leader	112	*Mittens	102
*Fuss Budget	102	Missive	112
*Bronx Park	107	Dazetta	107
*Blunder	107	*Principality	107

Fourth Race—Purse $400, the Futurity Trial Handicap, two-year-olds, three furlongs (chute).

Jay D.	110	White Bread	100
Good Wood	117	aBridlington	100
Lois Pan	118	bMy Madelyn	118
bHope Loring	107	aKent	100

aPasadena entry. bSan Luis Rey entry.

Fifth Race—Purse $400, claiming, three-year-olds and up, six furlongs (chute):

*Lilolele	105	*Lamp Black	105
Thoughtful	97	*Golden Sun	105
*Alisito	105	*Victor	105
Let Her Play	105	*Ermak	105
*French Honey	104	*Deeple	109

Sixth Race—Purse, $400, claiming, four-year-olds and up, mile and an eighth:

Just Dromont	112	Captain Gilbert	112
Don Fernando	117	Longus	112
Voltear	107	Aye Ready	107
Judge Leuders	112	Montana	107
For Play	107	Red Mountain	112
Tiedemann	112	La Femme	102

Seventh Race—$1500 added, the Speed Handicap; three-year-olds and up, six furlongs (chute):

cBonny Grafton	109	bBeckoned	90
aPickle Chance	106	bBahamas	113
cMarcelita	105	aOn Rush	104
Up	115	Kieva	106
		Gallardia	113

aPasadena entry. bOakiree Stable entry. cMeadowbrook entry.

Eighth Race—Purse $500, claiming, four-year-olds and up, Arline Judge Purse, two miles:

Madame Queen	108	Bantu	108
Malicious	108	Argue	95
Dutch White	105	Royal Julian	101
Chuno	103		

Ninth Race—$400, claiming, four-year-olds and up, mile and seventy yards:

Dark Colleen	105	Bright Sun	98
Red Fellow	106	Transmission	100
Mary Bane	90	Now Mama	107
Russcenes	112	Myrtle G.	107
Will Colnet	104	Precisely	93
Valley Sun	69	Oranze Plume	112

First race 5 p. m., Eastern standard time.

COLLYER'S SELECTIONS

At New Orleans.

(FOR SUNDAY).

1—Thunder Lou, Kissie, Pomparagon.
2—Flo M. Manners, Half Day.
3—Colirado, Winged Wind, Marabon.
4—SWEET CHARIOT, Lofty Heights, Monkey Shine.
5—Get Ready, Bill Lutz, Parade Step.
6—Lahor, Abe Furst, Flying Don.
7—Blighter, Happy Lad, Dodiodo.
8—Barney Sexton, Chiclero, More Power.

At Miami.

(FOR MONDAY).

1—Flint Shot, Sun Apollo, Tightwad.
2—Tabitha, Query, Ziegler entry.
3—EURYDICE, Rego, Flying Gypsy.
4—Irene's Bob, My Purchase, Fancy Flicht.
5—Chance Flight, Brown Toney, Boy Valet.
6—Escadron, Off Duty, Grayback.
7—His Way, Haggerson, Well Built.
MOST PROBABLE WINNER—Eurydice.
COLLYER'S SYSTEM HORSE — Flint Shot. BEST PARLAY—Eurydice, Chance Flight, Irene's Bob to place.

At New Orleans.

FOR MONDAY

1—Ottawa, Annie N., Susie V.
2—Betty Farrell, Marie Jean, Musiet.
3—Bertjohn, Luke Connell, Tiempo.
4—Lassie, Jaz Ace, Flo M.
5—ANNARITA, Bing Crosby, Max Way.
6—Royal Purchase, Abe Furst, Barney Sexton.
7—Aurebon, Jack Biener, Peacock Blue.
8—Foreign Play, Irfanch, Josephine D.

At Agua Caliente.

FOR SUNDAY

1—Mighty Cute, Veruzza, Bon Eva.
2—Leyland, Des Jardines, Sunny Corn.
3—Mittens, Missive, Leader.
4—Louis Pan, Goodwood, San Luis Rey entry.
5—French Honey, Golden Sun, Lloiele.
6—JUDGE LEUDERS, Captain Gilbert, Longus.
7—Pasadena stable entry, Meadowbrook, stable entry, Kieva.
8—Madam Queen, Malicious, Bantu.
9—Dark Colleen, Red Fellow, Russcenes.

TIRES ON TIME
NO SITE OIL CORP.
CARRYING CHARGES INTEREST RED TAPE FINANCING CO.
3420 N. KINGSHIGHWAY
7200 PAGE 8200 MANCHESTER
6400 PLYMOUTH 3146 LOCUST



WEST HAM LERS h Any Body
DY CO. More than 50 types of rooms, 1320 S. Grand bodies to choose from

Broker Found Asphyxiated.

By the Associated Press.

ELIZABETH, N. J., Feb. 3.—Kenneth R. White, 42 years old, former New York stock broker, was asphyxiated today and his wife made unconscious by gas pouring from a kitchen range in their home here. A friend found White's body. Mrs. White was revived. Examination disclosed that a pot of water boiled over on the stove, extinguishing the gas flame.

AMUSEMENTS

THE ODEON
BURTON HOLMES
BROADCASTING HIS TRAVELS IN COLOR AND MOTION
MONDAY NIGHTS WILL BEGIN FEB. 19
The Chicago World's Fair
Mediterranean Lands
The East Indies
A New World Cruise
The New Italy of Mussolini
Course Tickets 5 Tours NEW LOW PRICES
Now Only $3.30, $4.40, $5.50, Tax Inc.
Sale Opens Wed., Feb. 7
AT AEOLIAN CO. TICKET OFFICE 1004 OLIVE ST.
MAIL ORDERS NOW

GARRICK
6TH & CHESTNUT - SPICY BURLESQUE
PHONE MAIN 2651 - WE HOLD TICKETS
NOW PLAYING
GLORIOUS DELUXE REVUE OF NYMPHS-NEGLIGEES-NONSENSE
RARE FACTS
BURLESQUE AS YOU LIKE IT
54-PEOPLE-54
XTRA XPENSIVE RIOTOUS ATTRACTION
FAMOUS BEAUTY BEEF TRUST
3 TONS OF MAMAS
WORLDS FAIR SENSATIONAL HIT
THEY SING THEY CLOWN THEY JAZZ
—FEATURING—
PRINCESS VOLUPTUO
400 POUND FAN DANCER
The LAUGH PANIC OF ALL TIMES
BIG DOUBLE SHOW
LAST WEEK
JERRI McCAULEY

RED ARMY HEAD SAYS RUSSIA IS READY FOR JAPAN

Voroshiloff Tells Soviet Congress Tokio Has Not Been Convinced Peace Is Better Than Conflict.

By the Associated Press.

MOSCOW, Feb. 3.—Klementie Voroshiloff, the Soviet Commissar of War, told the All-Union Communist Party Congress tonight that "Despite our diplomatic efforts we have not yet succeeded in convincing Japanese ruling circles that peace is better than war." Russia, therefore, was continuing with measures to repel invasion, he said.

Interrupted frequently by applause, Voroshiloff outlined the general condition of the Red Army, which he described as more effective than ever before, and reported steps taken to defend the Russian Far East against an expected Japanese attack.

His language left no doubt that the Red Army's high command was convinced that war with Japan was probable.

Border Has Been Fortified.

Voroshiloff declared that fortifications had been erected at strategic points on the Far Eastern border, through which "it would be difficult for any invader to penetrate," and that Russia's armed forces had been "increased" in that region.

He declared it would be "ridiculous" for Soviet Russia to ignore Japanese preparations for war "and continue to trust in our 'dear neighbor.'" He said "the measures we have taken for the defense of our frontiers in cities of the Far East is a stye in the eye of the Japanese."

"It would be more agreeable and pleasant," he said, "for our neighbors, if we were without any defense, but we cannot give them that satisfaction."

Repeating the charge that Japan was preparing Manchuria as a military base for future operations against Soviet Russia, Voroshiloff continued, "this compels us to prepare for eventualities."

"Despite our diplomatic efforts," he said, "we have not been able to convince Japanese ruling circles that peace is better than war, and that war with us will not be easy for Japanese military circles. It would be a big and costly war for the initiators."

Criticises Fellow Commissar.

Voroshiloff, on another tack, took occasion to administer a verbal spanking to his fellow commissar, Andreievich Andreev, in charge of communications and transportation, criticising severely Russia's badly lagging state of transportation.

With flushed face, Andreev listened silently as Voroshiloff lashed out at what he termed "badly disorganized transport."

In a speech on Jan. 30 Voroshiloff said Andreev's previous address before the Congress was "too much of a lecture and too professorial."

"It was good for students," he said, "but not sufficiently practical. Our transport should not lag and it is necessary to say plainly when defects are to be remedied.

"Disorganization, Lack of Discipline."

"There is great disorganization and lack of discipline and we cannot seem to improve it."

Describing transport as the "brother of the Red Army," Voroshiloff continued, "I feel pained when I have to speak of it. If transport cannot function, what happens? It means that our industry has to slacken its pace, not to mention wartime requirements.

"Now, while the Red Army is preparing to defend our frontiers, transport must also prepare itself, for in the next war we will need efficient contemporary transport just as much as an efficient contemporary army, which we already have."

This public reprimand delivered by one of the most powerful leaders of the Communist party and the Soviet Government was regarded openly as meaning that possibly Andreev will be deprived of his transport post, to which he was appointed two years ago.

"We will be well able to defend our Far East and will be victorious in any war in which we are compelled to participate," said Voroshiloff, returning to his main subject.

"The dreams of our enemies to share our territory and to exterminate Communism are only the rankest stupidity."

Red Forces Completely Reorganized

Reporting, amid frequent cheers, that the Red Army and Navy had been completely reorganized and modernized in the last three years, Voroshiloff said Soviet Russia now had the most highly mechanized army in the world, exceeding in that respect the armies of the United States, France and England. The percentage of mechanized horsepower per soldier in the Red Army was 2.6 in 1929, he said, 3.07 in 1930 and 7.74 in 1933.

"While before 1930 our Red Army was seriously lacking in trained specialists," he continued, "now 50 per cent of the entire forces, including commanders and soldiers, are highly trained in technical specialties.

"Similarly, our tanks, machine guns, artillery and chemical warfare service is also greatly improved."

Increase in Effectiveness.

During the last three years, he said, the effectiveness of the use of rifles has been increased from 64 per cent in 1930 to 97 per cent in 1933; in rapid-fire guns from 47 per cent to 95 per cent; in machine guns 28 per cent to 98 per cent; and the effectiveness of artillery, tanks and aviation units in the same proportions.

"The Red army has been greatly strengthened since the last party Congress (in 1930). And has been reconstructed both as to quality and quantity," he said. "Before, our materials and weapons were old. Now we are modernised."

Russian naval forces have been greatly augmented also, in the region of Vladivostok as well as in the Black Sea and the Baltic, the War Commissar said.

"We can boast of a capacity in this Far Eastern fleet, despite the small size of our vessels, which is inadequate for attack but which nevertheless is sufficiently strong for defense," he added.

Denies Any Intent to Attack.

"It is well known that we do not intend to attack anybody, but only defend our shores and borders. Our naval aviation, submarines and coast defenses would be able to mutilate an attacking enemy."

Winding up his address, Voroshiloff borrowed an expression from Stalin, saying, "We are fearless and moving forward. The swine's noses cannot intimidate the Bolshevists."

ACTRESS HELD FOR SHOOTING YOUTH



—Associated Press Photo.

BEVERLY GRANGER.

MOVING picture extra, 27 years old, who was held by Los Angeles police after Earl C. Courtois, 31, salesman, was shot twice at his birthday celebration. Police said Miss Granger became angry over the mention of another woman's name and fired a revolver at him. Courtois declined to prosecute, but police continued their investigation.



—CLIP THIS AD—SAVE 20c!!
Admission with this ad for your Entire Party..... 15c Each Person
WITHOUT THIS AD, 35c EACH
TONITE, THURS. AND SAT., FEB. 4-8-10
ALL-STAR DANCE BAND 11 MEN
NORM MORGENS, Director
CASTLE BALLROOM, 29th & Olive
Attend Hard Times Party and Carnival, Mardi Gras Nite, Feb. 13

AMUSEMENTS

ODEON—Friday, Feb. 9, 2:30 and Saturday, Feb. 10, 8:30
ST. LOUIS SYMPHONY ORCHESTRA
VLADIMIR GOLSCHMANN, Conductor
PROGRAM—Overture, "DON GIOVANNI", Mozart: Violin Concerto, BEETHOVEN; and Three WAGNER Numbers
Soloist—YEHUDI MENUHIN—Violinist
Tickets, $2.50, $2, $1.50 (Tax Free) NOW SELLING at AEOLIAN COMPANY, 1004 Olive Street (Chestnut 8828) and Symphony Office, 327 Odeon Bldg. (Jefferson 3610)

TAKE:—

Plot and story by Dashiell Hammett, America's most popular writer of detective stories; author of "The Thin Man," "The Maltese Falcon," etc.

ADD:—

Alexander Raymond's powerful, action-filled drawings.

....And the result is——

SECRET AGENT X-9



THE MOST THRILLING DETECTIVE STRIP EVER CREATED

Begins Tomorrow in the

POST-DISPATCH

MRS. DORA KARNER SEEKS DIVORCE FOR INDIGNITIES

ays Husband, Joseph E., Got Illegal Divorce Without Her Knowledge.

Suit for a divorce was filed in Circuit Court yesterday by Mrs. Dora Karner, 1544 California avenue, against Joseph E. Karner of East St. Louis, alleging general indignities. Mrs. Karner avers that her husband illegally obtained a divorce from her in 1911, three years after their marriage, but did not tell her about it, and that he lived with her between 1922 and 1929, when they finally separated.

His divorce, she says, was obtained on an affidavit he had lived in Missouri a year before filing his suit and that he did not know her whereabouts. She contends the court had no jurisdiction to grant him a divorce, as he was not a legal resident of this State.

Mrs. Karner further sues to enjoin Karner from disposing of any of his property, which she values at $25,000. Judgment for $3000 gross alimony and attorney's fees is asked. Karner could not be reached.

SCIENTISTS IN ST. LOUIS FOR STUDY OF STORMS

Forty Balloons Will Be Sent Up and Airplane Survey Made at 18,000 Feet.

Scientists of the Massachusetts Institute of Technology arrived in St. Louis last night to conduct an experiment to obtain a detailed picture of the vertical structure of storms, involving the sending of sounding balloons into the stratosphere and an airplane survey of the lower area.

Dr. C. G. Rossby, professor of meteorology at the institute, who arrived here last night accompanied by Chris Harmantas, a research associate, announced that the survey, unprecedented in the history of American meteorology, may furnish a basis for future weather forecasts. It is designed to furnish an air mass analysis.

Origin of the survey was fixed at St. Louis, he explained, because it was adapted peculiarly to a study of the inter-action of air currents of different origin, including those from the Gulf of Mexico and from Canada.

While 40 sounding balloons, each four feet in diameter, equipped with light and delicate instruments, are released singly at Lambert-St. Louis flying field, a monoplane piloted by Lieut. Henry B. Harris, of the Massachusetts National Guard, will take Dr. Rossby and his aid through the troposphere, extending perhaps 18,000 feet to the beginning of the stratosphere. The cabin of the plane, due to arrive here today will contain ample recording facilities permitting of a detailed study of the area it will encompass.

The experiment probably will occupy three days, Dr. Rossby said, the time of its beginning to be decided through weather information analyzed by the staff at the Massachusetts Institute of Technology. He was inclined to the opinion that the flights would commence Tuesday or Wednesday.

Aluminum recording devices, telling atmospheric pressure, temperature, and humidity, will be affixed to each balloon. Remarkably compact, weighing only 1 2-5 of an ounce, each device will bear a stamped legend guaranteeing its finder a reward of $5 provided it is forwarded intact to the Massachusetts Institute of Technology.

It is anticipated that some of the balloons may ascend 15 miles before bursting and releasing their instruments, which will be incased in bamboo shock-absorbing frames.

Fundamental basis of the survey, Dr. Rossby said, will be a study of the interrelation between polar and tropical air currents in their influence on weather changes. An attempt will be made to obtain a detailed picture of the distribution at different altitudes of cold and warm air currents.

One of the specific questions which the survey may solve deals with the extent that a storm in the lower area affects conditions in the stratosphere. Dr. Rossby explained that there are at present two schools of scientific thought on this question.

European meteorologists, he explained, hold that temperature changes are caused by the circulation of polar and equatorial air currents at high levels. On the contrary, he continued, a well-defined American school takes the position that temperature changes are caused by reactions in the lower fields, which the institute's monoplane will traverse while the balloons are soaring far above.

In selecting St. Louis as the site of the experiment, he disclosed, the sea coast regions were discarded from consideration because of prevailing costal winds which might interfere with the clarity of the relationship between polar and tropical currents. Interior regions encompassing mountain ranges were precluded automatically, he said, on account of the difficulty of recovering instruments which might fall from balloons on lonely mountain peaks.

In effecting the air-mass analysis, to be used as a basis for weather forecasts, it is planned to outline a picture of the distribution of cold and warm air currents at various levels.

During the experiments, which will last continuously for about three days, Dr. Rossby and his assistants will remain at the airport, jotting down their findings between flights in the airplane.

PHOTOPLAY THEATRES

The Latest and Best Features and Comic Pictures, News Reels and Stage Shows

AMBASSADOR
On Stage . . . In Person
JACK HALEY
with his own fast, flip, funny HOLLYWOOD REVUE
Bargain Sunday Matinee 35c till 2 p. m.
Screen: Romances utterly fascinating . . beguiling . .
'BY CANDLELIGHT'
Elissa Landi P. Lukas Nils Asther E. Ralston
MISSOURI
2—FEATURES—3
"CROSS COUNTRY CRUISE"
*Lew Ayres *June Knight *Alice White *Alan Dinehart
"BIG SHAKEDOWN"
*B. Davis *C. Farrell *R. Cortez *G. Farrell
Extra! Van Nath. U Wins the PENNER 'Turnabout'
25c till 2 p. m.

FOX 25¢ TILL 2
JAMES DUNN CLAIRE TREVOR
in a Romantic Comedy Hit
"HOLD THAT GIRL"
PLUS
"THE LAST ROUNDUP"
PLUS
RUTH ETTING in "CALIFORNIA WEATHER"

ST. LOUIS
DOORS OPEN 11 A. M.
ON THE STAGE—IN PERSON
OLSEN AND JOHNSON
And Company of 50 in the Year's Greatest Musical Hit
"TAKE A CHANCE"
PLUS
On Screen—Thrilling Romance
"TWO ALONE"
With
JEAN PARKER TOM BROWN ZASU PITTS

20c EMPRESS 25c
11 to 2 OLIVE at GRAND After 2
ALICE BRADY MARY CARLISLE KATHERINE ALEXANDER
'SHOULD LADIES BEHAVE'
LIONEL BARRYMORE—CONWAY TEARLE
FROM THE HILARIOUS STAGE COMEDY, "THE VINEGAR TREE"
HERBERT MARSHALL ELIZABETH ALLAN MAY ROBSON
'THE SOLITAIRE MAN'
SEASON'S GREATEST MYSTERY DRAMA
TED HEALY AND HIS STOOGES In "BEER AND PRETZELS"
SMOKE IN BALC.

LOEW'S STATE
25c to 2 P. M.—35c to 6 P. M.
M-G-M's Exciting Modern Drama
'THIS SIDE OF HEAVEN'
LIONEL BARRYMORE FAY BAINTER MARY CARLISLE
COLOR CARTOON CHARLEY CHASE COMEDY
FRIDAY—GARBO

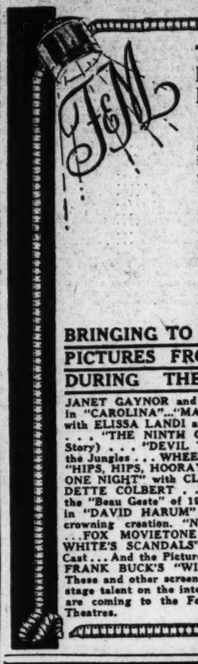
UPTOWN 4900 DELMAR 25c 12:30 to 2:00
MARION DAVIES BING CROSBY
'Going Hollywood'
N. Sparks—Fifi D'Orsay-Patsy Kelly
ALSO
MARY BRIAN and DONALD COOK in 'FOG'
Popular Saturday Eve'g Post Story

POPEYE
HANDS GLOOM A KNOCKOUT
Every Day in the Post-Dispatch

RITZ 3147 S. Grand Doors Open 1:30 25c to 2 P. M.
MARION DAVIES—BING CROSBY
Season's Gayest Musical Comedy
'GOING HOLLYWOOD'
FIFI D'ORSAY—STUART ERWIN—NED SPARKS—PATSY KELLY
MARY BRIAN REGINALD DENNY "THE FOG" BAFFLING MYSTERY DRAMA
Also "GOOFIE MOVIES"—CARTOON COMIC—Other Subjects

GRAND CENTRAL—ADULTS ONLY
500,000 Frenchmen Can't Be Wrong
CHILDREN OF THE SUN
Living Without Clothes and Without Money
First Showing in U. S.

Actual Scenes Taken in France, with English Dialogue—Something New
FRENCH NUDISTS
Working & Living as Nature Intended—An Amazing Motion Picture—It's Different



The Spotlight Is On FANCHON AND MARCO'S Fox and St. Louis Theatres

Ten weeks ago, FANCHON AND MARCO, a national theater operating and stage producing company, made its first investment in this city by acquiring the St. Louis Theatre.

That St. Louis has accepted the FANCHON AND MARCO standard of entertainment is proven by the crowds that have attended the St. Louis Theatre since the advent of this new management.

And now FANCHON AND MARCO, with further confidence in a city already friendly, acquires its second local holding, the Fox Theatre.

BRINGING TO YOU THESE OUTSTANDING PICTURES FROM THE CHOICE STUDIOS DURING THE NEXT TWO MONTHS!

JANET GAYNOR and LIONEL BARRYMORE in "CAROLINA"..."MAN OF TWO WORLDS" with ELISSA LANDI and FRANCIS LEDERER . . . "THE NINTH GUEST" (Pulitzer Prize Story) . . . "DEVIL TIGER"—A Triumph of the Jungles . . . WHEELER AND WOOLSEY in "HIPS, HIPS, HOORAY" . . . "IT HAPPENED ONE NIGHT" with CLARK GABLE & CLAUDETTE COLBERT . . . "LOST PATROL"—the "Beau Geste" of 1934 . . . WILL ROGERS in "DAVID HARUM" . . . Frank Borzage's crowning creation, "NO GREATER GLORY" . . . FOX MOVIETONE FOLLIES . . . "GEORGE WHITE'S SCANDALS" with a Million-Dollar Cast . . . And the Picture All the World Awaits, FRANK BUCK'S "WILD CARGO."

These and other screen hits, plus the finest stage talent on the international market, are coming to the Fox and St. Louis Theatres.

ST. LOUIS AMUSEMENT CO.

CAPITOL	9th and Chestnut	JACK HALEY "SITTING PRETTY" and "SON OF KONG"
GRANADA	4333 Gravois	JAMES CAGNEY in "LADY KILLER"
LINDELL	Grand and Hebert	
SHENANDOAH	Grand and Shenandoah	Plus "INVISIBLE MAN"
W. END LYRIC	Delmar and Euclid	(H. G. Wells Sensational Mystery)
HI-POINTE	1001 McCausland	JOHN BARRYMORE "COUNSELLOR-AT-LAW"
UNION	Union and Easton	Gene Raymond-Lil Harvey, "I AM SUZANNE" SUMMERVILLE-A. DEVINE, "HORSE PLAY"

AUBERT 4949 Easton — JOHN BOLES in "ONLY YESTERDAY" JAMES DUNN in "JIMMY AND SALLY"

CONGRESS 4023 Olive 20c ADMISS. — MAE WEST in "I'M NO ANGEL" Pat O'Brien, "Bureau of Missing Persons"

FLORISSANT 2138 E. Grand — Slim Summerville in "HORSE PLAY" ROBERT ARMSTRONG, "SON OF KONG"

GRAVOIS 2931 S. Jefferson — DOORS OPEN 1 P. M.—Starts 1:30 P. M. Katharine Hepburn in "LITTLE WOMEN" DICK POWELL in "COLLEGE COACH"

KINGSLAND 8437 Gravois — 22 Paramount Stars, "ALICE IN WONDERLAND" & 'FROM HEADQUARTERS'

LAFAYETTE 1843 S. Jefferson — JOHN BOLES in "ONLY YESTERDAY" JAMES DUNN in "JIMMY AND SALLY"

MAFFITT Vandeventer and St. Louis — Margaret Sullavan-J. Boles, "ONLY YESTERDAY" JAMES DUNN-C. TREVOR, "JIMMY AND SALLY"

COLUMBIA 5237 Southwest — DICK POWELL-PAT O'BRIEN, "COLLEGE COACH" GEORGE BRENT in "FROM HEADQUARTERS"

MANCHESTER 4367 Manchester — Doors Open 1 P. M. Show Starts 1:30 P. M. KATHARINE HEPBURN in 'LITTLE WOMEN' and 'COLLEGE COACH.'

MAPLEWOOD 7170 Manchester — JAMES CAGNEY in "LADY KILLER" "INVISIBLE MAN" (Universal Hit!)

MIKADO 5935 Easton — JAMES CAGNEY in "LADY KILLER" "INVISIBLE MAN" (Universal Hit!)

PAGEANT 5031 Delmar — JOHN BOLES in "ONLY YESTERDAY" JAMES DUNN in "JIMMY AND SALLY"

SHAW 3901 Shaw — 22 Paramount Stars, "ALICE IN WONDERLAND" & 'FROM HEADQUARTERS'

TIVOLI 6350 Delmar — Katharine Hepburn in "LITTLE WOMEN" DICK POWELL in "COLLEGE COACH"

TODAY'S PHOTO PLAY INDEX

American	2400 S. Twelfth	'Golden Harvest,' Richard Arlen, Chester Morris, Genevieve Tobin. 'Brief Moment,' Carole Lombard. Double Comedy. News, Cartoon. No. 8, 'Gordon of Ghost City'	
BRIDGE	4839 Nat'l Bridge	Adults 15c, Children 10c. G. Rogers in 'Professional Sweetheart,' & 'Captured.'	
Cinderella	Cherokee & Iowa	Spencer Tracy in 'Man's Castle.' M. Churchill in 'Girl Without a Room.'	
FAIRY	5640 Easton	'Night Flight' and 'Broadway Thru a Keyhole,' Mickey Mouse and 'Tarzan.'	
Hollywood	506 St. Charles	Will Rogers in 'Dr. Bull.' Katharine Hepburn in 'MORNING GLORY.'	
IRMA	6324 Bartmer	Ann Harding in 'Right to Romance.' Richard Arlen in 'Hell and High Water.'	
Ivanhoe	3239 Ivanhoe	10c and 20c. Clark Gable, Helen Hayes, 'Night Flight.' Clara Bow in 'Hoopla.' Todd & Kelly in 'Beauty and the Bus.' Cartoon.	
King Bee	1710 N. Jefferson	Buster Crabbe, 'Sweetheart of Sigma Chi.' W. Baxter, 'As Husbands Go'	
Kirkwood	Kirkwood, Mo.	'Duck Soup,' Marx Bros. 'Chance at Heaven,' Ginger Rogers. Comedy.	
LEMAY	Betray.' Gang and Gleason Comedies.	318 Lemay Ferry Road Lillian Harvey in 'My Lips	
Macklind	5415 Arsenal	4 Marx Bros. in 'Duck Soup.' C. Morris in 'King for a Night,' 10c and 20c.	
Marquette	1806 Franklin	M. Dressler, 'Her Sweetheart,' and 'Wild Boys of the Road,' Frankie Darro.	
McNAIR	2100 Pestalozzi	'Prize Fighter and the Lady,' Dempsey, Carnera, Max Baer. Also 'Female.'	
MELBA	Grand & Miami	Baron Munchausen in 'Meet the Baron.' Constance Bennett in 'After Tonight.'	
MELVIN	2912 Chippewa	Helen Hayes in 'NIGHT FLIGHT.' Jack Holt, 'Master of Men.' 'Tarzan' No. 6.	
Michigan	7224 Michigan	Spencer Tracy in 'Man's Castle.' Also Baron Munchausen in 'Meet the Baron.'	
Ashland	2520 Newstead	'SWEETHEART OF SIGMA CHI,' Buster Crabbe, Mary Carlisle. 'DAY OF RECKONING,' Richard Dix, Laurel & Hardy	
BADEN	8301 N. Bdwy.	Pearl Musi in 'The World Changes.' Also Ann Harding in 'Right to Romance.'	
Bremen	30th & Bremen	Joan Crawford and Clark Gable in 'DANCING LADY.' Frank Darro and All-Star Cast in 'WILD BOYS OF THE ROAD'	
LEE	4366 Lee	MAE WEST in 'I'M NO ANGEL'	
	Also 'BUREAU OF MISSING PERSONS.'		
MONTGOMERY	15th and Montgomery	'Meet the Baron,' Jack Pearl (Baron Munchausen), 'Cradle Song,' D. Welch.	
NEW WHITE WAY	6th & Hickory	'FEMALE,' Ruth Chatterton. Also 'Mad Game,' with Spencer Tracy.	
PALM	3010 N. Union	Jack Pearl and Jimmy Durante in 'MEET THE BARON' (Munchausen). Jean Harlow in 'THE BLONDE BOMBSHELL.' Matinee, Cartoon, Revue.	
PARK	3145 Park	10c and 20c. Myrna Loy in 'PENTHOUSE.' Ken Maynard in 'The Trail Drive.'	
Pauline	5000 Clayton	'THE WORLD CHANGES' Paul Muni, Aline McMahon. Also Frankie Darro in 'WILD BOYS OF THE ROAD'	
Princess	3841 Pestalozzi	Wallace Beery in 'THE BOWERY.' Ruth Chatterton in 'FEMALE.' 'TARZAN' No. 8. Mickey Mouse, 10c and 20c.	
Red Wing	4557 Virginia	J. Harlow in 'Bombshell.' Carole Lombard in 'Brief Moment.' 'Tarzan' No. 1.	
RIVOLI	4th Near Olive	Constance Bennett in 'AFTER TONIGHT.' Comedy and Cartoon.	
ROBIN	5479 Robin	4 Marx Bros. in 'DUCK SOUP.' Also Spencer Tracy in 'THE MAD GAME.'	
ROXY	5300 Lansdowne	'Above the Clouds,' Richard Cromwell. 'King for a Night.' Mat. 'Whirlwind.'	
Shady Oak	CLAYTON	'My Sweetheart,' (Christopher Bean) with Marie Dressler, L. Barrymore.	
STUDIO	6218 Nat. Bridge	10c & 20c. Max Baer, in 'Prize Fighter and Lady.' Clara Bow in 'Hoopla.'	
Temple	VICKERS,' and 'LOVE, HONOR AND OBEY, BABY.'	Clark & Carson, Ferguson Irene Dunne in 'ANN	
Virginia	5117 Virginia	Clara Bow in 'HOOPLA,' and Wynne Gibson in 'AGGIE APPLEBY.'	
Wellston	6236 Easton	Mickey Mouse Revue, Including English and French Versions of 'Three Little Pigs.' Jack Pearl in 'Meet the Baron.' Richard Dix in 'Day of Reckoning.'	
O'FALLON	4036 W. Florissant	Jack Pearl and Jimmy Durante in 'MEET THE BARON.' Charles Laughton in 'PRIVATE LIFE OF HENRY VIII.' Also 'THREE LITTLE PIGS.' French Version.	
QUEENS	4704 Maffitt	'HOOPLA,' Clara Bow, 'Kennel Murder Case,' Wm. Powell. 'Three Little Pigs.'	
Salisbury	2504 Salisbury	Joan Crawford and Clark Gable in 'DANCING LADY.' Frank Darro and All-Star Cast in 'WILD BOYS OF THE ROAD.'	

For economical buyers the Post-Dispatch "Want" advertisers present the opportunity to select slightly used articles at prices far below their actual value, and in many cases these articles have the appearance of being new. Read the Want Ads, take advantage of these bargains to save money.

BIG BOND AND STOCK TRADE IN DEVALUED DOLLAR WEEK

Scores of Industrial Shares Touch New Highs Since 1931 — Foreign Currencies Tumble as World Seeks New U. S. Dollar.

STOCK PRICE TREND.

	Sat.	Fri.
Advances	528	314
Declines	117	390
Unchanged	159	188
Total issues	804	892
New 1934 highs	198	187
New 1934 lows	2	5

By the Associated Press.

NEW YORK, Feb. 3.—Markets boiled this week, as President Roosevelt affixed his signature to the gold devaluation act of 1934, and decreed a dollar of 15 5-21 grains of gold.

Stocks and bonds boiled upward, scores of industrial issues again registering new highs since autumn or summer of 1931. The stock market bubbled the most briskly since July, and records had to be searched back to 1919 to find a week in which there was such activity in bonds.

But the dollar, perversely, boiled up, instead of foreign currencies. Rather than rising sharply against the dollar to the new parities indicated by decreeing of 15 5-21 grains of gold in each unit of the American currency, foreign currencies tumbled as the world rushed to buy the new dollar.

Commodities hesitated for a time, but prices later advanced substantially. Cotton at New York showed net gains for the week of $1.10 to $1.35 a bale, and wheat at Chicago, 2 to 2⅝ cents a bushel.

Dun & Bradstreet said January retail trade was unquestionably the best for that month in three years. Automobile output, textile mill operations and steel production all quickened, and railroads began to buy rolling stock in some volume for the first time in years.

The stock market encountered several waves of heavy profit taking, as the average for industrial issues pushed through the peak of last July to a new top since 1931, but the substantial technical reaction looked for by some market analysts failed to develop. Many corporate earnings reports presented favorable comparisons with the previous year. U. S. Steel showed a sizable deficit for the first quarter of 1933, but its loss for the entire year was only about half that for 1932.

Conservative market observers still pointed to the exceptionally high prices of many leading shares in relation to current earnings, but Wall street remained predominantly bullish. The price index of 90 representative issues, including rails and utilities, advanced 4.6 points to 92, which was only 4.9 points from last July's top.

Big Bond Trade.

In bonds, the week's turnover exceeded $126,000,000 par value, and virtually all categories were higher. The bond market received a fresh fillip on Thursday, when the New York Federal Reserve Bank reduced its rediscount rate to 1½ per cent, from 2, the lowest rate in its history, and designed, among other things, to make short term money rates so cheap as to force funds into long term investments, that is, into bonds.

The trading in bonds was the largest since the last full week of 1919, when heavy trading in Liberties piled up a total of more than $150,000,000. Most of the trading this week was in corporate issues, and trading in that category was probably the largest in the history of the stock exchange. The price index of 60 corporate issues advanced 2.5 points to 83.7, the highest since Nov. 17, 1931.

Brokers' loans for the week ending Jan. 31, according to the Federal Reserve's weekly tabulation, showed the exceptional rise of $109,000,000, the sharpest for any week since March of 1930, lifting the total to $888,000,000. A good part of this advance, however, was believed to have been caused by the Treasury financing. The monthly tabulation of borrowings by members of the New York Stock Exchange showed a January rise of only $57,900,000.

Active Week-End Trade.

Markets were virtually unanimous in their forward movement at week end and trading on most exchanges, especially those handling securities and currency transactions, was very active.

Though declining against foreign monies the dollar still maintained substantial premiums over French francs and sterling. The American unit was down abruptly at the opening, then rallied for a time, but finally dropped again. French francs, closing 6.33 cents, were up one-tenth cent and the pound at $4.93½ was 5½ cents higher.

Stocks overcame early profit-taking and climbed to a strong finish which saw general gains of 1 to 3 points. Bonds, in the second busiest Saturday on record, held their momentum, although much of the betterment was in issues offering the largest yields. Cotton reached new highs since July and wheat gained around a cent. Silver futures brightened a cent or more.

Shares looked best in the industrial group where merchandising, rail equipment, steels and motors enjoyed good sponsorship. The advance was accompanied by the familiar lag in ticker reports on floor transactions as sales swelled to 2,081,170 shares, the biggest two-hour volume since last summer. The bond ticker, burdened with a turnover of approximately $17,000,000 par value, closed about three-quarters of an hour late.

Money Market Confused.

Although dollars drooped, the foreign exchange situation was still one of confusion. Dealers reported lively speculation in franc futures on the selling side, operations which doubtless were prompted by traders' willingness to guess that France would leave the gold standard. Currency brokers said there was no evidence that either the British or American stabilization funds were being used, or indeed had been employed in the last few days. Meanwhile, it was announced that some additional gold was being brought to this country from Europe.

The flourish in stocks carried the three major groups to new highs for the year and pushed the standard statistics industrial composite more than a point above its July top. On the basis of today's final averages, rails still were short of that objective by 4.6 points while utilities lagged by 31.3 points. The latter were rather sluggish this morning.

News that railroads were beginning to buy equipment—some orders have been placed for locomotives and cars and others are in the inquiry stage—brought a play in shares of companies which make rolling stock. American and Baldwin Locomotive issues, Lima and General American Tank Car were favorites. Chain store shares, including S. S. Kresge, Montgomery Ward, Sears Roebuck and Woolworth, jumped 1 to 3 as Wall Street took further notice of favorable January earnings and estimates of business being done. Steels, which also stand to benefit by broadening railroad buying, were roughly one to two. General Motors and Chrysler were active and strong, the latter touching the best price since 1929. Union Pacific, Santa Fe, Pennsylvania and New York Central improved 1 to 2.

Sterling ended with a net gain of 5⅛ cents at $4.93⅛ and French francs recovered .10 of a cent at 6.33 cents. Dutch guilders rallied 1 cent at 64.60 cents and Belgian belgas and Swiss francs moved up .42 and .45 of a cent, respectively. Canadian dollars rallied 11-16 of a cent to 99.18⅜ cents.

Day's 10 Most Active Stocks.

Closing price and net change of the 10 most active stocks: Loew's, 30⅞, up 2⅛; Montgomery Ward, 32⅞, up 1⅜; Chrysler, 58⅝, up ¾; Baldwin, 15, up 1⅜; General Motors, 41½, up ½; Kresge, 22, up 3⅛; Warner Bros., 7⅜, up ⅝; Consolidated Oil 13⅞, up ½; Kelvinator, 18, up ¼; General Electric, 24⅛, up ⅛.

Home Owners' Loan 4s.

NEW YORK, Feb. 3.—Home Owners' Loan Corp. 4s, listed on the New York Produce Exchange, sold to the amount of $11,000 Saturday. The high was 98¼, low 97¾ and close 97⅞.

NEW OFFICIAL PARITIES OF EXCHANGE ON THE LEADING CURRENCIES

By the Associated Press.

NEW YORK, Feb. 3.

DEVALUATION of the dollar to 15 5-21 grains of gold has changed its parities with principal foreign currencies, and prompted a marked change in the calculations of foreign exchange dealers.

The following are what may be termed new official parities of exchange on leading currencies, based on cacualtions made at the New York Federal Reserve Bank, and carried to the nearest 1-100th of one cent.

	New Parity.	Old Parity.
British pound	$4.9337	$4.8665
French franc	.0663	.0392
German reichsmark	.4433	.2382
Holland guilder	.8806	.4020
Italian lira	.0891	.0526
Belgian belga	.2354	.1390
Swiss franc	.3267	.1930
Spanish peseta	.2939	.1930
Argentine peso	1.6335	.9648
Japanese yen	.8440	.4980
Austrian shilling	.2382	.1407
Canadian dollar	1.6931	1.0000

These parities, of course, are of little more than theoretical value only in the case of currencies still on the gold standard, or of currencies which are being artificially pegged to their old gold parities. In the case of the British pound, there is no expectation that it will be lifted to $8.2397 in terms of gold, but since gold payments were suspended in 1931, there has been no official devaluation of the pound, so it would go to that level in terms of the dollar, if the old gold value of the pound were ever resumed. The same applies to the Canadian dollar, Japanese yen and Argentine peso.

FOREIGN EXCHANGE

By the Associated Press.

NEW YORK, Feb. 3.—The sweeping and unexpected advance of the dollar in terms of foreign currencies was finally reversed today, but it still held well above its new gold parity in terms of foreign currencies. A fresh flurry of selling appeared in the French franc and other foreign currencies for a time in New York, after the dollar had declined in London and Paris, but this was soon absorbed. Exchange dealers in New York reported much speculative bear selling of French franc futures, which was regarded as a highly confusing factor. Foreign exchange departments of the New York banks were still in turmoil, with some maintaining constant telephone connection with London and Paris.

The French franc closed in New York at 6.33 cents, still 30 cent under under its new parity, but .10 of a cent over yesterday's final level. The pound sterling finished at $4.93½, up 5⅛ cents.

In terms of the French franc, the dollar was still at a premium of nearly 5 per cent, and at a premium of more than 2 per cent sterling, based on the London gold price, which declined moderately. The drop in the London gold market, however, was attributed largely to lack of offers at steamship sailings for New York.

Further gold consignments to New York from Europe were announced, the largest being $5,750,000 consigned to Lazard Freres, and $5,000,000 to the National City Bank. It was estimated that some $40,000,000 in gold had been consigned to New York from London and Paris this week.

NEW YORK, Feb. 3.—Foreign exchange strong.

Great Britain in dollars, others in cents: Great Britain demand, 4.93⅛; cables, 4.93½; 60 day bills, 4.92⅛; France demand, 6.33; cables, 6.33; Italy demand, 8.41; cables, 8.41.

Demands: Belgium, 22.52; germany, 38.20; Holland, 64.60; Norway, 24.80; Sweden, 25.46; Denmark, 22.60; Switzerland, 31.10; Spain, 13.03; Portugal, 4.55N; Greece, .92N; Poland, 18.75N; Czecho-Slovagia, 4.73N; Jugoslavia, 2.24N; Austria, 18.20N; Rumania, .99N; Argentine, 32.79N; Brazil, 8.48N; Tokyo, 29.37½; Shanghai, 33.75; Hongkong, 37.75; Mexico (silver peso), 28.00; Montreal in New York, 99.18¾; New York in Montreal, 100.81¼.

NEW YORK STOCK MARKET

SPECIAL ASSOCIATED PRESS WIRE.

NEW YORK, Feb. 3.—Total stock sales on the New York Stock Exchange today amounted to 2,081,170 shares, compared with 2,880,679 yesterday, 1,199,950 a week ago and 419,840 a year ago. Total sales from Jan. 1 to date were 64,667,158 shares, compared with 22,369,653 last year and 39,513,644 two years ago. Total sales for the week amounted to 19,871,006 shares, compared with 14,373,790 last week.

Following is a complete list of transactions giving sales, highest, lowest, closing prices and net changes.

Stocks and Ann. Div. in Dollars.	Sales in 100s.	High for Day.	Low for Day.	Close for Day.	Ch'ge for Day.
Abr&S 1.35b	2	39¾	39¾	39¾	+ ¾
do pfd 7 .7130		94½	92¾	94½	+2¾
Adams Exp..	55	11¼	10⅝	11¼	+ ⅝
AdamsMill 1..	48	23	21¾	23	+1¼
Addressog	5	10⅜	10⅛	10⅜	
Adv Rume	2	7¼	7¼	7¼	
Am Car & F 75		31¾	29⅞	31½	+2½
Air Reduc 3.	6	103½	102¾	103	+1½
AirWay El Ap	2	3	2⅞	3	
Alaska J ½ D	45	22⅞	22¾	22¾	
Alleghany..	28	5	4⅞	4⅞	
do pfd xw	7	11⅞	11	11⅜	+ ⅜
do p $30 ww	34	13⅜	12⅝	13½	+ ⅝
AlC&Dye	6	.17	15⅝	15⅝	+1
do pfd 7.	1	124	124	124	
Allis Ch Mfg	90	22½	21⅞	22½	+ ⅜
Amal Lea ..	1	5½	5½	5½	+ ⅛
Amerada 2	16	49¾	49	49½	+ ½
AmAg C Del	2	35	34½	34½	
Am Bk Note	32	21½	19⅛	21	+1½
do pf 3 ..	10	45	45	45	+1
Am Beet Su	56	12⅜	11¾	12⅛	+ ⅜
do pf ..	380	64	62¼	62	+3
Am Bk 8 .50	10	21½	21	21½	+ ¾
Am Can 4..	34	101¼	100	101	+ ¾
Affil Prod .60	3	8⅝	8½	8⅝	
do pf	6	52	52	52	+1¼
Am Chicle 3b	1	48⅛	48⅛	48⅛	+ ⅛
Am Colortype	6	5¾	5½	5¾	+ ⅛
Am Com Alco	9	59¾	59¼	59¾	+1¼
Am Encn Tll	3	3¾	3¾	3¾	+ ⅛
Am Europ	2	10½	10¼	10½	+ ⅛
Am&Fo Pow	34	11½	11	11½	+ ⅜
do $7 pf	5	27	27	27	+1
do 2 pf	2	15½	15½	15½	
Am-Haw $8	1	10	20	20	
Am Hi & L	10		9⅞	9⅞	+ ⅛
do pf	7	39	38	38¾	+ ⅛
Am Ho P2.40	5	34	34	34	− ⅜
Am Ice	9	9¾	9⅝	9⅝	+ ⅛
do pf	6	43½	43½	43½	+1
Am Internat	16	10	9¾	10	+ ⅛
Am-La F&P	6	1⅝	1⅝	1⅝	
Am Loco	38	34	33	34	+2⅜
do pf	9	66¾	62½	66¾	+4⅛
Am M&F .80	41	19¼	19	19	+ ¼
Am M & Met	2	8¾	8¾	8¾	+ ⅛
Am Metal	16	21⅞	21¼	21½	+ ⅛
Am Ne 1½	110	28½	28½	28½	+1
Am P & L	47	9¾	9¾	9¾	− ⅛
do$6pf	2	27	27	26⅝	
do $5pf	1¼	23	22¾	23	+ ⅛
Am R&St	36	17¼	16¾	17	+ ⅛
Am Rad 1.20	223	26¼	24¾	25⅞	+ ⅝
Am Sa Ra	3	45¾	45	45¾	+ ⅜
Am Seating	2	5⅜	5	5⅜	
Am Ship	2	2	1⅞	2	
Am Sh El 2	110	28	28	28	
Am Sm & R	84	46⅛	45	45	
Am Snuff 3	6	53	52	53	+ ½
Am Stl Fdrs	73	23½	22¾	23½	+ ⅝
do pf 2 .	120	79½	79½	79½	
Am St 2½b	6	42	41½	42	+ ¼
Am Su Re 2	20	60¼	59	59¾	− 1⅜
Am Sum Tob	3	18⅜	18⅛	18⅛	− ⅛
Am T&T 9 .	47	120⅜	120	120	
Am Tob B .	6	80	80	80	− 1½
do B 5 .	25	82½	81½	81½	− 2½
do pf 6 .	1	116	116	116	+ 1
Am Type Fd	1	8¾	8¾	8¾	+ ⅛
do pf .	190	17	16⅜	16½	+ ⅛
Am W W 1	33	24¾	24⅜	24⅜	+ ⅜
Am Woolen	125	16½	15½	16⅛	+ ¾
do pf	37	80	75¾	79¾	+ 1¼
Am Z L & S	5	8	7⅞	8	
do pf	1	48¼	48¼	48¼	+ 1¼
Anaconda	137	17¼	16⅞	17¼	+ ⅜
Anacon W&C	2	11½	11½	11½	
An Cap .60	1	23½	23½	23½	+ ¼
do pf 6½	87	86	86	86	− 2
Arch-D-M 1.	2	31	31	31	
do pf 7. .7120		110	110	110	
ArmourD pf 7	1	85	85	85	
Arm Ill 4½	45	5⅜	5⅛	5⅜	+ ⅛
do B	13	3	2⅞	3	
do pf	3	58½	58⅛	58½	+ ⅜
Artlo Conn	7	7⅜	7⅜	7⅜	
Art Metal	190	7¾	7¼	7½	+ ¼
Assd A Ind	2	2¼	2¼	2¼	+ ⅛
Assd D Gds	3	17½	16¾	17	
At T & S F	44	72⅜	70⅜	72	+ ½
Atch pf3.30g	7	79¼	79	79	
Atl Coast Lin	6	50⅝	49⅞	49⅞	− ⅛
Atl Refin 1	45	34⅜	33¾	34¼	+ ⅜
Atlas Pow..	2	44½	44	44½	+ 1⅛
Atlas P pf 6	10	90	90	90	− 1½
Atlas Tack..	2	10	10	10	
Aub Auto 2	87	56¼	53¼	54½	+ 1⅞
Aust Nich..	2	9¼	8¾	9¼	− ⅛
Aviation Corp	63	9⅞	9⅝	9¾	− ⅛
Baldwin Loc	533	15½	13⅜	15	+ 1⅜
do pf ..	17	52	49⅛	52	+ 4
Balt & Ohio	71	33½	32½	33½	+ 1
do pf	7	36⅛	35⅛	36⅛	+ ⅝
Bang&Ar 2½	5	45	44¾	45	− ⅛
Bang&A pf 7	110	107	107	107	
Barker Bro	350	6¾	6⅜	6⅜	
do pf ..	180	30⅝	30⅝	30⅞	+ ⅛
Barnsdall ..	67	9⅞	9½	9⅞	+ ⅛
Bayuk Cigar	23	37⅜	36	37¼	+ 1⅛
Beatrice Cr	6	17¼	17	17	− ¼
Belding Hem	4	11⅜	11⅛	11⅛	− ⅛
Bendix Avia	86	22¾	21⅞	22½	+ ¼
BenIn Ln 1½	12	12⅜	12¼	12⅜	+ ⅛
Best &Co ¼g	6	31	30½	31	+ ¼
Bethleh Stl	79	47⅜	45⅞	47⅜	+ ⅜
do pf ..	11	103	101	103	+ 1½
Bige San pf	170	39¾	38	39¾	+ ¾
Blaw Knox .	6	15⅝	15	15⅝	+ ⅛
Bloomingdale	40	20	20	20	
Bohn Alum 2	32	63½	60½	63½	− 1½
Borden 1.60	33	26⅝	26¼	26⅜	− ⅛
Borg War ⅛e	40	28⅜	27	28	+ ⅛
Boston & Me	3	18¾	18¾	18¾	− ¼
Botany C MA	9	2½	2½	2½	
BriggsM ¼g	110	17¾	16⅝	17¼	+ ⅜
Bris My1.07b	17	34½	33¾	34½	+ ⅝
Bklyn & Q T					
pf 6 ..	1	43¾	43¾	43¾	+ ¾
Bklyn Man T	19	34¼	33⅞	34	
Bklyn Ud Gas	1	75		75	
Brown Shoe	3	60½	60½	60½	− ⅛
Brunswick	8	1	9	9	− ⅛
Bucyrus Erie	2	9	8¾	9	− ⅛
Budd Mfg ..	9	7	6⅞	6⅞	− ⅛
do pf ..	150	33	33	33	
Budd Wheel	18	5¼	5	5	− ⅛
Bullard Co	49	14¾	13¾	14¾	+ ⅛
Bulova Watch	2	4⅝		4⅝	
Burns Bros					
pfd	1	260	10	8½	9¾	+ ¾
BurrAdM .40	32	19	18⅝	18¾	
ButteCop&Z.	4	2⅞	2¾	2¾	
Butterick..	3	4⅝	4⅝	4⅝	
Byers Co..	38	30¾	29⅝	30⅛	+ ⅜
do pfd ..	70	60	58½	60	+ 3¾
Calif Pack	2	25⅞	25⅝	25⅝	
Callahan Z-Ld	1	1½	1½	1½	+ ⅛
Calumet&H.	12	6¼	6	6	− ⅛
CampbellW	17	13⅜	13¼	13⅜	− ⅛
CanDGAle	1	28¾	27⅞	28	
Canad Pac..	46	17¾	16¾	17¾	+ ⅜
CannM 1.15b	3	32½	32	32½	
Cap Adm A..	2	8¼	8¼	8⅜	− ⅛
do pf A 3	31	7	7	7	
CaseJI..	46	83⅜	82	82¾	+ 1½
Caterpil Tr.	11	30⅝	30	30⅞	+ ⅞
Celanese..	30	42¼	41¼	42	+ 1
Celotex..	1	3	3	3	
do ctf..	1	2	2	2	− ⅛
do pfd ..	10	8½	8½	8½	
CentAguir1½	13	31¼	30¾	31¼	+ ¾
CentRRNJ..	3	92	91	91	
CentRRM..	11	10½	9¼	10½	− 1⅜
Cerro de Pas	22	36½	35¼	35½	− ⅝
Certain-teed	15	7⅛	7	7	− ⅛
Chesa&O 2.80	29	47⅞	45⅝	45⅞	+ ⅝
ChesCorp 2.52	8	44¾	44	44⅝	+ ⅝
Chi&Ellil..	1	4⅛	4⅛	4⅛	
Chi&NW..	143	15¾	14¾	15¾	+ 1⅛
do pfd..	18	24	22¾	24	+ 1½
ChiGtWest..	7	5⅜	5¼	5¼	
do pfd ..	9	11¼	10⅞	11¼	+ ⅜
CMStP&P..	26	8¾	7¾	8¾	− ⅛
CMStP&P pf	159	12½	11⅜	12¼	+ ⅜
Chi Pneu T.	6	9½	9¼	9⅜	
do pf ..	5	21¼	21	21¼	− ⅛
CRI&P ..	5	5¼	5	5⅛	
do 6pc pf.	3	7⅜	7⅛	7½	+ ⅛
do 7pc pf.	5	8¾	8⅝	8⅝	+ ⅛
Chi Y Cab 1.	2	13½	12½	13½	+1⅛
Chick CO ½g	32	27⅞	23½	27½	+3⅞
Childs Co..	15		6⅝	6⅝	+ ⅛
Chile Cop..	150	16⅜	16⅜	16⅜	+ ⅜
Chrysler 1..	571	59¾	58	58⅞	+ ¾
City I&F 2..	2	23	22¾	23	
do pf 6½	20	75⅝	75⅝	75⅝	− ⅛
City Stra..	9	1⅝	1⅝	1⅝	
do ctf ..	7	1	1	1	
do A ..	1	5	5	5	
Clark Eq¼e	130	13¼	13¼	13¼	
Cluett Pea 1	4	39½	38¾	38⅝	− ⅛
Coca-ColaA3	1	59½	59½	59½	
Coca-Pain..	30	13½	13¼	13½	
Coll & Alk.	90	25⅝	25	25¼	+ ⅛
Col & Sou ..	110	38	38	38	− 2
do 1 pf ..	30	32	32	32	
do 2 pf ..	10	30	30	30	+ 2
Col FuelIr.	7	6⅜	6⅛	6⅜	+ ⅛
do pf ..	10	23	23	23	
Col G&E1½f	96	16⅜	16¼	16½	+ ⅜
do pf A 6	1	73	73	73	+1¼
Col Pict vtc.	19	26¼	25⅞	26⅛	+ ⅛
Col Carb 2..	6	68	67½	68	+ ⅜
Coml Credit.	19	25¼	24¾	24⅞	+ ⅛
Coml Cr A3	3	42	42	42	
Coml Cr B 3	1	55	55	55	− 1
Coml InTr 2	21	48¾	47¼	48⅝	+ ⅝
do pf 6h.	2	100⅝	100	100⅝	− ⅛
Coml Solv.60	119	34⅜	33½	34⅜	+ ⅛
Com'w & So	45	2⅝	2⅜	2⅝	
Con&So pf 6	11	38	36½	36¾	− 1
Con-Na 1.30	45	29¼	28¼	28¾	− ⅛
Cons Cig 3..	1	12⅛	12⅛	12⅛	− ⅛
Consol Cigar	5	10	9⅞	7⅞	− ⅜
Consol Cigar	5	10	9⅞	9⅞	− ⅜
ww 6½ ..	120	54	53½	53¾	− 1
Con Film ..	13	5	4⅝	4¾	+ ⅛
do pf ..	51	15	14⅝	15	+ ⅛
Con Gas 3..	70	45	44¼	44¾	− ⅛
do pf 5 ..	7	90⅜	90¼	90½	+ ⅛

Stocks and Ann. Div. in Dollars.	Sales in 100s.	High for Day.	Low for Day.	Close for Day.	Ch'ge for Day.
Int Har .80	31	45¼	44¼	45¼	+1⅛
do pf 7	4	7⅞	7⅞	7⅞	− ⅛
Int Hy-El A	7	7⅜	7⅜	7½	
Int Mer Mar	1	5⅝	5⅝	5⅝	
Int Nic Can.	113	23¼	22⅞	22⅞	− ⅛
do pf 7.	1	116½	116½	116½	
Int Pa 7ps pf	70	18¾	17¼	17¾	− ⅜
Int P & P A	2	5⅝	5⅝	5⅝	+ ⅛
Int Rys ..	3	3	3	3	
do C ..	8	2½	2¼	2½	+ ⅛
do pf ..	15	18½	18	18	+1
Int Salt 1½	3	33⅞	33⅜	34¼	− ⅜
Int Shoe	2	49	47¾	49	+1½
Int Sil pf 1g	10	71	71	71	−1
Int T & Tel.	162	17¼	16¾	17⅛	+ ⅛
Int D Stra..	7	7¼	7¼	7¼	+ ⅛
Intertype	2	7¼	7¼	7¼	+ ⅛
Isl Crk C	2	26	25⅝	26	
Jewel Tea 3	16	46⅝	45¾	46⅝	+ ⅞
Johns-Man..	22	64½	63⅛	64½	+1
do pf 7.	10	109	109	109	+2
Jones &L					
Stl pf ..	130	72½	72¼	72¼	+ ⅛
KC Fe pf$6	10	98	98	98	
K C Sou pf	1	23⅜	23⅜	23⅜	+ ⅜
Kauf De .20g	3	9	9	9	
Kayser (J) ..	4	17½	17¼	17½	+ ⅛
Kelly-Spring	10	4	3⅞	4	+ ⅛
Kelvina ⅛g	266	18	17¼	18	+ ⅛
Kencott ..	10e	22¼	21½	22⅛	+ ⅛
Kimberly-Cl..	6	16½	16⅛	16½	+ ⅜
Kinney pf..	2	28	28	28	
Kinney pf..	2	28	28	28	
Kresge (S..	4	6⅞	6¼	6¼	− ⅛
Kress (S..	8	61⅜	59½	61⅜	+ 1⅜
Kroger Grocer	50	15¼	14¾	15¼	+ ⅜
Fairb C pf	1	5½	5½	5½	+ ⅛
Fairbnks Mor	11	13⅜	13	13⅝	− ⅛
F L & T pf 6	50	56	55⅞	56	+ ⅛
Fed Mot ..	2	8¾	8¼	8¼	
Fed Min & S	2	25	25	25	
Fed W Svc A	3	3⅜	3⅜	3⅜	
Fed DSt .70b	2	27½	27	27½	+ ⅛
Fed Stl pf.20	1	32⅜	32⅜	32⅜	+ ⅛
Frst T&R .40	16	23	22½	22½	
Flor Sh A..	2	24	23⅞	24	+1
Follansbee ..	1	13½	13½	13½	
Foster Wheel	17	18	18½	18½	+ ⅛
Foundation ..	1	16⅛	16⅛	16⅛	+ ⅛
Fou N In.45g	9	26¼	25⅝	26¼	+ ⅛
Fox Film ..	15	17	16¾	17	+1¼
Fr Sim pf 7	190	49¼	46	49½	+2¼
Freept Tex 2	16	46⅜	46	46	− ⅛
Fuller pr pf	10	26	26	26	−2
**Gabriel A.. **	2	3½	3½	3½	− ⅛
Gamewell..	120	17	17	17	
Gen Am Inv	6	11¼	11¼	11¼	− ⅛
Gen A T ..	123	40⅛	39½	40⅛	+ ⅝
Gen Asphalt	16	28⅜	19⅞	20¼	+ ⅛
Gen Bak ..	13	13¼	13¼	13¼	
Gen Bronze	27	8¼	7⅞	8¼	
Gen Cable	5	6	5⅝	6	
Gen Cable pf	1	24	24	24	
Gen Cigar 4	2	34	34	34	− ⅛
do pf 7 ..	100	101	101	101	
Gen Elec .40	254	24½	23¾	24½	+ ⅛
do spl .60	3	12½	12	12⅜	+ ⅛
Gen Fds 1.80	33	36⅜	36	36⅜	+ ⅛
Gen G& E A 15		1⅜	1¼	1¼	
Gen Mills 3.	5	61	60½	60½	
Gen M 1¼b	514	41⅜	41	41½	+ ⅛
do pf 5..	1	95½	95	95½	+ ⅛
Gen Out Adv	7	5⅛	5	5	
do A ..	3	12	12	12	− ⅛
Gen Pr Ik.15e	10	13¼	13¼	13¼	− ¼
Gen Pub Svc	5	4⅝	4½	4⅝	+ ⅛
Gen Ry Sig1	6	41⅜	40½	41⅛	+ ⅜
Gen Re & Cft	2	3¼	3¼	3¼	− ⅛
Gen Refract	3	16½	16¼	16½	+ ⅛
do ctf ..	5	14¾	14½	14⅝	+ ⅛
GenStl Cat pf	20	39	39	39	
Gillette 1..	13	11¾	11½	11½	− ⅛
do pf 5..	3	52⅛	52	52	
Gimbel Bros	16	6	5⅞	6	+ ⅛
do pf ..	4	28	26½	28	+2
Glid Co ⅛e.	38	19¾	19	19¾	+1
Gobel ..	20	7¾	7½	7¾	+ ¼
Gold D 1.20	13	21⅝	21	21½	
Goodrich ..	22	17	16⅝	16⅝	− ¼
do pf ..	4	51	49¼	51	
Goodyr T &R	33	39⅝	38½	39⅝	+ ⅛
do 1 pf ..	1	79½	79½	79½	+1½
Goth Silk..	H	5	11	10⅞	11	+ ⅛
Grah Paige	23	4	4	4	
Granby C ..	M	7	11⅜	11⅜	+ ⅛
Grand Un..	6	8¾	8¼

MANY BONDS AT NEW HIGHS FOR LAST 2 YEARS

Second Heaviest Saturday's Trading on Record, Transactions Totaling $17,426,000.

By the Associated Press.

NEW YORK, Feb. 3.—The bond market set another fast pace today and many listed loans again established new high marks for the past two years or more.

It was the second heaviest Saturday's trading on record, transfers totalling $17,426,000, par value, against $7,476,000 last Saturday. The record for a brief session was on Dec. 27, 1919, when bonds to the amount of some $19,000,000 changed hands.

Following is a complete list of securities advanced four-tenths of a point to establish or equal the 1933 peak of 83.5, last passing the groups reached new 1934 highs, while those for the industrials and rails were at their best levels since 1931. Gains were exceptionally live-active recently, became exceptionally live-ly. The turnover here amounted to about $3,600,000, more than double the total of yesterday's full session. Gains ranged from 1.32nd to 13-32nds of a point. More than $1,300,000 of the uncalled Liberty Fourth 4¼s appeared at an advance of 6-32nds of a point.

The bond appetite seemed to have been further whetted by reports that the gold drain to America was gaining momentum, that repatriated funds were going into loans as well as equities and that foreign dealers, fearing a possible devaluation of some of the European currencies, was seeking refuge under the modified gold standard of the United States.

The rails and most of the corporate groups made gains scoring gains of 1 to 2 points. Among the most active carrier issues were some of Alleghany issues, Baltimore & Ohio, Canadian Corporation, Chesapeake Corporation, Erie, Great Northern, Missouri Pacific, New York Central, Nickel Plate, Frisco and Western Pacific.

Substantial advances were recorded by issues of Youngstown Sheet & Tube, West-ern Electric, Warner Bros., Utilities Power & Light, United States Postal Telegraph, Liquid Carbonic, Montana Power, Consol-idated Gas, Chile Copper, American & For-eign Power and American Rolling Mill.

The foreign section was a trifle mixed with changes of 1 to 2 or more points Includ-ing bonds of Belgium, Buenos Aires, Den-mark, Rumania and Colombia. The Ar-gentines were a bit soft under profit tak-ing and loans of Dutch East Indies, France, Poland, Rhine-Westphalia and Italy were off 1 to 3.

Chicago Stock Market

By the Associated Press.

CHICAGO, Feb. 3.—Total stock sales on the Chicago Stock Ex-change for the week amounted to 613,000 shares, com-pared with 106,000 same week a year ago. Bond sales were $51,000 compared with $43,000 corresponding period a year ago.

Following is a complete list of securities traded in today giving sales, high, low and closing prices. Stock sales in full; bond sales (1000) omitted.

SECURITY.	Sales	High.	Low.	Close.
STOCKS.				
Abbot Lab 2	200	47	46⅛	46⅛
Acme Steel ⅛	300	8⅜	8⅜	8⅜
Adams Prod	200	20¼	20	20¼
Alum Castings	100	½	½	½
Am Yvette	350	3⅜	3⅜	3⅜
Armour Ill Mf .30	400	5½	5½	6
Autom Prod	1200	8⅛	7⅝	8⅛
Bastian-Bless	1200	22⅝	22	22⅝
Bendix Av	600	11⅜	11¼	11¼
Berghoff Br 1.20	1600	28¼	27	28
Borg-Warner ⅛e	4150	31⅜	30⅞	31½
Brown F&W 1.50	150	12½	11⅞	12½
Bruce (E L)	200	8⅝	8½	8⅝
Bruns Mill 2	4950	7	6⅞	7
Campbell W&C	100	14	14	20
Castle Am	50	8	8	8
Cent Ill Sec pf .50	150	10½	10	10½
Cen Pub Ser A	50	¼	¼	¼
Cen P & S W pf 2	100	10	10	10
Chi Elec Shaft 1.	1200	13⅜	13⅜	13⅜
Chi & N W	1200	3⅜	3⅜	3⅜
Chi Corp	2000	29	28½	29
do pf 1	2500	18	16	17¾
Chi Yell Cab 1.	250	12½	12	12½
Cities Serv	350	59	58¾	59
Cont Steel	100	9	8	8
Cord Corp .30e	100	10	10	10
Crane	250	10	10	10
Dexter Co .20g	110	5¾	5	5¾
Dhold ¼g	200	12¼	12	12¼
Den Household	4300	14	11½	13½
Dochaux Sug B	150	9	9	9
Goldblatt 1.20	1500	32	31¼	32
Gossard H W	200	12½	12½	12½
G L Dredge 1	600	20⅜	20¼	20¼
Grigsby-Grun	2400	2	1⅞	2
Hall Prin	100	6¼	6¼	6¼
Hall Scott	100	11¼	11¼	11¼
Harnischf .60e	100	16¼	16	16¼
Hib Paper	200	27	27	27
Hupp Mot	1000	4⅜	4⅜	4⅜
Illinois Brick	100	8¾	8¾	8¾
Indep Pneu	100	27	27	27
Kalamazoo Stove	100	8	8	8
Kingsbury B .70b	100	7	7	7
La Salle Ext	1000	1	1	1
La Mch & L	200	4⅜	4⅜	4⅜
Lawyers Co	150	3¼	3¼	3¼
Leath & Wor	200	5	5	5
Libby, McN & L	1000	3½	3½	3½
Lincoln Ind Mf	100	1	1	1
Lion Oil Ref	200	5	5	5
Lynch Corp	100	1¼	1¼	1¼
Marsh Dearborn	500	17¼	17¼	17¼
Marsh Field	200	24¼	24	24
McKee Ind 1.20e	1400	3	3	3
Mickelberry's Fd	100	¼	¼	¼
Midwest Util	1850	1⅜	1⅜	1⅜
Midland Pr pf A	200	½	½	½
Midland Unit	150	½	½	½
do pf	100	1¼	1¼	1¼
Monroe Chem	200	4	4	4
Nat Battery ⅛e	100	102	101¼	101¼
Nat Leather	10	23	23	23
Nat Standard	2	2	2	2
Nat Tea 1.60	150	15	15	15
Nelsner Bros	50	5	5	5
Nor Am Car	100	½	½	½
Nor Ill Pr pf A	50	3⅝	3⅝	3⅝
Northwest Bancorp	50	3½	3½	3½
Oilstocks .20g	1			
Omnibus Corp	220	6	5¼	6
Overseas Sec	10	17	17	17
Pac Eastern	2			
Par G&E 1 pf ½	1	21	21	21
do 5½ pf 1.75	7	19	19	19
Pantepec Oil	2	1½	1⅜	1½
Parke Davis 1.10e	2	24¾	24¾	24¾
Park-R-P 3	2050	73	67	70
Penncroft	28	4¼	4	4¼
Penncroft pf	1	51	51	51
Pa W & P pf 5	*10	99¾	99¾	99¾
Pepperell 6	2	11	11	11
Phila Co .70	1	9	9	9
Pie Bak vtc	62	12¼	11⅞	12¼
Pioneer G .60	62	4¼	4	4¼
Pitney-Bow .05g	*230	62½	62½	62½
Pitts L E 2½	*450	48	47	47
Pitts P & L	1	2¼	2¼	2¼
Premier G .12	13	2¼	2	2¼
Propper McCall	1	8	8	8
Pub Ser Ind pf	85	84½	84½	85
do pfd 6	*20	15½	15½	15½
Pug S P 5 pfd	*30	94	94	94
Railroad Sh	*25	9	9	9
Rwy & Lt Sec	1	2½	2½	2½
Rainbow St	1	1	1	1
Reliance Mfg	*25	49	49	49
Richman Br 3	2	41	41	41
Roosevelt Fd	2	1	1	1
Sangamo Cons	2	7-16	7-16	7-16
St Anth Gold	25	4½	4½	4½
St Regis Pap	1	44	44	44
St Regis Pap pf				
Salt C Con	2	3¾	3¾	3¾
Seaboard Util				
Segal Lock	3	4⅜	4⅜	4⅜
Sentry Safety	5	35	34¼	35
Serrick Corp		3½	3½	3½
Sivyer Steel	12	10	9½	10
Selected Indus	1	2	2	2
Seton Leather	2	20	20	20
Shenandoah pf	66	64½	63	64½
Shenandoah Dr	*1425	34¾	33⅝	34¼
Smith A O	1	44	43½	44
Sonotone	10	4½	4⅜	4½
Spencer A & P .10e	1	18⅞	18⅞	18⅞
So Colo Pow A	1	5½	5½	5½
So Col Pow B	1	5½	5½	5½
So Nat Gas	8	5½	5½	5½
South Bend 1.20	38	32¾	31½	32¾
So Bend Ind 1	4	17¾	17¾	17¾
St O Ky 1	1	5	5	5
St P & L 1	5-16	5-16	5-16	5-16
Standard Sil-Lead	1	1½	1½	1½
Starrett	2	3	3	3
Starrett pf	8	10⅛	9⅞	10
Stutz Mot Am	1	5	5	5
Sunray Oil	47	18¼	17⅝	18
Swift & Co 1	28	28	28	28
Swift Int 2	2	2¼	2¼	2¼
Taggart	2	15-16	15-16	15-16
Tastyeast A	10	9⅞	10	10
Technicolor	2	6	6	6
Thermoid .60e	38	3⅞	3⅞	3⅞
Thermoid pf .50	13	9	8	8
Texon Oil .60	1	24	24	24
Trans-Lux .20g	1	2	2	2
Transcont Air	21	2	2	2
Tri Cont war	30	14⅜	14	14
Tubize Chat	1	30	30	30
Union Tob	3	14¼	14	14¼
Un Carr pf 4.10E	1	8⅜	8⅜	8⅜
Un-Carr war	2	2½	2	2½
Unit Dry Docks	28	1⅜	1⅜	1⅜
Unit Founders	6	3	3	3
United Gas	400	29¾	29¼	30
Un Lt & Pow A	1	4½	4½	4½
do B	1	19¾	19¾	19¾
Un Molasses Ltd	4	3¼	3¼	3¼
Un Prof Sh .50	62	11½	11½	11½
Unit Shoe M 5B	*150	62	61½	62
U S & Int Sec	2	59¼	59	59¼
U S & I Sec pf	7	4	4	4
U S Finish	30	4	3¾	4
U S El Pow war	2	1	1	1
U S Foil B .40	2	8¾	8¾	8¾
U S Radiator	1	3	3	3
Unit Stores vtc	1	1¾	1¾	1¾
Univ Pict	10	4	4	4
Univ Verde .25g	1	2¼	2¼	2¼
Utah Apex M	2	28½	28½	28½
Utah Wat Pap	*25	23½	23½	23½
Util P & L A	1	2¼	2¼	2¼
Utility Equities	13	3½	3½	3½
Util Power & Lt	1	3¼	3¼	3¼
do B ctf	3	3¼	3¼	3¼
do pfd .30	2	2¼	2¼	2¼
Wahl Co	26	17⅝	16⅛	17⅜
Wahl & B A	3	23½	23½	23½
Walgreen 1	10	4	4	4
do war	1	4½	4½	4½
Waynesburg pw pf	1	3-16	3-16	3-16
Wenden Cop	1	1⅝	1⅝	1⅝
West Va Ry & C	1	1⅜	1⅜	1⅜
Woodley Pet	1	1	1	1
Woolwh Ltd .4630	46	7¾	7¾	7¾
Wright Hart .25b	46	23½	23	23½
Yngstn S&T 5½ps pf	*30	50¾	50	50¾
Yunon Gold	11	9-16	9-16	9-16
DOMESTIC BONDS.				
Ala Pow 5s 46	6	85	85	85
do 5s 51	10	78	77¾	78
do 5s 56	67	78	77¾	78
Alum Co 5s 52	10	99¼	99¼	99¼
Alum Ltd 5s 48	2	100⅞	100⅞	100⅞
Am E&P 5s 2028	10	84	84	84
Am G&P 6s 39	20	24	23	24
do 5s 2016	63	63¼	63¼	63¼
Am Roll M 5s 48	1	109¼	109¼	109¼
do 4½s 57	89	89	89	89
Ap El Pw 5s	5	76	76	76
Ark P&L 5s 56	10	75¾	73½	75
As Elec 4½s 53	19	41¼	39¾	41
As G Ch & E 5½s	2	24¼	24¼	24¼
3s IC	30	24	23	24
do 5s 50	31	27½	27	27½
do 5½s 57	41	22¾	21½	22¾
do 6s 68	11	22¾	21½	22¾
do 4½s 49C	1	67	66½	67
As Rayon 5s 50	1	56½	56	56½
As ST&T 5½s 55	28	129	122	129
Bald Loc 6s38 ww	38	104⅜	104⅛	104⅜
do 6s 38 xw	3	103⅞	103⅞	103⅞
Bell T Can 5s 55A	6	103⅜	103	103
Beth St 6s 98	11	110	54	76
Birming Gas 5s59	1	44¾	44¾	44¾
Broad Riv 5s	10	115	115	115
Can N Ry E4 7s	1	103⅛	103⅛	103⅛
do 5s	1	87	87	87
Can Nor P 5s 53	12	108½	107¾	107¾
Can Pac 6s 44	9	70⅞	70⅜	70⅜
Can Pac 5s 56	13	100⅝	100⅝	100⅝
Caterp Tr 5s 35	3	104	103½	103½
Ced Rap M&E 5s53	1	70	69¼	69¼
Cen Ill PS 5s 56E	4	68½	64	64
do 5s 58G	1	64	64	64
do 4½s 58H	1	64	63½	64
do 4½s 61J	2	69	68½	69
Cen Oh L&P 5s50	2	69	68½	69
Cen P & L 5s 56	6	56⅞	56	56⅞
Cen St El5½s 54	8	43½	42½	43
do 5s 48	9	40½	40	40½
C S P&L5½s 53	1	77½	76½	77
Chi D E 4½s 70	2	101¾	101¾	101¾
J R&URY5 47	1	68¼	68	68¼
Cin Gas & El 5s	1	61	61	61
Cin S R 6 B 55	1	66	66	66
Cit Ser 5 66	64	46	45	46
do 6s	13	62¾	62	62¾
Ct S G 5½ 42	12	72	71¾	72
Ct S G P 6 43	14	44	43¼	44
Ct S G P&L 5s 48	33	47¼	46¾	47¼
Ct S P 5½ 52	1	105⅝	105⅝	105⅝
Clev El Il 5 39	1	101	100¼	101
Com Ed 5½ 53	3	100	99	99
Com E 4½ 60 E	34	83⅜	83⅛	83⅜
do F	1	101⅞	101⅞	101⅞
do 5½ 62 G	3	79½	78½	79½
Com S 5½ 48 A	12	49	48¾	49
Com P&L 5s 57	1	103	103	103
Conn L&P4½ 56C	7	105⅜	105⅛	105⅜
do 5 62 D	1	100	99⅞	100
Conn R P 5 52	2	102½	102½	102½
C GEL&P 4½ 65	2	103	103	103
C GEL&P4½ 35 s	3	106¾	106¾	106¾
Con GB 5 39	11	44	43¾	44
Con G Ut 6 43	2	104⅛	103⅞	104
Con P 5 36	1	100⅞	100⅞	100⅞
Con P 4½ 58	16	54½	52¾	53
C G&E 5 58 A	1	95¼	95	95¼
Crane Co 5 40	9	82	81½	82
Cruc St 5 40	18	102	101	101
Cudahy P 5½ 37	2	78	78	78
Del E P 5½s 59	2	78	78	78

Continued on Next Page.

NEW YORK BOND MARKET TRANSACTIONS

By the Associated Press.

NEW YORK, Feb. 3.—Total bond sales on the New York Stock Exchange today amounted to $17,426,000, compared with $26,601,000 yesterday; $7,476,000 a week ago and 5,075,000 a year ago. To 1 sales from Jan. 1 to date were $509,967,000 compared with $299,508,000 a year ago, and $342,728,000 two years ago. Total sales for the week amounted to $126,005,000, compared with $55,466,000 corresponding week last year.

Following is a complete list of transactions, giving sales, high, low and closing prices. In sales, 000 omitted.

SECURITY.	Sales	High.	Low.	Close.
U. S. GOVERNMENT BONDS.				
Liberty—				
3½s 32-47	27	102-8	102	102-6
1st 4¼s 32-47	90	102-12	102-10	102-13
4th 4¼s 33-38	1310	102-30	102-27	102-30
4th 4¼s 33-38 cld		6	100-25	100-25
4th 4¼s reg 33-38 cld	100-21	100-21	100-21	100-21
Treasury				
4¼s 47-52	129	108-8	107-29	108-4
*4¼s-3¼s 43-45	378	100-22	100-10	100-16
4s 44-54	108	105-6	104-28	105-4
3¾s 46-56	305	103-11	103	103-11
3¾s 43-47	324	101-7	100-31	101-6
3¼s 41-43 Mch	206	100-28	100-10	100-15
3¼s 41	309	99-5	98-31	99-5
3s 46-49	289	97-28	97-13	97-20
3s 51-55				
CORPORATION BONDS.				
Ab & S 5½s 43 xw	8	100⅛	100	100⅛
Adams Exp 4 48	1	76	76	76
Alb&Sus 3½s 46	8	88⅛	88⅛	88⅛
Allegh 5 44	28	66	65	66
do 5 49	7	59	59	59
Allis Chal 5 37	1	41½	40	41½
Am & FP 5 2030	1	96	96	96
Am Beet S 6 35	8	99⅜	99	99⅜
Am Cyan 5 42	1	94½	93	94½
Am I G C 5½ 49	16	83⅜	83¼	83⅜
Am Int 5½s 49	30	100¼	100	100¼
Am Metal 5½ 43	6	110¼	109	110¼
Am Roll M 5 38	7	101¼	101½	101⅝
Am Smelt 5 47	14	108	108	108
Am T&T5½ 43	10	106⅜	106½	106½
do col 5 46	70	105¼	105	105
do 5 60	49	105¼	105	105
do 5 65	1	33⅛	33⅛	33⅛
Am Ty Ferr 40	7	83⅜	82	83
Am WW&E6 75	149	109	107½	108¾
do 5 34	1	11	11	11
Ang C Nit 7 45	6	44	42	44
Ann Arb 4 95	19	89½	88	89
Arm Del5½ 43	2	94½	94	94½
Arm 4½ 39	1	97	97	97
AT&SF cv4½ 48	15	98	97¼	98
do 4 95	2	92	92	92
do adj 4 95	15	87½	87	87½
do 4 1905-55	60	87½	87½	87½
do 4 1909-55	10	99	99	99
do 4 C-A-C2	30	98¾	98¾	98¾
Atl&Chs AL5 44	1	91	91	91
AtlCLine 1st 4 52	3	81	80¾	81
AtlC-L&N 4 52	5	84	84	84
ACLine 4½s 64	2	52	50	50
Atl&Dan 1st 4s 48	5	60	59¾	60
Atl Gu&WI5 59	5	81	81	81
Aus &NW 5 41	6	104¼	104	104
Atl Refin 5 37	16	88	87¾	88
B&O rfg 6 95	20	102	101¾	102
do 5s 48	37	81	80	80
do rfg 5s 95	10	79½	78	80
do 5s 96 F	15	81	79	80
do 5s 2000 D	192	77½	76	76½
do cv 4½s 60	42	94½	93¼	94¼
do 4s 48				
B&O 4sPLE&W	5	94	93	93
B&O 5s SW 50	1	80¾	80¾	80¾
B&O 4s TO 50	10	89¾	89¼	89¼
Bangor&A 4s 51	1	94½	94¼	94¼
BeechCrk 4s 36	1	107½	107½	107½
Bell T Pa 5s 48 B	13	102¾	102¼	102¼
do 5s 60 C	13	102	101	101
Bethl St rfg 5s 42	1	101	101	101
do p m 5s 36	7	85¾	85¼	85¾
Boston&Me 3s 47	1	87½	87	87½
do 4½s J J 61	6	64	64	64
do 5s 55	7	108	107½	107½
Bos&NY AL 4s 55	1	106¾	106¾	106¾
Bklyn Ed 5s 49 A	15	106¾	106¼	106¾
do 5s 52 E	6	96¼	95¾	96¼
BklynMTran 6 68	5	85⅛	85⅛	85⅛
BklynMTran 5 50	5	106⅝	106⅝	106⅝
BklynUGas 5 57B	1	102½	102½	102½
BufGenE 4½s 81B	2	45½	45½	45½
BurCR&N 5 34	2	18	18	18
Bush Term 5s 55	1	52½	52½	53
BushTBldg 5s 60	2	79	78	79
ByPrCoke 5½s 45				
Cal Pack 5s 48	1	92½	92½	92½
CanadaS 4 42 ctf	3	99¾	99¾	99¾
Can Sou 5 62	3	100⅛	100⅛	100⅛
CanNat R 4½s 51	2	98⅝	98⅝	98⅝
do 4½s 56	16	99⅛	98⅝	98⅝
do 4½s 57	1	99½	99½	99½
Can N F 4½s 68	3	102⅜	102⅜	102⅜
do 5 59 Oct	6	105⅛	105	105⅛
Can Nor 7 40	1	107	107	107
do 6½s 46	3	112¼	111¾	112¼
Can Pac 5 44	1	102¼	102¼	102¼
do 5 54	1	94	93	94
do 4½s 60	2	88¼	87¼	88
do 4½s perp	39	78¼	77¼	78
Carc C&O 6 52	2	98¼	98	98¼
Cen Of G 5½ 59	2	21¾	21¾	21¾
do 5 59 C	30	28	28	28
do con 5 45	4	32½	31½	32½
Cen IE&G 5 51	59	64¼	62½	63½
Cen Pac 5 60	34	80¾	80	80¾
do 1st 4 49	2	89½	89½	89½
Cen Steel 8 41	2	105	105	105
Certain-teed 6 48	13	67	65½	66
Ches Corp 5 47	7	106½	106¼	106½
Ches & O con 5 39	3	105⅝	105¼	105⅝
do gen 4½s 92	10	97	96½	97
do rfg 4½s 93A	2	97	96½	97
do rfg 4½s 95B	6	98¾	98	98¾
do 1st 4 96D	1	93	93	93
Chi & Alt 3 49	1	97¾	97¾	97¾
CB&Q 4½ 77	3	97¾	97¾	97¾
do gen 5s 58	1	103	103	103
Chi & E I 5 51	13	101¼	101¼	101¼
C & Erie 5 82	50	103⅛	103	103⅛
CGL&C 5 37	1	48¾	48¾	48¾
Ch G W 4 59	21	21	21	21
C I & L 5 66	1	77½	77½	77½
CM&SP 4½ 89C	129	69¾	69¾	69¾
do 4¼s 89	55	69¾	69¾	69¾
CMSP&P 5 75	524	21½	20	21
do adj 5 2000	264	4¼	4¼	4¼
C & N W 5½ 37	1	81½	81½	81½
do rf 5 2037	54	53	53	54
do gen 5 97	29	54	53¾	54
do cv 4¼s 49	31	29¾	27¾	29¾
do 4½s 2037	43	71	68½	69
do 4½s 2037 C	62	30½	29¾	30
CRI&P 4½s 52 A				
do cvt 4½ 60	3	70½	69	70½
do rfg 4 34	4	88	87	88
C St L & N O	1	94	94	94
CTH&SE 5 60	1	60	60	60
do Inc 5 60	3	60	60	60
Ch U St 6½ 63	1	63	63	63
do 5 63 B	1	1944	1944	1944
Chic Ter 4s 53	1	80	80	80
Chic Un Sta 6s	1	104	104	104
Chi Un Sta 5s 63	1	104	104	104
Chi Un Sta 4½

MAN LOOKING FOR BEER IS SHOT BY WATCHMAN

Wounded at Back Door of Cafe When He Returns for Another Drink.

James Rossington, 29 years old, who decided to go back to a restaurant at 4484 Delmar boulevard yesterday morning for just one more drink of beer, was shot and seriously wounded by his friend, Isaac Kelly, private watchman, as he was at the restaurant's back door.

Rossington told police he had spent most of the early morning hours in the restaurant and had gone home about 4:45 to wash. He said Watchman Kelly, who is 63 years old, was among those present in the restaurant in the course of the evening.

Shortly before 6 o'clock Rossington decided to go back for another drink. He said he was knocking on the door when Kelly appeared in the yard, ordered him to stop and finally fired at him from a distance of about 30 feet.

Kelly, on the other hand, declared Rossington grappled with him and that he had to fire in self-defense. He said he was on his rounds when he saw Rossington knocking at the restaurant door, which the watchman knew to be locked. He said that when he told Rossington to go away, the latter became abusive and started the fight in which he was shot. The bullet struck him in the abdomen, but missed vital organs.

Rossington, maintenance man for a petroleum company, lives in a rooming house at 521 North Newstead avenue.

ASTER SEED FOR TRIAL *Something New*



A Wilt Resistant Strain of Asters immune from Wilt Disease. Now any one can grow Asters. I am making World-Wide Test and will send Sample packet (100 seeds) Giant Flowering Mixture, 10 colors, Free if stamp is enclosed for postage.

1934 Seed Book of many New Flowers with Discount Coupons Free.

F. B. HILLS Seed Grower Box 30 ROSE HILL, N.Y.

BRITAIN TO LET FACTOR STAY FOR NEW KIDNAPING TRIAL

Plans Make for Prompt Resubmission of Case Against Touhy Gangsters.

By the Associated Press.

CHICAGO, Feb. 3.—Counsel for Britain assured Cook County officials today John Factor would be permitted to stay in the United States for the second hearing of the factor kidnaping case.

"The British Government will not object to the delay," Attorney Franklin R. Overmeyer, representing the British authorities, told Judge Philip L. Sullivan in Federal Court. Factor is wanted for trial in England for the alleged sale of fraudulent securities.

Assured that their principal witness would be on hand, prosecutors immediately set about getting their case into shape against Roger Touhy, the beer bang leader who with two followers is charged with Factor's $70,000 abduction last June.

The first trial of the case against the three ended yesterday when a jury which had heard testimony for two weeks was unable to agree upon a verdict. A mistrial was declared.

Prosecutor Wilbert F. Crowley said he would use all of the State's witnesses when Touhy, Albert Kator and Gustav Schaefer are brought to trial again on Feb. 13. In the first trial, the State used only about one-third of its more than 100 witnesses.

RELIEF LISTS REDUCED

Reduction in Chicago From 122,275 Families to 86,690.

By the Associated Press.

CHICAGO, Feb. 3.—CWA payrolls have brought a sharp reduction in the number of jobless on public relief rolls. The Illinois Emergency Relief Commission estimated it would be required to provide relief to only 86,690 families in Cook County (Chicago) during this month, compared with 122,275 families in December. Figures for January are not yet available.

In addition to the reduction in families requiring aid, the commission estimated the total of 26,427 unattached persons requiring aid in December would be cut by about 5000 during February.

DAUGHTER INTERVIEWS HER REPORTER FATHER

Dorothy Kilgallen Sees James L. Off for Rome and Tells All About It.

Dorothy Kilgallen, reporter on a New York newspaper, who has been a rival of her father, James L. Kilgallen, on many stories, writes the story of her father's departure for Rome to be correspondent of Universal Service.

By DOROTHY KILGALLEN.

NEW YORK, Feb. 3.—With a smile the city editor called a girl reporter to his desk. "A famous newspaper man, of whom you may have heard, sails for Rome on the Rex today to be a foreign correspondent," he said. "The name is Kilgallen. Go interview him." The reporter went.

In a stateroom on A deck, she found James L. Kilgallen, noted newspaper man who was starting out on his biggest assignment as foreign correspondent for Universal and International News Services. He said, "Come right in."

"You," said the reporter immediately, "look strangely familiar. I think I have seen your face before."

"That may be," said Mr. Kilgallen. "Won't you sit down?"

The reporter sat.

Girl Reporter Solves Mystery.

"Now, Mr. Kilgallen," she began, "tell me something about yourself. Where did you get your start in the newspaper business? And where, incidentally, did you get that brown trunk?"

"I got my start in Chicago," he replied. "The trunk is yours. I borrowed it."

He indicated a steamer trunk initialed "D. K." which are certainly not his initials.

Instantly the reporter knew who the man was. This was not only a noted journalist, this was the man who had held her up to a portable typewriter at the age of 3, who had showed her a "type louse" at the age of 4, and who has been reading copy on her for the past 20 years in one way or another. This, in fact, was her father.

"Where," asked the reporter, "do you think you're going?"

"To Rome," he replied.

He added that he was going to pick up a few stories while he was over there, and maybe take in a few other European cities, and that what he really wanted to do was ride in one of those gondolas.

But He Can't Take It Himself.

He revealed that, although he has interviewed hundreds of page-one personalities—from Lindbergh and President Roosevelt to Al Capone and "Machine Gun" Kelly, from Thomas Edison and Henry Ford to "Peaches" Browning and John D. Rockefeller Sr.—he "couldn't take it," himself.

"I don't see this being interviewed," he said.

"Well, don't talk, then," declared the reporter. "Don't say a word. They sent the right reporter on this assignment, because I know all about you."

The reporter knew, for instance, the hitherto unpublished fact that young Kilgallen began his newspaper career at the age of 18, in Chicago, writing "Advice to the Lovelorn," under the name of "Winnie Winthrop."

Also that at one time he was the youngest editor in the United States, that he has been a star reporter for International News Service for 15 years, and that he has been lent to Universal Service by the INS to be chief correspondent in Rome and do some special features.

No Spats, No Accent, No Cane.

"Well, Mr. Kilgallen," said the reporter, "I suppose we won't know you when you will get back, you being a foreign correspondent and whatnot."

Mr. Kilgallen gave a slight snort. "Oh yes, you will," he replied. "I give you leave to punch me in the jaw if I come back with spats, an accent, a cane or sideburns."

As the reporter turned to go she spied a small portable typewriter under the berth, and looked accusingly at the departing journalist.

"That's yours, too," he admitted. "I thought—well, I thought you wouldn't be using it much."

Oh, no. I had just written chapter one of the great American novel on it, but that's all right. I can write the great American novel any time.

SALOON LICENSE $100 OUTSIDE TOWNS IN ST. CLAIR COUNTY

Places Must Close From 1 A. M. to 6 A. M.; Bond Issue for Jail at Belleville Recommended.

A license fee of $100 a year was fixed yesterday by the St. Clair County Board of Supervisors for saloons outside incorporated towns or villages. The resolution also provides that saloons in unincorporated territory shall remain closed from 1 a. m. to 6 a. m. daily.

The board recommended that a $175,000 bond issue be placed on the ballot next Nov. 6, to provide funds for building a new county jail at Belleville. The estimated cost of the proposed jail is $230,000, but the board anticipates a 30 per cent grant from the Public Works Administration if the bonds are voted.

Talk on Technocracy Thursday.

A. I. Margolis of Chicago, field representative of Technocracy, Inc., will speak on "Government Without Politics" at an open meeting at the Marquette Hotel at 8 p. m. Thursday.

FOUND GUILTY OF ROBBING MAE WEST OF DIAMONDS

Edward Friedman Convicted After Actress Testifies She Turned Over Property to Save Face.

By the Associated Press.

LOS ANGELES, Cal., Feb. 3.—A jury convicted Edward Friedman today of robbing Mae West, the screen star, of $17,000 in diamonds and $3400 in cash.

Superior Judge Harry Sewell ordered Friedman brought before him Tuesday to be sentenced on two counts of second degree robbery, each of which carries a sentence of not less than one year in State's prison. The blonde actress was the State's chief witness.

There was standing room only when she made several court appearances. She said a robber pointed a revolver at her in her automobile in Hollywood.

"The man with the pistol said to me: 'Give me the poke,'" she testified. She told how she reached for her purse and handed it to him. It contained $3400. Then she turned over the jewelry.

She commented: "I could make that $3400 any time, but I couldn't get a new face."

Woman Killed in Auto Upset.

CRANE, Mo., Feb. 3.—Mrs. C. H. Lewers, 35 years old, of Crane, was instantly killed today when an automobile she was driving turned over an embankment about half way between Hurley and Crane after a tire blew out. Three other occupants of the car, her daughter and two women, suffered shock and injuries which are not believed to be serious.

Slain in Innsbruck Clash.

By the Associated Press.

INNSBRUCK, Austria, Feb. 3.—Political tension prevailing in the Tyrol claimed its first victim today when a home guard auxiliary policeman shot and killed a man who was trying to avoid arrest. The provincial government, meanwhile, made wholesale arrests of Nazi sympathizers, among whom were five professors in Innsbruck University and four Innsbruck physicians.

TRAVEL AND RESORTS

HAVANA

STRICTLY DE LUXE TOUR

15—DAYS—$175

LEAVE ST. LOUIS FEBRUARY 17

—4 DAYS IN HAVANA—

ALSO VISITS

Miami—Palm Beach—St. Petersburg—Key West

(Additional Stop Over in Florida)

PERSONALLY CONDUCTED BY J. HERNDON KIRKLAND VIA

ILLINOIS CENTRAL R. R.

Call or Write for Folder

KIRKLAND DE LUXE TOURS

CEntral 5770. 505 OLIVE ST.

KIRKLAND Fine TOURS

TRAVEL AND RESORTS

ALL-EXPENSE ESCORTED

CALIFORNIA TOURS

JANUARY FEBRUARY MARCH

Via Santa Fe Lines

Two and Three Weeks

By rail and motor you visit the scenic wonders and chief cities of the West.

Account greatly reduced rail fares and abolishing Pullman surcharge—the rates for these tours are lowest in years—Tours can be extended to include Hawaii or return through Panama Canal.

May we send you booklet giving details? Write your name and address on margin of this sheet and mail to Santa Fe Representative.

396 Arcade Bldg. St. Louis, Mo.

Santa Fe

TRAVEL AND RESORTS

28 DAYS 14 PORTS

$270 up Sunny escape from Winter. 14 . . . yes 14 . . . glamorous Caribbean ports: Hamilton, San Juan, St. Pierre, Fort de France, Bridgetown, La Brea, Port of Spain, La Guaira, Willemstad, Cristobal, Kingston, Port-au-Prince, Nassau, back to New York. Inquire.

Geo. P. Carbrey, General Agent, 412 Locust Street, St. Louis, Mo. Phone: GArfield 2134

OR YOUR OWN TRAVEL AGENT.

CANADIAN PACIFIC

WEST INDIES

Duchess of Bedford

From NEW YORK FEB. 21

Special Round Trip Rail Fare to New York, $57.10. Leaving St. Louis Feb. 20.

Let resultful Post-Dispatch Want Ads bring needed help.

LIFE AGENT!

Investigate the BANKERS MUTUAL "Way"

Double Your Number of Friends With This Sound Low-Cost Policy

DWIGHT B. BAKER, Gen'l Agent, 1026 Chemical Bldg.

Connections Also Available in Adjacent Counties for Bankers Mutual Life Agencies

A Bit of Old Spain in Sunny San Antonio



It's different! Historic, romantic yet cosmopolitan. Fascinating scenes of Old World Adventure. Warm sunshine and blue skies—await you. Plan now to leave winter behind.

LOWEST FARES IN HISTORY!

Any ticket agent, anywhere, will sell you a ticket via the M-K-T Lines—the "Katy".

$46.30 For round-trip winter-tourist tickets with return limit, May 31st.

$37.05 For round-trip winter-tourist tickets with 18 day return limit. *Diverse Routing*

$33.32 For round-trip tickets good in coaches with 10 day return limit. *Stopovers anywhere within limit of ticket.*

For further information communicate with:

H. Q. SMITH, Division Passenger Agent Railway Exchange Bldg., St. Louis, Mo. Phone MAin 3660

M-K-T Katy Lines

America's Finest Railroad Equipment

UNION-MAY-STERN EXCHANGE STORES

FEBRUARY SALES



Heaters as Low as $6.95 | Kitchen Cabinets $9.75 | Lamps Complete $1.00 | End Tables 98c | Pull-Up Chairs $2.95 | Day-Beds Complete $7.95 | Gas Ranges $4.95

USED RADIOS GREATLY REDUCED!

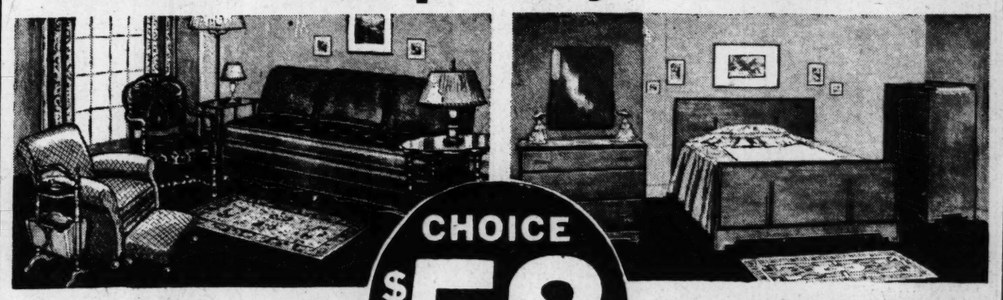
Union-May-Stern's Exchange Stores

Vandeventer & Olive 616-18 Franklin 206 N. 12th St

NRA

Union-May-Stern's February Furniture Sales

Rooms Completely Furnished!



15 Pcs.—Studio Living Room

Includes Studio Couch with 2 inner-spring mattresses and three Pillows, Lounge Chair, Ottoman, Pull-Up Chair, Occasional Table, End Table, 3 Lamps, Smoker, Throw Rug, all for $58 *And Your Old Suite on Day Bed*

CHOICE $58 AND YOUR OLD OUTFIT

10 Pieces—Bedroom Complete

Includes a 3-Piece Moderne Suite, Guaranteed Coil Spring, Heavy Mattress, Pair Boudoir Lamps, Large Throw Rug, and Pair of Pillows, $89 value for..... $58 *And Your Old Bedroom Suite*



10-Piece Washer Ensemble

$39.95

Outfit includes a Faultless Washer, Ironing Board, Electric Iron, Iron Cord and Plug, 2 Drain Tubs, Clothes Line, Clothes Pins, Supply of Rinso, Clothes Basket.

Trade in Your Old Washer

Dom. Oriental Rug Outfit

$57.50 Value

$39.75

Includes a beautiful 9x12 sheen-type Domestic Oriental Rug, a 9x12 Mothproof Rug Cushion, and 2 Throw Rugs.



Heavy 9x12 Felt-Base Linoleum Rugs; lacquer finish; $7.95 value $5.95

5-PIECE BED OUTFIT



$27.50 Value.... $16.95

Includes Bed, Coil Spring, Mattress and Pair Pillows.

This is a sturdy Metal Bed, finished in walnut color; the spring is guaranteed and coated in rustproof enamel; the mattress is well tailored and comfortable; the pillows are full and fluffy. A remarkable value.

PHILCO! TRADE-IN OFFER!

Philco Model 60-L



Gets police calls. Full floating chassis. Tone control. New high efficiency tubes. Volume control.

$44.75



PHILCO BABY GRAND

Semi-modern 3-tone Walnut Cabinet. Electric Dynamic speaker. Illuminated dial. New high efficiency tubes. Gets police calls.

$20 *Complete with Tubes*

PHILCO X-MODEL

Inclined sounding board. Large electro dynamic speaker. Long-short wave. Tone control. Station recording dial.

$75



30-DAY FREE TRIAL!

We will exchange for any other radio within that time if desired.

BIG TRADE-IN ALLOWANCE

For your old radio, piano or phonograph.

Free Installation

Gas Range Outfit

$29.75 *$42.50 Val.*

Includes a full-porcelain Gas Range, 31-piece Set of Dishes and 26-piece Set of Plated Ware.



We Accept Deposit Claims on Closed Banks

Stores Open Every Evening Till 9 O'Clock

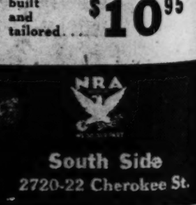


Lounge Chair & Otto. $39.75 value. Choice of upholstery materials..... $29.75

Kitchen Table & Stool $7.95 value. Porcelain top Table, metal Stool..... $4.95



5-Pc. Breakfast Set Solid oak. Drop-leaf Table and 4 sturdy chairs..... $11.95



55-Pc. Dinner Set First quality china—$7.95 values... $5.95

Pull-Up Chairs $9.50 values, upholstery materials..... Choice of $6.95

Inner-Spring Mattress $17.50 value. Splendidly built and tailored... $10.95

NRA **UNION-MAY-STERN** NRA

Maplewood 7150 Manchester Ave. | Uptown Vandeventer & Olive | West End 6106-10 Bartmer 1063-67 Hodiamont | Downtown 1120-30 Olive St. | South Side 2720-22 Cherokee St.

TRAVEL AND RESORTS

28 DAYS
14 PORTS

$270 up Sunny escape from Winter. 14 . . . yes 14 . . . glamorous Caribbean ports: Hamilton, San Juan, St. Pierre, Fort de France, Bridgetown, La Brea, Port of Spain, La Guaira, Willemstad, Cristobal, Kingston, Port-au-Prince, Nassau, back to New York. Inquire.

Geo. P. Carbrey, General Agent, 412 Locust Street, St. Louis, Mo. Phone: GArfield 2134
OR YOUR OWN TRAVEL AGENT.

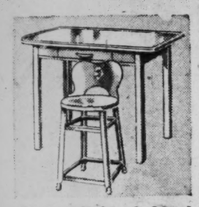
CANADIAN PACIFIC
WEST INDIES
Duchess of Bedford
From NEW YORK
FEB. 21
Special Round Trip Rail Fare to New York, $57.10. Leaves St. Louis Feb. 20.

Let resultful Post-Dispatch Want Ads bring needed help.

ure Sales



Lounge Chair & Otto.
$39.75 value. Choice of upholstery materials..... $29.75



Kitchen Table & Stool
$7.95 value. Porcelain top Table, metal Stool..... $4.95



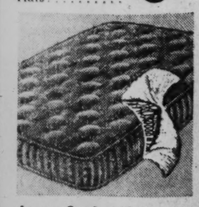
5-Pc. Breakfast Set
Solid oak. Drop-leaf Table and 4 sturdy chairs..... $11.95



55-Pc. Dinner Set
First quality china—$7.95 values... $5.95



Pull-Up Chairs
$9.50 values. Choice of upholstery materials..... $6.95



Inner-Spring Mattress
$17.50 value. Splendidly built and tailored... $10.95

NRA
South Side
2720-22 Cherokee St.

NED BRANT AT CARTER
Coach Bob Zuppke's Picture Story of College Athletics
Daily in the Post-Dispatch

ST. LOUIS POST-DISPATCH

A Page of Pictures
Daily in the Post-Dispatch

PART TWO — ST. LOUIS, SUNDAY MORNING, FEBRUARY 4, 1934. — PAGES 1—4B

FEBRUARY SALES

STORE HOURS: 9 A. M. TO 5 P. M.

FAMOUS-BARR CO.

Operated by the May Dept. Stores Co.

We Give and Redeem Eagle Stamps

A MONTH OF SUPER VALUES

Look to the February Super-Value-Giving Events to Make Your Dollars Do Their Utmost in Buying-Power!

A February Super-Value Presentation! Women's

Smart Gloves

2400 Pairs Offered Beginning Monday!



$1.98 to $2.98 Values Special at . . . .

$1.19 PAIR

Supple Kid, Lambskin, Lightweight Capes

¶ Savings of major proportions on NEW SPRING Gloves . . . if you secure them now in this pre-season event! The kind of an offering for which St. Louis' Dominant Store is noted! The kind of an offering which would make a special trip downtown well worth while!

Black, Brown and Spring Colors Finished With Pique Sewn Seams All Sizes

Now, When Gloves Are So Important . . .
Choose Both Plain and Fancy Slip-Ons . . .
Both Are Equally Smart!
Such a Widely Varied Assortment, You Are Bound to Find Just Your "Type."

Main Floor

Beginning Monday! SALE of 600 Pairs

Java Ring Lizard SHOES



Advance Spring Styles Extreme Value at

$6.45

Choice Includes
Opera Pumps
High Heeled Oxfords
Sandals
Walking Oxfords

¶ Monday at 9 A. M. sharp . . . smart shoes of popular lizard . . . stage a get-together with real savings! The shoes . . . made to our own specifications of specially selected, genuine *whole* ring lizard skins . . . give you an advance picture of the shoe mode for Spring. Change your plans, if necessary, but let nothing keep you from sharing in this February style and value event . . . Monday!

Java Ring Lizard Has Fashion's Endorsement and Is a Practical, Long-Wearing, Foot-Flattering Reptile!

Sizes 3½ to 9 in AAAA to C

Third Floor

Youthful Women



Who Wear Sizes 36 to 48 Are Flocking Into Our WOMEN'S DRESS SHOP for

YOUTHFUL DRESSES

at **$14.75**

Something Special in the Way of Style and Value at This Price

¶ Dresses that were designed by creators who understand the needs of women who like and want Dresses as young in spirit as *they* are! This interesting group includes three coat-dress models and two one-piece types in navy, black and gay new prints!

Sizes 36, 38, 40, 42, 44, 46 and 48

Women's Dress Shop—Fourth Floor

Chiffon Hose



2400 Pairs in This Startling February Offering!

$1.15 to $1.50 Grades

98c

¶ They're exquisitely sheer and all silk from top to toe! Included are 48, 51 and 54 gauge kind in a choice of 12 of the newest shades. Sizes 8½ to 10½.

Choice of Plain or Dainty Lacy Tops!

Main Floor

Ring Mountings

In Three "Extreme Value" Groups!

$8 Value $4.95

$10 Value $6.95

$12 & $15 Kinds $7.95



Small Added Charge for Setting Stones!

¶ A large variety of brilliant mountings . . . including solitaires, dinner rings and others. Many beautiful styles!

Main Floor Balcony

Sale! T. M. C. Tissues

230 Sheets in a Slotted Box!

Regularly 29c Each

3 Boxes

Beginning Monday

69c



¶ A soft, disposable Tissue that has countless uses at home and at the office! Stock up at this low price. Choice of white, green, orchid, pink, canary or blue!

Sheets Are 9x10 Inches

Mail and Phone Orders Filled Promptly

Toiletries—Main Floor

Chrome-Plated Ware

"Cookcraft" Utensils Priced Very Low!

$2.19 Value . . . . . $1.74 Each



¶ Gleaming cooking Ware that's easy to keep clean and economical to use! Each piece is fitted with a lid! Choose the pieces you need from those listed below.

Choice of:

5-Quart Saucepans
6-Quart Kettles
5-Quart Dutch Ovens
Chicken Fryers
Double Boilers

Seventh Floor

KILLS SELF IN AUTO NEAR SISTER'S GRAVE

St. Louisan Ends Life With Exhaust Gas on Road at Carterville, Ill.

Special to the Post-Dispatch.

CARTERVILLE, Ill., Feb. 3.—Despondent over the death of his sister a year ago, John Bowen, 50-year-old unemployed trimmer of 4229 Athlone avenue, St. Louis, drove his automobile to the side of the road near the cemetery where she is buried, attached a hose to the exhaust pipe of his machine, closed the windows and killed himself with carbon monoxide.

The body was found in the automobile two miles south of here this morning after Mrs. Bowen, left at a Marion hotel by her husband after driving from St. Louis yesterday afternoon, asked that a search be made. She said her husband had threatened to kill himself and that the trip was made to permit him to visit his sister's grave.

After stopping at the hotel, Mrs. Bowen said, her husband left in the automobile. Thinking he might have gone to see his mother, Mrs. Florence Ryan, who resides at Marion, Mrs. Bowen became alarmed only after he remained away several hours.

NEW PLAN MILK LICENSE FOR CHICAGO DISTRIBUTORS

Secretary Wallace Begins Second Effort to Increase Dairy Farmers' Incomes.

By the Associated Press.

WASHINGTON, Feb. 3.—Secretary Wallace today began the Government's second effort to increase dairy farmers' incomes with the issuance of a license for milk distributors in the Chicago area.

The license, first of a series to be issued under the new policy of guaranteeing only producers' prices, fixes minimum rates which distributors must pay to farmers, establishes an equalization pool to handle surplus milk, and provides for a Federal Market Administrator, who will supervise enforcement on distributors.

Prices which will be paid, based on a standard of 3.5 per cent butterfat milk, are: $1.75 per hundred pounds for fluid milk, $1.25 for milk sold as cream, and a rate for surplus milk of three and a half times the average wholesale price per pound of 92 score butter on the Chicago market.

These prices are a compromise between the rates of $1.85 and $1.075 for the first two classes asked by the Chicago Pure Milk Association in arbitration following the recent milk strike and those of $1.70 and $1.25 which the Farm Administration first offered to guarantee under a license.

Frank C. Baker of the licensing and enforcement section of the administration, a former Kansas City, Mo., business man, was named administrator of the license.

The new license is to be followed within a short time by a marketing agreement.



Be {HIS or HER} VALENTINE

with a fine picture of yourself taken by our expert photographer

LARGE 11x14 SIZE

$1

Valentine Special

4 fine pictures of you—three 8x10 size, and $2.50

ONE IN A CHARMING VALENTINE GIFT FOLDER complete with envelope ready to mail

No Appointment Necessary

Studios conveniently located on Basement Economy Balcony

Famous-Barr Co.

OPERATED BY THE MAY DEPT. STORES CO.

We Give and Redeem Eagle Stamps

Phone Orders: GArfield 5900

MAIL ORDER BLANK

Article	Quantity	Size	C. O. D.	Chge.

Name

Address



Pepperell Products

Are Featured at Extraordinary Savings . . . Beginning Monday in Famous-Barr Co.'s Basement Economy Store's

FEBRUARY SALE of DOMESTICS

Other Special Items Offered at Decided Savings in This Event:

Heavy Toweling

33c Value! Specially Priced at

5 Yds. for 94c

¶ Fully bleached, high-count quality Toweling with colorful borders. Extremely absorbent quality. Limit of 10 yards to a customer.

12x12 Linen Napkins

In a Host of Delightful Designs!

Glistening, silver bleached Napkins at savings that suggest a generous selection. Neatly hemmed...in soft finish. **10c**

49c Printed Wash Goods, Yd. 25c

Rayon and cotton Crepes in colorfast patterns.

36-Inch Printed Piques, Yd. 25c

Plaids, checks and stripe patterns, on light grounds. 36 inches wide.

33c Printed Dimities, Yd. 19c

Sheer quality Dimities in remnant lengths. New 1934 designs. 36 inches wide.

29c Striped Broadcloth 15c Yd.

High-count cotton Broadcloth in colorful stripes; 36 inches wide.

25c Printed Pique Repp 10c Yd.

Attractive designs on light or tinted grounds. 36 in. wide.

29c White Broadcloth 19c Yd.

2-ply Broadcloth in 2 to 8 yard remnant lengths. 36 inches wide.



Their Obviously Superb Quality and Extremely Low Prices Urge Thrifty Housewives to Liberal Selection

81x99-Inch Pepperell SHEETS 96c

¶ Painstaking care in selecting the cotton . . . in weaving . . . in bleaching . . . and in finishing account for their outstanding quality and long service. They are the choice of thrifty housewives who must make their dollars go "farther" . . . and at this price, they are an exceptional "buy." Neatly hemmed, ironed and ready for use. 72x99-inch size included in group.

Pepperell Sheets, $1.14 81x108-inch size. Fully bleached . . . seamless . . . and free from starch. Deeply hemmed.

Pepperell Sheets . . . 92c 63x99-inch size. Red Label quality Sheets...ideal for single or twin beds. Seamless.

Pepperell Cases . . . . 27c 42x36-in. Pillowcases . . . fully bleached . . . and deeply hemmed. Famed Red Label quality.

45c Sheeting, Yard, 28c Unbleached Pepperell Sheeting . . . 10-4 width . . . in 2 to 7½ yard remnant lengths.

25c Tubing, Yard at 16c Fully bleached, seamless Tubing, in 2 to 9 yard remnant lengths. 40 inches wide.

17c Muslin, Yard at 13c Unbleached, full pieces... 36 inches wide. Ideal for mattress covers.

33c Tubing, Yard at 20c 45 inches wide . . . fully bleached Tubing in 2 to 9 yard lengths. Seamless.

39c Pepperell Sheeting 9-4 width . . . unbleached, seamless remnants of 2 to 7½ yard lengths. Yard at **22c**

Pepperell Blankets, Pr. Seconds of $2.69 grade! 72x84-in. size ...of cotton and 5% wool. Cotton sateen binding. **$1.99**

25c Pepperell Percales Colorfast, 80-sq. quality Percales, in delightful patterns. Demi-pieces . . . 36 inches wide. Yard **15c**

Pepperell Dish Towels Fully bleached, part linen Towels, colored borders. 17x33 inches. **4 for 57c**

18c Muslin, Yard at 14c 80-sq. quality Pepperell Muslin . . . fully bleached . . . and specially finished for sewing.

Pepperell Blankets, $2.34 Warm, comfy Blankets of cotton and 5% wool. 66x80-in. size . . . in charming plaids.

25c New Prints, Yd., 18c Newly arrived Pepperell Prints. 80-square . . . vat-dyed . . . in many colorful designs. 36 inches wide.

Mattress Covers . . $1.77 Pepperell Covers in twin or Beauty Rest sizes. With boxed sides and rubber buttons.

Matrs. Protectors, $1.54 54x76-inch size . . . for double beds. Thick, heavy quality . . . quilted and tape bound.

Sheet Sets . . . . . $2.44 Consist of 81x99-inch Pepperell Sheet with colored hems and 42x38½-in. case to match. Hemstitched.

Comfort Covers . . $1.88 Of 80-sq. Pepperell prints. Vat-dyed . . . in attractive colorful designs. Reversible.

Basement Economy Balcony

NRA WE DO OUR PART

Add Sheer Loveliness to Your Windows and Enhance the Beauty of Your Home at Remarkable Savings in Our

FEBRUARY SALE OF CURTAINS

Curtaining, Drapes and Drapery Fabrics! Offered Beginning Monday on the Basement Economy Balcony! All Are New, in Spring Patterns and Styles!

$1 Marquisette Curtain Panels



Special at

65c *Ea.*

¶ Tailored Panels, with woven, bordered designs. They have hemmed sides and bottoms . . . a feature seldom found in Panels at this price.

7-Foot Opaque Window Shades



75c Seconds!

45c

¶ Just 2400 in this group. All are 36 in. wide . . . mounted on spring rollers, and complete with brackets. Choose from a wide variety of wanted colors.

49c Curtain Voiles

In Beautiful, Woven Dots! Yd.



29c

Excellent quality, serviceable Curtain Voiles . . . 40 inches wide. Just 100 bolts offered, so be here early.

Shadow Woven Lace Curtains

$1.79 Value!

$1.05 *Pr.*

Well-known "Quaker" Curtains in 5 delightful woven styles.

Colorful Cretonnes

25c Irregulars!

18c *Yd.*

Large selection of Cretonnes, including warp print and tapestry patterns.

$1.89 Quaker Lace Panels

Tailored Style!

$1.19

Sparton and shadow woven Lace Panels, in five delightful patterns.

6000 Sets of GRENADINE CURTAINS

In Dainty Priscilla Style!

$2.00 Value! Special at

99c

¶ Fancy figures, cushion woven dots, pastel shades, cream and ecru self-figures comprise this group. With cornice ruffles and matching picot edges. Cottage sets are included in this selection.

Rich, Luster Lace Panels

$3.50 Value!

$2.69 *Ea.*

Rayon and cotton Panels, in a host of shadow and fancy weaves; fringed.

$1 Belfast Drape Linen

50 In. Wide! Yd.

69c

Floral printed patterns, in 4 distinctive color combinations.

Heavy Duplex Terry Cloth

65c Seconds! Yd.

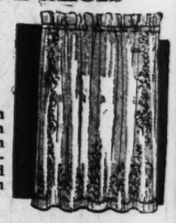
37c

Serviceable quality Terry Cloth, in a wide selection of beautiful printed designs. Reversible.

"Quaker" Lace Curtain Panels

$1.49 Value! Ea.

88c



¶ Attractive Sparton and shadow woven Lace Curtain Panels in a host of attractive designs. New, tailored styles . . . so much in demand.

$2.65 . . . 54-Inch-Wide Lace Panels

Unusual at

$1.77 *Ea.*



¶ Beautiful Lace Panels in delightful, shadow woven designs. Choice of light or dark ecru colors. In popular tailored style. 2½ yards long.

98c Drapery Damask

In Wanted Colors! Yard at

69c



Heavy, nub-woven, brocaded Drapery Damask that will lend beauty and richness to your windows.

Basement Economy Balcony

FAMOUS-BARR CO.'S BASEMENT ECONOMY STORE

We Give and Redeem Eagle Stamps Operated by The May Dept. Stores Co.

lucts

. Beginning
nomy Store's

TICS

ves to Liberal Selection

96c

and in finishing
rifty housewives
xceptional "buy."

c Muslin, Yard at 14c
80-sq. quality Pepperell Muslin . . . fully bleached . . . and specially finished for sewing.
pper'l Blankets, $2.34
Warm, comfy Blankets of cotton and 5% wool. 66x80-in. size . . . in charming plaids.
c New Prints, Yd., 18c
Newly arrived Pepperell Prints. 80-square . . . vat-dyed . . . in many colorful designs. 36 inches wide.
attress Covers . . $1.77
Pepperell Covers in twin or Beauty Rest sizes. With boxed sides and rubber buttons.
atrs. Protectors, $1.54
54x76-inch size . . . for double beds. Thick, heavy quality . . . quilted and tape bound.
heet Sets $2.44
Consist of 81x99-inch Pepperell Sheet with colored hems and 42x38½-in. case to match. Hemstitched.
omfort Covers . . $1.88
Of 80-sq. Pepperell prints. Vat-dyed . . . in attractive colorful designs. Reversible.
Basement Economy Balcony

ngs in Our

AINS

and Styles!

aker" Lace
tain Panels
e! Ea.
3c
Sparton woven Panels in active detailored much in

. . . 54-Inch-
Lace Panels
at
77
Ea.
Lace delightful, designs. ight or ors. In ed style.

apery Damask
ted Colors! Yard at
9c
oven, broy Damask beauty and ur windows.
omy Balcony

Starting Monday . . . Famous-Barr Co.'s Dramatic

February Fabric Sale and Exposition

A Sweeping Survey of Spring Fabric Fashions

PLUS . . . Exciting New Groups of Cottons, Silks, and Woolens, **at Super Savings**

¶ Both sides of the fabric story . . . graphically portrayed for you in terms of fashion and value! See bolt after bolt of the newest designs, shades, weaves . . . fresh from the leading looms of America! Sixty stunning frocks . . . made from these fabrics, and modeled in the department . . . show how marvelously you can fit the displayed fabrics into your Spring sartorial plans. Dozens of specially priced groups enable you to execute these plans thriftily by choosing the right fabrics . . . at savings that are remarkable even for the February Sales!

Get out a Pencil . . and Check These Super Values in SILKS and COTTONS



Special! Skinner's Silks

. . . Famed for Their Quality and Beauty!

$1.39 Silk Flat Crepe
$1.69 Faille Canton
Offered at

$1.15 YD.

10,000 yards of these three fashion favorites . . . in a complete range of glorious colors! You'll want to choose yards and yards . . . when you can effect such splendid savings by doing so.

$2.50 "Trouble-Proof" Crepe . . . and $2.29 Skinner's Satin Crepe

$1.88 YD.

8000 yards of luxuriously beautiful Silks that regularly sell for far more! Street shades . . . delicate hues . . . and the light, bright colors you want for Spring . . . in vast variety.

● **Skinner's $1.39 Pure Dye Crepe, Yd., 94c**

Other Silks at February Sales Savings:

600 Yards—$1.98 Satin Meteor Crepe, yard.....**$1.15**
4500 Yards—89c "Krinkle Krepe," yard.....**64c**
1000 Yards—$1.29 Pique Silk, yard.....**88c**
4500 Yards—98c Cameo Crepe, yard.....**78c**
6000 Yards—69c "Jeanette" Silk Crepe, yard.....**56c**
2000 Yards—$1.69 Printed Crepes, yard.....**$1.15**
2400 Yards—$1.09 Printed Crepes, yard.....**79c**

6000 Yards of Printed Crepes

Exclusive Here! . . . Regularly $1.29 . . . Yard

Gay, distinctive Prints for your new Winter-into-Spring frocks! You'll want to plan several . . . for the saving is extraordinary!

96c

Sale of Smart New Cottons

6000 Yards 39c Venise Muslin — **34c Yd.**

4000 Yards 59c Tissue Gingham — **44c Yd.**

5500 Yards 79c Seersucker — **69c Yd.**

Cottons are due for the biggest season they've had! So naturally you'll want to plan many a cotton frock! Besides being smart they're perfect for town and resort wear! Here are three big favorites . . . at superlative savings!

3500 Yds.—44c Betty Belle Dimity.....**34c Yd.**
3000 Yds.—59c Imported Wht. Organdy, **44c Yd.**
2000 Yds.—69c Tissue Gingham .....**49c Yd.**
2000 Yds.—39c Hollywood Chintz .....**25c Yd.**
1000 Yds.—79c Gingham Swiss .....**69c Yd.**
1500 Yds.—59c Belmar White Pique ...**44c Yd.**
500 Yds.—44c Claremont Pique .....**34c Yd.**
4500 Yds. 79c Imported Irish Linen...**58c Yd.**

74 Spring Cottons

(48 of Them Exclusive Here)

Everfast, Hollywood, Quadriga, Shir-O-Shakir and Many Other Famed Makes! All New Designs!

10 Types White Organdy.....49c to $1.49 Yd.
Fancy Organdies .....$1 to $1.49 Yd.
Print & Woven Organdies ....$1 to $1.98 Yd.
Peasant & Irish Linens .....69c to $2.98 Yd.
Ginghams . . . Checked, Plaid and Tissue Types .....25c, 39c & 59c Yd.
Linen-Type Cottons .....59c to 69c Yd.
Lawn & Muslin Prints .....29c to 39c Yd.
Plumentis Prints .....58c Yd.
Printed Cotton Tic Tac Satin .....69c Yd.
Placid* Prints .....49c Yd.
Voiles (Crisp and Sheer) ...39c to 69c Yd.
Anti-Crease Voile .....58c Yd.
Broadcloth, Plain & Print .....39c to 49c Yd.
Permanent Finish Swisses .....59c to 69c Yd.
Imported Swisses .....98c Yd.
Novelty Woven Fabrics .....69c to 98c Yd.
Novelty Print Fabrics .....39c to 58c Yd.
Colored and White Piques.....34c to 89c Yd.
*Rayon and Cotton.

See 45 Frocks . . . Made of These Cottons From Butterick, Vogue Pictorial and McCall Spring Patterns

66 Spring Silks

(26 of Them Exclusive Here)

Skinner, Mallinson, Pussywillow and Other Important Names in the Silk World!

Printed Silk Crepe, 75 Pieces .....$1.49 Yd.
Printed Silk Crepe, 85 Pieces .....$1.69 Yd.
Printed Flat Crepe, 60 Pieces.....$1.98 Yd.
Pure Dye Printed Crepe, 80 Pieces....$2.50 Yd.
Printed Pussywillow, 25 Pieces .....$2.50 Yd.
Printed Roshanara*, 25 Pieces .....$1.98 Yd.
Printed Triple Sheer, 80 Pieces.....$1.69 Yd.
Silk and Synthetic Fabrics .....$1.98 Yd.
Including Lupe-Rib, Ridgeway Stripes, Pintone Pin Stripe, Hi-Ho Crepe, and Mossgeera in 95 Different Pieces.

Neva Slip Superior (20 Shades) ....$2.48 Yd.
Sharamure Crepe .....$2.98 Yd.
Trico-Bar Crepe .....$2.98 Yd.
Taff-a-Cord Crepe .....$2.98 Yd.
Rib-O-Faille** .....$2.98 Yd.
*Synthetic and Wool. **Synthetic.

Fifteen New Spring Frocks Shown . . . Made of These Silks, From Vogue, Butterick, McCall Patterns.

Spring Woolens

Forstman . . Trella . . and Other Fashion-Right Makes in Wide Variety!

Forstmann Crepe Coating .....$4.98 Yd.
Trella Coating .....$4.98 Yd.
"Luro" Coating .....$4.98 Yd.
Linelaine .....$3.98 Yd.
Sport Coating .....$3.98 Yd.
Forstmann Crepe Coating .....$3.98 Yd.
Walther's Novelty Coating .....$3.50 Yd.
Flaxlaine Woolen* .....$3.50 Yd.
Rabbit Hair Plaids .....$3.50 Yd.
"Devora" Coating .....$2.98 Yd.
"Airway" Tweed .....$2.98 Yd.
"Hi-Lo" Woolen .....$2.98 Yd.
Julo Woolens .....$2.98 Yd.
Plaid Woolens .....$2.98 Yd.
Rattan Coats and Suits .....$2.50 Yd.
"Chattery" Crepe .....$1.98 Yd.
*Wool and Linen.

(Choice of Flannels, Checks and Plaids)
THIRD FLOOR

FAMOUS-BARR CO.

OPERATED BY THE MAY DEPT. STORES CO. — WE GIVE AND REDEEM EAGLE STAMPS

VIRGIN ISLANDS CHEER DANISH TRAINING SHIP

First Official Craft of Denmark to Call Since Their Transfer to U. S.

(Copyright, 1934.)

ST. THOMAS, V. I., Feb. 3. — For the first time since the transfer of the Danish West Indies to the United States, an official ship from Denmark has paid a visit to the Virgin Islands. The enthusiastic natives gave a rousing welcome to the officers and crew of the Danmark, training ship, and there were many celebrations during its stay at St. Thomas.

The Danmark is a full rigged ship of 800 tons and has an auxiliary motor. She is one of the most modern boats of her type and is scarcely a year old. Modern safety devices make the ship ideal for the training of 120 boys making the voyage under Capt. Ankerso.

From the moment her arrivel at St. Thomas was announced by Alex Thage, Consul-General for Denmark at St. Thomas, there was a great deal of excitement here and in the other islands. The picture made by the boat entering the harbor with all sails set added to the joy of the inhabitants for sails on that type of vessel are becoming a thing of the past.

Local newspapers have devoted much space to the effort to cover all the stories connected with the "second coming of the Danes." A message of greeting was sent to King Christian X which read:

"Citizens of St. Thomas in fraternal gathering with Commander, Officers and Cadets of Danmark respectfully send their most cordial greeting to His Majesty the King and their best wishes for the progress and prosperity of their ever remembered and beloved former Motherland." The King replied briefly in a cablegram the following day.

The Danmark has just sailed from the Virgin Islands for Charleston, S. C., in order to give the young cadets a chance to see the mainland. Because they have been in the tropics for a long time they will not visit New York on this cruise, Capt. Ankerso said.

THIRD OF DEPOSITS IN BANKS ARE INSURED AGAINST LOSS

Under Government Plan $15,345,832,000 in 13,434 Depositories Is Protected.

WASHINGTON, Feb. 3.—More than one-third of the nation's $42,460,253,890 bank deposits are guaranteed by the Deposit Insurance Corporation.

E. G. Bennett, corporation director, today gave the exact amount of insured deposits at $15,345,832,955, as 36.1 per cent of total deposits. These deposits, he said, were held in 13,434 insured banks and extended to 54,250,240 depositors.

"The temporary insurance fund whereby individual deposit accounts in banks which are members of the fund are protected in full up to $2500 per account, has been in operation a little more than a month and the directors naturally are pleased with its success to date," Bennett said.

"So far, no bank which is a member of the insurance funds has closed, and therefore, we have not had to pay out any of the corporation's funds to reimburse depositors."

In Missouri, 1,467,404 accounts are insured, representing a total of $312,638,360, or 36 per cent of the total deposits.

In Illinois, 2,912,823 accounts are insured, a total of $691,433,855, or 32 per cent.



May We Again Remind You . . . .

that we lengthen and widen shoes . . . dye leather shoes (not paint them) . . . and convert suede shoes into smooth leather for Spring wear. In fact, correcting your shoe troubles is a specialty with us.

Shoe Repair—Third Floor

Famous-Barr Co.
OPERATED BY THE MAY DEPT. STORES CO.
We Give and Redeem Eagle Stamps

Here and There On the Air

By J. L. S.

KSD Program News and Notes.

MAUDE ADAMS, who is playing in adaptations of famous plays on KSD, probably will put on "Peter Pan" some night before long.

A new KSD program, at 5:45 the first five week-day evenings, and at 6:45 on Sundays, is Uncle Billy's Toy Band. The program, which began Jan. 28, is similar to one which ran for three years on WLW, Cincinnati. Music written for children, or descriptive of things of interest to youngsters, is played, much of it in special arrangements.



Al Jolson

Word from New York is that Al Jolson, whose return to KSD and the WEAF chain Paul Whiteman program, has several times been announced for Feb. 8, will surely resume broadcasting next Thursday night.

Martha Meers, who graduated from the University of Missouri last June, has won a network contract, and is singing at 6 o'clock Wednesdays on KSD and the WEAF chain. Her voice is contralto, and she sings popular ballads. In her junior and senior years, she sang over WIL, first with Jerre Cammack, organist, and later with Charles Dawn and Menges' orchestra. Last November she won a competitive audition and a place in Gus Edwards' Revue, and toured with the troupe in vaudeville. Three weeks ago she went to New York, sang at an audition in the NBC studios and was offered a contract.

Senator William E. Borah will speak over KSD on recent Federal legislation at 9:30 next Wednesday night.

* * *

Network News, Studio Gossip.

MARION TALLEY, who retired after singing at the Metropolitan Opera, then came back to sing with the Chicago Civic Opera, will be the "guest" when Fred Waring's Pennsylvanians open their new series on the CBS net and KMOX at 8:30 tonight. Fray and Braggiotti, the two-piano team will be featured by Waring Thursday night.



Marion Talley

Ted Fiorito, whose orchestra succeeds Waring's in the CBS chain KMOX period from 9 to 9:30 Wednesday nights starting this week, will feature the Debutantes trio, Muzzy Marcellino, a comic crooner, and the Fire Eaters, trick instrumentalists. His first few programs will come from California.

Ruth Etting is billed for a new CBS chain series at 8:15 Tuesday and Friday nights, beginning Feb.13.

George Gershwin, composer and pianist, will play with Ted Weems' orchestra at 6 o'clock tonight on KMOX and the CBS net. He is billed to play his "Rhapsody in Blue."

Jeannie Lang and the Three Rascals have been engaged for the new 8:30 Friday night series featuring Jack Whiting and Jack Denny's orchestra that will begin Feb. 9 on the CBS chain and KMOX.

James Melton, who is on tour with George Gershwin and Leo Reisman's orchestra, will be back on the air soon.

* * *

TONY SARG, the puppet master and illustrator, will speak on the opening program of a series called "Tourist Adventures" that will go on the WJZ chain and KWK at 9:30 Wednesday night, Feb. 14.

Irvin Talbot's orchestra will furnish the musical background for each of the half-hour broadcasts.



Helen Hayes

All three networks will carry a "national mobilization of Boy Scouts" program, with a call to service by President Roosevelt, at 11 o'clock next Saturday morning, James E. West, chief Scout executive, and Walter M. Head, president of the Boy Scouts of America, also will speak.

Helen Hayes, the actress is billed for the Hall of Fame broadcast next Sunday, and George Gershwin for Sunday, Feb. 18.

The Voice of Romance, with a singer and an orchestra led by Waldo Mayo of Maj. Bowes' Family, will be the title of a series of 5:15 Saturday broadcasts over the CBS chain, starting Feb. 10.

Eddie Peabody, the banjo playing comedian, will give his own show at 9 o'clock Sunday nights on the WJZ chain, starting today. Rudy Vallee will introduce him in the opening broadcast.

Little Jackie Heller will sing popular songs with an orchestra led by Harry Kogen at 4:15 Mondays on the WJZ net, starting tomorrow.

Ohman and Arden, the two-piano team; Arlene Jackson, singer; Edward Nell, baritone and an orchestra will begin a Rings of Melody series at 1:30 today on the WJZ chain and KWK.

William Jones, of KFRU, Columbia, Mo., previously of KMOX, has been made assistant to the program director of WLS, the 50,000-watt Chicago station. He sang two seasons with the St. Louis Municipal Opera Company.

* * *

A broadcast from the train on the underground railway connecting the Capitol with the Senate office building in Washington will be carried by the CBS chain at 10:45 tomorrow morning. An announcer will ride on the train and interview Senators on their way to the session of the Senate.

* * *

Mayor La Guardia of New York will speak on municipal problems at 1:30 next Saturday on the CBS net.

* * *

Call letters of the Byrd Expedition's voice station are KFZ. The transmitter can be used on any of 13 frequencies. Yesterday, KFZ was supposed to use 13,200 kilocycles.

* * *

Senator Robert M. LaFollette Jr. will be interviewed on the St. Lawrence Seaway Treaty at 9:30 next Friday night on the WJZ chain, probably including KWK.

Radio Programs Scheduled for Today

PROGRAMS on the national networks and on St. Louis stations for today are announced as listed below, together with broadcasts of interest of the Mid-Western stations that are received distinctly in this region.

St. Louis stations broadcast on the following channels: KSD, 550 kc; KMOX, 1090 kc; KWK, 1350; WIL, 1200; WEW, 760; KFUO, 550.

8:00 KMOX — Bible broadcast. KWK—Children's hour. WEAF Chain — Balladeers, male chorus.
8:30 KFUO — Church service; sermon, Rev. Alfred Doerfler; music. WOW (590), WSM (650)—Cloister Bells, sacred music. WEW—Music and sermon of the high mass.
8:45 KMOX—Religious education. WMAQ (670)—Alden Edkins, bass-baritone.
9:00 KMOX—Church of the Air. Speaker, Dr. Avery Shaw, president of Denison University of Ohio. KWK — Southland Sketches. WIL—Serenaders. WMAQ (670), WSM (850), KOA (830)—"Life's Discipline," Dr. S. Parkes Cadman.
9:30 WIL—Organalities. KMOX—Melody Parade. WGN (720)—Concert. WMAQ (670), WLW (700)—Marimba Typical Band. KWK—Samovar Serenade. WEW—Music and sermon of the high mass.
9:45 WIL—Olympian quartet. KMOX—Play Boys.
10:00 KFUO—Bible study, Rev. Doerfler. CBS Chain—Juvenile variety program. KWK—Musical. WIL — Popular song composers. KMOX—Soloists and concert orchestra. WSM (650), WDAF (610)—Piano duo. WENR (870)—Hall and Green, piano duo.
10:15 WMAQ (670), WDAF (610), KOA (830)—Maj. Bowes' Capital Family. WIL—Musicale.
10:30 KMOX—Salt Lake City Choir and Tabernacle. WIL—Jewish opera program. WLW (700)—Male quartet. KWK—Poet Prince.
10:45 KFUO—Church service. WEW — Sodality program. KWK—Don Hall Trio and Phantom Strings. KMOX—Romance of Money.
11:00 KMOX—Fourth Church of Christ, Scientist. WIL — Third Baptist Church. WLW (700) — Arthur Chandler, organist. WGN (720)—University of Chicago Chapel service. KWK—International Radio Forum, speaker, Sir Josiah Stamp.
11:15 KWK—Platt and Nierman, piano duo. WEW—Catechetical instructions. WOC (1090) WMAQ (670) —Home Circle program.
11:30 KWK—Radio City concert, directed by "Roxy." WDAF (670), WOC (1000), WDAF (610) — Chicago University Discussion of Current Topics. Try WMAQ (670), WOW, WOC-WHO and WDAF (610). Subject, "Municipal Banks of Municipal Bankruptcy."
12:00 Noon.—CBS Chain—Church of the Air; Jewish service. WIL—Merrymakers. KFUO—Organ recital by Martin Burmeister. WENR (870), WOC (1000) — Russian Symphonic Choir. KMOX—Steindel double string quintette in United Relief Campaign program. Charles M. Hay, City Counselor and chairman of the Speakers' Bureau, will discuss the $3,700,000 drive. WIL—Merrymakers.
12:30 KSD—SINGING STRINGS, instrumental trio. KMOX — Lazy Dan, the Minstrel Man. KWK—National Youth Radio Conference, Dr. Daniel A. Poling; music. WEW — Father Flanagan's Boys' Home program. WLW (700) —Mariemont Choir.
12:45 WIL—Songs. WLW (700)—College of Music recital.
1:00 KSD—"GOLDEN STRINGS," harp, 'cello and violin. KMOX—Helen Morgan, songs, and Jerry Freeman's orchestra. KWK—Bar X Days and Nights. WIL — Musicale. WMAQ (670) — Gene Arnold's orchestra. WEW—Address, Rev. D. J. Ryan. WSM (650) — String orchestra.
1:15 WIL—Kiddie Revue. WEW—Children's program. WGN (720) — String orchestra.
1:30 KSD — "STARS OF TOMORROW," Concert by children of St. Louis and vicinity. "His Honor March" (Fillmore), Collinsville High School Band, directed by Franklin C. Kreider; "Stars in a Velvety Sky" (Clarke), James Munroe, trumpet; "Spiritual Rivers" (Gault), Collinsville High School Band; "Rhapsody" (Brahms), Gilbert Fischer, trumpet; "Mystic Knights Overture" (Hildreth), Collinsville High School Band. WMAQ (670), WOC (1000)—Elizabeth Lennox, contralto. KMOX—"Big Hollywood Show," with Abe Lyman's orchestra and instrumentalists. KWK—Rings of Melody; Ohman and Arden, Arlene Jackson, singer; Edward Nell Jr., baritone. WIL—Songs. WEW—Gene Allison's orchestra.
1:45 WIL — Jerre Cammack, organist. WMAQ (670) — Gems of Melody. WGN (720)—String ensemble.
2:00 KSD — WAYNE KING'S ORCHESTRA. KMOX — New York Philharmonic Symphony orchestra, Arturo Toscanini conducting.
Overture to "Iphigenia in Aulis" ..... Gluck
Clock Sypmhony ..... Haydn
Adagio: Andante, from "The Creatures of Prometheus" ..... Beethoven
Variations on a Theme by Haydn ..... Brahms
Passacaglia and Fugue in C minor ..... Bach
KWK — Gregory Stones' orchestra and Walter Preston, piano duo. WEW—String ensemble. WIL—Orchestra.
2:15 KWK—Nell Sisters. WMAQ (670) —Dramatic sketch with Irene Rich. WIL—Band Box Revue. WGN (720)—String ensemble. WEW—Dr. Jekyll and Mr. Hyde.
2:30 KSD—FRANCES LANGFORD, contralto; Three Scamps trio and Himber's orchestra. WEW — Little Theater off Grand Avenue. KWK—Jan Garber's orchestra. WIL—Menges' orchestra. WGN (720)—Dan Baker, tenor.
2:45 WIL—Forget Me Not.
3:00 KFUO — German program; music. KWK—Albert P. Terhune, dog story. WEW—Unknown Soldier's band. WLW—Theater of the Air. WOC (1000), WOW (590)—John Marshall Anniversary day talk. KMOX—"Shrine of the Little Flower," the Rev. Father Charles E. Coughlin. WHAS (820), WIL—Song of the Strings.
3:15 WOW (590), WDAF (610), WLS (870)—"Vee and Johnny." WIL—orchestra. KWK—Dion Kennedy, organist. WGN (720)—Jan Garber's orchestra.
3:30 KFUO—Shutin program; sermon; music. KWK—Dramatic sketch. WMAQ (670)—Concert, Edward Davis, baritone, chorus and Koestner's orchestra. WIL—Orchestra. WEW—Troubadours.
3:45 WIL—Orchestra.
4:00 KMOX—"Roses and Drums," drama of the Civil War. KWK—National Vespers; Dr. Harry Emerson Fosdick. WOW (590), WDAF (610) —Dream dramas. WEW—Father Morrison. WIL—Artists' recital. WGN (720)—Joe Hasmer, baritone. WBBM (770)—Frank Wilson, tenor; Adele Starr, contralto.
4:15 WMAQ (670), WDAF (610)—Romance of Science, sketch. WIL—F. Lindsley. WEW—Interracial program.
4:30 KSD—TALKIE PICTURE TIME. KMOX — Frank Crumit and Julia Sanderson. KWK—"Grand Hotel," dramatic sketch, with Anna Seymour and Don Ameche. WGN (720) —Bernice Taylor and orchestra. WBBM (770)—Al and Pete. WLW (700)—Little Church in the Hills. WIL—Concert orchestra.
4:45 WGN (720)—Allen Grant, pianist.
5:00 KSD—CATHOLIC PROGRAM, Rev. Fulton J. Sheen. KMOX—"Songs My Mother Used to Sing." KWK—Richard Bonelli, baritone, and Symphony Orchestra led by Artur Rodzinski.
Carnival Overture ..... Dvorak
Eri Tu? from "Ballo in Maschera" ... Verdi
La Valse ..... Ravel
Scherzo, from "Midsummer Night's Dream" ..... Mendelssohn
Tanslied Des Pierrot, from "Die Tode Stadt" ..... Korngold
Prologue to "Pagliacci" ..... Leoncavallo
WIL—Oriental program. WGN—Wayne King's orchestra. WBM (650) —The Vagabonds.
5:15 WIL—Orchestra. WGN (720)—Jan Garber's orchestra.
5:30 KSD—COMMUNITY FORUM. O. R. Armstrong of Springfield, Mo., state chairman of the Child Welfare Conference of the American Legion and member of the Missouri Legislature, will be the speaker. The Peerless Players will play a Spanish medley, "Lady of Spain" and "Spanish Yota;" a medley, "Moonlight and Roses" and Rose of Picardy;" "Neapolitan Nights;" a rhumba, "Siboney," and "A Cottage Small by a Waterfall." WMAQ (670), WSM (650)—Sacret concert. KMOX —"Smilin' Ed" McConnell. WIL—Three Piano Duos. WAQ (670)—Our American Schools. "Can a Man Educate Himself," Sidney Morse, vice-president Educational Publishing Co., speaker.
5:45 KMOX—News Parade. WBBM (770)—Twilight musicale. WGN—Wayne King's orchestra.
6:00 KSD—COURT OF HUMAN RELATIONS, dramatic sketch. KWK—Ted Weems' orchestra and George Gershwin, composer. WIL —Serenaders with Ann Laurie. WABC Chain—Ethel Waters; George Beatty, comedian, and Jack Denny's orchestra. KMOX—Eddie South's orchestra and Jack Brooks, singer.
6:15 WBBM (770)—Ace Brigode's orchestra. WGN (720)—String trio. KMOX—Jewish servic, Rabbi Isserman and sport talk.
6:30 CBS Chain—The Human side of the News," R. V. Kaltenborn. KWK—Joe Penner, comedian; Ozzie Nelson and Harriet Hilliard and Nelson's orchestra.
6:45 KSD—UNCLE BILLY'S TOY BAND WIL—Dick Ryan, soloist, and orchestra. KMOX — "Rin-Tin-Tin" sketches, with Francis X. Bushman. WGN — Orchestra and soloists. WEAF Chain—"Wendell Hall."
7:00 KSD—EDDIE CANTOR AND RUBINOFF'S ORCHESTRA. KMOX — Parisian program. WGN (720) — Concert. WIL — Murder Mystery sketch. KWK—"The Grand Duchess" by Offenbach, will be sung.
7:15 WIL—Katzman's orchestra.
7:30 WIL—Music room. KMOX—Marion Talley, soprano, and Fred Waring's orchestra.
7:45 WIL—Musings.
8:00 KSD—MANHATTAN MERRY-GO-ROUND. Tamara, Russian blues singer; David Percy, Gene Rodemich's orchestra, Men About Town. WLW (700), WSM (650) — Gulf Headliners; Will Rogers, Revelers' quartet; Al Goodman's orchestra. WIL—Orchestra. KWK—"Search for Beauty," drama. WGN (720) —Male quartet. KMOX — Seven Star Revue with Nino Martini, Jane Froman; Erne Rapee's orchestra.
8:15 KWK—"Missing Women," sketch. WIL—Rhythmic Moments.
8:30 KSD—"YOUNG ST. LOUIS ARTIST" AND ORCHESTRA; "Prelude in G Minor" (Rachmaninoff), orchestra; "Hills of Home" (Fox), Robert McKay, tenor; "L'Arlesienne Suite—Pastorale and Farandole" (Biset), orchestra; "March of the Dwarfs" (Grieg), orchestra; "Invictus" (Huhn), Robert McKay, tenor; excerpts from the "Sari" (Kalman), orchestra. WMAQ (670)—Album of Familiar Music; Frank Munn, tenor; Virginia Rea, soprano; Ohman and Arden; Bertrand Hirsch, violinist; Gus Haenschen's orchestra. KWK—Walter Winchell. WIL — Continental Trio. WGN (720)—Paulist Choristers.
8:45 WLW (700)—"Unbroken melodies." KWK—Nat Shilkret's orchestra and Trade and Mark. WIL—Pinto Pete.
9:00 KSD—UNITED RELIEF SPEAKERS AND GOLDEN STRINGS TRIO. WMAQ (670), WOW (590), WDAF (610), WLW (700)—Jack Benny, Mary Livingston and Frank Black's orchestra. WSM (650)—Organ and piano duo. KWK—Sport talk. KMOX—Dramas of Childhood.
9:14 KSD—WEATHER REPORT.
9:15 WIL—Songs. KFUO — Devotional service; music. KWK—Irving Rose, orchestra.
9:30 KWK—Meditation. Vocal and Instrumental. WIL — Sparklers. KMOX — "Soft Rhythms," two trios orchestra and chorus. CBS Chain—Conclave of Nations. Concert orchestra conducted by Channon Collinge and talk by C. A. Davila, Envoy and Minister Plenipotentiary from Roumania. WBBM (770)—Vincent Lopez' orchestra. WEAF Chain—Hall of Fame; George S. Kaufman and Marc Connelly, playwrights, and Shilkret's orchestra.
9:45 WGN (720)—Hockey game. WBBM (770)—Louis Panico's Orchestra. WIL—Melodies.
10:00 WIL—Vesper service. KMOX—Organ recital by C. Albert Scholin. The First Two Movements of the Fourth Sonata ..... Guilmant
Walther's Preislied from "Die Meistersinger" ..... Wagner
KWK—"Beauty That Endures."
10:15 KMOX and KWK—Hockey game.
10:30 WMAQ (670)—Master Singers. WGN (720)—Wayne King's orchestra.
10:45 KMOX—Wayne Fletcher's orchestra.
11:00 KWK—Jimmy Lunceford orchestra. WGN (720)—Jan Garber's orchestra.
11:15 KMOX—Louis Panico's orchestra.
11:30 WGN (720) — Hal Kemp's orchestra. KYW (1020) — Carlos Molina's orchestra. KWK — Ted Black's orchestra. KMOX — Eddie Dunstedter's orchestra. WBBM (720)—Vincent Lopez' Orchestra.
11:45 KMOX—Organ recital.
12:00 Midnight WGN (720) — Richard Cole's orchestra. WBBM (770) — Ace Brigode's orchestra.
12:30 WBBM (770)—Earl Hoffman's orchestra. WGN (720)—Jan Garber's orchestra.
1:00 WGN (720)—Charlie Agnew's orchestra. WBBM (770)—Dance music (until 3 a. m.).

Informative Talks

11:30 a. m. WMAQ (670), WDAF (610) —Current topics, "Municipal Banks or Municipal Bankruptcy." Speakers, Paul V. Betters, director of the American Municipal Association; Simeon E. Leland, State Tax Commissioner and professor of economics at the university, and Donald Slesinger, professor of law and associate dean of the division of social sciences.
5:30 KSD—COMMUNITY FORUM. WMAQ (670) — Our American Schools.

Radio Concerts

Non-commercial concerts of good music today follow:
9:30 KWK—Samovar Serenade.
9:00 p. m. KSD—UNITED RELIEF SPEAKERS.
10:00 KWK—Musicale.
10:15 WMAQ (670 kc), WDAF (610), KOA (930)—Maj. Bowes' Capitol Family.
10:30 CBS Chain—Salt Lake City Tabernacle choir and organ.
11:30 WIL—"Roxy" Radio City concert.
12:30 KSD—INSTRUMENTAL TRIO. WLW (700)—Mariemont Choir.
12:45 WLW (700)—Music recital.
1:00 KSD — GOLDEN STRINGS CONCERT.
1:30 WMAQ (670) — Elizabeth Lennox, contralto.
2:00 KMOX—Concert by the New York Philharmonic Symphony Orchestra. (Also WBBM (770), WHAS (820).
2:30 KSD—TRIOLIONS; France Langford, contralto; Three Scamps and orchestra.
3:15 KWK—Dion Kennedy, organist.
3:30 WBBM (770)—Adele Starr, contralto, and Frank Wilson, tenor.
5:00 KWK—Symphony orchestra and Richard Bonelle, baritone.
5:30 WEW—Male quartet.
5:45 KMOX—Ruth Nelson, pianist.
7:00 KWK—"The Grand Duchess."
8:30 KSD—ROBERT McKAY, TENOR, and concert orchestra. WGN (720)—Paulist Choristers.
8:45 WLW (700)—Unbroken Melodies.
9:00 KSD—GOLDEN STRINGS TRIO.
9:30 KWK—Carlos Gardel, baritone.
10:00 KMOX—Organ recital.
10:30 WMAQ (670)—Master Singers.

Drama and Sketches

9:30 a. m. WIL—Eb and Zeb.
3:00 p. m. WLW (700)—Theater of the Air. KWK—"Dogs" drama.
3:30 KWK—Dramatic Sketch.
4:00 KMOX—"Roses and Drums" of the Civil War.
4:30 KSD—TALKIE PICTURE TIME. KWK—"Grand Hotel."
6:45 KMOX—Rin-Tin-Tin Sketch.
7:45 WIL—Cecil and Sally.
8:00 KWK—"Search for Beauty."
8:15 KWK—"Missing Women."
9:00 KMOX Angelo Patri "Your Child," drama.
10:00 KWK—"Beauty That Endures."

Dance Music Tonight

6:00 KWK—Ted Weems.
7:15 WIL—Joe Katzman.
8:45 KWK—Nat Shilkret.
9:15 KWK—Irving Rose.
9:30 WBBM (770)—Vincent Lopez.
9:45 WBBM—Louis Panico.
10:45 KMOX — Wayne Fletcher. WGN (720)—Clyde McCoy.
11:00 WGN—Jan Garber. KWK—Jimmy Lunceford.
11:15 KMOX—Louis Panico.
11:30 WGN—Hal Kemp. KWK — Ted Black. KMOX—Eddie Dunstedter. WBBM—Vincent Lopez.
12:00 WGN (720)—Richard Cole. WBBM —Ace Brigode.
12:30 WGN (720)—Jan Garber. WBBM —Earl Hoffman.
12:45 WBBM—Charlie Craft.

Gertrude Stein Opera At 9:30 Thursday Night.

LISTENERS who tune in CBS net stations at 9:30 next Thursday night will be in for an experience, though what their reactions will be this writer declines to predict. Anyway, that is the time set for broadcasting Gertrude Stein's opera "Four Saints in Three Acts," from Hartford, Conn., with a cast of Negro singers. Edward Mathews, baritone, who for years was coach and instructor of the Fiske Jubilee Singers, will sing the leading role, St. Ignatius. Beatrice Robinson-Wayne, soprano, will be the St. Therese, and Bruca Howard, contralto, St. Therese II. Eva Jessaye will direct the two large choruses. WABC (860) will carry the opera and possibly WOWO (1040) and KMBC (950).



Gertrude Stein

Here are samples of Miss Stein's "style," if that is what it is: The first act opens in Avila in early spring. A wall and a tree are obviously there. St. Therese II is seated under the tree, painting flowers on very large eggs. Part of the libretto text follows:

"Saint Therese in a storm at Avila there can be rain and warm snow and warm that is the water is warm the river is not warm the sun is not warm and if to stay to cry. If to stay to if to stay if having to stay to if having to stay if to cry to stay if to cry to cry to stay.

"Saint Therese half in half out of doors

"Saint Ignatius not there.

"Saint Ignatius staying where.

"Never heard them speak of it.

"Saint Ignatius silent motive not hidden

"Saint Ignatius silent. They were never beset. . . ."

Here is one of the choruses:

"Let Lucy Lily Lucy let Lucy Lucy Lily Lily Lily Lily Lily let Lily Lucy Lucy Let Lily. Let Lucy Lily."

Whatever these words mean to Miss Stein and do or do not mean to anybody else, they are set by Virgil Thompson to music described as of lovely quality. The writer gleefully anticipates the comments of his listener friends next Friday morning.

* * *

The broadcast will bring the first act of "Manon," with Mme. Vina Bovy singing "Manon"; M. Vergnes, lyric tenor, "Des Grieux," and M. Lazone, baritone, "Lescaut." The Opera Comique was established in 1715, was closed for seven years in 1745, was then reorganized and since has been one of the leading opera houses of the world. Originally, it produced only so-called opera comique, in which the ending always was happy, but for many years it has presented grand opera.

* * *

Another concert by Miguel Calo's Argentine orchestra and Carlos Donte will be broadcast from Buenos Aires at 3:30 tomorrow.

Dry State Listeners Forewarned to Tune Out WOR Gin Program

RESIDENTS of dry states were forewarned against a radio program broadcast from WOR, Newark, N. J., Friday night advertising a brand of gin.

An announcement devised by the station was intended to safeguard the program from being construed as advertising in sections banning liquor advertising. Before a male trio went on the announcer said:

"Those listening in from dry states may now tune out this station, for the next program is not intended to offer alcoholic beverages for sale or delivery in any state or community wherein the advertising, sale or use thereof is unlawful."

* * *

Max Steindel's double string quintet will play over KMOX at noon today in a United Relief Campaign concert. "Canzonetta," by d'Ambrosio; "Deep River," by Burleigh; Schibert's "The Bee"; "The Mill," by Gillet; "La Guitare," by Nevin, and a MacBeth "Intermezzo" will be played.

Radio Concerts. Recitals and Opera.

A CBS CHAIN series of Tuesday night concerts by the Minneapolis Symphony Orchestra, whose conductor is Eugene Ormondy, will begin March 6.

Vachel Lindsay's poem, "General Booth Enters Into Heaven," will be sung in a musical setting by Philip James during a concert by the Master Singers at 10:30 tonight on the WEAF net, including WEAF (660), WSM (650), WOC (1000), WFAA (800).



Josef Lhevinne.

Mario Cozzi, baritone, and Lucille Manners, soprano, are singing on the same program, at 9:30 Friday nights on the WJZ chain, including KWK. Josef Stopak leads the orchestra.

Albert Spalding, the violinist, will play Lalo's lively "Scherzando," his own "Berceuse" and Schubert's "Serenade" at 7:30 Wednesday night on KMOX.

The orchestral suite from Richard Strauss' opera, "Der Burger als Edelmann" and his humorous fugues grouped in the "Symphonia Domestica," will be played by the Boston Symphony Orchestra next Saturday night over KSD. The opera suite, in nine movements, is based on Moliere's comedy, "Le Bourgeois Gentilhomme."

Joseph Lhevinne, the pianist, will be Capt. Dobbsie's "guest" on the KSD Ship of Joy program at 8:30 tomorrow night.

Mario Chamlee, tenor, and Coe Glade, contralto of the Chicago Opera, will alternate at 2:30 Sunday afternoons in a new concert series, starting Feb. 18 on the WEAF chain and KSD. Chamlee will be the soloist, with conecrt orchestra and a quartet, in the Feb. 18 concert. Miss Glade is billed for the following Sunday.

Frank Munn, tenor, who sings in the Album of Familiar Music programs on KSD Sunday nights, will be featured in an extra series at 8:30 Wednesday nights on this station and the WEAF chain. On the program, called "Lavendar and Old Lace," also will be Bertrand Hirsch, violinist; Lucien Schmitt, 'cellist; Madelon Gist, soprano; Alfredo and Gomez, piano team, and the Fiddlers Four. Gustave Haenschen will lead the orchestra.

Lawrence Tibbet will sing Friml's "Chansonette," Stothart's "Tramps at Sea," "In the Silence of the Night," "Alone Together" and the great "Vision Fugitive" from "Herodiade" at 7:30 tomorrow night on KSD.

The first broadcast from the famous Opera Comique in Paris, France, will be carried by the CBS chain, presumably including KMOX, at 2:45 Saturday afternoon. The opera will be Thomas' "Manon."

* * *

Opera, 'Merry Mount', On KSD Next Saturday.

NEXT Saturday's broadcast over KSD from the Metropolitan Opera will bring the first performance of the new American opera, "Merry Mount," whose story concerns early Colonial days in New England.

* * *

Leading Broadway actors will take part in an hour-long program at 9:15 Thursday night on the WJZ net. Selina Royle and Josephine Royle will do scenes from "The Merchant of Venice." Blanche Yurka and Frederick Warlock will play an excerpt from Ibsen's "Hedda Gabler." Helen Gahagan, Melvyn Douglas, Ernest Lawford and Pedro de Cordoba will do the screen scene from Sheridan's "The School of Scandal."

* * *

Gov. Herbert H. Lehman of New York will open a series of addresses on "Reviving Local Government," at 6:15 Tuesday on the WJZ chain. Mayor LaGuardia of New York, the Mayors of Detroit, Louisville, Albany and Richmond, Va., the Governor of New Jersey, the United States Commissioner of Education, the Comptroller of Chicago and others will be the speakers.

* * *

Development of the world's great highways from prehistoric times will be traced in a series by Carl Clausen, explorer and archeologist, at 3:15 Tuesdays on the WEAF chain, starting this week.

Opera, "Merry Mount," On KSD Next Saturday.

MERRY MOUNT, the opera which will be broadcast by KSD next Saturday from the Metropolitan, is the work of two Americans. Richard Stokes, formerly music editor of the Post-Dispatch, wrote the libretto. The composer is Howard Hanson, a 38-year-old Nebraskan, who is head of the Eastman School of Music in Rochester, N. Y.

Lawrence Tibbett will sing the principal role, that of the clergyman, Wrestling Bradford. Saturday's performance will be the premiere of the opera, although it was produced in a concert version last summer at Ann Arbor, Mich., with John Charles Thomas singing the role that Tibbett will take at the Metropolitan.

Stokes, who left St. Louis for New York, and became music critic on the Evening World in that city, found in Hawthorne's story, "The Maypole of Merry Mount," what he believed to be ideal opera plot. The background of the plot is the conflict between the Puritans and the Cavaliers in old New England. In his libretto, Stokes makes the Cavaliers symbolize a liberal, free life, and portrays the Puritans as militants who worshiped, not a tender, forgiving God, but the Jehovah of the Old Testament.

The opera was written on a definite commission from Gatti-Casazza, 'general manager of the Metropolitan Opera, after the story and music had been outlined to him.

The most effective music in "Merry Mount" is said to be that for the chorus, which plays a more prominent role than in most modern operas.

* * *

Henri Deering, pianist, will resume his recitals over the WJZ chain at 9:30 tomorrow night. He is a St. Louisan by birth.

* * *

Secretary of State Cordell Hull's address at a National Press Club luncheon in Washington will be broadcast by the CBS chain at 12:30 noon next Saturday. He will discuss results of his trip to the Pan-American conference at Montevideo.

SISTER OF 'AUTO RACER FOUND DEAD ON ROAD

Thought to Have Been Thrown Out of Car or Hit by a Machine.

By the Associated Press.

LOS ANGELES, Feb. 3.—The body of a woman, identified as Alice Krieger, 33 years old, sister of Johnny Krieger, automobile racing driver, formerly of Denver, was found at the edge of the Alameda boulevard highway near the harbor district early today.

The skull was crushed. Investigating officers expressed the opinion that she either had been thrown from an automobile, or struck down by a driver who fled.

Before her death she was seen wandering in a dazed condition on the highway near Wilmington. A motorist told police she seemed dazed and said she had been in a fight. A wounded hand, wrapped in a handkerchief, bore out that statement.

KILLING OF MAN BY POLICE FOUND JUSTIFIABLE BY JURY

Coroner's Verdict Given in Case of Paul Bates, Slain After Creating Disturbance.

A Coroner's verdict of justifiable homicide was returned yesterday in the case of Paul B. Bates, 44-year-old waiter, who was slain by three city detectives early Friday after he had created a disturbance in the hallway of a rooming house at 3921 McPherson avenue while intoxicated.

The jury found that Detective-Sergeant Thomas Dirrane and Detectives James O. Shelton and Forrest Meldrum acted "in faithful performance of their duties." The detectives testified at the inquest as they had reported to Chief of Police McCarthy, that they fired at Bates, running down the hallway in disregard of a shout of "Halt, police," had turned and reached for his hip pocket. He was unarmed.

Warrant for Embezzlement.

A warrant charging embezzlement of $899.94 from Welcome Inn, relief station, was issued yesterday against John Boe, former clerk and bookkeeper arrested last Wednesday. Boe, 25 years old, confessed that he had taken about $1000 between last Dec. 1 and Jan. 8, according to police.

KSD Tonight 8:30
Hear
Robert McKay
Gifted 18-year-old tenor supported by the Lammert orchestra composed of some of St. Louis' finest musicians.
In the "Young St. Louis Artists" Program
Sponsored by
LAMMERT'S,
911-919 Washington



For Greater Economy
A NEW LAUNDRY SERVICE!
YOUR ENTIRE BUNDLE FINISHED
Ready for Immediate Use With a Beautiful Pressed Finish
SHIRTS FINISHED . . . 10c EXTRA
Bundle Must Contain 50% Flat Work. Min. Bundle 10 Lbs.
10¢ LB.
FRANKLIN 2955
100% UNION SERVICE
UNION LEADER LAUNDRY
WE HAVE A COMPLETE LAUNDRY SERVICE FOR EVERY NEED
DAMP WASH, THRIFTY, SOFT FINISH, ROUGH DRY, ECONOMY AND FAMILY FINISH

TAKES POISON WHEN ABOUT TO BE ARRESTED

Tailor Later Finds Charge Was Not What He Had Expected.

James Murphy, 35-year-old Edwardsville tailor, is in a serious condition in City Hospital after having taken poison early yesterday when detectives arrived to arrest him on a charge of embezzlement.

"I know what you are arresting me for," he told the officers as he admitted them to the basement room he has been occupying at 1369 Blackstone avenue. "It's my wife, with that old non-support charge. But I'm not worried about it. I've got it beat."

As he talked he put on his hat and coat and accompanied the detectives to a waiting police car. When they had started, one inquired, "What do you mean you got it beat?"

"Sure I got it beat," the tailor repeated. "Just before I let you fellows in, I took poison."

Thereupon the officers raced to the hospital with him. In his pockets were found 69 cents and 10 poison tablets. In his room was a bottle containing 76 poison tablets. He said he bought the bottle, containing 100 tablets, Friday, and asserted that he took 14.

The embezzlement charge is an indictment charging him of having taken $47 from the Clayton Cleaning & Dyeing Co., of Edwardsville, where formerly he worked.

His wife, Mrs. Reba Murphy, and two of their four small children, are being supported by the Provident Association at 1420 Mississippi avenue. It was she who informed M. Lester Geers, State's Attorney at Edwardsville, of the fact that her husband was in St. Louis.

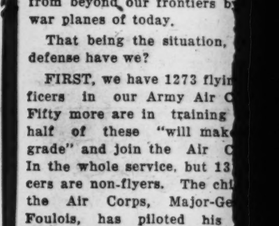
"He told me he'd take poison if he was arrested," she said, "but he hadn't been supporting us and he has run away and deserted us before, so I turned him up."

DIXCEL GAS Presents The NEWS PARADE
EVERY SUNDAY 5:45 P.M. KMOX

Tonight
OPENING BROADCAST
FORD DEALERS PRESENT



FRED WARING AND HIS PENNSYLVANIANS



MARION TALLEY PREMIER OPERATIC SOPRANO

All stations of the Columbia Broadcasting System
KMOX—7:30 to 8 C.S.T.—KMOX
Ford Dealers' Program with Fred Waring and His Pennsylvanians every Sunday evening, 7:30, and every Thursday evening, 8:30, all Columbia Stations.

The Most Thrilling Detective Strip Ever Created
SECRET AGENT X-9
By DASHIELL HAMMETT
America's Most Popular Author of Detective Fiction
Starts Tomorrow in the
POST-DISPATCH

L. A. Diehl Earns $35 to $60 Weekly Servicing Radio Sets

Learned Radio at Home in His Spare Time



L. A. Diehl

"I am getting along for the way things are tied up," writes Mr. Diehl to J. E. Smith, President of the National Radio Institute. "Even in these hard times I average $35 to $60 a week on my Radio service work."

64-Page Book Shows You How To Become a Radio Expert At Home in Your Spare Time

Mail the coupon. Many radio experts make good money. Find out about the spare time and full time job opportunities in Radio—how I can you quickly to service sets, operate broadcasting, commercial, police and aviation Radio stations; and for other good jobs in connection with the manufacture, sale and servicing of Radio, Television and Loud Speaker apparatus. My free book explains an exceedingly practical 50-50 method of home-study training, gives letters showing what N. R. I. students and graduates are doing and how many make extra money servicing sets in their spare time while learning. Money Back agreement given. Mail coupon now.

J. E. Smith, President,
National Radio Institute,
Dept. 4BAS Washington, D. C.

Send me your free book. I understand this does not obligate me.

Name.....
Address.....
City..... State.....
Please write plainly—use margin if necessary

For latest rental vacancies, see today's Post-Dispatch Want Pages.

Former Air ... Says We Ha... In Our ...

With Aviation P... Safely Isolated ... and Cites ...

By MAJ.-GEN. ...

(Formerly Comma... AVIATION progress has ... attack. No longer are ... by planes flying from ... on neighboring foreign ter...

The recently increased ... airplanes means that today's ... devastatingly damaging fro... egy. Some of the first ene...

New York

are being supported by the Provident Association at 1420 Mississippi avenue. It was she who informed M. Lester Geers, State's Attorney at Edwardsville, of the fact that her husband was in St. Louis.

"He told me he'd take poison if he was arrested," she said, "but he hadn't been supporting us and he has run away and deserted us before, so I turned him up."

L. A. Diehl Earns $35 to $60 Weekly Servicing Radio Sets

Learned Radio at Home in His Spare Time



L. A. Diehl

"I am getting along for the way things are tied up," writes Mr. Diehl to J. E. Smith, President of the National Radio Institute. "Even in these hard times I average $35 to $60 a week on my Radio service work."

64-Page Book Shows You How To Become a Radio Expert At Home in Your Spare Time

Mail the coupon. Many radio experts make good money. Find out about the spare time and full time job opportunities in Radio—how I train you quickly to service sets, operate broadcasting, commercial, police and aviation Radio stations; and for other good jobs in connection with the manufacture, sale and servicing of Radio, Television and Loud Speaker apparatus. My free book explains an exceedingly practical 50-50 method of home-study training, gives letters showing what N. R. I. students and graduates are doing and how many make extra money servicing sets in their spare time while learning. Money Back agreement given. Mail coupon now.

J. E. Smith, President,
National Radio Institute,
Dept. 4HA5 Washington, D. C.

Send me your free book. I understand this does not obligate me.

Name.....

Address.....

City..... State.....

Please write plainly—use margin if necessary

For latest rental vacancies, see today's Post-Dispatch Want Pages.

ight

BROADCAST

ERS PRESENT



MARION TALLEY
PREMIER
OPERATIC SOPRANO

mbia Broadcasting System

o 8 C.S.T.—KMOX

h Fred Waring and His Pennsylning, 7:30, and every Thursday ll Columbia Stations.

st Thrilling ive Strip Created

RET ENT 9

LL HAMMETT

t Popular Author tive Fiction

morrow in the

ISPATCH

ST. LOUIS POST-DISPATCH

EDITORIAL SECTION

SPECIAL CONTRIBUTIONS

PART THREE — ST. LOUIS, SUNDAY MORNING, FEBRUARY 4, 1934. — PAGES 1—4C

Former Air Corps Commander Says We Have Only 261 Planes In Our "First Line of Defense"

With Aviation Progress, U. S. Is No Longer Safely Isolated From Attack, He Asserts, and Cites Enemy Objectives.

By MAJ.-GEN. JAMES E. FECHET (Ret.),
(Formerly Commander of the U. S. Army Air Corps.)

AVIATION progress has made the United States vulnerable to air attack. No longer are we safely isolated. We can be attacked by planes flying from carriers at sea or from bases established on neighboring foreign territory.

The recently increased range, speed, power and load capacity of airplanes means that today a successful enemy air attack could be devastatingly damaging from the viewpoint of national defense strategy. Some of the first enemy objectives obviously would be:

New York, financial and commercial heart of the nation.

Philadelphia-Baltimore-Bethlehem area, a "nerve center" of transportation, vitally important also industrially.

Such industrial centers as Gary, Lorraine, Cleveland, Youngstown and Pittsburgh, home of heavy industries necessary to defense.

Detroit, to block any effort at supplementing crippled rail transport by drawing on the automotive industry.

On the Pacific Coast, such key cities as Seattle, San Francisco, Los Angeles, and vital railway points on the trans-continental lines, destruction of which would isolate the coastal area and delay reinforcement from the East.

Finally, almost any inland center which an enemy deems vital to our defense, can be reached from beyond our frontiers by the war planes of today.

That being the situation, what defense have we?

FIRST, we have 1273 flying officers in our Army Air Corps. Fifty more are in training and half of these "will make the grade" and join the Air Corps. In the whole service, but 13 officers are non-flyers. The chief of the Air Corps, Major-General Foulois, has piloted his own plane since 1909, and his three assistants, Brigadier-Generals, are pilots.

SECOND, we have in the United States a stock of about 1750 army airplanes. But of these only 261 are instantly available for attack against an enemy invasion—by land, sea or air—of continental United States.

There are 250 additional combat planes but these must remain on various fixed duties, as will be explained later in this article. The rest are observation, training and other non-combat types.

Our Air Corps strength is as follows:

ATTACK—Attack planes fly low just clearing hill or treetops; or a sea speed of 175 miles an hour through smoke screens, spreading death and consternation on the decks of carriers by means of their six machine-guns and 10 small bombs per airplane. They are here and gone before rifle or anti-aircraft gun can be pointed at them.

We have but four attack squadrons, three at Fort Crockett, Galveston, Tex., and one in Hawaii. At Fort Crockett 36 planes are ready to fight. There are 17 attack planes in Hawaii. Elsewhere in the United States are 47 attack planes, but distributed at Air Corps schools, miscellaneous activities, and being overhauled.

BOMBARDMENT — These are important weapons when used against an approaching fleet, enemy land expeditions, transport lines and supply depots.

We have 12 bombardment squadrons; two in Hawaii, one in the Philippines, one in Panama, eight in the United States. Those instantly available for home defense number 70 planes, distributed by squadrons as follows:

Three at Langley Field, Hampton, Va.; three at March Field, Riverside, Cal., and two at Rockwell Field, San Diego, Cal. About 50 additional bombers are in use at Air Corps schools and in miscellaneous activities.

PURSUIT—These seek out and fight hostile aircraft. They are the "hand-to-hand" combatants. By high speed, maneuverability and marksmanship they must clear the skies of hostile planes seeking to shoot down our bombers and observation planes; and they must also meet and destroy hostile bombers.

We have 17 pursuit squadrons—two in Panama, two in Hawaii, one in the Philippines and 12 in the United States, the latter distributed as follows:

Three at Langley Field, three at March Field, three at Selfridge Field, Mt. Clemens, Mich.; three at Barksdale Field, Shreveport, La.

Within the United States, therefore, we have a total of 155 pursuit planes ready to fight, while about 150 more are located at the air corps and other branch schools at miscellaneous activities and being overhauled.

The three types of planes above mentioned—attack, bombardment and pursuit—constitute the new "first line of defense" in the air.

Strictly speaking, these types alone constitute "air power." Naval aviation is an integral part of the fleet and cannot be used otherwise, and observation aviation is an integral part of the army.

OBSERVATION — Observation planes report results of shell fire, where shells fall behind hills or trees, and of coast artillery fire, where shots fall miles away. They patrol battle lines, and by eye or camera record changes in disposition, the location of temporary roads, depots, enemy artillery locations, etc.

Of observation squadrons we have the following: Two in Hawaii, two in Panama, one in the Philippines, nine in the United States. The latter are distributed:

Three at Mitchell Field, L. I.; three at Brooks Field, San Antonio, Tex.; one at Crissy Field, San Francisco; one at Scott Field, near St. Louis, and one is divided into five flights, located at different service schools. Total, 119 planes ready for war in the United States. Sixty-eight are in foreign possessions. About 200 more are located at Army schools and in miscellaneous activities not connected with tactical squadrons.

Supplementing the above there are some 59 transports, 72 amphibians, 479 training planes and 14 photographic types, none of which would fight.

NATIONAL GUARD AND RESERVE—There is an efficient National Guard Air Corps with 19 squadrons, located at Boston, Staten Island, Philadelphia, Baltimore, Nashville, Birmingham, Romulus, Mich.; Chicago, St. Paul, St. Louis, Houston, Cleveland, Indianapolis, Los Angeles, Parkwater, Wash.; Hartford, Newark, Denver and Little Rock.

These are equipped only with observation and primary training planes. There are 109 observation and 35 training planes "ready to go," but although the officers are well trained and enthusiastic, with this equipment they cannot engage in strictly fighting missions.

Reserve officers are trained by assigning about 240 annually to tactical organizations for about a year. Others get two weeks active duty annually, others fly occasionally.

National Guard and Reserve Officers, therefore, get only primary training, or tactical training for observation work with the army. Of a total list of around 7500, perhaps 500 are speedily transferable to war duty, though we have no planes in which to put them. Six months' training would be necessary for the rest and the percentage who couldn't "make the grade" and become fighters, would be high.

To the layman the figures, 1273 officers, 7500 reserves, 1750

Continued on Page 3, Column 1.

"Commodity Dollar" May Work in a Distant Utopia,

Says Dr. Edwin Walter Kemmerer

But Gold Is Best Anchor for Practical Money

Government Has Been Merely Pushing Up Price of One Commodity (Gold) But This Has No Direct Effect on Other Prices at Home, He Declares.

Exports Artificially Stimulated Likely to Be Artificially Checked by Anti-Dumping Laws and Tariffs, Resulting in Foreign Trade Chaos.

Thinks Going Off Gold Standard in Spring of 1933 "Great Mistake." "Humpty Dumpty Has Fallen Off Wall; Long Drawn Out Task to Put Him Together Again."

Despite Government Stimulants Production in November, 1933, Was Not So Near Pre-depression Level as That in France, Germany, England and Canada.

By CHARLES G. ROSS,
Chief Washington Correspondent of the Post-Dispatch.

WASHINGTON, Feb. 3—*THERE is probably no other economic institution on which so many people speak with "vigor and authority" as money, and no other field of economics can boast of a mass of barnacles so bright in appearance and with such clinging propensities as "the money cranks" in the field of economic science—men who solve all our economic problems by monetary panaceas which they have concocted without being handicapped by any knowledge of the elementary principles of economics or of the facts of monetary history.*



DR. EDWIN WALTER KEMMERER
Of Princeton.

Dr. Edwin Walter Kemmerer, professor of international finance at Princeton, is here paying his respects, without calling names, to various schools of monetary thought—to the greenback school, the free silverites, the commodity dollar advocates, the champions of the Warren gold-purchase theory.

Kemmerer himself is an outstanding exponent of the more orthodox views on money. Called "the money doctor of nations" because of his part in the reorganization of the financial systems of a dozen countries, he has been much quoted, in and out of Congress, by opponents of the President's monetary policies. At a national meeting of economists recently in Philadelphia, he clashed sharply with the President's adviser, Prof. George F. Warren of Cornell.

"Kemmerer on Money" (just published by the John C. Winston Co.), from the preface of which the above quotation is taken, is a clear and highly readable statement of his beliefs. It is inscribed "to the memory of Grover Cleveland, a fearless and valiant champion of sound money."

Fruits of Warrenism.

The book treats of the development of the President's policies almost down to the present moment. Of the Warren gold-purchase plan, which was put into effect in October, Kemmerer says that up to the end of 1933 it had done "little more than bring great disturbance into the foreign exchanges, arouse antagonism abroad and weaken confidence in the dollar everywhere."

Warren said at Philadelphia, and again before a Senate Committee, that the rise in the price of gold was accompanied with a rise in commodity prices—the objective of the Government in pushing up the gold price. He used a selected list of commodities to prove his point. Kemmerer says that although the gold value of our paper dollar was depressed by about 8 per cent from Oct. 25 to the end of the year, "commodity prices in general fell during that period."

Kemmerer points out that when a country is on a paper money standard, as the United States now is, gold has practically the same status as any other commodity. When, therefore, our Government enters the market to buy gold, its action tends to increase the value of gold in terms of other commodities, but this "has no direct effect upon commodity prices at home, which are expressed in terms of inconvertible paper dollars."

"So far as the United States is concerned," he continues, "the Government has merely been pushing up the price of a single commodity, namely gold, that was, on Dec. 30, 1933, about 64 per cent higher than it was 10 months before, instead of pushing up the prices of goods in general.

"When a country is upon an inconvertible paper money standard, the principal influence that the value of gold exercises upon the price level is the indirect one which it exercises through the country's trade with gold standard countries.

"If purchases of foreign gold by pushing up our exchange rates on gold standard countries temporarily tend to stimulate exports, they equally tend to retard imports, and a country does not get rich nor effect a healthy advance in its price level by giving to foreigners more and more and receiving from them in return less and less.

Chaos in Foreign Trade.

"Furthermore, exports artificially stimulated by currency depreciation are likely to be artificially checked in the importing countries by anti-dumping laws, quotas and tariffs raised to compensate for our currency depreciation. Other countries, moreover, can play the same game of trying to stimulate their exports by a continual process of currency inflation, which means international competition in inflation, with resulting chaos in the world's foreign trade, its currencies and in all its operations in international finance....

"The only important way in which these gold purchases tend to put up commodity prices, aside from increasing the velocities of circulation by weakening the public's confidence in its currency and encouraging a flight from the dollar, is through serving as a device for bank-note and deposit-currency expansion. This is done chiefly through the fact that the Treasury notes paid out for the gold tend to flow into the banks and become a basis for the expansion of circulating bank credit. If the Government is determined further to inflate the currency, a renewal of the purchases of Government securities by the Federal Reserve banks in the open market would be a much better device than the purchase of gold. It is more easily understood and, being a domestic affair, arouses much less antagonism abroad."

Of even timelier interest is what Kemmerer has to say about the dollar devaluation plan embodied in the bill just passed by Congress.

Though he believes that the country "should return promptly and with vigor to the gold standard," he maintains it would be unwise to try to return at the present time to the old gold parity. His reasons for this opinion are political rather than economic. That is to say, a fight for the old gold parity against the strong sentiment in the country for inflation would delay an effective return to the gold standard and meantime "our present depression would continue to drag on."

Expediency, he says, in effect, demands a compromise, in order that the country may be safeguarded immediately against the danger of a runaway inflation.

A Habit-Forming Drug.

"The political doctors in Washington," he explains, "have for some time been drugging our economic organism with the habit-forming drug, inflation, and are continuing to do so. The patient has resisted and up to the present time the drug has been only mildly effective; but the patient's system is full of the drug and it cannot be pumped out. . . .

"The giving up of the gold standard in the spring of 1933 was unnecessary and was a great mistake, but Humpty Dumpty has fallen off the wall and it would be an exceedingly difficult and long-drawn-out task to put him together again."

Hence, he proposes stabilization of the dollar at about 66 2-3 cents, which, as he points out, is not far from the present gold value of the paper dollar. He doubts if a higher rate would be "politically possible." The one-third devaluation of the dollar, he says, probably would result in an advance in prices "sufficient to give the debtor classes the relief which the Administration has been advocating."

Since Kemmerer wrote this, the effort to obtain stabilization at 66 2-3 cents, through an amendment to the President's bill, has failed, and the top limit of dollar revaluation has been fixed at his request at 60 cents.

In a section added to his book after the President had proposed the 50-to-60-cent dollar, Kemmerer says the proposed rate of stabilization is "surprisingly low."

Sky High Prices Later.

On the assumption that the present value of gold, with the passing of the "nervous stress and strain" of the past few years, will decline to about what it was in 1926, he estimates that the 60-cent dollar would give us ultimately a general price level about 72 per cent higher than the level of November, 1933, and about 27 per cent higher than that of the 1926. On the same assumption, the 50-cent dollar would bring about a general price level 111 per cent higher than that of November, 1933, and 58 per cent higher than that of 1926.

A devaluation of the dollar to either the 50 or the 60 cent level, he says, "would go altogether too far in reducing the burdens of the debtor classes at the expense of the creditor classes, and would be very unfair to the creditors. The reduction of one-third in the gold content of the dollar previously suggested would be the maximum devaluation that should be considered, and the reduction should be substantially smaller than this is politically possible.

"The subject," he concludes, "is one of momentous importance, involving the welfare of the entire American people for generations to come, and the public should speak out vigorously their judgment in the matter before it is too late."

An Inflation Danger.

Kemmerer agrees with the President and Congress that the profits from devaluation of the dollar should go to the Government, but he warns, in italics, that "if the Govern-

Continued on Page 3, Column 2.

Bassett Jones Says Prof. Warren Adds Horses and Apples

BASSETT JONES, the distinguished engineer whose book on "Debt and Production" was reviewed in this place on Oct. 1 last, says in "Horses and Apples" (The John Day Co.) that the "wholesale price index" and the "index of the volume of physical production" used by Prof. George F. Warren as bases for his monetary theories—and in fact all such indexes—are "fundamentally in error" and that any deductions from them result in absurdities.

Jones says that no "price level" for 1926 or any other year has ever been established and he questions whether it is possible to establish one.

His book, which has just been published, takes its title from "the horse and apple market" which he uses to illustrate his thesis. You can't add horses and apples, he says, nor is there any sense in trying to multiply horses by apples.

His conclusion is that "the basis for the determination of index numbers is fallacious because it rests on a fundamentally wrong concept as to the nature of, and the performance of, the economic system as an integrated whole."

Craze for Self-Sufficiency Harmful To Good Understanding Between Nations, Lloyd George Declares

British Statesman Asserts the "Mists Seem to Be Thickening Rather Than Lightening on the International Seas."

By DAVID LLOYD GEORGE,
War-Time Prime Minister of Great Britain.
(Copyright, 1934.)

LONDON, Feb. 3.

I HAVE recently had some experience with fog at sea in an area crowded with traffic. You hear foghorns sounding all around you, but have no idea whether they are ahead or to stern, to port or to starboard. The expert mariners on the bridge must be just as baffled, for they slow down until the last challenger recedes into the gloom.

Statesmen, business men and financiers must be passing through the same experience now in navigating the mists that seem to be thickening rather than lightening on the international seas.

President Roosevelt reduced the value of the dollar by 40 per cent. London promptly came to the conclusion that meant to appreciate it. He steered, as he thought, further from the pound—and he finds he has got substantially nearer.

There is some apprehension in commercial circles in Britain that the dollar and sterling may bump into each other badly in world markets. In the present state of uncertainty no one can tell.

Disarmament Situation.

The disarmament situation is in an equally obscure condition. Britain, France, Italy and the League of Nations are moving about in that misty sea, but no one is quite sure of his own position and still less of that of his neighbor. Luckily, they are all moving with caution, for a collision here might produce an appalling catastrophe.

Naturally in this dense fog there is an atmosphere of apprehension which leads to wild rumors.

There is the French Senator who declares he has reliable information that Germany is in a position forthwith to mobilize hundreds of divisions. As a matter of fact, this startling estimate is a grotesque fiction emanating from the excitable brain of a patriot who has been piecing together little scraps of gossip that have reached him from time to time, and has gradually worked himself into a state of panic.

There are the masses of people in France, who, whilst thinking this figure is exaggeration, are ready to believe that Germany has secretly built up a powerful, well-equipped army which, at a moment suitable to herself, she will hurl across the French frontier.

If by hundreds of divisions the panic-stricken Senator means that Germany has two or three millions of sturdy young men ready to fight for the Fatherland, anywhere against anybody, at a word from Hitler, then the figure is probably an under-estimate. But a military division means more than that. It implies rifles, machine guns, a full complement of airplanes and light and heavy guns, not to speak of tanks. Germany could not now put three fully equipped divisions in the field, judging equipment by the standard applied by any other European nation to its own divisions.

But as long as fog covers the earth these fantastic stories will find credence and therefore produce mischief.

Far Eastern Developments.

Geneva means to have another try at clearing the thing up. Until it succeeds, expenditure on armaments will continue to mount. I see that the United States is launching a gigantic naval building program. In this country, the reason for her action is attributed to the Japanese situation. Japan is also building.

The tension in the Far East between Russia and Japan is by no means relaxing, and America wants to be ready for all eventualities. Neither is Britain disinterested in that quarter of the globe, and the coming naval conference at Singapore among Australia, New Zealand and Great Britain proves that the empire is waking up to the urgency of the situation.

Here in England we anticipate a real increase, not so much in our navy as in our air force. There is much pressure also to build a few more cruisers. With all her budgetary troubles, France is not seeking reduction of her vast armaments. The next step to the forging of armor is to gird it on. That is why complete trade recovery cannot be looked for as long as this process is going on.

It is no use concealing the fact that the political situation in France has added a new element of anxiety to the situation. The Herriot, Daladier, and Chautemps ministries were essentially pacific. They represented French peasants who have had enough war. And as long as this sagacious trio are in control of the Government of France, there is no danger of any rash adventure like the invasion of the Ruhr in 1923.

But one can never predict what would happen if the former Premier, Andre Tardieu, and his friends of the Right were to come into office. The Stavisky scandal has provided the Chauvinists of France with an opportunity one had no reason to anticipate a few weeks ago. The influence of the party led by Herriot and Daladier has been considerably weakened.

The prospect of this second Daladier ministry remaining in office does not look too promising. If it falls, no one can quite tell what sort of combination will follow. Former President Gaston Doumergue, who might have formed a moderate ministry, has refused to undertake the task.

Until we know how the French political situation will work out, the crisis created by the Bayonne defalcation will constitute an element of serious disturbance in all calculation as to the future. If an aggressive Government governs France, Chancellor Hitler's conciliatory speeches will count for nothing.

"Hitler Means Peace."

A peremptory demand to Germany that she should disband her Brown shirts or do something else which would affect her national susceptibilities would not meet with the same tame and quiet reception as she accorded 10 years ago to Poincare's invasion of the Ruhr. I am convinced that Hitler means peace. His task is internal reconstruction of Germany. He knows that war would be fatal to his plans.

But there are limits even to his powers of persuasion. The youth of Germany would certainly transgress those limits if he tried to inspire passive submission to a foreign invader. The economic war between nations, however, is getting more intense, and causing more damage to the interests of all.

It is two years since I last visited a foreign country, and I am conscious of great intensification since then in the campaign of trade restriction. Just as new weapons of more destructive kind were invented every month as the great war proceeded, so now there are fresh tariffs, new and more ingenious "being brought into action."

Craze for Self Sufficiency.

Countries seem to be intent on keeping out the products of every other country which competes

Continued on Page 3, Column 7.

ST. LOUIS POST-DISPATCH

Founded by JOSEPH PULITZER
December 12, 1878
Published by
The Pulitzer Publishing Company
Twelfth Boulevard and Olive Street

THE POST-DISPATCH PLATFORM

I know that my retirement will make no difference in its cardinal principles; that it will always fight for progress and reform, never tolerate injustice or corruption, always fight demagogues of all parties, never belong to any party, always oppose privileged classes and public plunderers, never lack sympathy with the poor, always remain devoted to the public welfare; never be satisfied with merely printing news; always be drastically independent; never be afraid to attack wrong, whether by predatory plutocracy or predatory poverty.

JOSEPH PULITZER.

April 10, 1907.

LETTERS FROM THE PEOPLE

For Higher Tax on Large Incomes.

To the Editor of the Post-Dispatch:

A RECENT issue of the Post-Dispatch contained a statement of the proposed new income taxes, placed in columns so as to be compared to the present rates and, after reading the same, I find myself puzzled.

I find, for instance, in case of incomes of $5000 to $6000, there is to be no change, but on those between $6000 and $7000, there is to be a reduction of 3.76 per cent. After that, on all incomes running between $7000 and $8000, at the one end, and $15,000 to $20,000, at the other, there is a regular percentage of increase.

But, beginning with those having incomes of from $15,000 to $20,000 per year and running up to those having incomes of $1,500,000 to $2,000,000 a year, the proportionate amount of tax assessed on this income decreases from 23.17 per cent to 7.97 per cent. Instead of their proportionate tax decreasing, should not the proportionate tax increase with the amount of the taxpayers' income?

Surely, the person with the income of over $1,000,000 a year has not earned that by his own efforts, but is appropriating to himself a goodly part of the earnings of many other people, and should be taxed at a higher rate than the man in modest circumstances.

The only apparent justification for the smaller percentage of increase in the income tax of those earning $20,000 a year and over as compared with the increased percentage of those having smaller incomes would be that, under the present income tax rates, those whose incomes amount to between $25,000 and $2,000,000 have been assessed too much in proportion to those receiving smaller incomes.

The disclosures brought out by Mr. Pecora in his examination of Messrs. Mitchell, Morgan and Wiggin would hardly lead to the conclusion that the men of extremely great wealth have been paying more than their just proportion of taxes. On the contrary, they would indicate that the very wealthy have been very resourceful in finding means of escaping the duty of carrying their fair proportion of the expenses of the Government whose protection they enjoy.

Perhaps there is some valid explanation for the consideration and tenderness which this new law seems to show the enormously wealthy class, and if there is such explanation, the people should really have it, because otherwise, the man of small or moderate income who has paid his taxes as a good citizen should, may get the impression that he is being discriminated against, and may get it into his head to resort to some of the methods of dodging his responsibility which have been used with so much success by the big fellows. J. HUGO GRIMM.

Unemployed Men Over 50.

To the Editor of the Post-Dispatch:

WHAT is to become of the unemployed men who have reached the half-century mark? I served my employers for the best portion of my life, and now find myself a member of the vast army of unemployed, because of the "folding up" of my company, through no fault of my own.

Everywhere I apply for work, I hear the wail that I am too old. An officer of a large casualty company needing an accountant informed me that he could not accept for employment anyone older than 35. Ye gods! Suppose all of us over that age would refuse to carry insurance. What would happen to this company?

Suppose all valuable men of 50 and over were to be turned out. What would be the result? Most important offices in our national, state and city governments are held by men over 50.

Are men over 50 expected to lie down and die? Perhaps Dr. Osler was right. I am proud to say, however, I don't need a crutch or cane at my age. I am always on the job and don't have a hangover from necking and gin-licking parties, which the younger generation glories in. SOC-ET-TUUM.

The Co-Operative Commonwealth.

To the Editor of the Post-Dispatch:

OGDEN MILLS speaks about guaranteeing individual rights against the arbitrary power of government. What everyone knows he means is that he wants the capitalist to be guaranteed the right to deal arbitrarily with the worker and the Government.

But there is a real danger of bureaucracy. Dr. Melchior Palyi, erstwhile German economist, now professor of economics at the University of Chicago, says: "The fundamental trend, all over the world, is one directed toward stabilization of vested interests."

If we are to have social vision and a revitalized democracy, we must view mankind from a common denominator, figuratively speaking. By that term is meant that we must find that quality in homo sapiens which is common to all human beings. One of those qualities that is essential for life is consumption of food. We are all consumers. Secondly, we must realize that, in a vital democracy, those who produce the food and profits must have a voice in the economic world which they create.

Put these two together and you have the co-operative commonwealth. When the Government pledges itself to building consumers' co-operatives with organized workers, and socializes basic industries, then we will have, as Thomas Amlie puts it, not the New Deal but the New Deck.

Chicago. E. M. DUERBECK.

The Twofold Role of Public Works

The Government's activities and expenditures in the gigantic task of putting the people back to work have proved themselves indispensable, and the people have accepted them as such. This accounts for the volume of protest against the proposal to terminate the CWA by May 1, since it is realized everywhere that private industry is not yet prepared to absorb the 3,800,000 persons who would be thrown out of employment if the civil works program ended thus abruptly. Figures by the Commissioner of Labor Statistics show that, of the 7,000,000 persons returned to work between March 1 and Jan. 1 (excluding agriculture), private industry has found places for only 2,600,000, and the Government has provided employment for 4,280,000.

Even when industry returns to normal production, competent authorities estimate, 5,000,000 persons will be left unemployed, so steady has been the march of labor-saving machinery. Reduction of working hours offers a solution to this problem, as we have often pointed out. Until the revival of industry is complete, however, and the revolution in working hours has been achieved, continuation of Government activities is essential to bridge the gap.

The physical improvements bestowed upon the country by the recovery activities prove that governmental expenditures are in reality investments. All over the nation, necessary public buildings are springing into being, long neglected work in forest conservation is being accomplished, huge power and navigation projects are under construction. The Government is getting something for its money. More than that, its money is being circulated, freshening the shrunken rivulets of trade into a healthy stream. The money does not stop in the banks, as so much Federal largess has. It goes straight to the people.

The CWA worker does not hoard his money or invest it in unnecessary productive enterprises; he hastens to distribute it among the grocer, the clothier, the furniture dealer, etc., and the creditors whom he owes. Reviving business always means more revenue for the Government, and so it has been recently.

The Government cannot afford to drop half-done its great undertaking of pulling the people out of the depression, if we are not to return to the heart-sickening days of last March and the months preceding. There is enough work to be done in improving our comparatively new country, and it would be the course of wisdom to undertake major activities now, when the stimulus of public works is needed to complete our economic rescue. The present Congress may be expected to order such undertakings, perhaps of such magnitude that will make the dwindling adherents of *laissez-faire* gasp for breath. The Tennessee Valley and Columbia River projects indicate the sort of tremendous undertakings that this country needs, both in its era of reconstruction and for the welfare of future generations.

A project possessing the essentials both of widespread employment and widespread benefits is the Mississippi Valley plan, as discussed by Secretary Ickes in the current Survey Graphic. This vast central domain of 27 states is beset by various problems, which the Mississippi Valley Committee, an agency of PWA, has classified as follows: erosion, forestation, flood control, agriculture, navigation and power.

Erosion, Mr. Ickes points out, washes three billion tons of good earth each year from America's fields and pastures. He quotes Prof. N. S. Shaler, the late geographer, who warned that unless man learned to check erosion, the time would come "when our kind, having wasted its greatest inheritance, will fade from the earth because of the ruin it has accomplished."

The problem of forestation is closely linked with erosion, in addition to its bearing on the lumber supply of the future. Unregulated exploitation has left only 350,000 square miles of forest land in the Mississippi Valley, and 10 per cent of it is well on the way to devastation. Mr. Ickes envisages flood control, not as barricading against high water by building more and higher dikes along the lower Mississippi, but as controlling the floods where they originate, on the upper reaches of the stream, by diverting the water into drouth reservoirs.

The welfare of our agriculture is endangered by the continued use of poor lands, while fertile soils await only irrigation and cultivation to yield rich crops. Mississippi navigation has long been a dream of the inland empire, but Mr. Ickes foresees no Utopia where the barge will supplant the railway and motor truck. As to power, he points out that few farmers enjoy the use of electricity, and a vast field for construction and sale of equipment is offered.

Accomplishment of all these things would furnish employment for thousands of workers, who would leave behind them rich assets to the country's future. A similar plan for the Missouri Valley already has been introduced in the form of a bill by Senator Norris. He, too, envisages a wide program of flood control, navigation, power and irrigation development. He agrees with Mr. Ickes in saying:

> For many years, we have been building dikes on the lower Mississippi to prevent damage by flood. The very waters that do that damage, if properly impounded, will be of great benefit for navigation, irrigation and development of power.

Such plans as those of Secretary Ickes and Senator Norris furnish food for thought and a basis for our next great program of putting the people to work and developing the country. The Roman Emperors constructed great aqueducts, roads and other public works in periods of depression, and contributed to the glory of their nation. Our own country is at last learning this valuable lesson.

Temperance vs. Abstinence

It is debatable whether temperance should be taught in the school rather than in the home, but the public schools of Springfield, Mo., having accepted it as their duty, have chosen a rational method. There would be no ghastly pictures of drunkards' stomachs and livers, no horrifying accounts of woes wrought by a glass of beer or a cigarette. Nor will students be told that non-smokers are noble specimens of health and smokers are tottering wrecks, for, says Principal J. D. Hull, they will make observations to the contrary, and lose faith in teacher and school. Rather, the merits of abstinence in youth and moderation thereafter will be stressed. Students will be told that getting drunk is "not decent, not gentlemanly and is very bad taste."

There would seem to be nothing in such a program to encourage the forces of unrighteousness, but Mrs. Nelle G. Burger, State president of the W. C. T. U., objects to one point, which calls for "an open mind, realizing that there is a difference between abstinence and temperance." Mrs. Burger candidly says she dislikes that phrase about the "open mind," and insists that "temperance and total abstinence from alcohol are synonymous."

Comment is superfluous, since temperance by any dictionary means moderation. Legal imposition of abstinence was tried in this country for 13 years, and failed utterly. Now the temperance organizations have a chance to live up to their names by working for general moderation, and helping educate youth in that direction. Any other course is doomed to the same failure as befell prohibition.

Light Where It Is Needed

"The Fight on the Securities Act," by Bernard Flexner of New York in the Atlantic Monthly for February, is a piece of writing which the country sorely needs. It analyzes one of our most important social gains and leaves the attack on that gain in a light which should make many of its opponents squirm.

Mr. Flexner is no blind supporter of an impractical ideal. He is a prominent lawyer with 35 years' experience at the bar. He has supervised issues of securities, has passed on legal details for investment bankers, has advised public utility companies in financial matters, and he has been an investor. He knows the securities business, its ins and outs, its practices and malpractices, its front and backstage. Let the would-be destroyers of the law try to convince people that it was written by members of a Brain Trust without experience; they will doubtless know better than to be so rash as to raise a similar point against Mr. Flexner's defense of it.

The article begins by distinguishing between the "dominant class" in Wall Street and all its prolongations over the country and those honest securities dealers who, the author says, would like to sign his article with him. The latter unfortunately are persuaded to silence, he explains, because public opposition to "the well-subsidized campaign of propaganda" of the "dominant group" would jeopardize jobs, business connections and other relationships.

Mr. Flexner finds it easy to explain the opposition to the law. The law is lawyer-proof. Heretofore, he points out, attorneys for investment and banking houses have been able to find loopholes in regulative legislation affecting the business of their clients. In the Securities Act, they face an altogether different proposition. With no way through, around or over available, they have undertaken a campaign of "wildest exaggeration" in the hope of getting Congress to change the law.

In supporting this charge, Mr. Flexner answers, one by one, the arguments which have been raised against the Securities Act. The act's opponents complain that it is more severe than the English law under which Lord Kylsant was sent to prison. Mr. Flexner shows that the presence of high-pressure salesmanship and feverish finance in this country and the lack of it in England, together with the physical differences between the two countries, would have rendered it useless to enact the English law in the United States without making necessary adjustments.

The opponents of the Securities Act protest that its liability provisions are unfair; that there can be no security business, and for that matter, no business at all, if the purchaser of a misrepresented stock or bond can sue the seller to take it back and return the money which was paid for it. Mr. Flexner looks about him to find the refunding of money on misrepresented articles in common practice. He asks if there is sovereign immunity in the securities game.

It is frequently said by those who would change the law that the registration statement which it requires to be filed with the Federal Trade Commission with an application for approval of a proposed issue goes into too much detail. Mr. Flexner thinks that details about bonuses, preferred lists, secret commissions, the interests of bankers, directors and large stockholders and figures on plant and property depreciation are essential to any intelligent judgment of a security issue.

Time and again it is declared that the Securities Act is retarding recovery by causing a famine in new security issues and by holding up refunding operations. Mr. Flexner demolishes this argument by showing that there was very little financing for some time before the act became effective, and that investment houses have had difficulty in disposing of municipal securities which are exempt from registration.

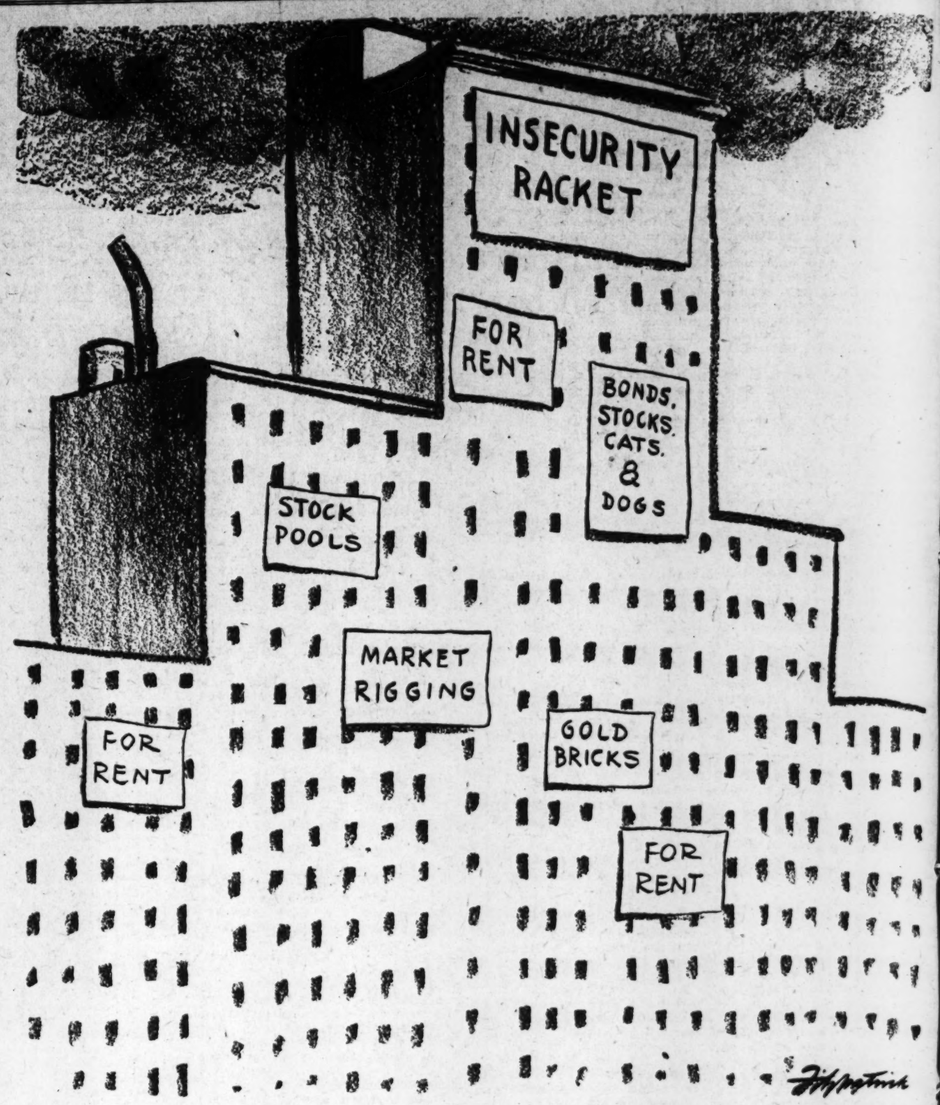
Opponents of the law insist that if it stands as written, business men will not want to accept the responsibilities of directors of corporations and issuing companies. Mr. Flexner answers that society and business will be the better off for the departure of directors who do not wish to stand good for what they offer to investors. As a matter of fact, as he shows, where there is a market such as exists now in mining and distillery shares, directors and banking houses appear willing to assume the responsibilities which the law imposes. It has been shown in Senate investigations that Percy A. Rockefeller is a member of 54 directorates. What can one man know of the business in which all those concerns are engaged?

Those who want the law amended say they are in accord with its "principles," and want only "minor changes" to make it "workable." Says Mr. Flexner:

> The real purpose in wanting to open up the act for amendment is to take full advantage of any opportunity that may present itself in the accidents of the legislative process to destroy its effectiveness completely. Too much money and effort has gone into this campaign of propaganda to justify a purpose of mere "clarifying" amendments. Amendments which appear innocent enough will be artfully loaded with ingenious weasel words; seemingly casual changes from section to section will attempt to confuse the careful interrelations which give the act its lawyer-proof character.

Judging by the indisposition of the Roosevelt administration or Congress to alter the law before it has been given a fair trial, Mr. Flexner's views are held by those in authority. This may very well be, for the fight to regulate security selling is a major engagement in the battle of the people with the money power which Woodrow Wilson said would have to be won if the United States is to remain a democracy.

We have said all along that, however they have discredited themselves in the eyes of the people, the opponents of the Securities Act were entitled to state their case. It is unquestionably their turn to speak now. Mr. Flexner's brilliant article puts the case up to them in a form that cannot be dodged.



ONE GOLD MINE THAT ISN'T BOOMING.

"Of Making Many Books"

JOHN G. NEIHARDT

Shadow Chasing

KEMMERER ON MONEY. By Edwin Walter Kemmerer. (John C. Winston Co., Philadelphia.)

EDWIN WALTER KEMMERER, professor of international finance in Princeton University, has been called "the money doctor of the world," having taken the leading part in reorganizing the monetary systems of a dozen countries located in five continents.

"He is," we read, "universally recognized as the leading authority on money"—a statement which seems to err somewhat on the side of enthusiasm, in view of the fact that this latest exposition of the gospel according to Kemmerer was written to reveal the alleged heretical fallacies of the other leading authorities who are shaping the monetary policy of the present administration. The statement might well be amended to read to the effect that this high priest of the old economic orthodoxy is universally recognized by true believers. In order to know that the gospel is orthodox, one need not read beyond the pathetically reminiscent dedication: "To the memory of Grover Cleveland, a fearless and valiant champion of sound money."

* * *

One wonders, even thus early in the volume, if the author can have overlooked the tremendous fact that something of a fatal nature has happened to the old economic system during 40 years of change more rapid and far-reaching on the material plane than the world had experienced in all its previous history. When the volume is closed, one knows, for all the author's obvious knowledge of monetary mechanics, that he has indeed overlooked the fact; that he believes he is still in the same old economic world that Cleveland knew—a world admittedly afflicted, but presumably with a momentary illness to be cured by putting the patient on the good old-fashioned gold standard diet.

He views with genuine alarm, and for all a layman may know, perhaps with good reasons, the present administration's monetary policy. He fears, of course, the danger of a runaway inflation, and argues that a currency presumably backed by gold, but not immediately convertible, is in effect merely a paper standard currency; and that the relation thereof to a gold reserve is no more than the relation of a paper standard currency to any other commodity.

* * *

Gold thus held, he argues, has no monetary function. In support of his argument, he shows "how at one time in 1922, during the German inflation, while the notes of the German Reichsbank were rapidly depreciating in value, the gold reserve of the Reichsbank was worth at current exchange rates eight times as much as the total amount of the bank's notes in circulation, and about three times as much as all the notes outstanding plus all the deposits of the Reichsbank, and all the deposits of the large Berlin banks."

The author advocates a prompt return to the strict gold standard, paper to be redeemed "on demand in gold bars of a value of about $8000 each," and the dollar to be stabilized at two-thirds of its value of last November. "The result of such a bold and prompt stabilization," he believes, "would be a revival of business and a strong impetus toward an orderly and enduring economic recovery."

The President's stabilization plan, as announced in his message to Congress on Jan. 15, is discussed without enthusiasm in the concluding pages. Aside from the danger of a runaway inflation that the author fears, it is argued that "a 60-cent dollar would give us ultimately a price level about 72 per cent higher than the level of November, 1933, and 27 per cent higher than that of 1926. A 50-cent dollar would yield ultimately a general price level approximately 111 per cent higher than November, 1933, and 58 per cent higher than that of 1926. . . . Such devaluation," he urges, "would go altogether too far in reducing the burdens of the debtor classes at the expense of the creditor classes, and would be unfair to the creditors."

* * *

The irreverent reader might feel moved to wonder, after nearly 200 pages of apparently expert juggling with the money question, if there may not be a joker somewhere. Why, for instance, he might ask, did the economic scheme collapse while on the gold standard, if nothing but a prompt return to that standard is needed to revive us? The author's answer somehow "trickles through the head like water through a sieve."

The economic catastrophe, we read, "was due primarily to a collapse in business confidence and a breakdown of the machinery of circulating bank credit, with resulting substantial reductions in bank deposits and, proportionately, much greater reductions in the velocities at which the deposits circulated." That, we are assured, was "the crux of the situation." There was no "scarcity of circulating media"; but the circulating media just somehow refused to circulate with the velocity of prosperity, and so business men "lost confidence in the situation, and they were afraid of the future value of the dollar in terms of which all contracts looking to the future must be made."

* * *

But, the reader may further urge, why did the circulating media refuse to circulate with the proper velocity? Because business was afraid to go ahead? But would not business have gone ahead right merrily had our society as a whole been able to buy and consume what it had produced? And if it was not able to do so, why?

The answer to this fundamental question, which the author, in his economic orthodoxy, characteristically ignores, cannot be given in terms of money alone. It cannot be given in terms of money at all, save as money and credit are manipulated to further the colossal racket that our civilization has become.

Even now, as throughout the "depression," we are assured, "there would appear to be much more than enough circulating media to maintain the commodity price level as high as that of 1926." (If only it would deign to velocitate!)

Always, with these adherents of a dead or dying regime, it is the price level, and never human necessity! Always it is money, the abstract representation, and never the living reality itself. Always the shadow, and never the substance. Always the wrong end of the process—the profit end—receives the first consideration.

Enough circulating media indeed, if the social circulatory system were not so devised as to drain off, in numerous forms of unearned increment, the life blood of the social body! And so long as this obvious fact remains, any amount of circulating media, however prodigally poured into the social body, will drain inevitably in the same way. Doubtless money systems may be better or worse, but surely no system can be better in its effect on human lives than the social scheme it serves.

That this "money doctor of the world" is not above the suspicion of a childlike, if not a childish, naivete, seems to be indicated by his remarks regarding the possible effect of inflation upon the endowments of our great public welfare institutions. "They were built up largely by the gifts of wealthy men," we read; and if the present trend in Government policy continues, "will we have in future the rich men to re-endow these welfare institutions?"

Those who do not catch the unconscious humor in the author's question are referred to the logic of future events for illumination.

* * *

MONEY CHANGERS VS. THE NEW DEAL. By Dr. Harry Elmer Barnes. (Roy Long & Richard R. Smith, Inc., New York City.)

THIS "candid analysis of the inflation controversy" should be read in connection with the Kemmerer gospel noted above; and after the humorless pieties of "the world's money doctor," it makes especially delightful reading.

For instance, in considering the grave alarm with which the high priests of the good old "sound money" religion view the Government's inflation policy, Dr. Barnes remembers most irreverently that "in the decade before 1929, there was an inflation of stocks on the New York Stock Exchange alone which amounted to over 75 billion dollars. . . . If the President were to print three billion dollars of paper money, these persons who shot up stock values by a figure 25 times this amount would utter a resounding howl of protest. If anybody is to run printing presses, the money changers wish to be in charge. They are deeply pained to see the presses working on Treasury notes, but they love to see them turning out stock certificates."

* * *

The most vocal opponents of the Government policy, Dr. Barnes notes, are the bankers. "Their follies and chicaneries brought about the failure of over 16,000 banks since 1920. . . . These are the men who are now raising their voices for soundness, stability, caution, conservatism, the welfare of widows and orphans."

Dr. Barnes deals with the question, not as a Roosevelt partisan, but as one who wishes to understand. With no sacred doctrine to defend, he is free to consider in a spirit of fairness the administration's efforts toward the achievement of a managed currency—which Dr. Kemmerer does not do—and he is unafflicted with either optimism or pessimism, which, to the realist, are merely forms of intellectual paralysis.

What he has to say about monetary schemes is the more effective in that he knows the fundamental trouble was, and is, the inadequate income of the masses under capitalism.

(Copyright, 1933.)

TELLS HOW CWA AI... WELFARE OF CHILD...

A. R. Gephart Says Se... spect Has Returned to ... Missouri Families.

A picture of how CWA ap... funds were helping to reha... the morale of Missouri's ... ployed, and how these fund... aiding more specifically in... welfare, was given at the seve... nual American Legion child ... conference at Hotel Statler ... day by A. R. Gephart, field d... for the Federal Relief Comm... in Missouri.

Gephart said there was "m... selfish conduct in America ... than he had ever seen, inc... the years of the World Wa... has been a professional ... worker for more than 20 y...

Gephart said he was sk... when he first entered the ... work and feared that the ... funds might pauperize the co... "Some are being pauperized ... said. "But the masses are ... taining their self-respect an... just as anxious as ever to ... regular job, and they are ma... ing their love for their co...

"The poor and the unemploy... patient and hopeful when th... what good work the CWA h... complished already."

Baby Nursed by Dog.

The speaker asserted ther... a family in Southern Mi... where, before CWA aid reach... the baby was being nursed ... with the puppies by a female ...

Another case cited was th... a miner in the lead belt with ... and eight children who was en... by $100 of Federal relief fun... acquire a 20-acre plot of g... and a three-room frame hous... was able to raise supplies fo... winter and the change came in... to prevent his baby from dyi... malnutrition and to give his ... daughter clothes so she coul... to high school.

Many of the cases, he said, ... "too dramatic to report; ... wouldn't be believed anyway."

Among the direct aids to ... welfare which he listed was ... possibility that the rural schoo... the State may be kept open by ... eral funds for the full school ... He said Washington authorities ... requested an estimate of the ... of doing this. "In the long ... he added, "child welfare is the ... mary objective in relief and u... ployment work because the chi... are always the first to suffer."

Institution's "Last Resort."

Charles L. Chute, of New ... City, executive director of the ... tional Probation Association, ... pared the merits of the pens... stitution and the probation sy... for juvenile delinquents and ... that "more and more the instit... is being considered a last r... because of its expense, the ... evitable risk of throwing tog... many types of delinquents, an... difficulties of adjustment whe... leased."

"It is the rare child which sh... be sent to such an institution ... said. "Too often we send up ... lected, problem children and ... come out real delinquents."

There are still many defec... the probation laws, he said, ... of which is that they are una... dardized. He said that judges ... juvenile courts should be "q... fied to deal with family prob... which are primarily social and ... judicial."

Miss Alberta Chase, execu... secretary of the Missouri So... for Crippled Children, said ... there were "thousands of crip... children in Missouri who ... never had a diagnosis of their ... dition or a chance to get pro... hospital care." She said the ... need was not for more institut... but for funds with which to ... the crippled child physical aid ... an education in his own home.

Other speakers yesterday on ... closing program of the two-... conference were Mrs. Wa... McNab Miller of the Ameri... Child Health Association; Hers... Alt, general secretary of the ... Louis Children's Aid Society.

Former Air Corps Commander Says Army Lacks Plan

Continued From Page One.

planes may seem impressive, ... only such a very small percent... of that is effective air power.

A large number are in our t... tories and possessions, and m... remain there. At any given t... 25 per cent are being repaired ... overhauled. Others are variou... at the Air Corps advanced fly... school, tactical school, techn... school, engineer school and in ... engineering division.

In the event of war, these fig... ing planes could not be draf... The training, testing, tactics ... development activities in wh... they are engaged would beco... even more vitally necessary in w... time. We would even need, in th... preparatory activities, far m... than the 250 combatant type pla... now so assigned.

And so when we come to m... sure our instantly effective ... power—the thing I have called ... "first line of defense" in the al... we find that it consists of 36 ... tack planes, 70 bombers and ... pursuit ships—a total of but ... planes.

These are scattered. They co... be assembled at a threatened s... within 48 hours. But even such ... complete concentration, wh... would be dangerous—leaving i... portant enemy objectives unprote... ed—would mean that we would ... far inferior in effective war pow... to any enemy likely to attack u...

TELLS HOW CWA AIDS WELFARE OF CHILDREN

A. R. Gephart Says Self Respect Has Returned to Many Missouri Families.

A picture of how CWA and CWS funds were helping to rehabilitate the morale of Missouri's unemployed, and how these funds were aiding more specifically in child welfare, was given at the seventh annual American Legion child welfare conference at Hotel Statler yesterday by A. R. Gephart, field director for the Federal Relief Commission in Missouri.

Gephart said there was "more unselfish conduct in America today" than he had ever seen, including the years of the World War. He has been a professional social worker for more than 20 years.

Gephart said he was skeptical when he first entered the CWA work and feared that the huge funds might pauperize the country. "Some are being pauperized," he said. "But the masses are maintaining their self-respect and are just as anxious as ever to get a regular job, and they are maintaining their love for their country. The poor and the unemployed are patient and hopeful when they see what good work the CWA has accomplished already."

Baby Nursed by Dog.

The speaker asserted there was a family in Southern Missouri where, before CWA aid reached it, the baby was being nursed along with the puppies by a female dog.

Another case cited was that of a miner in the lead belt with a wife and eight children who was enabled by $100 of Federal relief funds to acquire a 20-acre plot of ground and a three-room frame house. He was able to raise supplies for the winter and the change came in time to prevent his baby from dying of malnutrition and to give his oldest daughter clothes so she could go to high school.

Many of the cases, he said, were "too dramatic to report; they wouldn't be believed anyway."

Among the direct aids to child welfare which he listed was the possibility that the rural schools of the State may be kept open by Federal funds for the full school year. He said Washington authorities had requested an estimate of the cost of doing this. "In the long run," he added, "child welfare is the primary objective in relief and unemployment work because the children are always the first to suffer."

Institution's "Last Resort."

Charles L. Chute, of New York City, executive director of the National Probation Association, compared the merits of the penal institution and the probation system for juvenile delinquents and said that "more and more the institution is being considered a last resort, because of its expense, the inevitable risk of throwing together many types of delinquents, and the difficulties of adjustment when released."

"It is the rare child which should be sent to such an institution," he said. "Too often we send up neglected, problem children and they come out real delinquents."

There are still many defects in the probation laws, he said, chief of which is that they are unstandardized. He said that judges of juvenile courts should be "qualified to deal with family problems which are primarily social and not judicial."

Miss Alberta Chase, executive secretary of the Missouri Society for Crippled Children, said that there were "thousands of crippled children in Missouri who have never had a diagnosis of their condition or a chance to get proper hospital care." She said the real need was not for more institutions but for funds with which to give the crippled child physical aid and an education in his own home.

Other speakers yesterday on the closing program of the two-day conference were Mrs. Walter McNab Miller of the American Child Health Association; Herschel Alt, general secretary of the St. Louis Children's Aid Society.

Former Air Corps Commander Says Army Lacks Planes

Continued From Page One.

planes may seem impressive, but only such a very small percentage of that is effective air power.

A large number are in our territories and possessions, and must remain there. At any given time 15 per cent are being repaired or overhauled. Others are variously at the Air Corps advanced flying school, tactical school, technical school, engineer school and in the engineering division.

In the event of war, these fighting planes could not be drafted. Such training, testing, tactics and development activities in which they are engaged would become even more vitally necessary in war time. We would even need, in these preparatory activities, far more than the 1,50 combatant type planes now so assigned.

And so when we come to measure our instantly effective air power—the thing I have called the "first line of defense" in the air—we find that it consists of 36 attack planes, 70 bombers and 155 pursuit ships—a total of but 261 planes.

These are scattered. They could be assembled at a threatened spot within 48 hours. But even such a complete concentration, which would be dangerous—leaving important enemy objectives unprotected—would mean that we would be far inferior in effective war power to any enemy likely to attack us.

(Copyright, 1933.)

DR. KEMMERER ANALYZES THE GOLD PROBLEM

Continued From Page One.

ment should use these profits as a basis for currency and credit expansion for meeting greatly increased public expenditures—and the political pressure to do so would be heavy—the result would be further great inflation and another breakdown of the gold standard."

Disagreeing with the President's bill, under which the Government takes title to all the gold stocks in the country, Kemmerer says the gold should be retained in the Federal Reserve system. This was the view expressed by nearly all the experts who testified on the bill before the Senate Banking Committee.

Kemmerer's book should be read in full by anyone seeking to understand the opposition to the President's monetary policies and to the general principle of currency inflation. It is possible here to give but a few samples of his argument.

As already told, he is an ardent defender of the gold standard and believes the United States should return to it. With the sole exception of the United States, he writes, every country that has given up the gold standard during the world depression has done so reluctantly and under heavy pressure.

Problem of Future.

"Although far from being a perfect monetary standard," he says, "gold is the best standard with which the world has had any extended experience. The urgent monetary problem of the immediate future is not a national problem of creating a substitute for the gold standard, but rather an international problem of making the gold standard a better standard."

He points to two important respects in which a paper money standard differs from the gold standard. First, the value of a paper money dollar, unlike that of the gold dollar, is not tied to a commodity of high value in the world market. The Government, or the central bank which issues the paper money, determines how much shall be issued. "The sky is the limit" of possible issue and of possible fluctuations in value.

Second, a paper money standard operates within a limited area. This fact is a handicap to international trade.

In a section valuable for reference, whatever one's views on money, he describes the different kinds of money in the United States—eight distinct kinds, in addition to minor coins and to the scarce Treasury notes of 1890. One kind consists of gold certificates, or "yellow backs," issued against deposits at par of gold coin or bullion.

"They have always been looked upon by the public," he writes, "as a form of money partaking of the nature of warehouse receipts. The gold belonged to the owner of the certificate and it 'circulated by proxy' in the form of the certificate.

An "Illegal" Certificate.

"To hold such certificates today, however, is illegal, and even if a person holding them could demand and receive for them the gold they represent, immediately upon its receipt the gold itself could be taken away from him and he would be subject to a penalty equal to twice the value of the gold he received."

Another kind of money is the "greenback," or United States note, the money that constituted our depreciated paper money standard from 1862 to 1879.

"These greenbacks have long been considered by students of money as a weak element in our monetary system, and for this reason there has been much agitation for their complete retirement. Our legislation in the spring of 1933 discontinued their convertibility into gold on demand, and actually authorized the President to increase the volume outstanding up to three billion dollars, a sum equal to about seven times the maximum amount outstanding at any time in their entire history."

Over one-half of our total monetary circulation at the end of 1933 consisted of Federal Reserve notes—our most important kind of paper money. The author writes that recent legislation has weakened these notes, so that "there is now no limit whatsoever short of zero beyond which the Federal Reserve Board cannot, in its discretion, reduce the reserve requirements of the Federal Reserve banks."

As to the Federal Reserve Bank notes, which came into prominence with the legislation of 1933, the author makes the point that "there is no measurable limit" to their possible issue and that all things considered they are probably the weakest link in our monetary chain.

Why Confidence Ebbs.

Concluding his survey of the different kinds of money and the changes they have undergone since the spring of 1933, Kemmerer notes, in fairness, that many of the wide powers over money given the President are permissive and not mandatory. But he adds that "so long as legislation of this kind remains on the statute books, and as the President fails to take a strong stand against exercising the radical powers placed in his hands, there will be lacking that confidence which is necessary for a healthy and enduring recovery."

In another chapter Kemmerer answers the argument that price recovery is being retarded by scarcity of circulating media. As a matter of fact, he says, the total monetary circulation at the end of November, 1933, was 18 per cent larger than for June, 1926, and the net deposits of all the commercial banks (an important item because we do nine-tenths of our business with deposit currency) were about three-fourths of what they were in 1926.

"If the country is doing only about three-fifths of the physical volume of business that it was doing in 1926 and if for doing that business it has 18 per cent more money in circulation and about three-fourths as large a volume of bank deposits, there would appear to be much more than enough circulating media to maintain the commodity price level as high as that of 1926."

The trouble, Kemmerer continues, lies not in any scarcity of money and bank deposits but in the fact that they are circulating very slowly—in the low velocities of money. The all-important reason why we had not been able, in November, 1933, to achieve the desired price level of 1926, was that the people who owned the money and the bank deposits were afraid to go ahead. "They had little confidence in the business situation, and they were afraid of the future value of the dollar, in terms of which all contracts looking to the future must be made."

He asserts in this connection that, in spite of all the artificial stimulants we have employed, the industrial production of the United States in November, 1933, was not so near the pre-depression level as that of a number of other countries, including gold-standard France, Germany, Canada and the United Kingdom.

The silver problem in the United States, Kemmerer writes, is fundamentally political and not economic.

"It is assuming importance today," he continues, "not by reason of any monetary need of the country, but because we have seven states that produce substantial quantities of silver, each of which has two United States Senators.... Although these seven states in 1931 produced 95 per cent of our entire silver product, they had less than 3 per cent of our continental population, and in the year 1931—a year in which the value of their silver production was very much larger than in 1932—their entire silver output was worth less than $9,000,000, or was equal to about 1 per cent of the value of our national wheat crop for that year, and about half that of our peanut crop."

Godsend to India.

Just what the President meant by "silver-using countries" in the silver-purchase proclamation of Dec. 21, says Kemmerer, is not clear. "The only silver standard countries in the world today," he comments, "are China, Hongkong and Ethiopia."

The silver prchased under this proclamation, says Kemmerer, will perform no useful monetary function in the United States, but the removal of the competition of this American-produced silver in the world market will help India sell her enormous surplus of monetary silver at better prices. This will prove a "godsend" to India.

As for China, he writes: "It is hard to believe that the proponents of silver in the United States, who have shown such great solicitude for the poor people of China and wept so many crocodile tears in their behalf, should want to adopt a policy that, by raising the value of silver in China and depressing commodity prices, would increase the debt burdens of the Chinese people and, in short, impose upon China 'all the hardships of deflation' from which the silver group propose to relieve the American people by the remonetization of silver."

What it all amounts to, says Kemmerer, is that the Administration is "doing something for silver" by means of a plan "calling for the expenditure of many millions of dollars of Government funds for the payment of a bonus to the producers of silver."

Where Will Silver Go?

The silver purchase plan means the piling up of "a vast supply of dead silver in the United States Treasury" to "hang over the world's silver market like the sword of Damocles, in the way that India's great surplus has been doing recently."

He recites the benefits of the plan to India and Spain, which also has a large supply of surplus silver to dispose of, and asks where the United States, if someday it should desire to get rid of its heaped-up silver, might expect to find "the generous Grandpa Nation that will do for us what we are now doing for them."

"Is it any wonder," he asks, "that the 65 other countries represented at the World Economic Conference, which could not agree on anything else of consequence, should have accepted enthusiastically the silver-purchase proposition submitted by the United States?"

The commodity dollar plan, which provides for changes in the gold content of the dollar from time to time in order to give it a fixed purchasing power, is found objectionable on several grounds, the principal one being that the plan "involves a highly mechanistic theory of the relation of money and bank credit to prices, and in doing so underestimates the great influence of changing human emotions, feelings and prejudices, hopes and fears, on the movements of our commodity price level."

Politics an Obstacle.

Another obstacle to the successful functioning of the plan is political. Since commodity prices are affected with public and class interests, any board at Washington which might try to control the commodity price level would be under tremendous pressure, both from Congress and the public at large.

The plan provides that when the commodity price index number rises above a certain point, the brakes shall be applied by increasing the weight of the gold bullion dollar, and that when the index number falls below this point, the weight of the gold dollar shall be decreased. But Kemmerer points out that the commodity price index number is made up of the prices of individual commodities. The producers of goods whose prices happened to be falling at a time when the general price level was rising would bring political pressure, he warns, against any action by the authorities at Washington to increase the weight of the gold dollar and thereby push down the price level, since this action would tend to drag down still farther the already declining prices of their products.

"All in all," he sums up, "under present-day economic and political conditions in America, a price level anchored to a commodity of universal demand, such as gold—a commodity of which there is always an enormous marketable supply, and of which the annual product is but a petty percentage of the world's accumulated stock—is likely to be much more stable and dependable than a price level controlled by any such mechanism as that of the commodity dollar. Such a dollar may work in a model state of a distant utopian future. It would have hard sledding in the United States of 1934."

In an analysis of the effects of inflation on debtors and creditors, Kemmerer cites the estimate of Evans Clark, in "The Internal Debts of the United States," that the total indebtedness as of 1932 was $285,000,000,000. Of this sum, $134,000,000,000 consisted of long-term debts. This is the figure, he says, with which we are principally concerned in studying the effects of inflation, since most short-term debts are of recent origin and involve no important changes in the value of the dollar between the time the debt is incurred and its maturity.

Farm Debts Lowest.

It is a significant fact, he says, that the smallest item in the classification of long-term debts is farm mortgages ($8,500,000,000), which were just about equal for the entire United States to the real estate mortgages of New York City, or to less than a third of the urban mortgages for the whole country. The largest single class of long-term debts was that of the corporations (railroad, public utility and industrial), which constituted $36,000,000,000, or over a quarter of the total. These debts were owed by the owners of the corporations—the stockholders.

The principal creditors in America on long-time account, Kemmerer points out, are "life insurance companies, building and loan associations, savings banks and other banks that take savings deposits, and our great educational, philanthropic, religious and other welfare institutions."

"What happens to these creditors under inflation?" he asks. "Obviously, if the debtor pays his debts in a cheaper dollar, the creditor receives payment in this same cheaper dollar. The values o bonds and mortgages in terms of purchasing power decline as the value of the dollar in which they are payable depreciates, and with this decline in the value of the dollar, the value of all life insurance policies, building and loan association credits, savings deposits, pensions, annuities, and endowments of public welfare institutions correspondingly decline. If our great public welfare endowments are destroyed or even substantially reduced by inflation, who will replenish them?"

A Moral Argument.

There is a strong moral argument, Kemmerer says, in favor of a return to the old gold parity. Since this is politically impossible, and since continued monetary instability is blocking prosperity, he urged prompt stabilization at 66 2-3 cents.

"The frequently heard talk about waiting until a currency reaches 'its natural level' before stabilization," Kemmerer says, "is a fallacy. It has been my privilege to assist 11 different countries in stabilizing their currencies on a gold basis, and in every one of them there was talk of a 'natural level,' but no one has ever shown, so far as I am aware, just what the natural level of prices is under a depreciated money standard or how it is to be determined.

"In the days of our depreciated greenback standard, when there was much discussion of the time for resuming gold payments, there arose a popular slogan, for which Salmon P. Chase was apparently responsible, that 'the way to resume is to resume.' A slogan which might well be adopted today is: 'The way to stabilize is to stabilize.'"

LOCAL CWA WORKERS PAID $3,970,050

32,500 Men and Women Given Employment in City and County.

Payrolls of the Civil Works Administration in St. Louis and St. Louis County since it was started late in November have amounted to $3,970,050. More than 32,500 men and women now are employed by the CWA. In the city, the payrolls have totalled $3,075,096, and in the county $894,954.

Last week CWA payrolls in the city and county aggregated $476,759. This was about 15 per cent less than the previous week's payrolls of $559,427. Decrease was due to the reduction of working hours by Relief Administrator Hopkins from 30 to 24 a week, to conserve CWA funds until more can be appropriated by Congress.

The week's payroll in the city was $378,707, compared with $439,027 the previous week, while in the county it was $98,052, compared with $120,400 the previous week. There were 24,327 CWA workers in the city and 8311 in the county, about the same number as in the preceding week.

Three representatives of the Board of Education visited Washington last week to determine whether plans for extensive repairs and renovation of public school property could be carried out. This work was started in December, with a large crew of CWA workers, but the board feared it might be curtailed or stopped. Its representatives were assured work would not be stopped, and were urged to submit requests for still more improvements, with the expectation Congress would provide more funds. The board was complimented for its foresight in having ready a detailed survey of work that was needed to improve or modernize schools. Those who visited Washington were Ben Weidle, chairman of the board's Building Committee; Building Commissioner Friton and Philip J. Hickey, handling CWA activities for the board.

Hitler Gains Additional Powers.

By the Associated Press.

BERLIN, Feb. 3.—President Von Hindenburg today surrendered his rights to pardon convicted persons and to hire and fire Government employes. The powers were transferred to Chancellor Hitler, in Prussia, and to Nazi governors in other states. Simultaneously Wilhelm Frick, Minister of the Interior, issued a decree providing that treaties between states or with the nation remain untouched.

BYRD PARTY UNLOADING LAST OF ITS SUPPLIES

Flagship About Ready to Start North — Other Vessel Will Remain.

By the Associated Press.

BAY OF WHALES, Antarctica, Feb. 3 (via Mackay Radio).—The second Byrd Antarctic expedition completed today the first phase of operations to equip the winter party—a task hindered by crumbling ice and adverse weather conditions.

Deck officers of the flagship Jacob Ruppert reported that the last of the 450 tons of stores and scientific equipment had been unloaded except for scattered odds and ends and personal gear.

Only the task of transferring 250 tons of coal to the supply ship, the Bear of Oakland, remained. As soon as that is done the flagship will start north for New Zealand, where it will remain a year.

Since its arrival Tuesday night the Bear has been moored alongside the flagship near the bay ice—the first stable berth the flagship has had in nearly two weeks.

The Bear's deck cargo of lumber has been unloaded, and it will discharge the rest of the cargo, amounting to 75 tons, after the flagship's departure.

Both crews have worked feverishly to unload and advance the stores to caches on the east and west barrier heights of the Bay of Whales.

In the belief that a breaking of the bay's ice flooring still threatens, Rear Admiral Richard E. Byrd has mobilized the two crews in the task of transferring the unloaded supplies a reasonably safe distance on a high barrier.

More than 50 tons of supplies remained at an intermediate relay depot a mile south of the ship, although tractors and dog teams have been working the clock around to move it.

Unloading started more than two weeks ago and about half of the expedition's stores are piled in caches between the bay and the winter camp at Little America.

ONE MEAL TODAY IN GERMANY

People Asked to Give for Relief What They Save by Abstention.

By the Associated Press.

BERLIN, Feb. 3. — Germans throughout the Reich have been asked to have a single one-course meal tomorrow "as a pledge of indissoluble unity" and turn over the rest of what they usually spend for Sunday meals to a winter relief fund. "Just as believing Christians join in the Lord's supper in the service of their Lord and Savior," an officially inspired statement said, "so will National Socialist Germany celebrate this sacrificial meal as a pledge of the indissoluble unity of the nation."

It will be the fourth time in four months that Germans have been asked to limit the amount they eat and donate the rest to charity. Cavalry officers from France, Sweden, Ireland and Switzerland who are attending a German equestrian tournament, will have occasion to taste a one-course dinner at the home of Defense Minister von Blomberg, who gave them special invitations.

Lloyd George on Craze for National Self-Sufficiency

Continued From Page One.

with their own. And pressure is everywhere increasing for further restrictions. Every interest is clamoring for more, higher and more prohibitive measures for the exclusion of foreign commodities. Autarchy and autocracy go hand in hand, but democratic countries are just as bitten with the frenzy as those which are subject to dictatorship.

There is a craze for self-sufficiency sweeping over the world. It is an atmosphere in which projects for disarmament cannot thrive. France seems to be taking the lead and other nations are eager to follow. The result is a steady decline in international trade. Ships leave the ports of every manufacturing country with light cargoes. The old days when ships were loaded and steadied with the products of mill and factory are gone. When I crossed the Bay of Biscay I had an unpleasant reminder of this development for a light hold means a rolling ship.

Negotiations produce a temporary mitigation of the extreme proposals which are formulated, but they also invariably end in a slight advance on the restrictive status quo. The pig-whisky deal between America and Britain was only a trivial relaxation of the process that has been going on between our two countries. When and where will it stop? It is not between nations.

Missouri Firm Seeks R. F. C. Loan.

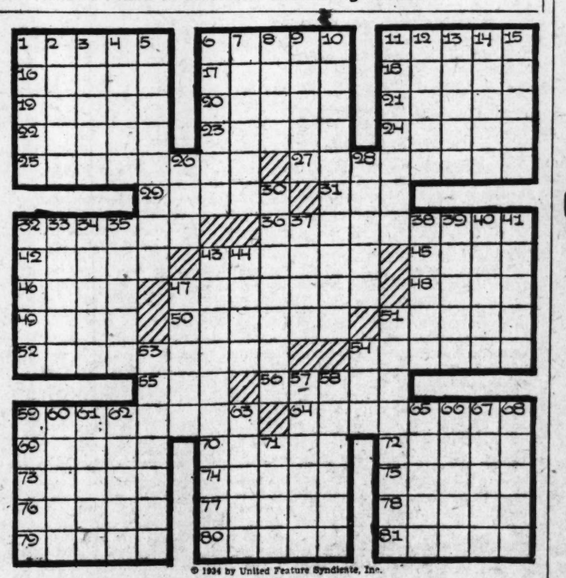
By the Associated Press.

INDEPENDENCE, Mo., Feb. 3.—W. J. Brace, president of the Gleaner Harvester Corporation, announced today the company had applied for a $300,000 loan from the Reconstruction Finance Corporation, and was making plans to resume manufacture of combine harvesters.

TODAY'S CROSSWORD PUZZLE

The answer will be found in classified advertising section.

By DOUGLAS DAVIS



ACROSS

1—European capital
6—Ladies
11—Welsh onion
16—Cape in South Victoria Land
17—Elude
18—School (French)
19—Wandered
20—Impending danger
21—Kind of type
22—Sphere of action
23—Harangue
24—Wrath
25—Legislators
27—Cutting instrument
29—Bury
31—Prefix: threefold
32—Struggle
36—Estranged
42—Pursue
43—Sugar-cane stalk
45—Constellation of the bear
46—Male sheep
47—Roman god of sea
48—Weight of Turkey
49—Three-toed sloth
50—Properties
51—Indian silver coin
52—Surround
54—Those who subdue wild animals
55—Gypsy
56—Hasten
59—Rinds of fruits
64—Deride
69—Capital of Oregon
70—Lukewarm
72—Cup-like cavity
73—Sheep-like
74—Decree of Sultan
75—Rugged mountain range
76—Spanish lariat
77—One who looks amorously
78—More crippled
79—Sponge
80—Necessitates
81—Wince

DOWN

1—Turkish copper coins
2—Worship
3—Devour voraciously
4—Ireland personified
5—Allaying irritability
6—Exile
7—Unwilling
8—Hindu spirit of evil
9—Prepares for publication
10—Collections of things chosen
11—Gum from cherry tree
12—Sacred images
13—Negro of eastern Sudan
14—Superior in age
15—Looks of malice
26—Unit
28—Goddess of peace
30—Dogs that hunt vermin
32—Rub hard in washing
33—Saxon title of honor
34—Pert. to branch
35—Offspring
37—Bumpkin
38—Gold
39—Figure of speech
40—Compound ether
41—Valleys
43—Act of beginning again
44—Reliquary
47—Reddish brown deedbuck
51—Political reformers
53—Northern Semite
54—Spread hay
57—Piqued
58—Large sea ducks
59—Biblical name
60—Prepares way for
61—Pert. to Ilium
62—Literary composition of many parts
63—Kind of cloth
65—Weight in gems
66—Wise men of Turkey
67—Liquid measure
68—Put forth effort
71—Wan

© 1934 by United Feature Syndicate, Inc.

FOREMOST IN FRIENDLINESS

There's a new regime at Hotel LaSalle—a friendly "what-can-we-do-for-you" spirit that will make you happy here.

You'll find us cheerfully ready to serve—anxious to make you feel at home—determined to win your constant friendship!

Here's a famous hotel, with outstanding facilities, and yet with warmth and hospitality that evidences our personal interest in you.

Our rates will please you, too!

James Louis Smith, MANAGER

LaSalle Street at Madison

HOTEL LaSALLE CHICAGO

The Most Thrilling Detective Strip Ever Created



Secret Agent X-9

A daily detective strip by America's most famous detective story writer

DASHIELL HAMMETT

Who Wrote "The Thin Man," "The Maltese Falcon," etc.

All the tense action and excitement of a great detective novel. PLUS the added thrill of SEEING the story in vivid, realistic pictures.

Only Dashiell Hammett, today's most popular, fastest-selling, detective-story writer could have created this exciting thrill-a-minute detective-adventure strip. For in every picture, in every character and action, you see the amazing gift for capturing stark, stirring drama and breathless suspense that won Dashiell Hammett his nation-wide popularity as the unrivalled maste. in his field.

Begins Tomorrow in the POST-DISPATCH

ST. LOUIS POST-DISPATCH

DRAMA-MUSIC-MOVIES

PAGE 4C — ST. LOUIS, SUNDAY MORNING, FEBRUARY 4, 1934.

On With the Dance
WITH THE EAST ALMOST
Meeting the West

Shan-Kar and His Troupe From India to Appear Here Tuesday Evening at the Odeon, While the Monte Carlo Ballet Russe Will Perform With the Symphony Orchestra on Feb. 23 and 24.

FROM the world-old Orient to the Occident of today range the ballet offerings which are to be seen in St. Louis this month, for a revival of interest in the art of the dance such as the city has not known for years. Tuesday evening of this week of Shan-Kar and his company of Hindu musicians and dancers will be presented by the Civic Music League at the Odeon, to be followed Friday evening and Saturday afternoon and evening, Feb. 23 and 24, by the Monte Carlo Ballet Russe, presented by the St. Louis Symphony Orchestra, which will offer three different programs of danced symphonies, with the entire St. Louis Symphony Orchestra in the pit.

Worlds apart will be the dance art, the character of the dances and the character of the music at the two differing types of ballet, for the East Indian dances of Shan-Kar derive from primitive religious dance rites, while the danced symphonies of the Monte Carlo Ballet Russe, and the ballets which surround them, are fundamentally entertainment of a modern and sophisticated character.

The Hindu dances in the thousands of years in which they have developed, have been conventionalized and ritualized into rigorous forms to dramatize the sacred stories of the oldest of mankind's myths. These are accompanied by a strange music—to Western ears —with unusual relationships between sounds and between tone and emotion, which are at first difficult for Western ears to grasp. Curious instruments, parents, most of them, of those in the symphony orchestras of today, play these strange tunes.

* * *

SHAN-KAR'S dance-dramas are a combination not only of the dance art of the East, but of the exotic music of India. Shan-Kar, born in India, is seeking to initiate the West into the culture and beauty of the age-old civilization, yet he himself spent many years in the West, grew to manhood in London where his father was in the diplomatic service, studied art with Sir William Rothenstein as his master, and was for a season the dancing partner of the late Anna Pavlowa. He returned to India, organized his company of dancers, and three years ago presented it in Paris and London with success. He was originally scheduled to open the Civic Music League Course last November but met with an accident from which he has not fully recovered.

If Shan-Kar harks back to the beginning of art for his tradition, that of the Monte Carlo Russe is of our own time. Sergei Diaghiliev, a wealthy Russian amateur, conceived the idea of bringing together the Russian artists of the dance, and presenting them in ballets created especially for them. After Diaghiliev's death Col. Vassilly de Basil, directors of the Russian Opera in Paris, decided to carry on. At Monte Carlo, where the Diaghiliev company had wintered, he found many of the artists of the original Ballet Russe. Also there he found a patron, the Princess Charlotte of Monaco. Around this nucleus he formed his Monte Carlo Ballet Russe, whose maitre de ballet is Leonide Massine.

The visit to St. Louis of the Monte Carlo Ballet Russe is the result of the St. Louis Symphony Society's desire to present symphonies here in embodied and visualized form.

Amusement Calendar

LITTLE THEATER — Tomorrow night and every night for the rest of the week, "Distant Drums."

Motion Pictures

AMBASSADOR — "By Candlelight," with Elissa Landi and Paul Lukas. On the stage a girl and music show with the return of Jack Haley as master of ceremonies.

ST. LOUIS—"Two Alone," with Jean Parker and Zasu Pitts. On the stage Olsen and Johnson and their company in the musical comedy "Take a Chance."

LOEW'S—"This Side of Heaven," with Lionel Barrymore, Fay Bainter and Una Merkle.

FOX—"Hold That Girl," with James Dunn and Claire Trevor, and "The Last Round-up," with Randolph Scott and Monte Blue.

MISSOURI — "Cross Country Cruise," with Lew Ayres, June Knight and Alice White, and "The Big Shakedown," with Bette Davis, Ricardo Cortez and Charles Farrell.

* * *

GARRICK—Burlesque.



Elissa Landi in "By Candlelight," at Ambassador.



Bette Davis in "The Big Shakedown," at the Missouri.



Claire Trevor in "Hold That Girl," at the Fox Theater.

Yehudi Menuhin as Symphony Soloist On Odeon Program

Youthful Violinist to Be Heard Friday and Saturday With Orchestra Under the Direction of Conductor Golschmann.

YEHUDI MENUHIN, no longer a boy-wonder, but a maturing young artist ranking among the first violinists, returns to St. Louis this week to make his first appearance as soloist with the St. Louis Symphony Orchestra. He will play the Beethoven Concerto in D minor with the orchestra at the concerts next Friday afternoon and Saturday night at the Odeon.

Menuhin made his first appearance in St. Louis two years ago and as a boy of 15 astonished this city with his instinctive musicianship. This week he appears as soloist on one of the most interesting programs Conductor Golschmann has arranged this season. Opening with Mozart's "Don Giovanni" overture, the Beethoven follows, and the last half of the concert is all Wagnerian. The three selections from the master of Beyreuth to be played are "Bacchanale" from Tannhauser," the Prelude to Act III of "Tristan and Isolde," with Alfred H. Hicks playing the English horn solo, which is one of the memorable passages, and "The Ride of the Valkyries," which was so popular in the recent voting for the orchestra's "Request" program of last week.

The complete program is:

Overture to "Don Giovanni" ..... Mozart
Concerto for violin and orchestra in D major, op. 61 ..... Beethoven
1. Allegro ma non troppo
2. Larghetto
3. Rondo: Allegro molto
Yehudi Menuhin.
Bacchanale from "Tannhauser" ... Wagner
Prelude to Act 3 "Tristan and Isolde" ..... Wagner
(English horn solo. Alfred H. Hicks.)
Ride of the Valkyries from "The Valkyries" ..... Wagner



Jean Parker in "Two Alone," at the St. Louis Theater.



Fay Bainter in "This Side of Heaven," at Loew's State.

Celia Adler to Play At the Odeon Tonight

Celia Adler, one of the most popular actresses on the Yiddish stage, will appear at the Odeon tonight in a comedy drama, "Forgotten Mothers." This piece achieved a two years' run in New York and will be presented here with the original cast supporting Miss Adler. Jacob Cone is a featured member.

Miss Adler's father was Jacob Adler, well known years ago as an outstanding star, and her mother, too, was on the stage. Celia made her debut at the age of two, and at six was a permanent member of Bert Kalich's company.

Young Democrats in A Play at Shubert

The Young Democrats, a club of St. Louis amateur players, will present "Broadway" the gangster drama which was seen here several seasons ago, at the Shubert Theater next Friday and Saturday nights under the direction of Harry R. McClain.

Among those in the leading roles will be Leonard Blumenthal, Al Fleischman, B. G. Reed, Al Gelfand, Dollie Steinlage, Madge Hawe and Marie Barrett.

DeMille's Daughter Joins Picture Cast

Katherine DeMille, young daughter of Cecil B. DeMille, is making her second bid for screen fame in "The Trumpet Blows," starring George Raft with Adolphe Menjou and Frances Drake, which has just gone into production in Hollywood. Miss DeMille plays the role of a Latin American servant girl. It is for this picture that Jose "Pepe" Ortiz, Mexico's ace matador, was brought to Hollywood to teach Raft the intricacies of bull fighting, which is incidental to the romantic theme.

Piatigorsky, 'Cellist, In a Concert Friday

Gregor Piatigorsky, 'cellist, and Anna Hamlin, young soprano, will present a joint recital on Friday evening, in Howard Hall, under the auspices of the Principia Concert and Lecture Course.

De Soto Players in Comedy.

The De Soto Players of St. Aloysius' parish will present the three-act comedy, "Meet the Prince," tonight and next Sunday at St. Aloysius' Hall, January and Magnolia avenues.

New Burlesque at Garrick.

"Bare Facts," a revue with augmented cast and chorus, is the new burlesque frolic at the Garrick Theater. As an extra feature, the management has booked the Chicago World's Fair Beauty Beef Trust.

American Historical Films to Be Shown

American history from the landing of Columbus up to the close of the Civil War will be depicted in a series of photoplays which will be shown weekly for 11 weeks beginning next Friday, at the North Side Y. M. C. A., 3100 North Grand avenue. The plays were produced under the direction of the Yale University Press.

The showings will be open to members of the North Side "Y" and their friends each Friday evening at 7:30. The pictures will also be shown at 4 o'clock in the afternoon on Fridays for members of the boys' division of the North Side "Y."

Kay Francis Will Do Du Barry for Movies

Kay Francis as the most glamorous of the royal courtesans of France in the silken eighteenth century—such is the news that comes from Hollywood, where a film story based on the life of the celebrated Madame du Barry is now being written for Miss Francis by Edward Chodorov. It is expected that the picture will go into production within the next three months—probably immediately after "The Key," the next vehicle scheduled for Miss Francis, is completed.

Burton Holmes Carries On.

Burton Holmes will return to the Odeon to begin a new series of his aptly described "Picture Cruises." The "course" is to consist of the usual five Monday evenings and is scheduled to start on Feb. 19. As the topic for his opening night Mr. Holmes has selected the Chicago World's Fair.

Organ Recital Today.

William Theodore Diebels will be heard in an organ recital at the St. Louis Cathedral this afternoon at 4 o'clock. George Muskens, tenor, will be the soloist.



Ann Peek in "Distant Drums," at the Little Theater.

St. Louis U. Players In McGovern Drama

St. Louis University Playhouse Club, next Thursday and Friday evenings and on Saturday afternoon will present Milton McGovern's four-act mystery drama "The Lion's Cub." While Mr. McGovern has written a number of plays that have seen production this particular drama has not been given in St. Louis. A musical program has been arranged by F. Kenneth Albrecht, head of the Music Department at St. Louis University.

The cast will include Norbert Gallagher, Robert Burnes, Gerard Sandweg, Oliver Mikola, Maurice Black, Daniel Nachtmann, Tom Canavan, James Gray, David Casey, Ralph Beck, Madonna Readey, Mary Jo Adrian, Adele Daut and Mary Catherine McGrath.

"Sawdust," Joe Brown's Next.

With "A Very Remarkable Guy" completed, First National has acquired "Sawdust," an original story by Bert Kalmar and Harry Ruby, for Joe E. Brown's next starring vehicle. "Sawdust" is a circus story and will have Brown in the role of a troupe member, reminiscent of his own trouping under the big tops when a youngster.

Mummers Rehearsing Comedy.

"Just Like That," by P. G. Wodehouse, is the Mummers' Dramatic Club selection for early Spring production at the Downtown Y. M. C. A. It is now in rehearsal with the following cast: R. C. Hugo, Marian Case, Dorothy Mason, Willard H. Holland, Kenneth Sheehan, Alfred Parker, and Ferrel Allton. Holland is directing.

Busiest Blues Singer.

Ethel Merman, who brings her blues voice to the screen in "We're Not Dressing," has held as many as five jobs simultaneously in New York, singing in short subjects, musical comedies, night clubs, and on the radio.

Low Down on the High Ups

A Lot of the Things You Hear About the Movie Stars Make Good Enough Reading, But They Just Aren't True — Some of the Assorted Idiosyncrasies of Hollywood Are Based on a Pretty Solid Foundation—How They Got That Way and Why, Explained.

EVERYBODY knows! That Joe E. Brown might have been a big league baseball hero instead of an actor if he had wished. But it isn't so. Joe himself says: "I've played almost every kind of game—none of them very well!"

That Lyle Talbot's real name is Lyle Hollywood. That isn't true. His real name is Lyle Henderson and his grandmother's maiden name was Hollywood.

That Edward G. Robinson smokes an enormous number of long black cigars. It's a mistake. He smokes cigars, it is true, but while at home he is more often seen with a pipe than a cigar, and he is now infrequently caught puffing at a cigarette.

That Kay Francis is a "clothes-horse" and has an inexhaustible supply of gowns. But Kay's closets are almost as bare as Mother Hubbard's cupboard. What clothes she has are good—but she hasn't many.

That Joan Blondell is not naturally a blonde. Imagine the surprise of those who believed this when Joan let her hair grow out naturally a few weeks ago and it proved to be only a few shades darker than her bleached locks.

* * *

THAT Joe E. Brown has the biggest mouth in pictures. Not so. Joe's facial cavern is no larger, by measurement, than the mouth in Edward G. Robinson's face—and almost exactly the same size as that belonging to Dick Powell. It's the shape, not the size, that counts in the movies.

That Richard Barthelmess is retiring by nature and seldom is seen at parties. A good story, but it isn't true. Dick's dress clothes get more wear than the average in Hollywood.

That Barbara Stanwyck is a devotee of the simple life. Perhaps it's a secret, but she has the most formal butler in the whole screen colony.

That Al Jolson met Ruby Keeler while the little Irish girl was dancing in Texas Guinan's night club. Interesting but untrue. Ruby had seen Al there, but she didn't meet him until they both were in Los Angeles.

That Pat O'Brien is the most Irish of all Irish actors in pictures. The story has a good deal of truth in it except that Pat was born in Milwaukee and has never visited the Emerald Isle.

That Warren William doesn't like to be told he looks like John Barrymore. If that is true it is strange he does nothing to make himself look unlike Barrymore.

That Paul Muni was born in Vienna and brought to this country as a youngster. Not so. Muni was born in Chicago—his parents came from Vienna, but all Paul's work has been done in America.

* * *

NOW the assorted idiosyncrasies of Hollywood's stars have stirred much speculation and drawn many laughs, but if the truth were known, there is in most of the seemingly odd quirks some underlying reason, whether prompted by practicality or superstition.

For example, much comment has been occasioned by Marlene Dietrich's passion for white flowers in her home and dressing room and always filled with them, and when she sends flowers to a friend they are always white.

Her explanation is surprising though based on an obvious point. People almost always use or give colored flowers. She always has loved flowers and once was struck by the fact that so few white flowers were seen, yet so many were available. She found white flowers a real novelty, began to get them for herself and now is genuinely fond of them.

* * *

W. C. FIELDS' consuming fondness for sleep is not traceable to indolence on his part. He can, and will if not busy before the camera, fall asleep almost instantly at any hour of the day. And it is not an accidental trait. When he was a boy, Fields had a particular aversion for getting up early on cold winter mornings, and he finally ran away from home so he could escape the annoyance.

During the ensuing seven years he seldom had to rise early, but also he seldom had a bed to sleep in. When he finally began to earn a livelihood as a juggler his first luxury was a soft bed. To this day he never has erased the memories of those seven years of discomfort and comfortable sleep is to him a great pleasure.

Dorothy Dell, in Paramount's "The Man Who Broke His Heart," is thoroughly natural herself and consistently agreeable, and she particularly dislikes affected people. It's not just a quirk. When she was a child, the most affected girl in her school once looted her purse and it was impressed upon her resoning that affectation and dishonesty went hand in hand. She's been suspicious of phoney accents ever since.

* * *

GEORGE RAFT, who can't call ever having believed in Santa Claus, is a firm subscriber to the three on a match superstition. He'll throw his cigar away if a third person obtains a light on the same match with him. The first time he ever smoked a cigaret, back in New York's "Hell's Kitchen," he chanced to take a third light and one of the trio cautioned him. Raft laughed, and even as he ridiculed the superstition he stepped backward off the curb just in time to be smacked by a taxi.

Charlie Ruggles' passion for donning old clothes and puttering around in his gardens is not an affectation. He spent so many years living in upstairs rooms above his father's drug stores, always in the city, that he now derives his greatest pleasure from fussing about with growing things out of doors.

Little Theater Group In "Distant Drums" For Public Tomorrow

FIRST public performances of "Distant Drums," third play of the season to be presented by the Little Theater of St. Louis, will begin tomorrow night at the Artists' Guild Building, Union boulevard and Enright avenue. The play will run through to Saturday evening.

Included in the cast are Ann Peek, Charity Grace, Alice Widmer, Virginia Reilly, Mathilde Leimkuhler, Irene Deicke, Francis Feist, Bruce MacFarlane, J. P. Feist, Eugene Wood, Norvell Brasch, Percy Ramsay, Fred Hirsch, Raymond Vogelweid, John Mainhardt and R. D. Howes.

The play, a story of early pioneer days, was produced under the direction of F. Cowles Strickland, and the settings were designed by Gordon Carter. Miss Peek is cast in the leading role—a part created by Pauline Lord when the play was produced in New York.

THE WEEK'S NEW FILMS

By Nie

ALMOST at the start of the new season "By Candlelight," which is at the Ambassador this week, comes along to command attention of the pickers of the "ten best" films of the year. Light and airy in construction and with a basic plot which has served many times before, this little Frenchy farce of a butler and a lady's maid who masquerade as nobility, is so charmingly played by Paul Lukas, Elissa Landi and Nils Asther that it easily steps into the front rank of delightful entertainments. The situations are broad at times and the suggestions of infidelity, both above and below stairs, are pretty persistent, but the lines are smart and clever and the whole thing is immensely enjoyable. Lukas is the butler, a sort of Admirable Crichton fellow in a light vein, and the lovely Miss Landi is the lady's maid who takes a day or two—and some nights—off for a dance in her mistresses' shoes. These two did not deliberately set out to deceive each other. It was just an accident which caused Elissa to mistake Lukas for the real prince, a role which is safe in the hands of Nils Asther. Innocently enough Miss Landi leads the butler to believe that she is a countess and from then on the trouble, and the fun, is fast and furious. "By Candlelight" was done as a stage play several seasons ago, but it is not the same piece in which Eugenie Leontovitch appeared at the Shubert Theater. In addition to the film offering the Ambassador has brought back Jack Haley, now a movie comedian, to act as master of ceremonies for the stage show for a while and Haley, a very funny entertainer, is getting a royal welcome this week. However, a trained seal, on the same bill, practically steals the show from the star performer.

* * *

Bringing Up Father.

LIONEL BARRYMORE is seen at his best in "This Side of Heaven," at Loew's, where he is the old man in a thoughtless family which looks upon him as a nice enough dad, smile when he ventures an opinion based upon some 50 or so years of experience and admit that he is a pretty good meal ticket. But when the crash comes and Papa Lionel is in danger of being sent to jail for stealing $40,000—he didn't do it, incidentally—the family rallies 'round and everything ends happily. Fay Bainter, one of the latest recruits from the falling legit gathered in by Hollywood, does a fine piece of work as the extravagant and somewhat flighty wife and Mae Clark and Mary Carlisle are the daughters of the family. Una Merkel is in it, too, and "This Side of Heaven" is good drama.

* * *

Down on the Farm.

ANOTHER sort of family life is pictured at the St. Louis in "Two Alone," a rather sordid play of hard work on an old farm, with little Jean Parker, who made her first hit just a short time ago in "Little Women," really soaring to the dramatic heights as a Cinderella-slavey from an orphan's home who finally finds happiness with a boy from a reform school and a long lost father. The picture however, doesn't matter very much one way or the other with the customers this week, for those rough house comedians, Olsen and Johnson, are on the stage with their musical, more or less, comedy, "Take a Chance," the show in which they appeared early this season, at the American Theater. Well trained in the art of entertaining picture house audiences the two comedians keep the St. Louis audiences in an uproar most of the time.

* * *

The Wide Open Spaces.

IF YOU still like the old-fashioned rootin', tootin', shootin' horse operas you will find "The Last Round Up," at the Fox, one of the best of the Westerns, for handsome Randolph Scott makes a great hero, Monte Blue, coming back to the screens after a long absence, is fine as a sometimes soft hearted early border racketeer, and Fuzzy Knight excellent as a two-gun comic horse thief. Most everybody except Scott and Barbara Fritchie—there's a screen name for you—get shot before the film is over, but Randy and Barbara ride away in reel eight to build a home together out where men are men. "The Last Round Up"—the song is introduced effectively a couple of times—is made from Zane Grey's "The Border Legion," and is really a better film than the Fox's No. 1 feature, "Hold That Girl," a typical Jimmy Dunn and Claire Trevor offering of a sob sister on an impossible newspaper and fly cop on an impossible police department.

* * *

Grand Hotel on Wheels.

"CROSS COUNTRY CRUISE," at the Missouri, isn't so hot either. Most of the action takes place in a transcontinental bus and the story which begins more or less as a comedy becomes intense meller by the time the passengers, bound from New York to San Francisco begin to know one another. "The Big Shakedown," the Missouri's other picture, shows how Ricardo Cortez and his gang of beer racketeers, turn to counterfeiting well advertised drug staples when the end of prohibition wipes out their regular game and how they are thwarted by honest Charlie Farrell and Bette Davis. Mr. Cortez has one of the hottest finishes ever seen in a film, being toppled over into a tank of some boiling acid which, we learn from Mr. Farrell, who is a struggling young chemist, leaves no trace of anything it destroys.

Ida Lupino Joining Troupe on Location

Ida Lupino, who plays the leading role in "Search for Beauty," has been given the leading feminine role in "Come On Marines," which went into production on location the other day. Miss Lupino is the daughter of Stanley Lupino, English comedian, and the niece of Lupino Lane. In "Come On Marines" she will appear with Richard Arlen, Roscoe Karns, Grace Bradley and Monte Blue.

'Master's Voice' to Present Radio Star

Lanny Ross, "Showboat" radio star, recently brought to Hollywood on a long-term contract and who now is playing the leading romantic role in "Melody in Spring" at that studio, will be featured next in "Her Master's Voice," it is announced.

This is the screen adaptation of Clare Kummer's current Broadway stage play. Elmer Harris, playwright, is writing the screen play.

'Champagne Sec' Star In 'Vanities Murder'

Kitty Carlisle has quit the cast of the Broadway light opera, "Champagne Sec," and has reached Hollywood for the leading feminine role in "Murder at the Vanities," the Earl Carroll-Rufus King thriller.

Carl Brisson will make his debut in American films in the production with Jack Oakie, Toby Wing and others.

Kellogg Horses Act.

Some of the finest horses in the world are to be seen in "The Scarlet Empress," Marlene Dietrich's new picture. They are full blooded Arabians from the W. K. Kellogg ranch.

Eight Songs Written.

Mack Gordon and Harry Revel, authors of "Did You Ever See a Dream Walking," have written eight songs for Bing Crosby and Ethel Merman in "We're Not Dressing."

Monte Blue Stays.

Monte Blue, who makes his screen comeback in Paramount's "The Last Round-Up," has been given a featured role in "Come On Marines."

the High Ups

ou Hear About the Movie
h Reading, But They Just
the Assorted Idiosyncrasies
on a Pretty Solid Founda-
t Way and Why, Explained.

oe E. Brown might have been a big
of an actor if he had wished. But
s: "I've played almost every kind
!"
me is Lyle Hollywood. That isn't
derson and his grandmother's maid-

mokes an enormous number of long
smokes cigars, it is true, but while
th a pipe than a cigar, and he is not
cigarette.
hes-horse" and has an inexhaustible
sets are almost as bare as Mother
es she has are good—but she hasn't

aturally a blonde. Imagine the sur-
when Joan let her hair grow out
it proved to be only a few shades

biggest mouth in pictures. Not so,
er, by measurement, than the mouth
—and almost exactly the same size
l. It's the shape, not the size, that

is retiring by nature and seldom is
ut it isn't true. Dick's dress clothes
in Hollywood.
devotee of the simple life. Perhaps
st formal butler in the whole screen

Keeler while the little Irish girl was
club. Interesting but untrue. Ruby
't meet him until they both were in

st Irish of all Irish actors in pictures.
ith in it except that Pat was born in
d the Emerald Isle.
n't like to be told he looks like John
is strange he does nothing to make

n Vienna and brought to this country
was born in Chicago—his parents
's work has been done in America.

NOW the assorted idiosyncrasies of Hollywood's stars have stirred much speculation and drawn many laughs, but if the truth were known, there is in most of the seemingly odd quirks some underlying reason, whether prompted by practicality or superstition.

For example, much comment has been occasioned by Marlene Dietrich's passion for white flowers—her home and dressing room are always filled with them, and when she sends flowers to a friend they are always white.

Her explanation is surprising, though based on an obvious point. People almost always use or give colored flowers. She always has loved flowers and once was struck by the fact that so few white flowers were seen, yet so many were available. She found white flowers a real novelty, began to get them for herself and now is genuinely fond of them.

W. C. FIELDS' consuming fondness for sleep is not traceable to indolence on his part. He can, and will if not busy before the camera, fall asleep almost instantly at any hour of the day. And it's not an accidental trait. When he was a boy, Fields had a particular aversion for getting up early on cold winter mornings, and he finally ran away from home so he could escape the annoyance.

During the ensuing seven years he seldom had to rise early, but also he seldom had a bed to sleep in. When he finally began to earn a livelihood as a juggler his first luxury was a soft bed. To this day he never has erased the memory of those seven years of discomfort and comfortable sleep is to him a great pleasure.

Dorothy Dell, in Paramount's "The Man Who Broke His Heart," is thoroughly natural herself and consistently agreeable, and she particularly dislikes affected people. It's not just a quirk. When she was a child, the most affected girl in her school once looted her purse and it was impressed upon her reasoning that affectation and dishonesty went hand in hand. She's been suspicious of phoney accents ever since.

GEORGE RAFT, who can't call ever having believed Santa Claus, is a firm subscriber to the three on a match superstition. He'll throw his cigar away if a third person obtains a light on the same match with him. The first time he ever smoked a cigaret, back in New York's "Hell's Kitchen," he chanced to take a third light and one of the trio cautioned him. Raft laughed, and even as he ridiculed the superstition he stepped backward off the curb just in time to be smacked by a taxi.

Charlie Ruggles' passion for doning old clothes and putterin around in his gardens is not an affectation. He spent so many years living in upstairs rooms above his father's drug stores, always in a city, that he now derives his greatest pleasure from fussing about with growing things out of doors.

DEAL FOR PLANT IN NORTHWESTERN INDUSTRIAL AREA

Negotiations About Completed for Eight-Acre Site but Name of Buyer Is Not Disclosed.

BUILDING SOLD AT 3622-24 OLIVE ST.

Two-Story Business Structure Changes Hands — No Announcement of Details Made.

By Berry Moore

Negotiations have been closed with the switch property department of the Mercantile-Commerce Bank & Trust Co., involving the purchase of a plant, with a site of several acres, in the northwestern industrial district.

George H. Streiff, real estate officer of the bank and trust company, who made the announcement, declined to disclose the name of the purchaser, but said that a substantial earnest money check had been posted. The transaction, it was stated, is scheduled to be concluded with the completion of the examination of the title, which has been ordered.

Several important industrial interests have been casting about in this part of the city for available plants, and speculation is aroused in real estate circles as to the identity of the buyer and the plant involved.

Served by Terminal Line.

The plant is served by the Terminal Railroad belt line and is grouped with those of General Motors, United Drug Co., Kilgen Organ Co., Orchard Paper Co., Bascom Rope Co., Niedringhaus Steel Cartridge Co., Wrought Iron Range Co., Bridge & Beach Manufacturing Co. and others on a large scale.

Several offers have been submitted recently for the extensive plant of the Bridge & Beach Manufacturing Co., at Union boulevard and Geraldine avenue, skirting the Terminal line. This plant, embracing eight acres, was constructed about 12 years ago, at a reported cost of $1,200,000. Only part of the plant is now occupied by the Bridge & Beach Co., it having been taken over by the bondholders under a $600,000 deed of trust, which, however, had been reduced to $481,500, through pay-offs. One of the largest and most modern of its type in this part of the country, it is suitable to conversion for various purposes.

This entire area was subdivided as an industrial addition with switching facilities, about 15 years ago, under the supervision of the switch property department of the Mercantile Trust Co., of which the late Festus J. Wade was president. It was formerly owned by the Hydraulic Press Brick Co., which used the top soil of the land for the manufacture of brick.

Deal on Olive Near Grand.

A modern two and three story business building at 3622-24 Olive street, just west of Grand boulevard, has been acquired by undisclosed interests, represented by the trust department of the Mercantile-Commerce Bank & Trust Co. It occupies a lot, 35x152, which was included in the sale. The purchase price was not announced.

Gerhard Sisters' photographic studios are on the second and third floors of the building, with a specially designed lobby entrance from Olive street. The first floor includes three stores.

The property was formerly owned by interests represented by the Wm. J. Abbott Real Estate Co., which had acquired it in 1932 from the Gerhard Sisters, who retained possession of the portion of the building occupied by the studios, under a lease.

The transaction was handled by Edward M. Monahan, assistant trust officer of the Mercantile-Commerce. The Farish-Knapp Real Estate Co. has been appointed co-sales and rental agent for the property.

Adjoining on the east is the Empress Theater. Directly opposite is the lofty Continental Life building. The United Drug Co., with headquarters in New York, recently acquired a long lease of the corner store of the comparatively new building at the northwest corner of Grand boulevard and Olive street, having plans for a pretentious drug store with fountain service. The remainder of the first floor of this building is occupied by the F. W. Woolworth Co. under a long lease. The two-story structure was erected a year or so ago with a foundation for a 13-story building, which is proposed to build as soon as conditions warrant. The site was formerly occupied by the Beers Hotel, razed to make way for the present building.

Factory Building Leased.

The Lambert Novelty Mirror Works, Inc., has leased the large factory building at 3445 Bent avenue, in Southwest St. Louis, owned by the Koken Companies. The Lambert Co., which operates a large factory in New York, has made the lease with plans for a St. Louis branch to serve the Southwest territory. The lease was handled by Eugene L. Wehmeyer of the Breitt & Naumer Realty Co. Negotiations for the lease were started in the old firm of Martin & Breitt, now dissolved.

An apartment building at 5946 Kingsbury boulevard was purchased yesterday by L. Kopolo. It has six suites of five and six rooms. Negotiations were handled by George H. Streiff, real estate officer of the Mercantile-Commerce Bank & Trust Co. E. M. Durham III was the former owner.

Negotiations were concluded through J. M. Levi & Co. for a six-family apartment building, with lot 60x100 feet, at the northeast corner of Page boulevard and Hamilton avenue. It is divided into six suites of four rooms each. The premises include a garage for three cars. The purchaser was a client of Harry Fine, real estate agent.

WASHINGTON AV. OWNERS TO MEET

A meeting of owners of real estate on Washington avenue, between Twelfth boulevard and Jefferson avenue, is scheduled to be held at 8 p. m. Friday at the Chase Hotel. Matters to be discussed will be disclosed at the meeting.

It has been learned, however, that Eads Bridge and its importance to Washington avenue property will be one topic of discussion.

The announcement was signed by Louis M. Hall, treasurer of the Washington Avenue Property Owners' Association.

HECKMAN ETCHINGS ON VIEW

Exhibit at Principia Includes Piece Acquired by Museum.

A group of etchings and lithographs by Albert Heckman of Woodstock, N. Y., is on view this week at the Principia, Page boulevard and Belt avenue.

There are six lithographs and nine etchings, one of which, "Bridge at Poughkeepsie" recently was sold to the Whitney Museum. Heckman formerly was on the faculty of Columbia University.

Ames Place Residence Sold.

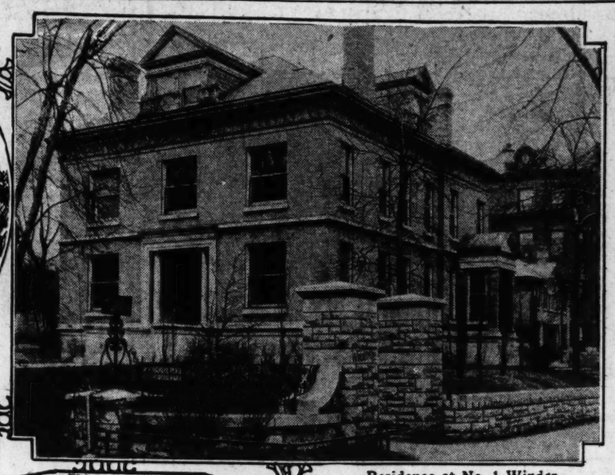
An eight-room residence at 6627 Pershing avenue in Ames place, University City, has been purchased by William R. Gentry Jr. It is of brick and stucco, with slate roof. The premises include a brick garage for two cars. The lot is 50x138. The house had been occupied by the purchaser under a lease. The seller was the Franklin American Trust Co., represented by Thomas F. Stephens.

FURNACE & STOVE REPAIR PARTS
NRA
Any Part for Any Furnace, Stove or Oil Stove.
BRAUER SUPPLY CO.
316 N. THIRD ST. CH. 0445

Homes Projected and Others Recently Sold or Completed



Design of residence for Enno D. Winius in Briar Cliff on the north side of Ladue road, about a mile west of Price road, opposite the St. Louis Country Club House. Fred D. Hammond, architect.



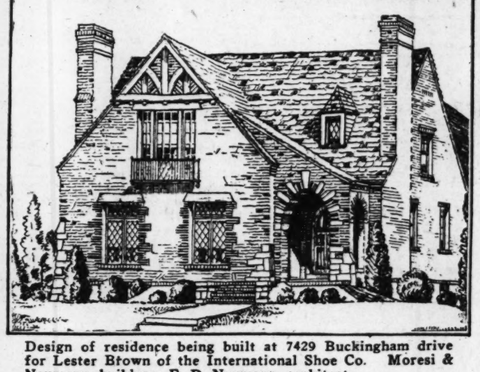
Residence at No. 1 Windermere place purchased by Dr. James E. Black, through the Albert Wenzlick Real Estate Company.



New residence of Mr. and Mrs. E. J. Kreftmeyer at 6204 Leona street. Berkley Construction Company, builder—Lawrence J. Steffens, architect.



Residence at 7369 Maryland avenue, purchased by Lee W. Van Cleave, transaction handled by Albert T. Terry, Son & Co.



Design of residence being built at 7429 Buckingham drive for Lester Brown of the International Shoe Co. Moresi & Naumann, builders: F. R. Naumann, architect

CAP MANUFACTURERS MOVE TO ST. LOUIS FROM NEW YORK

Corporation Leases Space on Washington Ave. —To Employ About 50 Persons and Begin Operations Feb. 15.

The Industrial Bureau of the Industrial Club announces that the Adjustable Engineers' Cap Corporation, formerly at 28-30 West Fourth street, New York City, has removed its office and entire equipment from that city to St. Louis.

The company has taken 5000 square feet of floor space on the ninth floor of the O'Reilly Building, 1701-09 Washington avenue, with an option on 3600 additional square feet of floor space for future expansion.

The lease was made through Cornet & Zeibig.

The company will begin operations about Feb. 15. The sales force under Henry Einhorn, sales manager, has already established itself in St. Louis. The officers of the Adjustable Engineers' Cap Corporation are Philip Metlof, president; Philip Morose, treasurer, and Henry Einhorn, sales manager. The executives have come from New York with their families and have leased homes in University City.

The company will employ about 50 persons.

There seems to be a growing interest on the part of concerns in the garment and wearing apparel field to consider St. Louis as a center of activity. A number of inquiries have been made of the Industrial Bureau by manufacturers in these lines, seeking information about available locations in St. Louis.

HOUSE FOR ENNO D. WINIUS BEING BUILT IN BRIARCLIFF

Construction has started on a residence for Mr. and Mrs. Enno D. Winius in Briarcliff subdivision on Ladue road, opposite the St. Louis Country Club. The house is of colonial design as are the other houses in the tract. It will have living room, dining room, breakfast room, kitchen, screened porch, four bedrooms, two baths, sleeping porch and a two-car garage. The site was purchased through Leslie Newell. Charles J. Grady is the contractor, Fred R. Hammond, the architect.

Day of Recollection at Convent.

A day of recollection will be given at the Cenacle Convent, 7837 Natural Bridge road, Sunday, Feb. 18, by the Rev. Daniel A. Lord, S. J. The first conference will take place at 10 a. m.

DICKMANN COMPANY REPORTS EXCHANGE OF TWO BUILDINGS

The Jos. F. Dickmann Real Estate Co. reports it has exchanged the four-family apartment building at 3945-3947 Wyoming street for the two-family flat at 2614 California avenue. The exchange was made for Steve Simorka and a client.

The company also reports sale of a 27-acre farm in Washington County near Irondale, Mo.

SALE OF FOUR BUNGALOWS REPORTED BY J. & J. FIRM

The J. & J. Realty Co., 310 Fullerton building, reports the sale of four bungalows.

J. H. Hyams, who until recently was connected with the Chamberlain Real Estate Co., is now associated with the J. & J. Realty Co.

MONEY TO LOAN
On Flats, Residences, Apartments, Retail, Office and Financial Properties
ANDERSON - STOCKE - BUERMANN
808 Chestnut Street MAin 4593

HEAD OF REAL ESTATE BOARDS TO BE GUEST

Hugh Potter of Houston, Tex., Will Be at Exchange Business Meeting Feb. 13.

Hugh Potter of Houston, Tex., president of the National Association of Real Estate Boards, will be the guest of the members of the St. Louis Real Estate Exchange and their sales organizations at a business meeting on Tuesday evening, Feb. 13, at 7:30 o'clock, at the Hotel Statler Roof Garden.

Potter is president of the River Oaks Corporation of Houston, developers of what is considered as one of the nation's finest residential subdivisions. He is one of Houston's leading citizens and is president of the Houston Chamber of Commerce and a past president of the Houston Real Estate Board. He is a graduate of the University of Texas and Harvard University.

He was inducted into office as president of the National Association of Real Estate Boards at its annual midwinter business meeting held at Coral Gables, Fla., the middle of last month.

Arthur C. Hoehn, vice-president, Henry R. Weisels Co., Inc., as chairman of the exchange's committee on entertainment, is in charge of the meeting and anticipates an attendance of 400 real estate agents and salesmen.

Receivership Petition Denied.

A petition for a receiver for the Coil Manufacturing Co., 3721 Washington boulevard, manufacturer of piston rings for combustion engines, was denied yesterday by Circuit Judge Green because of a "total failure of proof." A receivership was sought by John Sass and Minnie Sass, owners of 100 shares of the corporation's stock, having a par value of $1000.

Barnes-Bridell Report.

The Barnes-Bridell Realty Co., 2662 Sutton avenue, Maplewood, reports sale of a home in South Kirkwood to Anna Warne, property at 7403 Lohmeyer avenue to a client, a bungalow to R. Lass, and 1936 Mitchell Place to a client.

STORE AT WASHINGTON AND BROADWAY LEASED

Stewart's Apparel, Inc., Takes Over Quarters at Northwest Corner.

The storeroom formerly occupied by the J. S. Wolf Clothing Co. in the building at the northwest corner of Broadway and Washington avenue has been leased by Stewart's Apparel, Inc., which deals in suits, coats, dresses and accessories. The Stewart concern was at 509 Washington. It acquired the new quarters, fronting 77 feet on Washington and about 100 feet on Broadway, because of need for more room. J. I. Olian, president, has just returned from New York, where he and his buyers purchased merchandise to be put on sale at the opening of the new store next week. The lease was arranged by the Barngrove Realty Co.

NEUMODE HOSIERY CO. LEASES SHOP AT 504 N. SEVENTH ST.

Henry R. Weisels Co. reports having closed a lease for the store-room at 504 North Seventh street, just south of Washington avenue, to the Neumode Hosiery Co.

The store which is 18x32 and basement, is conveniently located in the retail district.

The Neumode Co., which has its principal offices in Chicago, has a chain of retail stores in the Middle West. A modernistic front will be installed. The store will be open about March 1.

The lease was made by the Weisels Co. for the Neusteter Cloak & Suit Co. The lessee was represented by A. M. Kunz of Isaac T. Cook Co.

LOT AND TWO HOUSES SOLD BY APEX REALTY COMPANY

The Apex Realty Co. reports having sold a lot on Amherst avenue, west of Midland boulevard, University Park, to William E. Wood; a two-family flat at 3335 Belt avenue to Mrs. Helen A. Scheu for investment, and a five-room brick bungalow at 6222 Tholozan avenue to Emile F. Reifeiss for a home.

Glik Firm Sells Corner.

The Edward Glik Co. reports the sale of 1445-47 Webster avenue and 3111 Clifton place, the northwest corner of Webster avenue and Clifton place, the lot measuring 50 feet by 133 feet. The property was sold for Elmer A. Keuthan to Anna Traub, who made the purchase as an investment.

We Design and Build GOOD HOMES
Now Building
7335 Cornell Ave., University City, Mr. Fisher
No. 26 Clermont Lane, Ladue Village, Mr. Jones
Moresi & Nauman
2700 N. Grand FRanklin 4242
Estimates and Financing

We have clients interested in making First Mortgage Loans up to $5,000.00 on modern Homes and Flats.
Applications Solicited
Mercantile-Commerce Co.
Locust ~ Eighth ~ St. Charles
St. Louis

RESIDENCE PROPERTY SALES FOR WEEK BY STOCK & SON

The Stock & Son Realty Co., reports the following sales for the week: 4771 Thrush avenue, four-room frame cottage to Eunice Helena Moran; 5859 Ridge, six-room brick residence, to John James Moran; 1710 Grape avenue to C. Goebel; 4439 Penrose street, four-room brick cottage, for Tobe Robison to Murray McKeehan; 1545 Grape avenue, modern brick bungalow to William J. Forsting; 4666 Labadie avenue, six-room brick residence to client of the Harold Simon Real Estate Co.; 3043 Easton avenue, 12-room brick residence, for Alfred Hazelden to Fred G. Schmidt.

NEW FOSKIN AND GABBERT REALTY FIRM REPORT SALES

Stephen R. Foskin and Thomas Gabbert, formerly of the Foskin-Gabbert-Slattery Realty Co., have opened a real estate office at 3514 St. Louis avenue, near Grand. Joseph H. Sarles, who was associated with the old firm, will be affilliated with the new.

The new firm reports the following sales within the last week: Lot in University City for William F. Kahmann to James A. Sarles; 1802 Bacon street for a client for Eichenser Realty Co. to Mike Tarasuk; 5972 Park Lane for James A. Sarles to Merrell Runge.

CHARLES H. KRAUSE & CO. NEW REAL ESTATE FIRM

Charles H. Krause & Co. has been organized with offices in suite 1612, Syndicate Trust Building. Charles H. Krause Jr., president, was formerly connected for 10 years with the Giraldin Bros.' Real Estate Co. in various capacities. The new company will do a general real estate, financial and insurance business.

ALPINE TAVERN, ST. ALBANS, SOLD FOR A SUMMER HOME

Lupfer-Acker, Inc., 107 North Seventh street, reports the sale of the property of Marvin Bowler, known as Alpine Tavern, comprising two dwellings and about five acres of ground, at St. Albans, Mo., to a client.

The business will be discontinued. The purchaser intends to use the property as a summer home.

ILLINOIS TREASURY SITUATION

$4,400,000 From Sales Tax Month's Biggest Producer.

By the Associated Press.

SPRINGFEIDL, Ill., Feb. 3.—State Treasurer John C. Martin today announced that his office received $13,749,783.57 during January, paid out $12,929,171.01 and had a Treasury balance of $35,591,936.01 on Feb. 1. Included in the month's receipts were $1,750,000 in tax anticipation notes issued against future collection of taxes.

Martin's report showed that the retail sales tax was the largest source of revenue, producing $4,436,352.23. Other levies contributed to the State Treasury during January as follows: Direct property tax, $1,323,553.91; inheritance tax, $253,275.87; beverage (beer) tax, $71,115.40; insurance, corporation and others, $162,714.75; motor fuel tax, $2,375,749.35; motor vehicle tax, $2,863,969.20. Miscellaneous fees, earnings and refunds brought in $254,723.23; Federal aid, $142,759.12, and trust funds, $79,109.82.

Archshoefer & Skaggs Home Sale.

The Archshoefer & Skaggs Real Estate Co. reports the sale of a residence at 5093 Washington boulevard from Orval P. Daugherty to P. M. McMillan. The interior of the home has been completely remodeled.

HOUSE PAINT 89c Gal.
All Colors
REG. $3.00 GALLON Floor and Porch Enamels—Wall Enamels—Varnish Stains—all Purpose, Spar Varnish—all colors.
$1.89 Gal. Cash & Carry
VANDEVENTER HARDWARE CO. 1038 N. Vandeventer
PHONE FRANKLIN 7630

COCHRAN URGING NEW $1,000,000 U.S. HOSPITAL HERE

He and Navy's Surgeon-General to Ask PWA for Funds to Replace Old Marine Building.

Post-Dispatch Bureau, 201-205 Kellogg Building.

WASHINGTON, Feb. 3.—Congressman John J. Cochran of St. Louis today said that he and Rear Admiral P. S. Rossiter, Surgeon-General of the Navy, would ask the Public Works Administration for $1,000,000 for a new Marine Hospital at St. Louis.

Cochran said the present Marine Hospital, at 3640 Marine avenue, near the South St. Louis river front, was greatly in need of replacement. The original three-story brick structure, now used for housing personnel, was built in 1856, and the frame pavilions now in use for patients are more than 60 years old.

The hospital now houses 110 patients, a capacity number, divided among disabled seamen of merchant vessels, civil employes of the United States, and CWA workers injured in line of duty. It formerly housed overflow patients from the Veterans' Hospital, Jefferson Barracks.

New Building Recommended Many Times But Always Deferred.

A new Marine Hospital building has been recommended several times, but has been deferred in favor of other projects. In 1931, Congressman H. F. Niedringhaus, who then represented the district in which the hospital is located, managed to get the institution included in a list of new construction projects recommended to the Secretary of the Treasury, but it did not get beyond that point.

The hospital is in an out-of-the-way section, near the Mississippi and several blocks south of the Arsenal. Its irregularly shaped grounds are bounded by Marine avenue, Kosciusko, Winnebago and Miami streets.

Congress originally appropriated $7468, in 1842, for the building of the hospital, but this was insufficient, and $30,000 was added for building and grounds before the institution was built in 1856. It was built for the use of sick seamen, boatmen and other navigators," but a few years later, in Civil War days, it was made an army hospital, and temporary wards were added.

In the '70s, the medical authorities in charge of the hospital reported to Washington that the building was infected with "hospital gangrene," and recommended its abandonment. On their recommendation, three wooden buildings were built for temporary use, with the idea of burning them when they, too, should become infected.

Lower Your Heating Cost
—and enjoy a cleaner—better heated home—with less attention to the furnace.
Install these furnace aids now—at present low prices. Fuel savings will help pay for them.
22-In. Noiseless Fan—gives rapid air circulation $26.50
Electric Automatic Fan Control $8.00
Cabinet with Filters to clean the air $18.00
Electric Automatic Damper and Draft Control with Thermostat. $12.00
Prices are for equipment only. Quotations on installation furnished promptly—without obligation.
Phone JE. 0934 or 0935
Visit Our New Showroom
AMERICAN FURNACE CO.
2719 Delmar Blvd.
(Formerly Moreau St.)
Progressive "AFCO" Dealers Everywhere

INVEST IN A PRODUCTIVE FARM
Land Is Increasing in Value. Each Day, Good Farms Are Gaining Favor as Safe Investments.
160 acres, Marion County, Missouri, 7 miles to Palmyra; on a gravel road, 1¼ miles to highway No. 61; ½ mile to church, 1¼ miles to school; 8-room house, barn, 2 sheds, machine shed; watered by wells and cistern; lies gently rolling; 150 acres cultivated, 10 acres timber, $12,000.
All farms owned by the Federal Land Bank of St. Louis are priced to sell. We have all sizes and types from which to choose. Our terms are ¼ cash, balance in a 6% 20-year loan. Farm bargains in Missouri, Illinois and Arkansas. No trades. Farms shown on appointment. Request consultation on farm investments. Address Dept. PD 24.
THE FEDERAL LAND BANK OF ST. LOUIS
ST. LOUIS MISSOURI

HOTELS

HAMILTON HOTEL
Hamilton and Maple Ave.



Catering to permanent guests, either European or American plan.
Weekly Rates
From $4.50
Your Inspection Invited
200 ROOMS WITH BATH
H. A. ORR, Manager
CAbany 6166

SINGLE ROOM
With Running Water
Close to Bath
Room With Bath Double $10 WK.
$5 WK.
Park Manor Hotel
5560 Pershing

Fairgrounds Hotel
NAT'L BRIDGE AT SPRING
TRANSIENT RATES, $2 UP
Where Two Can Live as Cheap as One
WEEKLY RATES FROM $8.00
MONTHLY RATES FROM $30
WHY NOT MAKE FAIR GROUNDS HOTEL YOUR HOME?
Come in and See Our Cuisinette Service
AN IDEAL FAMILY HOTEL. CO. 7400
3 BLOCKS NORTH OF BALL PARK.

HOTEL ROOMS
These exquisite rooms in this large modern building are offered on a most attractive basis for permanent guests.
RANELAGH WILMAR
5707 McPherson

BREVORT HOTEL
Quiet, homelike; every room with private bath, tub or shower; daily rates, $1 to $2; weekly, $5 to $7; NO HIGHER.
412 PINE — CENTRAL 1900

AT THE AVALON HOTEL
Live On The American Plan
339 N. Taylor. — FOrest 5534.
A Fair Trial Will Convince.

HOTEL HERMITAGE
4458 WASHINGTON
Where 2 can live as cheap as one; outside rooms; bath; reduced rates; cater to business women.

CORNELL HOTEL, WHITTIER AND OLIVE. FR. 5130. Best low-price modern rooms in city; first-class service; permanent rates from $3.50; transient, $1 to $1.50; tub or shower, $1.50, $2.

BILTMORE HOTEL
WASHINGTON AT GRAND
Room and lavatory, $1 day, $25 month; Room and bath, $2 day, $35 month; apartments, full service, $17.50 week.

ALBANY HOTEL NEW DEAL PAGE, 4873—Reduced rates; American, $50 couple, month; European, $20; quiet, attractive; your inspection invited.

RITZ HOTEL, 4137 LINDELL. FR. 3550. Beautiful, large, outside rooms; $1 up; weekly, $4 up; bath, $6; free parking.

ALCAZAR HOTEL, 3127 Locust. Special winter rates. 75c day; $3 week up. garage.

EMPRESS RIALTO HOTEL, 3534 Olive. Empress Rialto Annex, 4009 Olive; 75c daily, $3 weekly and up. Free parking.

GRAND-PINE HOTEL. Comfortable, convenient; reasonable rates.

LEONARD HOTEL, 3232 Olive—All rooms bath, radio; $1 day; $4 week up.

APARTMENTS FOR RENT
West

FEATURES
That Convinced Others
WILL ATTRACT YOU
6055 WATERMAN AVE.
Near
Washington University
Near Three Churches
Near Schools
On Waterman Bus Line
5 Rooms and Sunroom and in-a-dor bed. Frigidaire.
Correctly priced.
Manager in the building.
M. H. RODEMYER & CO.
109 N. 8th. — MAin 4124.

Rockwood Court
330 Lockwood
Webster Groves
This exquisite has both 3 room and 5 room apartments, with garage in connection. Lovely grounds and oak trees. Basement playground for children. Especially desirable for persons who wish their children to have the advantage of the excellent Webster schools and environment, sunshine and clean air. Manager at building. REp. 4730.

NEVER
have such desirable apartments been offered so reasonably
The Lyndon
4502 LACLEDE AVE.
Four rooms.
Spacious and with pleasing exposures.
Resident Manager.
M. H. RODEMYER & CO.
109 N. 8th St. — MAin 4124

PRESIDENT APARTMENTS
4615 Lindell Blvd.
ROsedale 3328
12-Story Fireproof Building
The Outstanding Apartments on Lindell Blvd., Which Afford You Dignity and Prestige. Most Desirable 3 and 4 Room Efficiencies. Furnished or Unfurnished, 6 Rooms with Full-Size Dining Room and 2 Baths. Very Moderate Rents.

4 & 5 ROOMS
5364-72 Cabanne Ave.
3 FULL BEDROOMS, TILE BATH WITH SHOWER; REFRIGERATION; FOR PARTICULAR PEOPLE; REASONABLE RENT. FOREST 9333.

$32 Katherine Apartments
4432 WASHINGTON; modern 3 UP 3 and 5 room efficiency. Fireproof building, with garage.

APARTMENTS FOR RENT
West



ROYAL RESIDENCES
at Democratic Prices

★ Congress Hotel ★
UNION AT PERSHING
Luxurious living at low cost. Hotel rooms; 1 to 5 room efficiency apartments, furnished or unfurnished — for permanent or transient guests.
De Luxe Sunday Dinners $1

★ Senate Apts. ★
UNION NEAR PERSHING
7 to 8 room full size kitchen apartments, with 2 and 3 baths.
Phone FOrest 7844

★ The Embassy ★
530 N. UNION
Smart kitchenette apartments, 3 to 5 rooms, furnished or unfurnished. All the conveniences of a smart hotel. 6-room studio apartment now available. Excellent restaurant.
Phone FOrest 7135

GARAGES
In Connection With All 3 Buildings

Overlooking Forest Park



Hotel Apartments
HOTEL ROOMS
FACING OUR PRIVATE GARDEN
Beautifully Furnished APARTMENTS
At Low Rentals
Furnished or Unfurnished Available by Day, Week or Month
Excellent Dining Room
200-Car Garage.
PHONE ROSEDALE 4000

BRANSCOME
HOTEL — APARTMENT
5370 PERSHING

DANIEL BOONE APARTMENTS
3733 Lindell Blvd.
FRanklin 4070
15-Story Fireproof Building.
Beautifully Arranged 3 and 4 Room Efficiencies, $45 and Up Unfurnished.
If You Wish to Live in an Atmosphere of Refinement and Dignity, with the Comforts of a Real Home Within Easy Reach of Business and Recreation Centers,
Visit the DANIEL BOONE.

4905-15 LINDELL
Eight-Room Suites, 3 Baths, Built-In Shower.
4902-15 ARGYLE PLACE
(Between Lindell and Maryland)
7-8 room suites, 2 baths.
Canvassed, paneled and painted walls; excellent condition; beautifully appointed; inclosed playground facilities for small children. Open for inspection.
BANISTER R. E. CO., MAIN 0444.

THE ELLSWORTH
4405 WEST PINE
VERY SPACIOUS, BEAUTIFULLY ARRANGED EFFICIENCY UNITS; SOME WITH BEDROOMS; CONVENIENT TO CHURCHES, SCHOOLS, SHOPS AND TRANSPORTATION. NEWSTEAD 1636.

TRAMORE CASTLE
4525 LINDELL
4 ROOMS AND BATH
5 OR 6 ROOMS, 2 BATHS
SPACIOUS ROOMS, 3 EXPOSURES. EXCELLENT CLIENTELE; REASONABLE RENTAL. SEE MANAGER. FOREST 2144.

KINGSBURY
501 CLARA (head of Kingsbury Pl.)
Eight rooms, three baths.
DOUGLAS LOAN & INV. CO.
Garfield 1297
504 SECURITY BLDG.

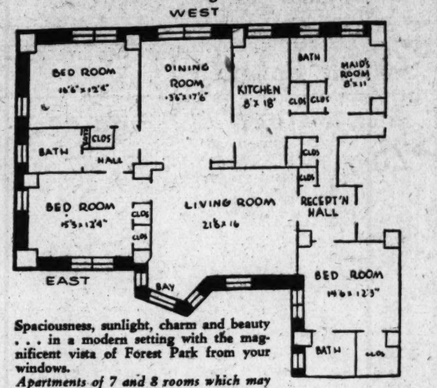
SIX ROOMS, $40
236 N. Boyle, first floor, newly decorated throughout; General Electric refrigeration. Open for inspection.
DROZDA REALTY CO. NEwstead 0378

1205 AMHERST PL.—11 ROOMS, 2 BATHS, HEAT AND JANITOR SERVICE; $65. PHONE FO. 9333.

SPACIOUS 6-ROOM APARTMENT
4333 MARYLAND AVE.
Second floor; will decorate for desirable tenant. FOrest 9333.

APARTMENTS FOR RENT—West

Here's the Sun—3 Ways
With Through Ventilation



Spaciousness, sunlight, charm and beauty . . . in a modern setting with the magnificent vista of Forest Park from your windows.
Apartments of 7 and 8 rooms which may be increased to 9 or 10 rooms if desired.
Personal Supervision of Velma W. Cox

625 SKINKER BOULEVARD
"The Address of Distinction"

Newly Decorated
Bedroom and Sunroom Apartments
Hotel Rooms and Efficiency Apartments
—Low Rentals
Fine Restaurant

FOREST PARK APARTMENT HOTEL
West Pine Blvd. at Euclid
One Block to Forest Park
ROsedale 3500

The Chester
Apartments
"The Aristocrat of Lindell Blvd."
4943 LINDELL
Efficiencies and Bedroom Apartments
RENTALS $65 and Up
Space Available in Chase Garage
See Manager or Call
FRANCIS-SUMMANN INC.
705 Chestnut St. — MA. 4407

IF YOU CARE
For the Quiet Refinement of *The Skinker Road District*
For the beauty and restfulness of a view over Forest Park
For the Best There Is in Service, Arrangement and Comfort
YOU'LL FIND IT
At
The Versailles
709 S. Skinker Blvd.
7 Rooms . . . 3 Baths
An Apartment on the 7th Floor Now Available
Ownership Management
M. H. RODEMYER & CO.
109 N. 8th St. — MAin 4124.



5536 PERSHING
Browning Apts.
FURNISHED OR UNFURNISHED
Apartments overlooking Forest Park, 4 and 6 room efficiencies. Rent $40 up.
Manager on Premises. ROsedale 9237, or Housam Co., Agent.

At 4945 Buckingham Court
—between Pine and Laclede, west of Euclid. In the center of things—one block from Forest Park.
3 and 4 Room Apartments
Outside rooms—refrigeration furnished —Murphy beds. No inflated rentals.
VOGLER LEAGUE R. & M. CO
CENTRAL 4561

Brentmoor Apartments
5414 DELMAR
FURNISHED WITH ALL NEW FURNITURE
6-room efficiency with 18-foot living room, one large bedroom, dining room, kitchen, bath with shower. See this apartment today.
Manager, ROsedale 8935, or HOUSAM CO.

SOMETHING DIFFERENT
DUPLEX APARTMENTS
4927 LACLEDE AVE.
See this very desirable arrangement. All bedrooms on separate floor. Electric refrigeration—special insulation. 1 block from Forest Park. Will decorate to suit. See Today
CORNET & ZEIBIG
719 CHESTNUT ST.

6302 N. ROSEBURY
Just West of Skinker Bl.
Light and airy 4-room apartment; dressing room, reception hall; bath; 2 in-a-door beds if desired; rent only $45.
GIRALDIN BROS. R. E. CO., 813 Chestnut st.

The Raymuth
FOR THOSE REQUIRING MORE THAN JUST ANOTHER APARTMENT; 8 ROOMS, 2 BATHS, 484 LAKE AVE. — FOREST 9333

SIMMS—5514 PERSHING
4 rooms with dressing room and two full-size in-a-dor beds; redecorated, new gas ranges, gas and refrigeration furnished. See janitor in rear of lobby.
WM. S. DROZDA REALTY CO., 4006 Chouteau. — NE. 0378.



Decidedly reasonable 3 and 4 room efficiency apartments — furnished or unfurnished—are now available.

LINDELL TOWER
3745 Lindell

WHATEVER qualification you consider most important in choosing an apartment—whether it's price, location, comfort, or an impressive address—you'll find Lindell Tower SUPREME! Let us show you how completely satisfactory Lindell Tower is. Phone FRanklin 3627.

APARTMENTS FOR RENT
Heat and Janitor Service Furnished.
CORNET & ZEIBIG

4933 West Pine	8 Rooms	$100.00
4927 Laclede	6 Rooms	70.00
4343 Lindell	7 Rooms	70.00
5539 Pershing	7 Rooms	65.00
427 Lake	8 Rooms	62.50
303 N. Union	7 Rooms	60.00
3945 Magnolia	6 Rooms	60.00
5202 Waterman	8 Rooms	55.00
6619 Kingsbury	4 Rooms	50.00
917 Belt	5 Rooms	45.00
6306 Clayton Rd.	4 rooms	45.00
4360 Olive	6 rooms	45.00
6267 Delmar	8 Rooms	45.00
4490 Laclede	6 Rooms	42.50
534 N. Newstead	4 Rooms	37.50
5116 Delmar	5 Rooms	35.00
5571 Cabanne	5 Rooms	40.00
417 N. Euclid	6 Rooms	40.00
5057 St. Louis	4 Rooms	35.00
2906 Norwood	3 Rooms	35.00
5643 Julian	4 Rooms	35.00
1235 Highland Terrace	3 Rooms	30.00

MAIN 4560.
719 CHESTNUT.

6363 ALAMO
6 Rooms, 2 Sunrooms, 2 Baths, Oil Burner
"PINCO CONDITION"
Open Today
$1000.00 CASH—BALANCE LIKE RENT
FRANCIS-SUMMANN INC.
705 CHESTNUT — MAin 4407

The Marshall
4011 DELMAR BLVD.
A modern five-story elevator building, located for convenience to transportation and business.
Three-room and four-room efficiencies, unfurnished or furnished, including laundering or linens each week, gas, electricity, automatic refrigeration.
Investigate the economies of living in these apartments.
Manager on premises. NE. 1686.
M. H. RODEMYER & CO.
109 N. 8th St. — MAin 4124.

The Winston Churchill
5475 Cabanne Avenue
ST. LOUIS' MOST UNUSUAL APARTMENT HOME
4 OR 5 FULL-SIZE ROOMS.
ALSO
BEDROOM EFFICIENCY
AND
ONE ROOM WITH KITCHENETTE
FOREST 9333
Winston Churchill Tea Room
"A DELIGHTFUL PLACE TO EAT"

APARTMENTS FOR RENT—West

I Looked for an Apartment

I wanted an Apartment, Conveniently Located, with such Transportation Facilities that I could reach Downtown or other parts of the City within 15 to 20 Minutes—Where Theatres and Places of Amusement would be within Walking Distance—Where I could find a Clean, Well-Managed Building, Wholesome Atmosphere, Quiet, Well Ventilated, Attractively Decorated Apartments—Where I could enjoy the Feeling that the Building was my Home, and that every Consideration would be given to my Comfort—Where I would find Shops, Garage Facilities, Etc., Conveniently Located in Building—Where I could have Choice of Several Size Apartments, especially where I could obtain a Well Arranged Roomy Apartment with Large Closets, and Extra Bedroom at Small Rental.
All of this I have found in the Olympia Building, and to those desiring the same satisfaction in apartment living, as I now have, I suggest that you acquaint yourself with the facilities of

THE OLYMPIA
3863 WEST PINE BLVD.
NEwstead 0884

LESS THAN $10 A ROOM
ALL RECONDITIONED
Exterior bleached and painted. New bathtubs and showers; beautifully decorated. Service car and bus at door.
5603 WATERMAN
7 rooms, 2 baths, sunroom, G. E. refrigerator; garage $75
5592 WATERMAN
7 rooms, sunroom, electric refrigerator; garage $70 & $75
FRANCIS-SUMMANN INC.
MAin 4407 — 705 CHESTNUT

PARK PLAZA
27-Story Fireproof
$75 Up
For Unfurnished Apartments
Living Room, Bedroom, Kitchenette Apartments.
$95 Up
Also Furnished Apartments
Kingshighway & Maryland
FOrest 3300

THE FRESHNESS
Of new decorations and furnishings, new management and new ideas, makes delightful living at low cost
at
The Lowell
4140 Washington Blvd.
3 and 4 room efficiencies, furnished and unfurnished.
Resident Manager.
M. H. RODEMYER & CO.
109 N. 8th St. — MAin 4124

WESTMORELAND APT.
5330 PERSHING
See these beautiful 3-5 room efficiencies. Elegant lobby and grounds. Low rentals. Call manager, ROsedale 0715.

Excellent Arrangement
Of 4 rooms and porch. Modern building with modern equipment. Moderately priced; resident manager.
1026 Goodfellow Avenue
M. H. RODEMYER & CO. MAin 4124

INDEX TO CLASSIFIED ADVERTISEMENTS

REAL ESTATE

	Page		Page
Apartments for Rent	2	Lots for Sale	7
Apartments for Rent (Furnished)	3	Money Wanted	8
Apartments for Sale	6	Office Space	5
Bungalows, Cottages (For Sale)	6	Real Estate Cards	5
Business Property for Sale	7	Real Estate—Colored for Sale	7
Business Property for Rent	4	Real Estate (Country)	8
Farms and Farm Land	7	Real Estate to Exchange	8
Financial	8	Real Estate Wtd. to Buy	8
Flats for Rent	3	Real Estate Loans	8
Flats Wanted to Rent	5	Real Estate (Other Cities)	8
Flats—Colored (For Rent)	4	Residences for Rent	4
Flats for Rent (Furnished)	4	Residences Wtd. to Rent	5
Flats for Sale	6	Residences for Sale	7
Garages, Stables	5	Resorts (Country Board)	12
Hotels	2	Stocks and Bonds	8
Houses—Colored (For Rent)	4	Suburban Property for Rent	4
Investment Property	7	Suburban Property for Sale	5

FOR SALE

	Page		Page
Animals	8	Personal Property Loans	12
Antiques	9	Machinery	8
Aquariums and Fish	9	Miscellaneous for Sale	8
Automatic Refrigeration	9	Motorcycles for Sale	8
Automobiles	10	Musical (Instruction)	9
Auto Accessories	12	Musical (Instruments)	9
Auto Loans	12	Office Appliances	8
Auto Tires	12	Office Furniture	8
Beer Equipment	8	Oil Burners	5
Books, Periodicals	8	Pianos	9
Bicycles, Motorcycles	8	Plumbing Supplies	8
Boats and Launches	8	Poultry and Birds	9
Building Materials	8	Radio	9
Clothing	8	Refrigerators	8
Furnaces	8	Roofing Material	9
Household Goods Wanted	9	Sewing Machines	9
Household Goods for Sale	9	Safes	8
Horses	8	Seeds, Plants, Trees	9
Jewelry, Watches	Pt.5,P.1	Talking Machines	9
Loans (Personal Property)	12	Typewriters	8
		Watches & Jewelry	Pt.5,P.1

APARTMENTS

APARTMENTS FOR RENT

APARTMENTS FOR RENT
Heat and Janitor Service.

1239 Amherst; 6 rooms	$45.00
6145 Waterman; 5 rooms	
5465 Ashland; 6 rooms	35.00
7209 Lyndover; 3 rooms	35.00
6822 Waldemar; 3 rooms	32.50
3846 California; 3 rooms	30.00
4220 McPherson; 3 rooms	30.00

M. A. Rust & Sons Realty Co.
MAin 4551. — 816 CHESTNUT ST.

North

3611 PALM
Open for inspection; 4 and 5 room apartment; building completely reconditioned; new floors, plumbing, steam heat.
GREULICH REALTY CO., 3111 N. Grand. COlfax 0486.

ST. LOUIS, 3861—Efficiencies; Murphy; redecorated; parking space; $30 up.

ST. LOUIS, 3529—4-room efficiency apartment with refrigerator; rent reasonable.

4206 W. FLORISSANT AV.
ACROSS FROM FAILLON PARK
4-5 rooms, heat, janitor service; rents reasonable. Manager on premises.

Northwest

Open for Inspection, Today!
4683 Farlin; modern 5-room brick bungalow; garage; good location; price is right.
KNICKMEYER-FLEER, COLFAX 3425.

ALDINE, 4952—5-room efficiency; hardwood floors, tile bath; strictly modern; near schools. COlfax 7397M.

COTE BRILLIANTE, 5574—3-4 or 5-room efficiency; new building; heat, refrigeration furnished; shower; craftex walls; rental bargain. FOrest 7921.

FLOY, 5791—Modern 4 rooms and bath, includes garage, heat, hot water and janitor service; $35. JEfferson 6520.

GOODFELLOW, 5605—New, large living room, Murphy bed, large dinette and kitchen, large vitrolite tile bath, sleeping porch, brick garage; gas range, electric refrigerator; low rent. EV. 4893.

GOODFELLOW, 3752—4-room efficiency; heat, electric refrigeration; rent $32.50. HARTWIG DISCHINGER, FRanklin 2943

NATURAL BRIDGE, 5550—5-room efficiencies; heat, electric, gas, refrigeration furnished; none better; $38, $40.

Keeney-Toelle, 5506 Nat. Bridge. MU. 7370

NATURAL BRIDGE RD., 6245 — 3-room modern eff.; heat, hot water, electrical refrigeration. Manager on premises.

PALM, 5163—5 rooms; strictly modern; steam heat; Murphy; garage.

WABADA, 5423—4-5 rooms, 2 bedrooms; $33, $35, $40. PArkview 7493R.

South



The HOME You've Been LOOKING for!
The tempo of daily living is quickened to new joy in the brightness of the SAUM Apartments. Here, opposite the beautiful Reservoir Park, are all those luxurious comforts you've searched for—1-room apartments with bath to 8 rooms with 2 baths, furnished or unfurnished, at reasonable rates. Garage and cafe service.
SAUM Apartment
1907-19 S. Grand Blvd.

Holly Hills Apartments
3641-61 BATES ST.
(5600 S., ½ block west of Grand)
GROVER CLEVELAND APTS.
3521-27 BINGHAM AV.
(4300 S., ½ block east of Grand)
4-5 room efficiency apartment; Murphy bed, refrigeration, heat, gas stove, laundry stove; janitor service furnished.
RENT, $30 AND UP
Caretaker on premises, or call
FEDERER, 2610 Gravois. PRos. 1519.

1022-28 BATES
BLOCK EAST OF GRAND
Living room with roll-away bed; bedroom, dinette, kitchen, bath, shower; refrigeration, gas, electric; most reasonable rent in South St. Louis; conveniently located to transportation, schools, churches and shopping district. INSPECT TODAY. MANAGER, 1026 BATES.
FEDERER, 2610 Gravois. PRos. 1519.

ALHAMBRA CT., 2626—Four rooms, bath, furnace and garage; $35 and $37.50.

BROADWAY, 4847 S.—New, three large rooms; refrigeration, furnaces; janitor; very clean; garage; $23-$25. FL. 6885.

CASTLEMAN, 4444 (Corner Alfred)—4 rooms, refrigeration, heat, light, gas; low rent. DOUGHERTY, 109 N. Seventh

South

3612 Delor, Cor. S. Grand
Beautiful new building; all tile baths; refrigeration; efficiency and bedroom suites; very reasonable.

CLEVELAND, 4275—Opposite Shaw's Garden; 4 rooms; refrigeration; reduced.

COMPTON, 3216 S.—Beautiful, living, dining, bedroom, kitchen, dinette, Gravois bus.

FLAD, 3916—5 large rooms, craftex sunroom, Murphy bed; heat, hot water; refrigeration, janitor service; $45.

GASCONADE, 3467 — CORNER SOUTH GRAND; CHOICE 4-ROOM EFFICIENCY; HEAT, LIGHT, GAS, REFRIGERATION FURNISHED; REASONABLE.

3853 S. GRAND
Beautiful 4 and 5 room efficiency apartments. Light, heat, gas and refrigeration. Garage in building. See manager or call FOrest 9333.

GRAND, 5612 S.—Four rooms, attractive apartments; heat, refrigeration, janitor service; reasonable. See man on premises or call RI. 4762.

GRAND, 2603 S.—3-room efficiency, also 4-5 room apartments; refrigeration; fireproof garage.

GRAND, 2017-21 S.—4-6 rooms; rent reasonable. See janitor or call CH. 1500.

GRAVOIS, 4910—3 rooms, heat furnished, low rent. Brinkmann, RI. 3060.

BEAUTIFUL NEW BLDG.
3816 Gustine; modern apartment with bedroom; all tile bath; splendid interior decorations; reasonable rent. See janitor, or CEntral 6818.

HENRIETTA, 3252—5 rooms, bath, first floor; heat, janitor; $30. GR. 0270.

HUMPHREY, 3635—1st floor; six rooms, refrigeration; janitor. CA. 7044J.

HUMPHREY, 4065—4 rooms; bath; heat, janitor, refrigeration; $40. PA. 8049.

HYDRAULIC, 4040-42—Being redecorated, 3 rooms, bath, Murphy, refrigeration, heat, janitor service; street, $28.50. Through summer months, $26; adults; apply apartment 101, 3883 Meramec.

HYDRAULIC, 4037—Just the apartment you are looking for; see it today; janitor service, refrigeration, heat furnished. RIv. 4762.

ITASKA, 3561—3 rooms, Murphy beds; heat, gas, electric, janitor service, refrigeration, $35. RI. 4762.

KEOKUK, 3705—4 modern rooms, electric, gas, heat, rent reduced.

LAWRENCE, 1719—Three-room efficiency; gas, electric and refrigeration furnished, $35. See manager. Groebl-Senniger.

LAWRENCE, 2203—4 rooms, store, refrigerator, $37.50, $40. Groebl-Senniger.

McREE, corner Spring—4-5 rooms, Murphy bed, Frigidaire, janitor service.

PARK LOCATION
MAGNOLIA, 4155-63—3 full rooms and dressing room with two in-a-dor beds; also 4 full rooms with in-a-dor bed. Refrigeration furnished. Information, 4157, Apt. 1.

4133 MAGNOLIA—4 full rooms, in-a-dor bed, southern exposure. Information 4134A, Apt. 1.

SHENANDOAH, 4203—3 and 4 room efficiency; reasonable rentals.

DROZDA REALTY CO.
4006 CHOUTEAU AVE. NE 0378

3653 S. GRAND
Beautiful 4 and 5 room efficiency apartments. Light, heat, gas and refrigeration. Garage in building. See manager or call FOrest 9333.

GRAND, 5612 S.—Four rooms, attractive apartments; heat, refrigeration, janitor service; reasonable. See man on premises or call RI. 4762.

GRAND, 2603 S.—3-room efficiency, also 4-5 room apartments; refrigeration; fireproof garage.

GRAND, 2017-21 S.—4-6 rooms; rent reasonable. See janitor or call CH. 1500.

GRAVOIS, 4910—3 rooms, heat furnished, low rent. Brinkmann, RI. 3060.

BEAUTIFUL NEW BLDG.
3816 Gustine; modern apartment with bedroom; all tile bath; splendid interior decorations; reasonable rent. See janitor, or CEntral 6818.

HENRIETTA, 3252—5 rooms, bath, first floor; heat, janitor; $30. GR. 0270.

HUMPHREY, 3635—1st floor; six rooms, refrigeration; janitor. CA. 7044J.

HUMPHREY, 4065—4 rooms; bath; heat, janitor, refrigeration; $40. PA. 8049.

HYDRAULIC, 4040-42—Being redecorated, 3 rooms, bath, Murphy, refrigeration, heat, janitor service; street, $28.50. Through summer months, $26; adults; apply apartment 101, 3883 Meramec.

HYDRAULIC, 4037—Just the apartment you are looking for; see it today; janitor service, refrigeration, heat furnished. RIv. 4762.

ITASKA, 3561—3 rooms, Murphy beds; heat, gas, electric, janitor service, refrigeration, $35. RI. 4762.

KEOKUK, 3705—4 modern rooms, electric, gas, heat, rent reduced.

LAWRENCE, 1719—Three-room efficiency; gas, electric and refrigeration furnished, $35. See manager. Groebl-Senniger.

LAWRENCE, 2203—4 rooms, store, refrigerator, $37.50, $40. Groebl-Senniger.

McREE, corner Spring—4-5 rooms, Murphy bed, Frigidaire, janitor service.

Southwest

KINGSHIGHWAY AND ITASKA, S. W. CORNER
BEDROOM EFFICIENCY, $37.50; ELECTRIC REFRIGERATION; STRICTLY MODERN. SEE MANAGER, FLANDERS 3991.

LAWN, 4237—Nice 3-room apartment, heat, refrigeration, janitor service furnished. SEE RIV. 4763.

4909 LINDENWOOD AV.
3-room efficiency apartment; heat, light, gas, electric refrigeration. See manager.

LYNDOVER, 7220 — 3 rooms, gas stove; Frigidaire; garage; $25. Hiland 0755, CAbany 1329.

6 ROOMS, REDUCED TO $40.
4966 Rebec pl., heat and garage.

SOUTHWEST, 6008—Living room, bedroom, kitchen, dinette, kelvinator, gas stove, heat; choice apartment.

$30 APARTMENTS, 2 LEFT
Modern, fine condition; Frigidaire; 4 nice rooms. 2274 Yale. Hiland 5637.

7317 ZEPHYR
4 rooms, automatic heat; electric refrigerator, modern. See manager 24 floor.
BARNGROVE REALTY CO.,
112 N. 7th st. — MAin 2185.

West

Open Today—This Modern and Well-Located Apartment
Eight rooms, 2 baths, 627 Clara, just south of Delmar bl.; new plumbing and electric fixtures; stove, refrigeration and linoleum; tile walls in bath, with shower.
EUGENE J. ALTHEIMER, WILLIAMS & CALMER, INC., 817 Chestnut st.

Apartment Rent Bargain
5 OR 8 ROOMS
Modern apartments; conveniently located at Southeast corner Union and Delmar; very low rentals; ideal arrangement for rooming purposes; see janitor at 616 N. Union or DICKMANN, MA. 4111.

ALAMO, 6452—4 rooms, sun porch, refrigeration, garage, etc., $45; open.

AMHERST, 7345—6 rooms, 2 baths; like new; heat, hot water; reasonable.

APARTMENTS—1-3 AND 1-4 ROOMS, EFFICIENCY, WITH SUN ROOM, ELECTRIC REFRIGERATION; FIRST AND THIRD FLOOR, VERY REASONABLE; 714 AND 718 INTERDRIVE, 1 BLOCK NORTH OF DELMAR BETWEEN EASTGATE AND WESTGATE.

APARTMENT—6 rooms, 2 baths, sun parlor and sleeping porch; desirable neighborhood; large yard; price reasonable. Call FOrest 9119.

APARTMENTS—3, 4, 5 light rooms, heat, refrigeration, $25, $35. FO. 6834.

FOREST GARDENS
1016-24 Art Hill pl., just south of Oakland, 6400 west; 4 and 5 rooms; new apartment; manager on premises.
HEMMELMANN-SPACKLER R. E. Co., 701 Chestnut.

BARGER, 1406—4-room efficiency apartments, very beautiful; janitor service; heat, gas, electric refrigeration. See manager. LYNDOVER, 7220 — 3 rooms, gas stove; Frigidaire; garage; $25. Hiland 0755, CAbany 1329.

6 ROOMS, REDUCED TO $40.
4966 Rebec pl., heat and garage.

SOUTHWEST, 6008—Living room, bedroom, kitchen, dinette, kelvinator, gas stove, heat; choice apartment.

$30 APARTMENTS, 2 LEFT
Modern, fine condition; Frigidaire; 4 nice rooms. 2274 Yale. Hiland 5637.

7317 ZEPHYR
4 rooms, automatic heat; electric refrigerator, modern. See manager 24 floor.
BARNGROVE REALTY CO.,
112 N. 7th st. — MAin 2185.

West

Open Today—This Modern and Well-Located Apartment
Eight rooms, 2 baths, 627 Clara, just south of Delmar bl.; new plumbing and electric fixtures; stove, refrigeration and linoleum; tile walls in bath, with shower.
EUGENE J. ALTHEIMER, WILLIAMS & CALMER, INC., 817 Chestnut st.

Apartment Rent Bargain
5 OR 8 ROOMS
Modern apartments; conveniently located at Southeast corner Union and Delmar; very low rentals; ideal arrangement for rooming purposes; see janitor at 616 N. Union or DICKMANN, MA. 4111.

ALAMO, 6452—4 rooms, sun porch, refrigeration, garage, etc., $45; open.

AMHERST, 7345—6 rooms, 2 baths; like new; heat, hot water; reasonable.

APARTMENTS—1-3 AND 1-4 ROOMS, EFFICIENCY, WITH SUN ROOM, ELECTRIC REFRIGERATION; FIRST AND THIRD FLOOR, VERY REASONABLE; 714 AND 718 INTERDRIVE, 1 BLOCK NORTH OF DELMAR BETWEEN EASTGATE AND WESTGATE.

APARTMENT—6 rooms, 2 baths, sun parlor and sleeping porch; desirable neighborhood; large yard; price reasonable. Call FOrest 9119.

APARTMENTS—3, 4, 5 light rooms, heat, refrigeration, $25, $35. FO. 6834.

FOREST GARDENS
1016-24 Art Hill pl., just south of Oakland, 6400 west; 4 and 5 rooms; new apartment; manager on premises.
HEMMELMANN-SPACKLER R. E. Co., 701 Chestnut.

BARGER, 1406—4-room efficiency apartments, very beautiful; janitor service; heat, gas, electric refrigeration. See manager.

LYNDOVER, 7220 — 3 rooms, gas stove; Frigidaire; garage; $25. Hiland 0755, CAbany 1329.

INSPECT THIS
5589 Bartmer; 6 rooms, electric refrigerator, stove; janitor service, $40.
BARNGROVE REALTY CO.,
112 N. 7th st. — MAin 2185.

ONCE $80, NOW $40
5856 Bartmer; 5 rooms, heat, janitor; will put in exquisite condition; second floor, $45; third floor, $40. JOHN A. WATKINS CO., 722 Chestnut. GA. 7880.

BEACH, 925—This is a splendid location for children as it is a quiet dead-end street with no through traffic. Large apartment including 3 bedrooms and porch. Nice yard. Near schools.

Well-Located Apartment
N. E. CORNER BELT AND VERNON.
3 or 4 rooms; electric refrigeration; construction first-class. Open. CHestnut 4543.
EUGENE J. ALTHEIMER, WILLIAMS & CALMER, INC., 817 Chestnut st.

BELLEVUE, 1220 — 4-room efficiency; beautiful building; kraftex walls and shower; rent reasonable; garage.
ROYAL BLDG. & RLTY. CO.,
16 N. 8th. — CHestnut 3944.

BELT, 716—Opposite St. Luke's; 9 rooms, 2 baths; refrigeration; garage.
MEIER, COMFORT, BERGS & JUDGE, RAndolph 8140.

BELT, 307—4 rooms, bath, electric refrigeration; A1 condition.

BERTHOLD, 6651—3d north; four rooms, bath, refrigeration, heat, etc., $40.

BOYLE, 11 S.—2-room apartment; heat, light, gas, Electrolux, janitor, $22.50. GR. 9234.

BOYLE, 322 N.—5 rooms, heat, refrigeration, janitor service; will redecorate; $40.
GIRALDIN BROS. R. E. CO., 813 Chestnut.

BUCKINGHAM CT., 4924—Corner, 4-5 rooms; strictly modern; very reasonable.
FOR DISCRIMINATING TENANTS
5401-09 Cabanne; 6 rooms, first floor, newly decorated; 24 hours' heat.

9 ROOMS, 3 BATHS
7506 Byron, Beautiful 32 Ft.
Living room, 2-car garage, heated; rent very low; 3-family building; open today.
CHAUNCEY P. HEATH CO. GA. 3164.

7551-53 BYRON PL.
4-6 rooms, heat, electric refrigeration; garage in building; rents from $57.50.
HARTWIG DISCHINGER, FRanklin 2943.

5841 CABANNE—4 and 5 rooms; modern; electric refrigeration and heat; will decorate to suit tenant.

CABANNE, 5832-46—5-room efficiency; electric, gas, heat, refrigeration included; reasonable. See manager.

CABANNE, 6252A—5 rooms, sunroom, heat, electric refrigeration; $45.
MULLIN-WALTERS REALTY CO., IN

CABANNE, 5737—Beautiful, modern five-room efficiency; Frigidaire; garage.

CABANNE, 5896—5 rooms, refrigeration, heat, janitor service, etc.; open; $55.

CABANNE, 5601—6 rooms, heat, janitor, Frigidaire, decorated. FR. 5328.

RENTAL BARGAIN.
6062 Cates av.; newly decorated; heat and refrigeration furnished. Manager, entrance C, first floor north.
ROYAL BLDG. & RLTY. CO.,
16 N. 8th. — CHestnut 3944.

CATES, 5909—Large 6-room apartment and sunroom, $65; including garage.

5683 CATES AV.
5-room efficiency; heat, light, gas, electric refrigeration. Manager on premises.

CATES, 5962-78—Free electricity, gas, refrigeration; 3, 4 and 5 rooms; reasonable. Manager, PArkview 0471.

CATES, 5518-30—4 or 6 rooms, modern refrigeration. Parkview 4583W.

CATES, 5518-30—4

APARTMENTS FOR RENT—West

Executives.....



who are aware of the tremendous importance of a distinctive address . . . are you quick to realize the many other superiative advantages of this finer modern home? Here you are free of the troubles that bother one most at your home, such as planning with the yardman, repairs, heating, refrigeration, electric, water, sanitation, garage, etc. It is always comfortable and you do not have these worries at the Pierre Chouteau. You can relax or have a quiet place for business planning; also enjoy your home. Here living is at its best . . . and yet inexpensive!

Five rooms and some six rooms with 2 baths' apartments.

We Invite You to Call

PIERRE CHOUTEAU

Home Apartments 4440 Lindell Blvd.

ST. MARY'S HOSPITAL
6415 Clayton rd., 6 rooms, garage; stove, electric refrigerator; heat, janitor service, $40.
BARNGROVE REALTY CO., 112 N. 7th st. MAin 2185.

CORNER CLAYTON AND LOUISVILLE, NEAR FOREST PARK.
3-room efficiency; newly decorated; kitchen furnished complete, $30-35; see manager.

THIS YEAR
If you want five rooms you should treat yourself to this apartment.
5572 CLEMENS
Mrs. M. C. Smith, Mgr.
At 807 Clara ave. CAbany 3666.
M. H. RODEMYER & CO.
109 N. 8th. MAin 4124.

CHOICE APARTMENTS
6265 Clemens; 4 and 5 rooms; heat and refrigeration; $37.50 to $45; representative on premises.
B. H. STOLTMAN R. E. CO., 4003 CHOUTEAU.—NEWSTEAD 1091.

6043 Clemens avenue—5-room efficiency. Murphy in-a-dor bed, gas stove, heat, and janitor service. Reasonable.
GEO. WANSTRATH JR., Inc. 3500 N. Grand Bl. COlfax 3700

CLEMENS, 6043—4-5 rooms; residential district; frigidaire, heat; $40, $45. CAbany 4106J.

CLEMENS, 5875—1st floor, 5 rooms, frigidaire; open; low rent. PA. 3300.

DARTMOUTH, 7148—Lower 5 rooms and sunroom; heat, janitor service.

DELMAR, 5305—Spacious and beautiful living and dining rooms, 2 baths and 4 bedrooms. Exquisitely decorated. Elevator. Attractive entrance. Corner Union and Delmar; $80.
Real Estate Management Co. 317 N. 11th MAin 0953

LIVE IN BEAUTIFUL UNIVERSITY CITY
CASTLEREAGH APTS.
LARGE BUILDING. 3 AND 4 ROOM EFFICIENCIES, FURNISHED OR UNFURNISHED; NEWLY DECORATED. CASTLEREAGH CORP., OWNER AND OPERATOR, 6820 DELMAR BL., CABANY 8557.

THE TIVOLI, 6358 Delmar, in University City. Modern building with elevator. Exquisitely decorated and unusually attractive little apartments at modest rentals.

5512 DELMAR
3 or 4 room apartments; comfortable; convenient; excellent condition. See manager.
4635A DELMAR
LOW RENT
Six rooms, heat and janitor service.
MULLIN-WALTERS REALTY CO., INC.

DELMAR, 5018A—Cheerful 6 rooms, hardwood floors, Kelvinator, linoleum, stove, steam heat, janitor; reduced, $40. CEntral 8300.

5 ROOM EFFICIENCY, REFRIGERATION
6329-31 Delmar; modern; will decorate.

DELMAR, 5904A—7 rooms, 2 baths; $50.
B. A. THOMPSON R. CO., PArk. 0141.

CHOICE APARTMENTS
720 Eastgate, 4 and 5 full rooms; heat and refrigeration furnished; representative on premises.
B. H. STOLTMAN R. E. CO., 4003 CHOUTEAU.—NEWSTEAD 1091.

EXECUTIVE SUITE—ROOMS, REFRIGERATION; RENT $40; WILL REFINISH APARTMENT. HARRY M. FINE, CHESTNUT 8297.

EASTGATE, 600—6 large, light, clean rooms; Kelvinator; heat, janitor; $45.

EASTGATE, 622—4 rooms, 2 sunrooms, refrigeration, janitor service; reasonable.

EASTGATE, 736—7 attractive rooms, 3 bedrooms, Frigidaire. PArkview 0591J.

EASTGATE, 804—6 rooms $40; refrigerator, garage. PArkview 2103J.

EASTGATE, 916—4 (5) room efficiency; excellent condition; reasonable; garage.

EASTGATE, 707—7 rooms, 3 bedrooms, Frigidaire; bargain. PA. 2649W.

THE GOTHAM, 5904 Enright. The exquisiteness of these small apartments will repay your time in looking at them. The paneled walls are decorated in delightful taste. This is a large, imposing building with distinctive entrance and corridors in a convenient west end location. $40.00 monthly includes electricity, gas, refrigeration and garage.

ENRIGHT, 5468—6 rooms, including sunroom; newly decorated; refrigeration; rent reasonable. CEntral 4545.

HAUSCHULTE R. E. CO., 2407 N. B'way.

5673 ENRIGHT
6 rooms; electric refrigeration; low rent.
MULLIN-WALTERS REALTY CO., INC.

ENRIGHT, 5629—Efficiencies; some with bedrooms, furnished or unfurnished; low rent. DOUGHERTY, 109 N. 7th st.

ENRIGHT, 5806—1st floor, 6 bright rooms, refrigeration, heat, janitor service, $50.

ENRIGHT, 5503A—5 rooms; heat; refrigeration; 3 exposures; reduced. CA. 4023W.

ONLY $37.50, $35.
7342-50 Ethel and 7347-51 Hoover, new, modern 5-room efficiencies; includes refrigeration, stove; near schools, churches and transportation. See manager.

ETZEL, 5893—Nice 4-room and front sun room apartment; refrigeration; rent reduced to $35; open.

HAUSCHULTE R. E. CO., 2407 N. B'way.

5761 ETZEL, $20.00
3 rooms; heat and janitor.
ARTHUR G. HOLLO, Agt. FR. 0461.

ETHEL, 7310-40—5 rooms; bed, heat, refrigeration, stove. HIland 4690.

237 N. EUCLID AVE.
Three large rooms and bath; G. E.; beautifully decorated; large rooms; 2 bedroom efficiency.
BANNISTER R. E. CO., MAin 0444.

EUCLID, 904 N.—First floor, 4 rooms, bath, Frigidaire, janitor, rent $35.
OTTO TIETJENS, 722 Chestnut st.

FOREST COURT, 622—5-room efficiency, second floor; low rent.
B. A. THOMPSON R. CO., PArk. 0141.

FOREST PARK, 4346 — 4 rooms, heat; hot water. Murphy bed, range.

APARTMENTS FOR RENT

7331 Forsythe, 6 rooms, 2 baths...$75
641 S. Hanley, 6 rooms, garage.... 65
5885 Nina, 5 rooms, sun parlor 55
6009 Kingsbury, 5 rooms 45
J. LEVI & CO. MAin 2968

FORSYTHE, 7018—5 rooms; Murphy bed; electric refrigerator; garage.
BERGFELD, Jefferson 1437.

FORSYTHE, 7116—1st floor west, 8 rooms, 2 baths. St. Louis Union Trust

533 HAMILTON
4 rooms, sunroom, electric refrigeration; heat and janitor service, $40.
Mullin-Walters Realty Co., Inc.

HAMILTON, 1206 (Corner Plymouth)—Choice 5 rooms with sun porch, Frigidaire, low rent. See janitor.

HAMILTON, TR., 5918—5 rooms, sun porch, tile bath, Murphy bed, heat, janitor service. CA. 2301J.

HAMILTON, 934—6 rooms, heat, janitor; $50. DOWLING, CHestnut 4856.

HAMILTON, 814—Five rooms; sun parlor; electric refrigerator; low rent.

3-ROOM EFFICIENCY, $30.
1160 Hamilton, gas, electric refrigeration; stove and breakfast set furnished. MA. 0182.

HAWTHORNE PL., 1240 (end of Forest Park car line, Richmond Heights)—5-room efficiency apartment; heat, light, gas, electric refrigeration; rents reasonable.

5 ROOMS—HEAT, $27.50
5673 ENRIGHT
6 rooms; electric refrigeration; low rent. MULLIN-WALTERS REALTY CO., INC.

HAMILTON, 1221—First floor, 4 light rooms, Murphy, refrigeration, heat, janitor service; $30.

ONLY $37.50, $35.
7347-51 Hoover and 7342-50 Ethel, new modern 5-room efficiencies; includes refrigeration; stove; near schools, churches and transportation. See manager.

CHEAPEST IN CITY
5937A Horton pl. (1039 North); 5 rooms, just papered; heat, hot water, janitor; $33. GA. 7982. 10 days free.
JOHN A. WATKINS, 722 Chestnut.

INTERDRIVE, 726-32—4 rooms, modern; electric refrigeration and heat; will decorate to suit tenant.

INTERDRIVE, 731 — 8 rooms, 2 baths, Frigidaire; garage; reduced. See it.

INTERDRIVE, 751—2d floor; 6 preferred rooms; ready; low rent.

KINGSBURY, 6833 — 4 beautiful rooms, large southern sunroom, electric refrigeration; garage; attractive surroundings; open.

KINGSBURY, 7386—8 rooms, 2-car heated garage, terrazzo sunroom, Spanish living room, must be seen to be appreciated. PA. 3458M.

KINGSBURY, 6609—Lovely 4 rooms, sun parlor; in-a-dor bed; garage; lovely decorations; low rent. Dougherty R. E. Co.

KINGSBURY, 7912-18 — Four and five rooms, refrigeration, garage. WY. 0290.

KINGSBURY, 5794 — 7-room, sunroom; very modern; a real bargain. FO. 6177.

KINGSBURY, 5946 — 4 rooms, sunroom, was $75, now $37.50, $40. PA. 7493R.

766 KINGSLAND
7 rooms, tile bath, garage, completely redecorated.
BARNGROVE REALTY CO., 112 N. 7th st. MAin 2185.

LIMIT, 709—5 ROOMS, SUNROOM, REFRIGERATION; REDUCED, $47.50.

LEONARDO APARTMENTS
4166 LINDELL BL.
3 or 4 rooms, furnished or unfurnished, light and airy; each apartment with private 2-story fireproof building; garage and maid service available. Manager.

THE CARLETON APTS. — 4616 Lindell. Delightful corner apartment in this exquisite building with large living room, dining room, sunroom and bedroom if desired; the equivalent of two bedrooms; garage and dining room in connection. Your inspection is invited.

LINDELL AND 42D (northwest corner)—Lovely apartments; refrigeration, gas, electric; $27.50 up; manager on premises. DOUGHERTY R. E. CO. CE. 0330.

LINDELL, 4514—Large 1st floor, sunroom, 2 baths, janitor service.

5915 McPHERSON
5 rooms, sunroom, electric refrigerator, stove; heat, janitor service. Very low rent for immediate tenant.
BARNGROVE REALTY CO., 112 N. 7th st. MAin 2185.

4236 McPHERSON AV.
3-room efficency apartment; heat, light, gas, electric refrigeration.

McPHERSON, 5736 — 7 rooms, 2 baths; heat, janitor service; refrigerator, $65.
McMENAMY R. E. CO., 1308 N. Grand.

McPHERSON, 6018—5 rooms and reception hall, all modern, second floor, $45.
MORRIS AACH R. CO., Inc., 826 Chestnut.

$26 3947 McPherson; 3 rooms, bath; gas range, refrigeration, janitor service. R. MEDERACKE, LA. 6573.

McPHERSON, 45xx — 4 large, 1 small sleeping porch, refrigeration. RO. 0983.

McPHERSON, 4500—Two-room apartment, third west. FOrest 0600.

McPHERSON, 5926—5 rooms, refrigerator, EDW. L. BAKEWELL. CHestnut 5555.

MAPLE, 5559—5 and 6 rooms, large and light; refrigeration; gas, light, hot-water; 1 garage; furnished; see them today. Open.

8 ROOMS, $55—OPEN
S. W. CORNER MARYLAND AND BOYLE
Convenient to cars, busses, stores, schools and churches; electric refrigeration.
EUGENE J. ALTHEIMER, WILLIAMS & CALMER, INC., 817 Chestnut st.

551-563 MELVILLE AV. (6600 west)
Beautiful, well arranged efficiency apartments, with every possible convenience.

4-ROOM APARTMENT
511 NORTH NEWSTEAD . . . **$30**
FRANK J. FRICK R. E. CO., MA. 0780

3 BEDROOMS, $50.
5899 Nina pl., at Kingsbury, first floor east, 7 attractive and cheerful rooms, modern; electric refrigerator, newly decorated. MAin 4182.

NINA PL., 5855—Modern 6 rooms, crystal chandeliers, Frigidaire. YO. 1010.

NORTHWOOD, 6314—7 rooms, bath, refrigerator; garage; rent reasonable.

OAKLAND, 6232—Opposite Forest Park, 4 rooms, with bedrooms, gas, electric, Frigidaire, heat; janitor service; rent greatly reduced. Hiland 6806.

$35 AT FOREST PARK, $35.
1014 Oakview (6800 Oakland); 2 bedrooms facilities; very nice; modern. HIland 2645.

4424-26 OLIVE
2 and 3 room apartments; heat, gas and electric; $17.50 to $30.
MULLIN-WALTERS REALTY CO., INC.

OLIVE, 3687A (near Grand)—Six rooms; steam heat; will furnish; reasonable.

PAGE, 5639—Attractive 4-room efficiency (also furnished); very low rental. See manager or phone JE. 8892.

PAGE, 3805A—Four rooms, heat and janitor service; $30. MAin 2636.
MULLIN-WALTERS REALTY CO., INC.

NEW AND BEAUTIFUL
PARKDALE, 7515 (Moorlands)—5 rooms, bath, garage; refrigeration; $70.
MULLIN-WALTERS REALTY CO., INC.

PARKDALE, 7552—3, 4 and 5 rooms, something very select; also 6-room apartment; 2 baths. Open.

PERSHING, 5526 — A dainty and tastefully decorated apartment with living room, dining room, bedroom in this well kept building. Priced reasonably. See janitor.

5378 PERSHING
Best value in choice 5-room apt.; large closets, two sun parlors, tile bath; new stoves; G. E. box; linoleum; decorating, painting, hardwood floors; concession. See manager, first floor.

5590 PERSHING, $35
Including gas and electric; Merlyn new building; 3-room efficiency and dressing room; large closets.

PERSHING, 5510—4-room efficiency; Murphy bed, heat, refrigeration; light rooms, newly decorated; low rent. MAin 2258.

PERSHING, 6186—5 and sunroom, refrigeration; perfect condition. PA. 0591J.

PERSHING, 6127—6 rooms, refrigeration; garage; concession. CAbany 5448W.

PERSHING, 5783—2d or 3d, 4 and sunroom, Murphy, Norge; porch; bargain.

PERSHING, 5625—4 rooms, sunroom, Murphy bed; refrigeration; bargain. RO. 1950

PERSHING, 6175—7 rooms, automatic heat, cleaner and china; than apts.

5875-85 PLYMOUTH
Modern building; all conveniences; large living room, bedroom, kitchen and dinette, heat, light, gas, refrigeration furnished; very reasonable.

5874 PLYMOUTH
Modern building; efficiency and bedroom units; heat, light, gas, refrigeration furnished; reasonable rents.

PLYMOUTH, 5854—4 rooms, like new; $30. See manager or MAin 1858.

PLYMOUTH, 5928—Neat 4 rooms, refrigeration, gas, electric; adults; Page car.

3 BEDROOMS, 5 BATHS.
6334 S. Rosebury; 7 rooms; garage.

APARTMENTS FOR RENT—FURNISHED—West

PARKEDGE
—APARTMENT HOTEL—
EFFICIENCY APARTMENTS
Newly Decorated. Furnished and Unfurnished Apartments. Prices Surprisingly LOW. Ideal Location Near Forest Park.
WEST PINE at EUCLID
A. Schneithorst, Mgr. FO. 5090

APARTMENTS FOR RENT
West

4 Rooms and Sun Parlor—$40
6327 N. Rosebury; refrigeration, heat and janitor service included. Open. CH. 4545.
EUGENE J. ALTHEIMER, WILLIAMS & CALMER, INC., 817 Chestnut st.

SAVOY CT., 5318 — 5-room apartments; heat, janitor service, garage; rent only $45.
GIRALDIN BROS. R. E. CO., 813 Chestnut

7712 SHIRLEY DRIVE.
5-ROOM APARTMENTS
2 Blocks North of Wydown Bl.
5 large rooms, beautifully decorated with textone; large clothes closets, tile bath, electric refrigerator, oil burner, steam heat, exhaust fan, incinerator, garage, janitor service. Open. Rent reasonable. Parkview 2203.

VALUE EXTRAORDINARY—JUST ONE
320 Skinker, corner Waterman; notable among city's finest; 5 rooms, reception hall, butler's pantry, sun porch, tiled bath, Frigidaire; greatly reduced price.
JOHN A. WATKINS, 722 Chestnut.

SOUTHWOOD, 6221—4-5 rooms apartment, overlooking Forest Park; oil heat, Frigidaire; very low rent. See manager.

FOUR ROOMS, SUN PARLOR—$32.50
724 Syracuse; Murphy bed; electric refrigerator; a real bargain.
A. G. BLANKE R. E. CO., 711 Chestnut.

THE LUCERNE, Taylor and McPherson. Delightful 5-room apartments in a building where you may be proud of your neighbors and the environment. Modestly priced. Manager at 4508 McPherson.

KNICKERBOCKER
SOUTHEAST CORNER
Taylor and McPherson Aves.
Splendid apartments, 5 and 6 rooms. Representative on premises.
HEMMELMANN-SPACKLER R. E. CO., 701 Chestnut.

CUTE APARTMENT BARGAIN, $30.
1084 S. Taylor, 3 rooms, 5-room efficiency; new; heat furnished; 5-story fireproof building; garage and maid service available. Manager.

TAYLOR, 327 N.—Near Lindell; attractive 4-room efficiency; modern; reduced.

UNION, 727—8 large, beautiful, daylight rooms and two baths; every convenience.

VERNON, 5260—3 nice, light, large rooms, refrigeration; heat; see this before rents are advanced.

SCHWENKER REALTY CO. CEn. 8866.

WASHINGTON, 6652—Nice, light bedroom apartment; Frigidaire for cooking; electric light and refrigeration; rent reduced to $25. See manager there.
HAUSCHULTE R. E. CO., 2407 N. B'way.

WASHINGTON, 6102—4 light rooms, second floor; low rent.
B. A. THOMPSON R. CO., PArk. 0141.

WASHINGTON, 5947 — 5 rooms, excellent condition; $40; garage, $3. FOrest 4423

5279-85 Waterman, at Union
4-room efficiencies; most reasonable rent in this section; beautifully and tastefully furnished or unfurnished. Representative on premises.
ROYAL BLDG. & REALTY CO., 16 N. 8th. CH. 3944.

THE LAKE APTS., 5132 Waterman. Quiet location, modern surroundings; small efficiency or with bedroom. Reasonable. Inspection invited.

WATERMAN, 6128 — Beautiful 6-room apartment; hardwood floors, tile bath, janitor and heat furnished; near Catholic school and church; low rent to right party. WINSTRATH, 715 Chestnut st. CEntral 2940.

5501 WATERMAN—Nine rooms and 4 bedrooms and two baths; rent reduced; will decorate to suit tenant. APARTMENT REALTY CO., FOrest 7788.

WATERMAN, 5041—3 and 4 room efficiency apartments, including gas for cooking, electric light and refrigeration; open. See janitor on premises.
HAUSCHULTE R. E. CO., 2407 N. B'way.

WATERMAN, 6132—Beautiful five-room modern apartment; refrigeration, stove. For information call
J. W. EBSON R. CO., 514 Wainwright.

WATERMAN, 5158—Beautiful 6-room, 1st floor, modern apartment, newly decorated, refrigeration, owner. FRanklin 0028

WATERMAN, 6106—7 rooms, sun porch, electric refrigeration; garage. Inquire 6108 Waterman.

WATERMAN, 5147—Six rooms, sunroom, electric refrigeration; janitor service; garage. SAUM, 625 Chestnut.

WATERMAN, 5244A—5 rooms, heat, refrigeration; greatly reduced. BR. 2872W.

WATERMAN, 5522—5 rooms, 2 sunrooms, electric refrigerator. PR. 6694.

851-59 WESTGATE.
Beautiful 3 rooms, heat, janitor, Frigidaire, shower, murphy bed, gas stove; rent reduced to $27.50 up.

WESTGATE, 701—Beautiful corner apartment, 5 rooms, refrigeration, brick garage, see this bargain.
A. G. BLANKE R. E. CO., 711 Chestnut.

WESTGATE, 608—5-room efficiency, heat, refrigeration; will decorate; reduced.

WESTGATE, 736—5 rooms and sunroom, 2d floor; low rent. PA. 3657.

WESTMINSTER, 5753—SEVEN ROOMS, REFRIGERATION; ENTIRE APARTMENT REFINISHED; RENT EXCEPTIONALLY CHEAP. HARRY M. FINE, 909 CHESTNUT. CHESTNUT 8297.

WESTMINSTER, 5796—2d floor; 6 rooms, apartment; beautifully decorated; rent reasonable; all conveniences. PA. 3295J.

WESTMINSTER, 5733 — 4 and sunroom; refrigeration; $37.50. Grosch-Sennliger.

SEVEN large rooms, like new; adults only. Apply 5746 Westminster.

WEST PARK, 7200—Unusual 6-room apartment; sleeping porch. HI. 1619.

WEST PINE, 4967—6 rooms, sun parlor; heat, janitor service; refrigeration; $65.
McMENAMY R. E. CO., 1308 N. Grand.

WESTMINSTER, 6018—5 rooms and reception hall, all modern, second floor, $45.
MORRIS AACH R. CO., Inc., 826 Chestnut.

$26 3947 McPherson; 3 rooms, bath; gas range, refrigeration, janitor service. R. MEDERACKE, LA. 6573.

McPHERSON, 45xx — 4 large, 1 small sleeping porch, refrigeration. RO. 0983.

McPHERSON, 4500—Two-room apartment, third west. FOrest 0600.

McPHERSON, 5926—5 rooms, refrigerator, EDW. L. BAKEWELL. CHestnut 5555.

MAPLE, 5559—5 and 6 rooms, large and light; refrigeration; gas, light, hot-water; 1 garage; furnished; see them today. Open.

8 ROOMS, $55—OPEN
S. W. CORNER MARYLAND AND BOYLE
Convenient to cars, busses, stores, schools and churches; electric refrigeration.
EUGENE J. ALTHEIMER, WILLIAMS & CALMER, INC., 817 Chestnut st.

551-563 MELVILLE AV. (6600 west)
Beautiful, well arranged efficiency apartments, with every possible convenience.

4-ROOM APARTMENT
511 NORTH NEWSTEAD . . . **$30**
FRANK J. FRICK R. E. CO., MA. 0780

3 BEDROOMS, $50.
5899 Nina pl., at Kingsbury, first floor east, 7 attractive and cheerful rooms, modern; electric refrigerator, newly decorated. MAin 4182.

NINA PL., 5855—Modern 6 rooms, crystal chandeliers, Frigidaire. YO. 1010.

NORTHWOOD, 6314—7 rooms, bath, refrigerator; garage; rent reasonable.

OAKLAND, 6232—Opposite Forest Park, 4 rooms, with bedrooms, gas, electric, Frigidaire, heat; janitor service; rent greatly reduced. Hiland 6806.

$35 AT FOREST PARK, $35.
1014 Oakview (6800 Oakland); 2 bedrooms facilities; very nice; modern. HIland 2645.

4424-26 OLIVE
2 and 3 room apartments; heat, gas and electric; $17.50 to $30.
MULLIN-WALTERS REALTY CO., INC.

OLIVE, 3687A (near Grand)—Six rooms; steam heat; will furnish; reasonable.

PAGE, 5639—Attractive 4-room efficiency (also furnished); very low rental. See manager or phone JE. 8892.

PAGE, 3805A—Four rooms, heat and janitor service; $30. MAin 2636.
MULLIN-WALTERS REALTY CO., INC.

NEW AND BEAUTIFUL
PARKDALE, 7515 (Moorlands)—5 rooms, bath, garage; refrigeration; $70.
MULLIN-WALTERS REALTY CO., INC.

PARKDALE, 7552—3, 4 and 5 rooms, something very select; also 6-room apartment; 2 baths. Open.

PERSHING, 5526 — A dainty and tastefully decorated apartment with living room, dining room, bedroom in this well kept building. Priced reasonably. See janitor.

5378 PERSHING
Best value in choice 5-room apt.; large closets, two sun parlors, tile bath; new stoves; G. E. box; linoleum; decorating, painting, hardwood floors; concession. See manager, first floor.

5590 PERSHING, $35
Including gas and electric; Merlyn new building; 3-room efficiency and dressing room; large closets.

PERSHING, 5510—4-room efficiency; Murphy bed, heat, refrigeration; light rooms, newly decorated; low rent. MAin 2258.

PERSHING, 6186—5 and sunroom, refrigeration; perfect condition. PA. 0591J.

PERSHING, 6127—6 rooms, refrigeration; garage; concession. CAbany 5448W.

PERSHING, 5783—2d or 3d, 4 and sunroom, Murphy, Norge; porch; bargain.

PERSHING, 5625—4 rooms, sunroom, Murphy bed; refrigeration; bargain. RO. 1950

PERSHING, 6175—7 rooms, automatic heat, cleaner and china; than apts.

5875-85 PLYMOUTH
Modern building; all conveniences; large living room, bedroom, kitchen and dinette, heat, light, gas, refrigeration furnished; very reasonable.

5874 PLYMOUTH
Modern building; efficiency and bedroom units; heat, light, gas, refrigeration furnished; reasonable rents.

PLYMOUTH, 5854—4 rooms, like new; $30. See manager or MAin 1858.

PLYMOUTH, 5928—Neat 4 rooms, refrigeration, gas, electric; adults; Page car.

3 BEDROOMS, 5 BATHS.
6334 S. Rosebury; 7 rooms; garage.

South

$45 BATES, 1116 (at Grand bl.)—Three-room efficiency. Riverside 5569J.

Attractively Furnished
3467 Gasconade, cor. S. Grand; large 3 rooms, dressing closet, with bedroom arrangement; all conveniences; reasonable.

THE ROOSEVELT
SPLENDID FURNISHINGS
3941 S. Grand; large 3-room efficiencies; all conveniences.

McREE, 4139-37—2-3 rooms, toilet, steam heat; $4-$6 week.

Southwest

CHOICE FURNISHINGS
4762 Bonita, cor. S. Kingshighway; splendid large 3-room efficiency; all conveniences; green bus at door.

HOLLYWOOD APARTMENTS.
4984 Chippewa st.; attractively furnished efficiency; available now. FL. 7040.

KINGSHIGHWAY, 1084 S.—(At Forest Park)—Lovely furnished apartment; 4 rooms complete. DOUGHERTY R. E. CO.

McCAUSLAND, 1625—Heated furnished apartments, $19, $25 month; private bath.

West

8 Rooms—3 Bathrooms
Beautiful apartment suite; canvased, paneled and painted walls; 4905 Argyle; will lease completely furnished to April 1 or Oct. '34. Box D-398, Post-Dis.

BRAND-NEW FURNITURE
FOREST PARK AND NEWSTEAD, N. E. corner; overstuffed furniture; including gas, electric and refrigeration; $45 mo. See Manager, Apt. C.

VERY CHOICE 5 ROOMS
Beautiful corner, completely furnished, 2 bed rooms, select location, rare value, $65; unusual. 6683 Kingsbury.

APARTMENT—5 rooms, especially for those demanding quality refinement; to fit your budget. 6241 Southwood.

APARTMENT—5 rooms, Frigidaire, near hot water. Janitor, $40. FO. 8841.

BOYLE, 3735—Attractively furnished 3 rooms and dressing room with bedroom; all modern conveniences; reasonable.

CLEMENS, 6273 — Real home, four large rooms, extra in-a-dor. PA. 4410.

DELMAR, 5069A—Room efficiency, electric refrigeration, janitor; references.

ENRIGHT, 5251—Beautifully furnished, 5-6 rooms, furniture can be bought reasonable. Owner unemployed; must vacate.

FOREST PARK, 4533—3-room efficiency; newly furnished; reasonable; see manager.

HORTON PL., 5934—3 rooms; private bath; $6.50. Cabany 7885J.

KENSINGTON, 5084—2 rooms, heat, gas and electric included; reasonable.

KINGSBURY, 6027—Unusually attractive 3 rooms, completely furnished; reasonable.

KINGSHIGHWAY, 916 S.—See this lovely apartment, large enough for 4 adults; low rent.

KINGSHIGHWAY, 902 N.—Attractive 3, 4 rooms efficiencies; see manager.

Should you desire a quiet little apartment, delightfully decorated and furnished, you will wish to stop at the
RANELAGH WILMAR
5707 McPherson
You will be pleased with the building and the apartments have everything for which you may have wished, including a moderate rental.

BILTMORE APT. HOTEL
WASHINGTON AT GRAND
Pullman Apt. $40
Dinette Apt. $45
Bedroom Apt. $55
24-hour elevator and phone service; garage; parking space in shop.

McPHERSON, 4714—Delightful, cozy 3 rooms; refrigeration; adults.

MAPLE, 5640A—4 rooms, hot-water heat, gas, electric free; $7.

MAPLE, 5333—Apartment furnished, private residence, complete for housekeeping; phone, references; adults, couple. $30.00.

NEWBERRY, 4705 — 2 rooms, $5; heat, light, hot-water, private bath, garage.

$30 3-room; Frigidaire; efficiency; gas light, linens, silver; front, $35. Manager Field, 4339 Olive.

OLIVE, 3729—Modern 5-room efficiency; completely furnished; also unfurnished; low rent; apply resident manager.

OLIVE, 3712 (near Grand)—2-3 rooms; steam heat; reasonable.

PAGE, 5434 — New, modern, nicely furnished 3-room efficiency, reasonable.

PAGE, 3831 E.—2-3 rooms, furnished; steam heat, Frigidaire; modern.

PERSHING, 5316 (Commodore Apartment Hotel)—Completely furnished or unfurnished kitchenette apartments; 24-hour switchboard and elevator service; excellent transportation; rent reasonable. RO. 0200.

Attractively Furnished
5874 Plymouth; efficiency and bedroom suites; all modern appointments.

RIDGE, 5532—Corner, 3-4, housekeeping; heat, light, gas; $6, $8.

SIR WALTER RALEIGH, 3664 Washington, ½ block west of Grand bl. All the advantages of a hotel, including desk service and switchboard, for exquisite efficiency apartments at modest rentals. If you desire a midtown location, by all means inspect these apartments.

WASHINGTON, 5884—7 rooms; excellent condition; $60. ELLICOCK R. CO., 5154 Delmar. CHestnut 8515.

WATERMAN, 5279-85—4-room efficiency; nicely furnished; all modern. ROYAL BLDG. & REALTY CO., 16 N. Eighth st. CHestnut 3944.

DONALDSON COURT, 605 Westgate. Completely furnished living-room, dining room and bedroom apartment; carpeted and attractively arranged; in-a-dor bed in living room makes equivalent of two bedrooms; lovely lawn and location in University City. Priced to rent.

WESTMINSTER, 6168—3 rooms, gas, electric, refrigeration. $35. See *caretaker. SAVINGS TRUST CO., FO. 8240.

WESTMINSTER, 4626 — Completely furnished apartment; frigidaire; wonderful beds; $40.

WEST PINE, 4245—Modern; completely furnished; 3 and 5 room efficiencies; low rent; apply resident manager.

3 ROOMS—Large living room, bath; private home. FOrest 2605.

FLATS

FLATS FOR RENT

FLATS—IN GOOD ORDER—OPEN.
5133A Greer, 4 rooms, garage..... $25
4172A Blaine, 10 rooms, furnace... 19
4517A Bamwell, 5 rooms, bath.... 16
3613A Blair, 3 rooms, bath 14
McDONALD, 1111 Chestnut, MA. 0142.

VERY LOWEST RENTS—HURRY
2803A N. 9th, 3 rooms.....$ 9
2809 N. 9th, 4 rooms 10
6435A Wade, 3 rooms, bath 11
6431 Wade, 3 rooms, bath 12
4564A McMillan, 5 rooms, bath 15
KAMP, Phone CHestnut 8342.

FLATS FOR RENT

A BETTER FLAT
At the Same Cost

3163 BENT
$20 3 rooms, in-a-door bed and built-in ice box. Near Tower Grove Park.

3131 HALLDAY
$25 4 rooms, convenient to stores, schools and transportation. Newly decorated.

4519 S. GRAND
$35 5 rooms on St. Louis' main crosstown thoroughfare, near schools, and transportation at your door. Garage.

6008-10 Washington
$40 6 & 7 rooms; steam heat, garage; one block from Delmar, and reconditioned, "inside and out."

OPEN FOR INSPECTION
FRANCIS-SELLS MAGINN, INC.
MAin 4407 705 CHESTNUT

PARTIAL LIST FLATS FOR RENT
3548a Arsenal; 6 rooms, modern..$40.00
5209 Miami; 5 rooms, garage.. 35.00
2841 Osceola; 5 rooms, garage. 30.00
5108a Greer; 4 rooms, garage.. 30.00
2815 S. 59th; 3 rooms, garage 27.50
4105 Gano; 4 rooms, modern 27.50
2803 Henrietta; 3 rooms, modern 25.00
2835 Accomac; 5 rooms, garage 25.00
4112 McRee; 4 rooms, modern. 22.50
4948 Suburban; 3 rooms, modern 22.50
3146 Plymouth; 4 rooms, garage 20.00
4220w Page; 6 rooms, modern.. 20.00
600 Hawk; 3 rooms, modern. 18.00
M. A. Rust & Sons Realty Co.
MAin 4551 816 Chestnut St.

CHOICE FLATS
3970 Shenandoah, 5 rooms, modern..$25.00
4508 Chouteau, 5 rooms, modern. 25.00
2500 Arlington, 4 rooms, modern. 20.00
4309 De Tonty, 5 rooms, modern.. 20.00
5644A Page, 4 rooms, bath, furnace 18.00
3908A Labadie, 5 rooms, modern.. 22.50
3900 Labadie, 6 rooms, modern.... 27.50
1115 S. Newstead, 3 rooms, modern 20.00
4506 W. Papin, 4 rooms, modern.. 20.00
907 S. Taylor, 4 rooms, bath.... 18.00
4648 Cottage, 3 rooms, bath.... 14.00
B. H. STOLTMAN R. E. CO., REALTORS
4003 Chouteau. NEwstead 1091.

Central

2018 FRANKLIN.
6 rooms, bath, second floor $28
3 rooms, bath, third floor 16
MULLIN-WALTERS REALTY CO., INC.

CASS, 1610 — 3 rooms, newly decorated; adults only; $10 and $12; open.
J. W. GIBSON R. CO., 514 Wainwright.

CASS, 2803—First floor 3 large rooms, $12.50; second floor, 3 rooms, $10; bath; refinished. FR. 4537.

CASS, 2214A—3 rooms, good condition, key on premises.

DELMAR PL., 6084 (Morgan St.) — 3 rooms, bath, cheap; key on premises.

DICKSON, 2224—4 rooms, good condition, $10; key on premises.

FOURTH, 722A S.—Handy location, large 5 rooms, toilet, $12. FR. 2644

O'FALLON, 519A—2 good rooms, open; $5. JOHN DOCKERY & SON, 1002 Chestnut

WALNUT, 310-313—Garage. Apply 6802 Pershing.

North

RENTS REDUCED
2604 N. 10TH
3 rooms, toilet, electric.
(OPEN)
4 rooms, toilet, electric.
MULLINS-WALTERS REALTY CO., INC.

ASHLAND, 4102—2 rooms, with toilet and bath, hardwood floors and furnace, $28.
Hilmer-Dutton, 3519 N. Grand Bl. CO. 5572.

NEW ASHLAND PL., 3111A—Four large rooms, bath, electric, $15.
MORRIS AACH R. CO., INC., 826 Chestnut

ASHLAND, 4114A—4 rooms, modern.
RODIEK & CO., GRand 0025.

BACON, 2524A — 3 rooms, bath, garage, only $12.50. CURT C. MACK, CH. 5867.

BENTON, 2520-22—3 rooms, electric, inside toilet; good order; $11.
4049A Kennerly, 3 rooms, bath and electric. $19.
HENRY SIEMENZ R. CO., 614 Chestnut.

BENTON, 2529—6 rooms, bath, $20 mo. Call MU. 0527.

BENTON, 1826—4 large rooms and bath; will decorate; real rental $17.

BENTON, 1901A—3-room; inside toilet, like new, clean, $11. FR. 4537.

BENTON, 2213—3 rooms, reduced, $8; caretaken.

BENTON, 1510—4 nice, clean rooms, low rent.

BENTON, 2214—3 rooms; newly decorated; clean tenants only; low rent.

BENTON, 1421—3 large rooms, garage; $10. CO. 4617J.

BLAIR, 3834A—4 rooms, bath, heat furnished, good location for Dentist or Doctor.

BLAIR, 3516A—
4 rooms and bath.

BLAIR, 1910A—2 rooms, good condition, $7. Key on premises.

BROADWAY, 4046 N.—3 rooms, decorated, $7; 912 Chamber, 3 rooms, bath, decorated, $10; 1329 Blair, 3 rooms, electric, $6.

BROADWAY, 4337 N.—2, 3 or 5 room flats; very low rent; full information at store, 4333 N. Broadway, or call Dickmann, Main 4111.

BROADWAY, 5024 N.—2 and 3 rooms, gas, electric; $6-$8-$11. See janitor.

BROADWAY, 5307A N.—3 rooms, bath; $16. RODIEK & CO., GRand 0025.

CARTER, 4123W—3 large decorated roo

FLATS FOR RENT—South

HYDRAULIC, 4000A & 4004A—5 rooms, very modern, attractive flats. RL. 4762.

INDIANA, 3507—3, toilet; good condition; $12. DOERFLINGER, GR. 2400.

INDIANA, 2858A—3 rooms; $11.

AUG. H. GERLING R. CO., 732 Chestnut.

IOWA, 1814—4 rooms, bath, furnace; $30. CENTRAL REALTY CO. CH. 8300.

VERNON LAUX REALTY CO. CH. 8300.

JEFFERSON, 1547-1555A—3 lovely, light rooms, bath, electric. A1 condition. DUBINSKY R. CO., Main 2757.

JEFFERSON, 1658 S.—4 rooms, $16; pay moving. PRospect 0607.

JUNIATA, 3845A—6 rooms, modern; near school; garage; $25. GRand 3643.

KEOKUK, 2637 (3900 south)—Nice 3-room flat; toilet; $16; open.

KEOKUK, 3000—3 rooms, bath, rent reduced.

KEOKUK 3939—Modern 4 rooms; craftex walls; hardwood floors; garage.

KINGSHIGHWAY, 3813A S.—3 large rooms; steam heat; low rent. RI. 4300.

LAFAYETTE, 4183—5 modern rooms, sunroom; A1 shape; $22.50. GRand 9531.

LA SALLE, 1526-28-30—3 rooms, 1st fl., $11; 5 rooms, 2d and 3d, $13, with bath.

$30 LOUISIANA, 5303—8 rooms; modern throughout; corner flat; garage. SACKS, CEntral 1395. PA. 2778.

LOUISIANA, 3744A—Modern 6 rooms, hardwood floors, hot water heat, porches, bath; garage; furnace reasonable.

LOUISIANA, 2918—5-room modern upper; steam heat; $25.

LYNCH, 1000—4 rooms and bath, $15; will decorate; 2 rooms and electric; $11. HALLER, Hesli. 116.

McDONALD, 3926A—5 rooms and kitchenette; modern; $30. A JAY KUHS, STerling 1221.

$23 1916 McNair; 3 lovely rooms, lower floor, bargain. ST. 1118.

McREE, 4254—First floor 4 rooms, tile bath; steam heating plant; low rent. JOHN S. BLAKE & BRO., 815 Chestnut.

McREE, 4130—4 rooms, modern, Murphy bed; garage; reasonable. HI. 3063.

McREE, 4061A-63A—3 rooms, furnace, tile bath, water heater, reduced. GR. 3980.

McREE, 3910A—Modern 3 large rooms and dressing room, tile bath, very reasonable.

MAGNOLIA, 3905—5 rooms, bath; garage; $50.

MENARD, 1844—3 rooms, 3d floor, $7; 1 room, rear, $4. Newly papered. MULLIN-WALTERS REALTY CO., INC.

MENARD, 2421—3 clean rooms, electric and gas; newly decorated.

UNUSUAL RENT VALUE

$20 3908 Miami; 4 fine rooms, tile bath, garage, furnace. LA. 2841.

MIAMI, 2210A—Five rooms, bath, furnace, attic; very low rent. WANSTRATH, 715 Chestnut. CE. 2940.

MIAMI, 3944—4 modern rooms; garage; $23.50. FLanders 4703.

4422 MICHIGAN.

Beautiful 4 rooms, modern; General Electric refrigerator and garage; adults, $30.

MICHIGAN 3543—4 rooms; hardwood floors; tile bath, furnace; $23; with garage, $25. Owner, LA. 2988.

MICHIGAN, 5301—3 rooms, tile bath, hardwood floors, furnace; like new.

MINNESOTA, 2615—Near Roosevelt High School, 4 rooms and beautiful sunroom, vitrolite bath, garage, beautiful flat; rent reduced.

MINNESOTA, 3312A—3 bright, clean rooms, garage, $14.

MINNESOTA, 3830—3 rooms, bath, low rent.

MINNESOTA, 3931A—3; bath; furnace; $31. BRINKOP, LAclede 3040.

MISSOURI, 3842—3; bath; electric; $18. BRINKOP, LAclede 3040.

NEBRASKA, 4035—4 clean rooms, bath, laundry, garage, $18.00.

NEBRASKA, 2623—First floor, 3 rooms, bath, conveniences, reasonable.

NEOSHO, 3231—5 rooms, modern bath, furnace; screens; fine condition; reduced $22

ONE MONTH FREE RENT.

1714 NICHOLSON PLACE.

7 rooms, bath, hot-water heat; $30. MULLIN-WALTERS REALTY CO., INC.

OHIO, 1315—2 rooms, $8; 3 rooms, $10. Keeney-Toelle, 5506 Nat. Bridge. MU. 7370

OHIO, 3703A—Three rooms, bath.

OHIO, 3732—3 large rooms, electric, toilet, $14.

OREGON, 1804—First floor, 4 rooms, bath, good condition, $17.

O. J. McCAWLEY R. CO., MAin 2813.

OREGON, 3545—3 modern rooms; furnace, bath, hardwood; bargain; big concession; owner on premises today, 2 to 5.

OSCEOLA, 3760A—4 rooms, with small sleeping room; modern; garage; adults; $30.

$22.50 3215 Osceola; 3 rooms, modern. HOLLY HILLS. RI. 7117

OSCEOLA, 4114—3 rooms, bath, furnace, hardwood floors; bargain, $22.

A STEAL

2347A Park; 6 rooms, bath and electric, in A1 condition; worth $40; rent $15 per month; a real sacrifice.

2731A PARK.

4 rooms, bath, $13.

MULLIN-WALTERS REALTY CO., INC.

PARK, 3638—Three rooms, bath, furnace; rent $20.

JAS. F. WILLIAMS, 3901 Park. GR. 6668.

PARK, 3314—Three rooms, decorated; $9.

PARK, 3644A—Reduced to $20; modern 3 lovely rooms; open today. NE. 0813.

3 NICE ROOMS; LOW RENT.

4051 Pennsylvania; very desirable flat.

PENNSYLVANIA, 3711A—3 rooms; modern; $27.50. RODIEK & CO., GRand 0025

PENNSYLVANIA, 5108-10 & 5112-14—3 rooms; rent low. Call RI. 4762.

PENNSYLVANIA, 3542-44A — 3 rooms, bath; rent reduced. WAtson 4206.

PENNSYLVANIA, 4041A—3 rooms, bath, furnace; water heater.

PENNSYLVANIA, 3000—3 large rooms and bath; furnished. $20 month.

PESTALOZZI, 3455—Lower 5 rooms; hot-water heat; Roosevelt High; reduced.

PORTER, 3200—4 dandy rooms, bath, furnace, sun parlor; cheap; worth seeing.

POTOMAC, 3910A—4-room modern; hardwood floors, tile bath; garage; bargain.

POTOMAC, 3714—3 rooms and bath; will decorate; only $15. CHestnut 5716.

PULASKI, 3226—6 large rooms, bath, furnace; low rent RI. 7937J.

QUINCY, 4603A—4 rooms, bath; garage; steam heat; $27.50. Riverside 4229.

ROOMS—Open Sunday; very cheap rent. If you have been paying too much rent we will give you a nice little 2, 3, 5, or 6 room flat with bath if you want it, at 1528, 1530, 1532 South Broadway or 319, 321 Marion, around the corner. This is your new deal on the rents, $6 to $15. JOS. F. DICKMANN R. E. CO., 623 Chestnut.

$10 1317 Russell; 2 rooms, attic, water. R. MEDERACKE, INC., LA. 6573.

RUSSELL, 2648—4 large, 1 small room; bath, furnace. $25. HI. 6545.

$20 2823A Russell; 4 rooms and 2 rooms 3rd floor. Archaeofer R. E.

RUSSELL, 112—3 rooms, good condition, $8; key on premises.

RUSSELL, 3664—4 rooms, bath, $28; heat included.

RUTGER, 3138—3 rooms; toilet; electric; rent reduced; first month $10.

RUTGER, 609 (1300 south)—Nice 3-room flat; papered; $10; open.

ST. VINCENT, 3214A—Four rooms, bath, $16; completely redecorated. GR. 3643.

ST. VINCENT, 3811—Modern 3 rooms, only $20. HALLER, CH. 8716.

SALENA, 3702A — 3 rooms, bath; $15; gas water heater. GRand 8298.

SECOND, 3449 R.—2 and 3 rooms; good condition, cheap; key on premises.

SEVENTH, 3130 S. — 4 rooms, second floor; bath and electric; $16. CHAS. L. WEBER, 119 N. Seventh st.

SEVENTH, 3126 S.—Three rooms, second floor; bath, electric; $16. CHAS. L. WEBER, 119 N. Seventh st.

SHAW, 3636A—2d floor, 6 rooms; hot-water heat; near Grand; $28. H. HIEMENZ R. CO., 614 Chestnut.

SHAW, 3945—Modern 5 rooms, garage; low rent. CHest 5716.

SHAW, 4009—Lower 5 rooms, steam heat; reduced rent. PRospect 6538.

SHENANDOAH, 4855—5-room EFFICIENCY, GARAGE, FRIGIDAIRE; ALL LIGHT ROOMS; NEAR SCHOOL, TRANSPORTATION; REDUCED.

SHENANDOAH, 3624-26—3 ROOMS, FURNACE; WILL REFINISH ENTIRE FLAT; RENT $20 MONTH. HARRY M. FINE, 909 CHESTNUT. CH. 8297.

SHENANDOAH, 3667A-9 — 5-6 rooms, bath, furnace; cheap. WANSTRATH, 715 Chestnut. CE. 2940.

SHENANDOAH, 4139 — 6 rooms; bath; furnace; low rent. JOHN S BLAKE & BRO., 815 Chestnut.

SHENANDOAH, 4081—5 rooms; bath; furnace; newly decorated; floors refinished.

SHENANDOAH, 4029-31—4 rooms, modern; in good condition. RIV. 4762.

3044A S. SPRING AV.

5 rooms, bath, hot-water heat; garage; new, $40.

3014A SHENANDOAH AV.

6 rooms, reception hall, bath, furnace, garage; modern, $35.

1737A SIMPSON PL.

4 rooms, bath, furnace, $22.50.

4323A SHAW AV.

4 rooms, sleeping porch, furnace, sunroom; garage, $27.50.

MULLIN-WALTERS REALTY CO., INC.

SPRING, 4038A S.—Modern 4-room, 5-room efficiency, garage.

$22 5226A-28 Tennessee; 4 rooms, tile bath, furnace, garage; decorated.

TERRACE, 4814—Single, 3 large rooms, bath, furnace, low rent. LA. 1037.

THOLOZAN, 3909—New, 5-room, single; must be seen. PRospect 3538.

$14 3305 S. Twelfth; 3; toilet; handy location; open. DOERFLINGER.

$20 3974A Utah; 3; bath, furnace; decorated. DOERFLINGER, GR. 2400.

UTAH, 3502-02A—4 rooms, modern, $20 month. Central 4632.

UTAH, 3876—Five rooms, first floor; bath, garage; hardwood floors. CA. 7205.

UTAH, 4107—Modern 3-room flat, hardwood floors; furnace; tile bath.

VANDEVENTER, 1411A S.—3 rooms, bath, hot water; reduced; $15.

VERMONT, 6739A — 5 rooms, bath, $20. Riverside 5070.

VIRGINIA, 3954—Modern 4 rooms; newly decorated; exterior janitor service; low rent. HALLER, CH. 5716.

VIRGINIA, 4118—

Five rooms, modern; garage.

WILCOX, 4601—3 modern rooms, bath, garage; $25. Central 5927.

WILMINGTON, 3650-52—4 rooms, strictly modern; owner, 3852A Utah.

WILMINGTON, 3636A—Exceptional value; 5 rooms, second floor.

WILMINGTON, 708—4 rooms, a real flat, reduced to $30. RIv. 4763.

WISCONSIN, 3729A—

4 rooms, bath; $15.

WITHNELL, 921—New 3 beautiful rooms, bath, $17. 1 block north of Natural Bridge.

WYOMING, 4246A—Modern construction; 4 light rooms; month free; $25.

WYOMING, 3918-26A—Four rooms, bath, furnace; screened porch; bus; reasonable.

WYOMING, 3935—3 lovely rooms; tile bath; $21. CALL RIv. 4763.

WYOMING, 3867—3; bath; electric; $18. BRINKOP, LAclede 3040.

WYOMING, 3662—6 rooms, bath, garage; reasonable.

WYOMING, 3832—Lower five rooms; bath, furnace; $28. GArfield 7949.

WYOMING, 3014A—4 light rooms and bath; reasonable.

FLATS FOR RENT—South

Southwest

SUNNY RICHMOND HEIGHTS

Just reduced; modern, 5-5 sunroom and garage, $30; on Moorlands drive. Call 7707A Arthur av., Richmond Heights.

BANCROFT, 5206 — 5-room efficiency; modern; reasonable.

BLENDON, 2246—4 rooms, modern; bath, garage; reduced to $30. HI. 6327.

CHIPPEWA, 5015A — Northampton, 4 rooms, craftex, screen porch, garage, $30

CHIPPEWA, 5037-35—5 rooms, bath, furnace, modern, adults, bus service.

CHIPPEWA, 5065A—3 and sunroom, bath, furnace, $22. HI. 6545.

CHRISTY, BL. 5002—4-5 rooms, overlooking beautiful Christy Park, only $25. COLUMBIA, 6016—5-room efficiency, steam heat, $25.

DEVONSHIRE, 5508—3 large rooms, modern in every respect. FL. 2623.

EICHELBERGER, 5140 — 3-room flat; modern; first-class condition.

FLATS—Beautiful 4-room efficiency; all modern conveniences; electric refrigerator; offered at attractive low rental of $27.50; will decorate to suit; close to school, etc.; inspect 4099 Cleatha and 3850 Hereford.

Jos. F. Dickmann R. E. Co., 623 Chestnut.

FLAT—Living room, bedroom, dinette and kitchenette; water heater, electric refrigerator; a real modern flat at low rent; 5243 Bancroft. Dickmann, MA.4111

FOREST, 2103—4-room modern efficiency. $20. CA. 8490J.

GOETHE, 5191A—4 rooms, newly decorated; garage; Frigidaire. LA. 2267.

HOLLY HILLS, 4965A—5-room modern garage. FLorida 1846.

ITASKA, 5346A—5 rooms; garage; very modern. OPEN TODAY. RI. 4762.

KINGSHIGHWAY, 6218 S. (1st floor) — 5 rooms and sunroom; tile bath; hardwood floors; hot-water heat; garage; perfect condition; very cheap rent. APEX REALTY CO. MAIN 4860.

KINGSHIGHWAY, 2737A S.—Beautiful 6 rooms, Southern exposure, sunroom, hardwood floors, tile bath, must see to appreciate.

KINGSHIGHWAY, 5218 S.—Bungalow-flat, 5 rooms, sunroom, bath, garage, reduced $35. RIverside 5060.

LANSDOWNE, 4947—3 rooms, bath, garage, reasonable. PRospect 4027.

LAWN, 3328—4 rooms, modern, and garage, $20. Central 4762.

LAWN, 4238A—4 rooms, Murphy, decorated; garage; good location; reduced.

LOUGHBOROUGH, 5207—4 rooms, steam-heating plant; modern; low rent. JOHN S. BLAKE & BRO., 815 Chestnut.

LOUGHBOROUGH, 4984—Modern 3 rooms, sunroom tile bath, furnace, $22.50.

LOUGHBOROUGH, 4984—Modern 3 rooms, sunroom, tile bath, furnace, $22.50.

McCAUSLAND, 4506-10—5 blocks south of Forest Park; 4 rooms, modern, $25. RIverside 3060.

MAGNOLIA, 4921—3 rooms, hardwood floors, hot-water heat; cheap.

$30.00 4928 Mardel; 4 rooms, modern. HOLLY HILLS. RI. 7117.

MARDEL, 4945-47—4-room efficiency and garage, $30. RIV. 4762.

MARQUETTE, 6734—Dandy 1st floor flat, 5 rooms; modern; garage; corner; low rent. HAUER-LUSTKANDL, Hi. 4078.

MIAMI, 4946—Beautiful 4 rooms, electric refrigeration and gas stove furnished; screened in porch; garage.

MIAMI, 5046A—4 rooms, sunroom, in-a-dor bed; vitrolite bath and garage.

MILENTZ, 5344A—5, tile bath, furnace, hardwood floors, garage; reduced. FEYDER, 2610 GRAVOIS. FRos. 1519.

MORGANFORD AND NEOSHO—Beautiful 5-room efficiency; handy to transportation; near Bevo Mill; concession. WANSTRATH, 715 Chestnut. CE. 2940

PARKER, 4954A—3 rooms, sunroom, bath, hardwood floors, furnace, garage. FEYDT, 3521 S. GRAND, LA. 3841

QUINCY, 4915—Three rooms, modern; rent $20. Riverside 5569J.

SHENANDOAH, 4029-31—4 rooms, modern; in good condition. RIV. 4762.

3044A S. SPRING AV.

5 rooms, bath, hot-water heat; garage; new, $40.

3014A SHENANDOAH AV.

6 rooms, reception hall, bath, furnace, garage; modern, $35.

1737A SIMPSON PL.

4 rooms, bath, furnace, $22.50.

4323A SHAW AV.

4 rooms, sleeping porch, furnace, sunroom; garage, $27.50.

MULLIN-WALTERS REALTY CO., INC.

SPRING, 4038A S.—Modern 4-room, 5-room efficiency, garage.

$22 5226A-28 Tennessee; 4 rooms, tile bath, furnace, garage; decorated.

TERRACE, 4814—Single, 3 large rooms, bath, furnace, low rent. LA. 1037.

THOLOZAN, 3909—New, 5-room, single; must be seen. PRospect 3538.

$14 3305 S. Twelfth; 3; toilet; handy location; open. DOERFLINGER.

$20 3974A Utah; 3; bath, furnace; decorated. DOERFLINGER, GR. 2400.

UTAH, 3502-02A—4 rooms, modern, $20 month. Central 4632.

UTAH, 3876—Five rooms, first floor; bath, garage; hardwood floors. CA. 7205.

UTAH, 4107—Modern 3-room flat, hardwood floors; furnace; tile bath.

VANDEVENTER, 1411A S.—3 rooms, bath, hot water; reduced; $15.

VERMONT, 6739A — 5 rooms, bath, $20. Riverside 5070.

VIRGINIA, 3954—Modern 4 rooms; newly decorated; exterior janitor service; low rent. HALLER, CH. 5716.

VIRGINIA, 4118—

Five rooms, modern; garage.

WILCOX, 4601—3 modern rooms, bath, garage; $25. Central 5927.

WILMINGTON, 3650-52—4 rooms, strictly modern; owner, 3852A Utah.

WILMINGTON, 3636A—Exceptional value; 5 rooms, second floor.

WILMINGTON, 708—4 rooms, a real flat, reduced to $30. RIv. 4763.

WISCONSIN, 3729A—

4 rooms, bath; $15.

WITHNELL, 921—New 3 beautiful rooms, bath, $17. 1 block north of Natural Bridge.

WYOMING, 4246A—Modern construction; 4 light rooms; month free; $25.

WYOMING, 3918-26A—Four rooms, bath, furnace; screened porch; bus; reasonable.

WYOMING, 3935—3 lovely rooms; tile bath; $21. CALL RIv. 4763.

WYOMING, 3867—3; bath; electric; $18. BRINKOP, LAclede 3040.

WYOMING, 3662—6 rooms, bath, garage; reasonable.

WYOMING, 3832—Lower five rooms; bath, furnace; $28. GArfield 7949.

WYOMING, 3014A—4 light rooms and bath; reasonable.

Southwest

SUNNY RICHMOND HEIGHTS

Just reduced; modern, 5-5 sunroom and garage, $30; on Moorlands drive. Call 7707A Arthur av., Richmond Heights.

BANCROFT, 5206 — 5-room efficiency; modern; reasonable.

BLENDON, 2246—4 rooms, modern; bath, garage; reduced to $30. HI. 6327.

CHIPPEWA, 5015A — Northampton, 4 rooms, craftex, screen porch, garage, $30

CHIPPEWA, 5037-35—5 rooms, bath, furnace, modern, adults, bus service.

CHIPPEWA, 5065A—3 and sunroom, bath, furnace, $22. HI. 6545.

CHRISTY, BL. 5002—4-5 rooms, overlooking beautiful Christy Park, only $25.

COLUMBIA, 6016—5-room efficiency, steam heat, $25.

DEVONSHIRE, 5508—3 large rooms, modern in every respect. FL. 2623.

EICHELBERGER, 5140 — 3-room flat; modern; first-class condition.

FLATS—Beautiful 4-room efficiency; all modern conveniences; electric refrigerator; offered at attractive low rental of $27.50; will decorate to suit; close to school, etc.; inspect 4099 Cleatha and 3850 Hereford.

Jos. F. Dickmann R. E. Co., 623 Chestnut.

FLAT—Living room, bedroom, dinette and kitchenette; water heater, electric refrigerator; a real modern flat at low rent; 5243 Bancroft. Dickmann, MA.4111

FOREST, 2103—4-room modern efficiency. $20. CA. 8490J.

GOETHE, 5191A—4 rooms, newly decorated; garage; Frigidaire. LA. 2267.

HOLLY HILLS, 4965A—5-room modern garage. FLorida 1846.

ITASKA, 5346A—5 rooms; garage; very modern. OPEN TODAY. RI. 4762.

KINGSHIGHWAY, 6218 S. (1st floor) — 5 rooms and sunroom; tile bath; hardwood floors; hot-water heat; garage; perfect condition; very cheap rent. APEX REALTY CO. MAIN 4860.

KINGSHIGHWAY, 2737A S.—Beautiful 6 rooms, Southern exposure, sunroom, hardwood floors, tile bath, must see to appreciate.

KINGSHIGHWAY, 5218 S.—Bungalow-flat, 5 rooms, sunroom, bath, garage, reduced $35. RIverside 5060.

LANSDOWNE, 4947—3 rooms, bath, garage, reasonable. PRospect 4027.

LAWN, 3328—4 rooms, modern, and garage, $20. Central 4762.

LAWN, 4238A—4 rooms, Murphy, decorated; garage; good location; reduced.

LOUGHBOROUGH, 5207—4 rooms, steam-heating plant; modern; low rent. JOHN S. BLAKE & BRO., 815 Chestnut.

LOUGHBOROUGH, 4984—Modern 3 rooms, sunroom tile bath, furnace, $22.50.

LOUGHBOROUGH, 4984—Modern 3 rooms, sunroom, tile bath, furnace, $22.50.

McCAUSLAND, 4506-10—5 blocks south of Forest Park; 4 rooms, modern, $25. RIverside 3060.

MAGNOLIA, 4921—3 rooms, hardwood floors, hot-water heat; cheap.

$30.00 4928 Mardel; 4 rooms, modern. HOLLY HILLS. RI. 7117.

MARDEL, 4945-47—4-room efficiency and garage, $30. RIV. 4762.

MARQUETTE, 6734—Dandy 1st floor flat, 5 rooms; modern; garage; corner; low rent. HAUER-LUSTKANDL, Hi. 4078.

MIAMI, 4946—Beautiful 4 rooms, electric refrigeration and gas stove furnished; screened in porch; garage.

MIAMI, 5046A—4 rooms, sunroom, in-a-dor bed; vitrolite bath and garage.

MILENTZ, 5344A—5, tile bath, furnace, hardwood floors, garage; reduced. FEYDER, 2610 GRAVOIS. FRos. 1519.

MORGANFORD AND NEOSHO—Beautiful 5-room efficiency; handy to transportation; near Bevo Mill; concession. WANSTRATH, 715 Chestnut. CE. 2940

PARKER, 4954A—3 rooms, sunroom, bath, hardwood floors, furnace, garage. FEYDT, 3521 S. GRAND, LA. 3841

QUINCY, 4915—Three rooms, modern; rent $20. Riverside 5569J.

REBER PL., 4988 — 3 rooms, bath, furnace; low rent.

JOHN S. BLAKE & BRO., 815 Chestnut.

RHODES, 5422—3 large rooms, like new; refrigeration, hot-water heat, in-a-dor bed. LAclede 4039.

ROSA, 5505A—5 rooms, very modern, and garage. CALL RIV. 4762.

THOLOZAN, 5022A—4 rooms; garage; refrigeration, etc.; open; $35.

WATSON RD., 3622—5 rooms, garage, $35. See this. RIV. 4762.

WINONA, 5062A—Good 6-room flat, sleeping porch; garage; choice location. CHestnut 8452.

HY. HIEMENZ R. CO., 614 Chestnut.

YALE, 1628—Richmond Heights, 3 rooms, neat, clean, $22.50.

SAVINGS TRUST CO., FO. 8240.

West

"BELIEVE IT OR NOT"

A four-room flat, one block west of Big Bend and one block south of Clayton is renting for $30 with garage; a dandy flat in beautiful neighborhood, better investigate. CAbany 7695W.

RENT NOW $22.50

Modern 4-room flat; just reduced; will do necessary decorating; open today; 4529 Parkview place.

DICKMANN, MAin 4111.

AMHURST PL., 1259—3 rooms; bath; furnace; reduced.

ARCO, 4540—Modern; 4 rooms, sunroom; shades; screens; reduced to $30.

ARCO, 4565A—5 rooms, hot-water heat; bath, $25.

4462 ARCO, $18

Four rooms, bath; garage, $2; very nice. BIEDERMAN FURN. CO., 801 Franklin.

ARLINGTON, 1473A—5 rooms, furnace, bath, $22.50.

ARLINGTON, 1372A—5 rooms, bath, furnace, etc., $20.

ARLINGTON, 1404A — Single 5 modern rooms, only $18. CH. 7125.

ARLINGTON, 1372A—5 rooms, bath, furnace. $20. Key downstairs.

ARLINGTON, 1381—4 rooms, newly decorated; garage, $15. PA. 7493R.

FLATS FOR RENT—West

ART HILL PL., 1043—4 rooms, sunroom, garage, hot-water heat, single flat, 1st floor. PRospect 5729.

AUBERT, 1214—3 rooms, bath, gas, electric, $18.

GERALDINE BROS. R. E. CO., 813 Chestnut

AUBERT, 757A—4 rooms, bath, furnace, $20. E. A. THOMPSON R. CO., PA. 0141.

HARTMER, 5936—6 rooms, reconditioned, fireplace; reduced to $30. FL. 2115.

BAYARD, 1336A—5 rooms, bath, furnace, will decorate; open; low rent. JOHN S. BLAKE & BRO., 815 Chestnut.

BAYARD, 1359A—3 rooms, bath and electric; $14. JOHN DOCKERY & SON, 1002 Chestnut

BAYARD, 1219—2d floor, 3 rooms, modern; garage. SAVINGS TRUST CO. FO. 8240.

BAYARD, 1135A—3 rooms, bath, furnace, good order, $18. CEntral 8300.

BELT, 1332—6 rooms, modern; must be seen to be appreciated; good condition; hardwood floors.

BELT, 1342-42A—5-6 rooms, bath, furnaces, newly decorated, $25 each. Jas. F. Williams, 3901 Park. GR. 6668.

BLACKSTONE, 1221—5 rooms; reception hall; modern conveniences; rent reasonable.

CASS, 3645—5 beautiful large rooms, $17.50; first month $10.

CATALPA, 539—6 rooms, modern; $30. MORRIS AACH R. CO., INC., 826 Chestnut

CATES, 5634A—Modern; clean, light; five rooms; adults; reasonable. CH. 0703.

CATES, 5044—Six rooms, bath, furnace, electric; decorated to suit.

4109 CLAYTON, $12.50

Three large rooms; excellent condition. BLEDERMAN FUR CO., 901 Franklin.

A REAL HOME ON A FINE STREET

$30 CREST, 6706; 5 rooms near Forshing School; garage. CA. 6211.

DELMAR, 4663—5 and 6 rooms, heat and hot water furnished; rental at a real bargain; good location.

ROYAL BLDG. & REALTY CO.

16 N. 8th st. CHestnut 3944.

DELMAR, 4638—Five rooms, steam heat; hot water furnished; open; low rent. WM. KEANE JR. INC., Wainwright Bldg.

EASTON, 4555A—4 rooms, bath, toilet; A1 condition; $12.50.

EASTON, 5504—5 rooms, refrigeration, heat, hot water, furnished. FO. 4405.

EASTON, 5076A—4 rooms, bath, steam heat, concession.

ENRIGHT, 4530A — 6 rooms and bath furnace, gas and electric; $17.50.

EUGENE J. ALTHEIMER, WILLIAMS & CALMER, INC., 817 Chestnut st.

ENRIGHT, 5242A-44A—Six rooms, modern convenient location; greatly reduced.

EASTON, 4633A—3-4 rooms, bath; good condition; real bargain. FO. 6177.

EASTON, 4513A—4 large rooms, bath; fine order; open. FR. 616. CE. 8300.

EASTON 4809—3 rooms, toilet, $12.50.

EASTON TAYLOR TRUST CO., FR. 6171.

EASTON, 4755A—4 rooms; bath; newly decorated; open; $15. CEntral 8300.

ETZEL, 5714—5-6 rooms; inspect today; make offer.

FOUR ROOMS, BATH, $15

4416A Evans; clean; painted; decorated; hall; open; 2 weeks free. GArfield 7982.

EVANS, 4218A W.—Modern, 5 rooms; reasonable. JE. 8540.

EVANS, 4416 — 2 clean, unfurnished front rooms; bath, sink, stove; $12.

EVANS, 3969A—Three rooms, bath, $15. CURT C. MACK, CHestnut 5867.

EVANS, 4639—615; newly decorated, four rooms, bath. CORNET & ZEIBIG.

EVANS, 4464—4 rooms, bath, electric, $20 CHAS. L. WEBER, 119 N. 7th st.

FLAT—3 rooms, bath, garage; $15; near Forest Park. Box C-367, Post-Dispatch.

FOREST PARK, 4375A—4 large rooms and breakfast nook; in-a-dor bed; tile bath; hardwood floors; hot-water heat; perfect condition; low rent.

APEX REALTY CO. Main 4860.

FOUNTAIN, 4917A—6 rooms, $25; bath, furnace. Edw. L. Bakewell. CH. 5555.

GIBSON, 4413—3 large up-to-date rooms; hardwood floors, bath, furnace; garage; reasonable to desirable people.

GRAND BL. FLAT

North Grand (at Easton), 1402—5 excellent rooms, third floor; bath, electric. JOHN DOCKERY & SON, 1002 Chestnut

GRANVILLE PL., 1394 — 5 rooms; tile bath, furnace; garage; also 6 rooms; very reasonable rental.

JOHN S. BLAKE & BRO., 815 Chestnut.

HAMILTON TER., 5955—4 rooms; oak floors, tiled bath, $20. NE. 2414.

HIGHLAND TER., 1318A—4 nice rooms in duplex bungalow, light, heat, gas furnished and all conveniences. $27.50; 1 block east of Forest Park car loop.

HOOVER, 7544—New, modern 5 rooms, sunroom, garage; first floor. ST. 0681.

IRMA, 1042 (Kingshighway Tip)—3 rooms; open; bath, $12. Main 2636.

MULLIN-WALTERS REALTY CO., INC.

5 ROOMS, WITH HEAT, $30.

5467A Kensington, L shape, best bargain in town. RI. 4182.

KENSINGTON, 5194-96—6 and 7 rooms, $25, $27.50. Open. CH. 6532.

CHEAPEST RENT IN THIS SECTION

4541 Laclede, 5-room efficiency, will decorate; choice location.

ROYAL BLDG. & REALTY CO. CH. 3944

$20 1116 Louisville; 5 rooms, oak floors, tile bath. ST. 1118. . . .

McCAUSLAND, 4506—4 rooms, sleeping porch, tile bath, furnace, reasonable. JOHN S. BLAKE & BRO., 815 Chestnut.

OPEN TODAY, 2 TO 5.

4628-30 McMillan, corner modern flat, five rooms, bath, good condition; rent $20. JOST R. CO., 113 N. 10TH.

4445 MANCHESTER, $16

3 rooms, bath; garage, $2; very nice. BIEDERMAN FURN. CO., 801 Franklin.

REDUCED $15.

4524A Manchester; 3 large rooms, bath. NE. 0593.

MANCHESTER, 4527A-29A — 3 rooms, bath, steam heat; newly decorated; reduced. NEwstead 5431.

STEAM-HEATED FLAT.

4653A Maryland; 5 rooms, hardwood floors FRANK J. FRICK R. E. CO., MAin 0780.

MARYLAND, 4369—6 or 7 rooms, bath, furnace, will decorate; $25; open today. DICKMANN, MAin 4111.

MARYVILLE, 943A—Block east Hamilton; 6 rooms, all conveniences, $25.

MINERVA, 5097—2 large rooms; modern; garage; near St. Mark's. CH. 8634.

MONTCLAIR, 1327—6 elegant rooms, like new; tile bath, etc. RO. 3208.

RENT REDUCED.

4622 Newberry Ter., 4 rooms, modern; garage; newly decorated. MAin 5208. Cab. 0493.

NEWSTEAD, 1306 N.—4 rooms, bath, electric, decorated; $16. See caretaker.

OAKLAND, 4438A—3 rooms, bath; all conveniences; rent $15.

OAKLAND, 4421—3 large rooms, bath, $15. CEntral 8300.

OAKVIEW, 1025 (5800 Oakland) — 3 large rooms, separate stairways; garage; nicely located at Forest Park.

OLIVE, 4285—5 rooms, $35. E. Paul Smith. CEntral 5290.

3 ROOMS, BATH, FURNACE, $19.50 AND 4 ROOMS, $22

Page and Sarah, northeast corner; stippled wall; newly decorated; hardwood floors.

PAGE, 5882A—4 rooms, tile bath, Murphy bed, hardwood floors, furnace; $45.

MORRIS AACH R. CO., INC., 826 Chestnut

PAGE, 4049—4 rooms; modern; Murphy bed; garage. KAMP, CH. 8342.

PAGE, 5044A—7 rooms, bath, furnace, $25. Call JOST, 113 N. 10th. CH. 3575.

PAGE, 5864—5 rooms; refrigeration, oil, garage. Wm. Warren, Title Guar. Bldg.

PAGE, 4326—7 rooms; newly decorated; garage; $25 monthly.

MARNE APARTMENTS
5528 PERSHING
4 AND 6 ROOM EFFICIENCIES
RENT $40 AND UP
Furnished or Unfurnished
Finest Hot Water
Manager, Phone ROsedale 9166
HOSAM CO., Agents

PERSHING, 6181-3—5-6 room flat; garages; gas stoves, refrigerators; good condition. FASSEN RLTY. AND INV. CO. GR. 9900.

PERSHING, 6139A—8 large rooms, hot-water, refrigeration, porches, heat optional.

PLYMOUTH, 5844A—6 rooms, bath, furnace; $22.50. DOWLING, CH. 4856.

ROMAINE PL., 5942—5 rooms, bath, furnace, hardwood floors, perfect condition. O. J. McCAWLEY R. CO., MAin 2813.

ROMAINE, 5982—5 rooms, lower, hardwood floors, modern; low rent.

SAN BONITA, 6637—5 rooms, sun parlor; good condition; reasonable rent.

6242 SOUTHWOOD

Splendid 5-6 room suites; 1-2 baths; 3 exposures; beautiful decorations; heated garage; reasonable.

SPRING, 316-18-20-22 B.—Newly decorated 3-room flats; water, gas, electric; white only; $10 month; owner will be there between 1 and 5 p. m., or call Cabany 2105W.

SWAN, 4315—4 rooms, bath, good order, $15.

TAYLOR, 1109 S.—4 rooms; bath; garage, $18.

TEMPLE PL., 1338—5 rooms, first floor, bath, electric, furnace and garage, $22. CHAS. L WEBER, 119 N. 7th st.

UNION, 1371A—6 excellent rooms, 1-floor; hall throughout; tile bath; electric; in fine order; reduced; $27.50.

JOHN DOCKERY & SON, 1002 Chestnut.

UNION, 1367—Very nice 6-room lower; tile bath, furnace; electric; only $27.50; open.

JOHN DOCKERY & SON, 1002 Chestnut.

UNION, 1316—6 rooms and sleeping porch; rent $55. MAin 1196 or FR. 4537.

VERNON, 4719A—4 rooms, bath, electric, furnace; garage; $22.50.

MORRIS AACH R. CO., INC., 826 Chestnut

WAGNER, 6231—3 rooms, modern, porch $22 50
6226 ..... 5 rooms, bath, furnace 22 50
782 Sidney ..... 4 rooms, furnace 22 50
5310 Theodosia, 4 rooms, hall 17 00
5361 Easton, 4 rooms, hall

SUBURBAN PROP. FOR RENT

Webster Groves

ONITA, 603—6 rooms, modern, screened porch; 2-car garage. WEbster 44931.

LARK, 509—7 rooms and bath, large sleeping porch, hardwood floors throughout; 2-car garage; rent $40. COl. 44171.

M, 429 S.—6-room modern bungalow; screened porch, garage; $47.50.

338 Lockwood, 4 bedrooms, large living room, 2-car garage, $65.

FIRST NATIONAL RLTY., RE. 3881.

XQUISITE Rockwood Ct. Apts. — Call manager, REpublic 4730.

LAC, 603 — 4-room bungalow; garage; grade, high schools; $25. WEb. 1654.

IVE CT., 533—6 rooms, oil burner.

J. C. MORFIT, 718 E. Big Bend rd.

ROVIDENCE, 858—7 rooms, sun room, modern, open, $45.

MULLIN-WALTERS REALTY CO., INC.

DGE, 583—$25; five-room bungalow. WM. KEANE, JR., Inc., Wainwright Bldg.

LMA, 157—6-room efficiency; refrigerator, gas range; rent reduced; near schools. WAGNER. FRospect 6401.

XETER, 408—6-room house, insulated, screened porch, Kelvinator, garage, $45. WEbster 597.

ALE, 749—Strictly modern 5-room brick bungalow; garage; open. PArk. 3390.

Wellston

HERRY, 2125—3 or 4 rooms; bath; cheap rent. MUlberry 3725.

ULA, 1518—3-room cottage, garage, $15. Rental 8300.

UBURBAN, 6347A—3 rooms, bath; will decorate; $15.

Jas. F. Williams, 3901 Park. GR. 6668.

West Walnut Manor

ANET, 5653—Cottage, 4 rooms, furnace, see it, only $14. CEn. 4770.

ANET, 5532—4 rooms, furnace, bath, $18.00.

Suburban Property—Furnished

Brentwood

OLLIER, 1017—2 furnished rooms; gas, electric, water; $3. Call Monday. WEbster 1623.

Normandy

ORMANDALE DR., 6958—4-room modern furnished bungalow. MU. 5700.

Richmond Heights

RANCIS PL., 1030—Bungalow, 6 rooms, sunroom, ½ block south Clayton rd., 1 block east N. & S. rd., open Sunday.

University City

LTA DENA CT., 424—7 rooms, tile bath, oil burner. PA. 2342.

HOUSES, FLATS, ETC. FOR RENT, FOR COLORED

GOOD REPAIR

324 Adams; 4 rooms and bath...$18 00
405 Lawton; 6 rooms and bath .. 27 50
3030 W. Belle; 6 rooms and bath.. 25 00
3009 Lawton; 8 rooms and bath .. 25 00
4425 St. Ferdinand; 4 rooms, bath. 18 00
4434 Osage; 4 rooms and bath.. 18 00
3446 Lawton; 4 rooms and bath .. 20 00

DUERBECK REALTY CO., 1813 N. Grand.

For Colored Only, $12 and $15

Your large rooms, toilet, gas and electric; good condition; 3703 Chouteau.

EUGENE J. ALTHEIMER, WILLIAMS & CALMER, INC., 817 Chestnut. (*)

BELL, 3120—7 rooms, upper flat; bath; electric; $22.

CHAS. L. WEBER, 119 N. 7th st. (*)

BRANTNER, 3129A—3 rooms, bath, $15.

BRANTNER, 3131—3 rooms, bath, $15.

COTE BRILLIANTE, 4291W—2 rooms, $10

GARFIELD, 4315—3 rooms, bath, electric furnace; $25; newly decorated.

MORRIS AACH R. CO., Inc., 826 Chestnut

HGIENTH AND PAPIN (southwest corner)—Good for liquor store, grocery and meat market; low rent. CA. 6777W

FIREPROOF BUILDING

N. W. CORNER 11TH AND CLARK

Skylight space, 600 to 24,000 sq. ft., heat, janitor, elevator, low rental.

FRANKLIN, 2206—Nice large store, suitable for any business; A1 outbuildings; cheap to right party.

WANSTRATH, 715 Chestnut. CE. 2940

GARRISON, 1349 N.—Store room, suitable for grocery and meat market; established location, all fixtures including Frigidaire.

GRAND-OLIVE STORES—BARGAINS

3518-52 Olive; next to new corner building; 13 off.; $55-$95. Carlyle 7982.

JOHN A. WATKINS, 722 Chestnut.

LACLEDE, 3302—Choice store with room; live district for tailor, baker or dry-goods; $25. Main 1838.

MARYLAND, 4114—3 rooms, $14.

STEINLAGE, 722 CHESTNUT. CH. 8085.

FAIRFAX, 4372—1 clean room with toilet, gas, electric, $2 week. see janitor. (*)

FAIRFAX 4136—Dandy 4-room cottage; bath; garage; $22.50. Key, 4149. (*)

FAIRFAX, 4025—Nice 4-room cottage; bath, electric; $22.50. Key, 4024. (*)

FAIRFAX, 4372A Blewer's Corner, 7 rooms, bath, electric, $15.

CHAS. L. WEBER, 119 N. 7th st. (*)

GOODE, 1709A — Five rooms, bath, A1 condition. WANSTRATH, 715 Chestnut. CEntral 2940.

LAMBDIN, 2919 — Cottage, 6 rooms; gas, electric, toilet. FO. 4218.

LaSALLE, 2334—Nice 3 rooms, $10; also 2 rooms, $8; open.

LAWTON, 3853—5 rooms, bath, good rooming location. CEn. 8300.

3 ROOMS, ELECTRIC, $8

2712A N. Leffingwell. CH. 7849. (*)

LUCAS, 2940A (at Garrison)—5 rooms, steam heat, reduced $40. MA. 1858.(*)

NEWSTEAD, 1017 N.—3 fine rooms, bath; first month, $12; rent reduced. (*)

NORTH MARKET, 4407—Cottage; 3 rooms, toilet, garage; in good condition, $20.

O. J. McCAWLEY R. CO., Main 2815.

Colored Only, $12, $17.50 & $20

1804-06-08-14 AND 1910 PAPIN ST.

3, 4 and 5 rooms; will put in good repair

EUGENE J. ALTHEIMER, WILLIAMS & CALMER, INC., 817 Chestnut. (*)

SHERIDAN, 3122—Second floor; 5 rooms, bath, electric; hot water; decorated; $20. Boeckmann, 2617 Franklin. (*)

TENTH, 1709 N.—Three large rooms, $9. JOST REALTY CO., 113 N. 10th. (*)

THERESA, 1104 N.—4 nice rooms, toilet, $15. CEntral 8300. (*)

THOMAS, 2829—Five rooms, second floor; bath, electric; $16.

CHAS. L. WEBER, 119 N. 7th st. (*)

VANDEVENTER, 1006A N.—5 rooms; good order; all conveniences. FOrest 8128. (*)

WEST BELLE, 4452—Heated flats, 4-5 rooms, $35 to $40. Inquire at 4448. (*)

WHITTIER, 1903—Five rooms, kitchenette, bath, furnace, good condition. FO. 7753.

HALLS

CLAYTON, 6825A — Large space on second floor, for restaurant or tavern. FEINBERG, 2914 N. Union. EV. 4900.

TO LET—BUSINESS PROPERTIES

STORES FOR RENT

5600 DELMAR BL., COR. CLARA.
6225 EASTON AV., 2D FLOOR.
618 NORTH TAYLOR AV.
2217 NORTH SARAH ST.
4683 ST. LOUIS AV.
2303 TO 2309 WASHINGTON AV.
918-20-22 SOUTH 18TH ST.
2802 NORTH FIFTEENTH ST.
104 TO 108 SOUTH EWING AV.
2044-46 MARKET STREET.
1633 WASH STREET.

These stores are suitable for different kinds of business and will be put in good repair

EUGENE J. ALTHEIMER, WILLIAMS & CALMER, INC., 817 Chestnut st.

DRY GOODS, CLEANER, RADIO

3527 Delor, fine store $30 00
1815 N. Grand, big store 30 00
1526 S. 7th, only 15 00
2318 S. 10th, only 12 00
3332 Franklin, only 25 00
3336 Washington, only 65 00
3864 Delmar 40 00

DUERBECK REALTY CO., 1813 N. Grand.

OLIVE, 3727—Large, heated $50
Sheridan, 2740; corner 20
Cass, 2827; will decorate 20

J. HALLER R. E. CO. Chestnut 5716.

REPAIR SHOP SPACE—To rent, percentage basis; established downtown garage. Box T-356. Post-Dispatch.

STORES—Olive-Theresa; Maple-Hodiamont; Gravois-Bates. McDONALD, Main 0142.

Central

Headquarters Truck Terminals

Have several desirable depot locations for lease; see A. H. Kleuber.

WOLF-POLLACK, 119 Olive, MA. 1858.

CHOICE space, downtown, 210 Olive, suitable for manufacturing; heat, elevator furnished; $20 up. Agent there.

FOR LEASE

BUILDINGS

1521-23 Washington.....4 story
710 Washington .....4 story
N. W. Cor. 11th & Olive, 5 story
417 Washington .....3 story
1115 Olive .....5 story
912 N. 6th Street.....6 story
1823 Washington .....6 story
S. W. Cor. 7th & Cass..2 story

STORES

710 Olive 16x70
714 Washington 27x70
417 Washington 25x125
614 Olive 17x58
15-17-19 Washington....38x134
N. W. Cor. 12th & Washington 16x137
821 Washington 20x125
S. W. Cor. 7th & St. Charles 33x60

ARTHUR S. MARTIN and SON

1118 Chemical Bldg. GArfield 3222

Business Property Our Specialty

ATTRACTIVE STORE LOCATIONS

5725 DELMAR BL.; 25x75; heat.
6248 DELMAR BL.; 25x60; heat.
2234 OLIVE ST., corner; 69x25; heat.
4169 OLIVE ST., corner; 23x69; heat.
505 N. VANDEVENTER AV.; heat.
404 DE BALIVIERE AV.; 17½x37.
2251 SO. GRAND BL.; 16x50; heat.
4211 VIRGINIA AV.; 22x50; heat.
3911 OLIVE ST.; 44x15; heat.
936 GOODFELLOW, corner; 25x55.
3869 McREE AV., corner; 23x40; heat.
1000 FRANKLIN AV., corner.
18TH & PAPIN STS., corner.
1524 OLIVE ST., 25x55.
1107 N. GRAND BL.; 25x40; furnace.
2822 N. VANDEVENTER; 18x40; heat.
2823 N. VANDEVENTER; 12x40; heat.
4632 OLIVE ST.; 20x55; heat.
4207 OLIVE ST.; 18x60; heat.
554 LIMIT AV.; 23x45; heat.
3905 RUSSELL; 50x21; furnace.
2215 SO. BROADWAY; 17x50; heat.
1515 S. 39TH ST.; 16x30.
2401 NO. 15TH ST., corner; 23x40; furnace.
1201 S. SIXTH ST. (fixtures included.)

Hemmelmann-Spackler R. E. Co.

701 CHESTNUT ST.

Central

CENTON, 919—Spacious lower floor, good any business or storage. CH. 8805.

CLARK, 1119-1121—6750 sq. ft. street level; 4 exits; freight terminal; warehouse or other purposes. WEbster 4118.

Bus Box Y-191. Post-Dispatch.

916-918 DELMAR BLVD.

Thoroughly modern; fireproof; five-story and basement building; passenger and freight elevators; heating plant; 23,850 square feet. For particulars see

JOHN S. BLAKE & BRO., 515 Chestnut.

DELMAR, 1800—Corner store, at greatly reduced rental; also small store.

DELMAR, 812 (Morgan st.)—Good condition; key at 810.

EIGHTEENTH AND PAPIN (southwest corner)—Good for liquor store, grocery and meat market; low rent. CA. 6777W

FIREPROOF BUILDING

N. W. CORNER 11TH AND CLARK

Skylight space, 600 to 24,000 sq. ft., heat, janitor, elevator, low rental.

FRANKLIN, 2206—Nice large store, suitable for any business; A1 outbuildings; cheap to right party.

WANSTRATH, 715 Chestnut. CE. 2940

GARRISON, 1349 N.—Store room, suitable for grocery and meat market; established location, all fixtures including Frigidaire.

GRAND-OLIVE STORES—BARGAINS

3518-52 Olive; next to new corner building; 13 off.; $55-$95. Carlyle 7982.

JOHN A. WATKINS, 722 Chestnut.

LACLEDE, 3302—Choice store with room; live district for tailor, baker or dry-goods; $25. Main 1838.

MARYLAND, 4114—3 rooms, $14.

STEINLAGE, 722 CHESTNUT. CH. 8085.

FAIRFAX, 4372—1 clean room with toilet, gas, electric, $2 week. see janitor. (*)

FAIRFAX 4136—Dandy 4-room cottage; bath; garage; $22.50. Key, 4149. (*)

FAIRFAX, 4025—Nice 4-room cottage; bath, electric; $22.50. Key, 4024. (*)

FAIRFAX, 4372A Blewer's Corner, 7 rooms, bath, electric, $15.

CHAS. L. WEBER, 119 N. 7th st. (*)

GOODE, 1709A — Five rooms, bath, A1 condition. WANSTRATH, 715 Chestnut. CEntral 2940.

LAMBDIN, 2919 — Cottage, 6 rooms; gas, electric, toilet. FO. 4218.

LaSALLE, 2334—Nice 3 rooms, $10; also 2 rooms, $8; open.

LAWTON, 3853—5 rooms, bath, good rooming location. CEn. 8300.

3 ROOMS, ELECTRIC, $8

2712A N. Leffingwell. CH. 7849. (*)

LUCAS, 2940A (at Garrison)—5 rooms, steam heat, reduced $40. MA. 1858.(*)

NEWSTEAD, 1017 N.—3 fine rooms, bath; first month, $12; rent reduced. (*)

NORTH MARKET, 4407—Cottage; 3 rooms, toilet, garage; in good condition, $20.

O. J. McCAWLEY R. CO., Main 2815.

Colored Only, $12, $17.50 & $20

1804-06-08-14 AND 1910 PAPIN ST.

3, 4 and 5 rooms; will put in good repair

EUGENE J. ALTHEIMER, WILLIAMS & CALMER, INC., 817 Chestnut. (*)

SHERIDAN, 3122—Second floor; 5 rooms, bath, electric; hot water; decorated; $20. Boeckmann, 2617 Franklin. (*)

TENTH, 1709 N.—Three large rooms, $9. JOST REALTY CO., 113 N. 10th. (*)

THERESA, 1104 N.—4 nice rooms, toilet, $15. CEntral 8300. (*)

THOMAS, 2829—Five rooms, second floor; bath, electric; $16.

CHAS. L. WEBER, 119 N. 7th st. (*)

VANDEVENTER, 1006A N.—5 rooms; good order; all conveniences. FOrest 8128. (*)

WEST BELLE, 4452—Heated flats, 4-5 rooms, $35 to $40. Inquire at 4448. (*)

WHITTIER, 1903—Five rooms, kitchenette, bath, furnace, good condition. FO. 7753.

South

CHEROKEE, 2820—Store, good business location. LaClede 5961.

CORNER STORE — EXCELLENT LOCATION FOR RESTAURANT AND BEER TAVERN; CHEAP RENT; 2429 S. BROADWAY. HARRY M. FINE, 909 CHESTNUT. CHEST. 8297.

CORNER—Good location for drug or liquor store, 3201 Park.

EIGHTEENTH, 1752 S.—Confectionery, lunchroom, beauty parlor; $12.50.

GRAND AND GRAVOIS

3619 S. Grand; large, light, airy; good for gents' furnishings, dry goods or shoes; heat and hot water furnished; low rent. "SEE US." BRINKOP, LA. 3040.

GRAND, 3348 S.—Fine, light store; heat. Owner second floor.

GRAND, 5527 S.—Heated store, excellent trading center. Want business man.

GRAVOIS, 2919—Large store for confectionery; with fixtures; $30. CH. 6243.

GROVE—Suitable for garden or night club. Phone FLanders 1978.

HICKORY, 3020—Store room, suitable any business; colored district, $15.

KINGSHIGHWAY, 3120 S.—Excellent grocery and meat market location.

R. MEDERACKE. LAclede 6573.

LAFAYETTE, 1806—Large store with 7 rooms and bath above; ideal for tavern or any type of business; low rent.

DICKMANN, MAin 4111.

LAFAYETTE, 2651-2657—Northeast corner Ohio; about 4500 feet floor space; will divide. Owner, 5838 Oakland.

LE MAY FERRY RD., 128—Beautiful store building, good location in best business block, adjoining Kroger store. Call NEwstead 2144 or see Mr. Heintz at 124 Le May Ferry.

MEAT DEPARTMENT—Meat cutter wanted to take over space; cheap rent. FLanders 3591.

MERAMEC, 3903—Good location for doctor or dentist in a large Catholic parish. See today or call Riv. 4763.

2731 PARK

Large store; $25. MAin 2636.

MULLIN-WALTERS REALTY CO., INC.

SECOND, 1457 S.—2 store rooms for saloon or other business.

SEVENTH, 3130 S.—Large store; electric and toilet; $18. CHAS. L. WEBER, 119 N. 7th.

SPACE in exclusive ladies' ready-to-wear shop; suitable for accessories or beauty shop. S. Grand. Box C-158, Post-Dis.

SPLENDID BUSINESS LOCATION

1417-23-33 Tower Grove; 3 stores.

WRISBERG R. E. CO., FR. 1970.

STORE—In connection working men's hotel; beer fixtures. 700 Cheuteau.

THIRD, 2005 S.—Bakery with patent oven, all conveniences; 4 rooms; $30. HI. 9526

TWELFTH, 1101 S.—(At Chouteau), established truck depot or garage; ideal location, reasonable rent. Call H. Kiauber, WOLF-POLLACK, 210 Olive, MA. 1858.

VIRGINIA, 4607—Attractive, modern store, $25. CH. 8452.

HENRY HIEMENZ R. CO., 614 Chestnut.

VIRGINIA, 4439—Store, with flat; suitable for any business. Rent reasonable. LA 7679.

HOLLY HILLS STORE

3840 Wilmington; large store, heat furnished; suitable for dry goods, confectionery; good proposition. CEntral 6819.

Southwest

BAKERS

4247 S. Kingshighway, equipped for bakery; good for any other business; heated; $45.

CORNET & ZEIBIG, MAin 4560.

BUILDING—36x64; truss roof; no posts; concrete floor; suitable for body or paint shop. FLanders 0191.

HEGE RD., 5222—Store, 5 rooms, modern; no competition; meat market or tavern; county. RI. 5688.

KINGSHIGHWAY, 3540 S. Barbecue stand and tavern; newly decorated; $40 month. 3540 S. Kingshighway. RI. 5688.

KINGSHIGHWAY AND THOLOZAN, 4904; heated store, fine building, low rent. DOUGHERTY R. E. Co., 108 N. 7th.

LANDSDOWNE, 5403 — Busy location for any retail business; reasonable. FO. 9617

SOUTHWEST, 6010—Store; good location for beauty or dress shop.

West

ACADEMY, 728—Good business location; rent $16 monthly. FO. 4846.

BOYLE, 346 N.—Modern offices; telephone, etc.; business center.

DELMAR, 6242 — Large store; beautiful front; good location; reasonable rent.

ROYAL BLDG. & REALTY CO., 16 N. Eighth st. CHestnut 3944.

LARGE STORE—5-ROOM FLAT

4624 Delmar; also basement; steam heating plant; $75. CEntral 8300.

DUNCAN, 4336—Excellent building and location for light manufacturing; approximately 6000 sq. ft.; modern. FEDERER REALTY CO., 2610 Gravois.

EASTON, 4722-24—5500 sq. ft. suitable for warehouse or manufacturing.

MULLIN-WALTERS REALTY CO., INC.

EASTON, 4557—Salesroom, flat, rent, sell, lease. Owner. ROsedale 1126.

BEAUTY OPERATORS' ATTENTION.

1338 N. Kingshighway, near Sears-Roebuck, 9 rooms, modern, live spot, home and business combined. MA. 1858.

MANCHESTER, 4503—Good location, heat and janitor service. E. L. BAKEWELL. CH. 5555.

MANCHESTER, 4173—Large corner store, ideal for saloon; cheap.

49xx Maryland Ave.

Shoppe, having about 1500 sq. ft. in this exclusive shopping district; tile floor; prominent display window. MAin 0444.

FLORAL SHOP LOCATION

7386 PERSHING AV.—Desirable store with reasonable rent.

GIRALDIN BROS. R. E. CO., 813 Chestnut.

ROOMING HOUSE—9 rooms, big basement; for business. PA. 6187J.

SOUTHWOOD AND DE MUN, N. E. CORNER — LARGE STORE, EXCELLENT LOCATION FOR GROCERY AND MEAT MARKET; ALSO SMALL STORE FOR CLEANING AND DYEING, SHOE REPAIR SHOP, DELICATESSEN, ETC.; VERY CHEAP RENT. HARRY M. FINE, 909 CHESTNUT. CHEST. 8297.

WASHINGTON, 4531—50-ft. garage; rear; shop or storage. CAbany 1675.

Office Space

OFFICES
BEST IN MAPLEWOOD
YALE BLDG.
N. W. Cor. Yale and Manchester
Busiest Traffic Terminal in Southwest St. Louis
PHONE FOREST 9333

$9 AND UP — Private office and desk space, completely furnished, stenographic service, unlimited telephone service. Also sample rooms.

1123 Washington Av.

DOCTOR'S OFFICE—NORTHWEST CORNER KINGSHIGHWAY AND PAGE; IDEAL LOCATION; LARGE WAITING ROOM. FO. 9353.

LOWEST OFFICE RENT

In downtown St. Louis; heat and elevator service; suitable for office or light manufacturing; n. e. 3d and Chestnut.

MULLIN-WALTERS REALTY CO., INC.

DESK SPACE—Private offices; excellent secretarial service; also telephone and mail address. 455 Paul Brown Bldg.

DESK SPACE—Or part of my office. 946 Syndicate Trust Bldg. CAbany 4281.

DESK SPACE—With complete service, in private office. 421 Kinloch Bldg.

DESK SPACE—Or part of my office. 946 Syndicate Trust Bldg. CAbany 4281

TO LET—BUSINESS PURPOSES

Office Space

DESK SPACE—Mail or telephone service. Reasonable. 920 Chemical Bldg.

EASTON, 5500—Offices for doctor and dentist, heat, electric. FO. 4405.

FLORISSANT RD., 7307A—Next to Normandy Estates; 2 miles 3-room office suites; splendid location for professional men; low rent.

WANSTRATH, 715 Chestnut. CE. 2940.

OFFICE SPACE—For doctor and dentist, 3109 S. Grand, Butler bldg., 2nd floor, heat and janitor service furnished; very reasonable. Apply room 23 or see janitor

OFFICE—Large front, reception hall, good for doctor, $20. 4541 Delmar. FO. 4496.

OLIVE, 3819—Large, private rooms; light, heat furnished; $5 month up.

PINE, 804—Room, 409, desk space, $9; private office, $15; modern.

SUITE — 2 rooms, large, 1 small, furnished or unfurnished; very reasonable. Louderman Bldg. CHestnut 5230.

Suburban

Maplewood Business Loop

7158 Manchester; store 25x60; suitable for any retail business; good proposition. FISCHMAN-BARRIS. CEnt. 6815.

BIG BEND, 1305 S.—Store and flat for any business.

FILLING STATION—Restaurant; 2 highways; South Affton. Frank Kempf.

VELMA AV., west Ramona Park; suitable for grocery and confectionery; also 3 living rooms, furnace; rent $20. CO.4477

WANTED TO RENT

LAND Wtd.—Will lease wooded land on which to establish riding academy, near city. Box C-140, Post-Dispatch.

WANTED BUSINESS PURPOSES

STORE LOCATIONS WANTED

Suitable for chain stores.

MULLIN-WALTERS REALTY CO., INC.

824 Chestnut. MAin 2636.

CHURCH BUILDING Wtd.—To rent or lease, part or full time; Delmar district, between Euclid and University City. Box C-280, Post-Dispatch.

CIGAR STAND SPACE Wtd.—Or store; downtown; reasonable. Box Y-113, P.-D.

CORYELL wants more stations in St. Louis, Mo.; desires to contact parties who have filling stations to lease. James Woods, 2840 Accomac st., St. Louis, Mo

DESK SPACE Wtd.—By young lawyer; prefer real estate, insurance or financial firm. Box Y-220. Post-Dispatch.

GASOLINE STATION Wtd.—To lease at a rental of not more than $50 per month. Box L-356, Post-Dispatch.

SPACE Wtd.—In grocery for a meat market. LaClede 3627.

STORE—Suitable beauty parlor; living rooms above. Box Y-14, Post-Dispatch.

WANTED to rent, lease or buy store building, living rooms above, South Side, for drug store. Box Y-141, Post-Dispatch.

FLATS AND APT'S WANTED

APARTMENT Wtd.—Furnished; in West End; sublease three months or longer, from Feb. 15; two in family, no children; best references. Box Y-21, Post-Dispatch.

APARTMENT or small flat wanted; in exchange maintenance; floors refinished, painting, repairing. 2309 Bellevue. ST. 0067.

APARTMENT Wtd. — To manage, in exchange for papering, painting and small repairing. ST. 0376.

APARTMENT Wtd.—6-room, unfurnished, modern; state rent. Box Y-216, P.-D.

FLAT Wtd.—House or apartment; 5 rooms; must be modern; North or West section; pay $35; adults. PA. 7523J.

FLAT Wtd.—To rent; or residence; on Russell, below Jefferson, with option to buy. Box C-102. Post-Dispatch.

SMALL APARTMENT—Couple, wife's services to pay rent; experienced business woman, housekeeper, references. Box Y-316, Post-Dispatch.

Furnished Flats and Apartments Wtd.

APARTMENT Wtd.—Sublet furnished apartment or home for two; wife and employed daughter. Call JEfferson 0710 after Sunday.

APARTMENT—Small; must be reasonable. Box Y-104, Post-Dispatch.

HOUSES WANTED

BUNGALOW Wtd.—5 or 6 rooms, modern, near public school, occupancy March 1, reliable party. Box C-66, Post-Dis.

BUNGALOW Wtd. To lease, modern, brick, South Side; reliable tenant. Box L-137, Post-Dispatch.

HOUSE Wtd.—7-room; south or southwest; rent must be reasonable; references. Box Y-305, Post-Dispatch.

RESIDENCE Wtd.—To rent, 10 to 14 rooms, have furniture, share profits. FR. 3278.

RESIDENCE Wtd.—10 or 12-room house, arranged for small apartments and rooms; central, west. Box C-237, P.-D.

RESIDENCE Wtd.—To lease; 5-room house; southwest. Hiland 1724.

ROOMS Wtd.—4 or 5; clean; south; adults; about $20. Box Y-110, Post-Dispatch.

Furn. Houses and Flats For Sale

FURNISHED HOUSE—Best section of city or county; responsible party; family of 4. Mr. Hofert, Garfield 2694.

SUBURBAN PROP. WANTED

HOUSE Wtd.—To lease, modern, 6 or 7 rooms, in desirable residential section of county, by responsible couple (no children). Call Mr. C. A. Cornell, Coronado Hotel.

MODERN COTTAGE—3 or 4 rooms; county; north or northwest; chicken house, garden. Box Y-185, Post-Dispatch.

REAL ESTATE

REAL ESTATE CARDS

A. T. Terry, Son & Co.

BUYS property, SELLS property, COLLECTS rents, makes LOANS, APPRAISES property. Personal attention guaranteed. See them.

117 N. 7TH ST. MAin 2416

LIST

YOUR RESIDENCE, APARTMENT OR INVESTMENT PROPERTY WITH US.

We Have An Experienced Sales Organization at Your Service.

50 YEARS' SUCCESS

MAin 4560.

CORNET & ZEIBIG

719 CHESTNUT

Rent Collections Solicited

RELIABILITY—SERVICE

M. A. Rust & Sons Realty Co.

MAin 4551. 816 Chestnut St.

BUY NOW BEFORE THE RISE.

Feinberg's Ads are reliable and truthful; our offerings are priced at today's figure; buyers will make money. Also their money will be invested safely. Call FEINBERG, 2914 N. UNION, EV. 4900.

6 months ago we said buy now. Our customers did! Others are now saying buy now. Again we lead.

Harry Newman, Inc., 4211 S. Kingshighway

CONSULT HARRY NEWMAN

4211 S. Kingshighway about real estate.

WILL PAY CASH for bungalows, cottages, residences and flats, condition no object; no commission charge. ACME RLTY., 722 Chestnut, CEn. 1334.

RENT COLLECTIONS solicited; personal attention given; 23 years' experience. MULLIN-WALTERS REALTY CO., INC. 824 Chestnut. MAin 2636.

REAL ESTATE—EXCHANGE

HERE'S a real opportunity; have 10 acres; modern 4-room bungalow; near Ferguson; trade for small cottage or income property.

5506 Nat. Bridge. MU. 7370.

6345 SAN BONITA

6-room modern residence; will exchange as part payment for modern residence in Moorlands. MAin 2636.

MULLIN-WALTERS REALTY CO., INC.

BEAUTIFUL LOCATION.

7 rooms, in Holly Hills, modern; will trade for 5 rooms, bungalow; all on 1 floor, Box D-163, Post-Dispatch.

REAL ESTATE—EXCHANGE

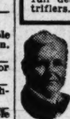
LET US HELP YOU SOLVE YOUR TRADE

No Matter What It Is
We Guarantee Action

A Trial Will Convince You As It Has Others

HARRY SHAPIRO JR. RLTY. & INV. CO.
6211 Delmar CAbany 6211

FOR SALE or exchange; want residence in county with acreage or country place clear for $13,000 equity in good income business property. Give full details first letter; no agents, no triflers. Box C-375, Post-Dispatch.



BUSINESS CORNER EXCHANGE

Valuable corner; 3 stores, 3 flats and 9-room residence; good income. This may solve your problem. Come, let's look at it. 39th St., northwest corner Castleman. Trade your residence or other property. Grand, Arsenal Office Open Sunday.

DICKMANN 623 CHESTNUT MAIN 4111

FARM TRADES

75 acres, 4-room house, wants bungalow.
97 acres, well fenced, wants bungalow.
107 acres, small house, wants bungalow.
120 acres, 3-room house, wants flat.
80 acres, good house, wants flat.
120 acres, 3-room house, wants residence.
200 acres, 3-room house, wants residence.
80 acres, 5-room house, wants bungalow.
120 acres, 4-room house, wants flat.

All above farms are in Lincoln County.

PAPE & JOHNSON, Inc.
5206 Gravois. Riv. 5100.

WE'VE GOT EVERYTHING

Bungalows, farms, acreage, county homes, singles, vacant lots, double flats and business property. Owners mean business. Will make quick deals.

OFFICE OPEN ALL DAY SUNDAY

H. A. O'ROURKE, INC.
5471 GRAVOIS RIV. 4310-11-12

EV. 4990 STOCK SON REALTY CO. 4712 Nat'l Bridge

Have you seen the large choice list of property we have for trade? This list is yours for the asking. Office open all day Sunday and on Monday evenings until 9 P. M, or just phone and this list will be mailed to you.

WANTED—FARM TO TRADE FOR NEW HOUSE IN WEBSTER OR CLAYTON

Mary Potter Love Inc.

23 N. Meramec, Clayton. Randolph 8152

BEAUTIFUL 6 ACRES

New, modern 6-room bungalow on Highway 61; 5 miles from St. Louis; prettiest spot in county. Trade for single flat south St. Louis.

HARRY SHAPIRO, JR., RLTY. & INV. CO.
CAbany 6211 6211 DELMAR

SEE OUR WINDOW DISPLAY NO. 1 FOR TRADES OF ALL KINDS

H.A.O'Rourke,5471 Gravois. RI. 4310-11-12

MUST SELL OR TRADE 7-ROOM MODERN BUNGALOW. NORTHWEST. WHAT HAVE YOU? WRITE OWNER. BOX L-102. POST-DISPATCH.

A BARGAIN 3-3 DUPLEX

University City; may trade for 4-room cottage or frame bungalow, call

MR. TEUBNER, Riverside 4763.

169 ACRES—7-ROOM HOUSE

Hillsboro, Mo., fine dairy and grain farm, house and outbuildings in A1 condition. Trade on single or double flat.

H.A.O'Rourke, 5471 Gravois. RI. 4310-11-12

40 ACRES—Near Fredericktown, Mo., clear; will exchange for bungalow. 3819 Olive.

ACRES—3, on Warson rd., 600 feet north of Conway, in Picardy lane, for improved, South Side. Box C-388, P.-D.

ACRES—60; for sale or trade; wildwood, on highway 32; Dent County, Mo. 3819 Garfield.

80 ACRES—Near Cherryville, Mo., improved; make offer. 3819 Olive.

ACREAGE—6; 2 miles south 5-room bungalow. Box D-263, Post-Dispatch.

APARTMENT—For sale or trade; your money is worth less, but this apartment is worth more; 24 efficiency apartments, fireproof building; 16 furnished, 8 per cent rented; cost $100,000; $3600 first deed; will take $15,000 for equity; some cash and other property. Box C-377, Post-Dispatch.

APARTMENT Wtd.—2 or 4 family, five rooms; cash buyer; prefer city. Call Mr. Wagner. Cab. 6509.

APARTMENT—South, 18 family, fine building; real trade. RI. 6500.

MODERN BUNGALOW, 1 ACRE, $4500

4 and sunroom, located on Kerth rd., north of Butler Hill rd.; trade for farm.

H.A.O'Rourke, 5471 Gravois. RI. 4310-11-12

BUNGALOW—Clear; 4 rooms; modern; ideal location; good condition; want 9-room residence or 4-4 flat; south; write Box D-163, Post-Dispatch.

BRICK BUNGALOW—WANTS SINGLE

36xx Bellerive blvd., Holly Hills; wants 5-6 rooms, prefer county.

H.A.O'Rourke, 5471 Gravois. RI. 4310-11-12

BUNGALOW Wtd.—6-room brick, on 1 floor, prefer Holly Hills. Have modern 5-5 single; fine location. Box D-194, Post-Dispatch.

BUNGALOW—Near Kingshighway-Margareita; 5 rooms; subject 1st $3500; will accept clear lots for equity. Box D-235, Post-Dispatch.

BUNGALOW—5 rooms, south; want modern single flat, south. Box C-322, Post-Dispatch.

BUNGALOW—Clear; northwest; fine home, strictly modern; hot-water heat; oil burner; want good, clear, in high location. Box C-130, Post-Dispatch.

BUNGALOW—5 rooms, bath, will trade for cottage, 5 rooms or more with acre of ground in Affton, Mo., from owner only. 4954 Schollmeyer.

BUNGALOW—Wtd. to trade, unporch, electric, gas, water, toilet, garage, chicken house; lot 50x165, on State highway; trade for farm. 2919 Edwardsville road, Granite City, Ill.

HOUSE—6 rooms, 2-family cottage, clear lot; or sale. Owner, 4441 Minnesota.

REAL ESTATE—EXCHANGE

COLUMBIA, 49xx—5 and sun room flat; trade for bungalow or residence, south.

FEDERER, 2610 GRAVOIS, FRos. 1519.

COUNTY BUNG., WANTS CITY HOME

74xx Elm (Maplewood), 5 rooms; wants 4 rooms, north or south.

H.A.O'Rourke, 5471 Gravois. RI. 4310-11-12

COUNTY PROPERTY Wtd.—For single 4-5, north. Box Y-109. Post-Dispatch.

COTTAGE—4 rooms, bath, fine condition; want deed of trust or 3 and 3. 4929 Lilburn.

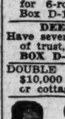
COTTAGE—Modern, 4 rooms, northwest; trade for home along Manchester rd. Box C-138, Post-Dispatch.

DANDY 5-5 single flat, west; will trade for 6-room bungalow, 1 or 2 floors. Box D-167, Post-Dispatch.

DEEDS OF TRUST WANTED.

Have several properties to trade for deeds of trust, or what have you. No agents. BOX D-125, POST-DISPATCH.

DOUBLE FLAT—41xx Lafayette, trade $10,000 equity for clear lot, single flat or cottage. Box C-387, Post-Dispatch.



CLEAR HOME TO EXCHANGE

For residence near Grand Blvd. See 2901 Caroline; 7 rooms, steam heat, 4-car garage, 500 other trades. Grand, Arsenal Office Open Sunday.

DICKMANN 623 CHESTNUT MAIN 4111

DOUBLE FLAT Wtd.—For clear new bungalow, Northwest St. Louis.

FEINBERG, 2914 N. Union. EV. 4900.

DOUBLE or single wanted around California and Russell; have clear 3-room bungalow to trade. Box D-166, P.-D.

DUPLEX—8 rooms and 2 baths each, 6-car garage; one of the very best; wonderfully located; rent $100 and $115; D. T. $1,600; want residence in Clayton or University Park; assume small amount Box D-146, Post-Dispatch.

EXCHANGE—12 acres, University City, main boulevard; value $55,000; for income property. Give all details. Box H-17, Post-Dispatch.

EXCHANGE—Clear corner store building on Lemay Ferry rd., for 3-room single flat; south. Box D-264, Post-Dispatch.

EXCHANGE—St. Louis lot, all improvements, for Meramec or Big River clubhouse. Box D-74, Post-Dispatch.

EXCHANGE equity modern 4-family; rents $120 month; want tenement, vacant lot. Box Y-197, Post-Dispatch.

EXCHANGE—Double, South, for single bungalow or farm in county; no agent. H. Heinrich, 3818A Maxine.

EXCHANGE—5-room single flat; new deed $5500; trade for new double flat; assume about $3000. Box D-200, P.-D.

EXCHANGE—Vacant tract at Euclid and Lexington; streets paved. MU. 4884.

EXCHANGE 3-family for 2 or business property. 2829 Madison st.

FACTORY BUILDING Wtd.—Or garage, for fertile farm. MUlberry 0410.

FARM—80 ACRES, 4 MILES SOUTH OF MEXICO, MO., ABOUT 105 MILES WEST OF ST. LO

SUBURBAN PROPERTY FOR SALE

BUY BEFORE DOLLAR REVALUATION
SENDS PRICES HIGHER

FAIRLIGHT DOWNS affords your big opportunity. See the beautiful home now for sale, pictured below. Ask us about the present low prices for lots for homesites or investment. Now is the time to buy.



1111 COLLINSWOOD DRIVE

One-story Brick Bungalow, 5 rooms, all exceptionally large. Two bedrooms in rear, bath having cross ventilation; tile bath, hot-water heat.

Fairlight Downs is out where it is a pleasure to live . . . ideal location . . . away from the smoky, crowded districts.

OLIVE STREET ROAD NEAR PRICE ROAD

All improvements in—streets, sidewalks, sewers, gas, electric, street lights, telephone.

Chas. E. Thomas Realty Co.
214 N. Vandeventer
Phone FR. 0410

SUBURBAN PROP. FOR SALE

HOUSES—4-room brick, 3-room frame, 2 garages, on same lot; 95-ft. front; will sacrifice for $3500; Isolda av., 9800 St. Charles rock rd.
FRED L. KEATH R. CO., RA. 8047.

HOUSE—8 rooms, for sale, a fine homestead of 22 acres at Chesterfield, Mo. J. Murphy, 30 Normandy dr.

MARENHALL, 1511—Pretty bungalow; 4 rooms, large attic (floored), bath, water, gas, electric fixtures, furnace. 110 feet frontage; fruit, shade trees and shrubbery. $3900; block west Lay Road and 2—north of Manchester road. Chas. L. Weber, 119 N. 7th st. CHestnut 7345.

3616 MARVIN AV.
5-room frame bungalow; bath, water, gas, electric, garage, furnace; lot 50x150; close to car and school. Only $2300. Terms reasonable.
JOHN H. ARMBRUSTER & CO., 8846 ST. CHARLES RD.

NO CASH REQUIRED.
4107 Oakwood, 1, 5 rooms; 1, 3 rooms, cottage on large lot; if you can afford $25 per month rent you can own this place; nothing else to pay. MU. 5248.

NOW is the time to buy real estate in St. Louis County; we have bargains in suburban property and acreage.
FRED L. KEATH REALTY., RA. 8047.

YOU will buy, and it's cheap; a neat little home in the county; 4 rooms; modern; all conveniences; large lot; garage, side drive; block from street car. Now $3250. Eads av., and call Mr. Beers, 8104 St. Charles Rock rd. Wabash 2993.

Acreage

COUNTY ACREAGE
We have demands for tracts of 5, 10, 50 and 100 acres within 25 miles of city limits, preferably with improvements. Must be partially wooded.
CORNET & EMING, 710 Chestnut st.

25 ACRES, improved, with very good 6-room residence, 5 acres in timber, balance good farm land, 9 miles from city on hard road; 24 acres, 7-room residence, 4 miles from city; 55 acres, unimproved, on hard road, with electric; bargain for cash. C. W. Wipke Co., 5 S. Meramec, Clayton. RAn. 8280.

ACREAGE
From 2 acres up, located on St. Charles, Natural Bridge and Lindbergh highways, from $300 up; terms on part; also Missouri River bottom ground in 5-acre tracts up at $150 per acre; easy terms. JOHN H. ARMBRUSTER & CO., 8846 St. Charles rd.

ACREAGE—19 acres, corner tract, with 700 front feet on Clayton rd. and 1000 front feet on Ferguson rd.; 12 acres electric, on hard road, beautiful high location, 10 miles west of Lindbergh bl. C. W. Wipke Co., 5 S. Meramec, Clayton. Phone RAn. 8280.

ACREAGE—4 acres of rich garden land; 50 bearing peach trees, grapes and strawberries; $1800 cash; no dealers. Agnes Gettemeier, Florissant, Mo. AT-water 8459W.

ACREAGE—4 acres of rich garden land; 50 bearing peach trees and strawberries; $1800 cash; no dealers. Agnes Gettemeier, Florissant, Mo. AT-water 8459W.

5 ACRES for $1200; west side of Florissant rd., 500 ft., south of Hudson rd.
FEINBERG, 2914 N. UNION, EV. 4900.

ACRES—9, beautiful home site; 1 block east of Lindbergh. Clayton 7716. Inquire Mrs. Farber, WEstmore 5741.

ACRES—4, near Mehlville, large frontage, sacrifice. RI. 3326.

THREE acres, highway frontage on Manchester road, west of Kirkwood; water, electric, bus service; owner. Kirk. 1031R.

COTTAGE—Frame; covered with composition; 4 rooms; water, gas, electric, garage; in good condition; $1700 cash; Luxemburg. Box Y-136, Post-Dis.

Baden

WALL, 1067—5-room brick bungalow; hardwood floors, furnace; corner lot; priced at a bargain.
KNICKMEYER-FLEER, COLFAX 3435.

Carsonville

WALLACE, 8614—3-room modern bungalow, new; lot 50x150; $2450, $150 cash. Total monthly $24. VO. 0973.

HOUSE—Six rooms, all on one floor; hip-roof; screen front porch; 2-car garage; 50-ft. lot; full basement and furnace; real bargain at $2450. MUlberry 1690.

TWO ACRES—6-room house; bath, toilet and furnace; on Carson rd.; ¼ mile south of Natural Bridge rd.
EASTON-TAYLOR TRUST CO., FR. 6173.

Clayton

GORGEOUS NEW HOME IN EXCLUSIVE LAKE FOREST SUB LAKE FOREST

This fine home, just completed, will satisfy the most discriminating, consisting of 9 rooms, breakfast room, rathskellar, 3 beautiful all-tile baths, air-conditioned heat, terrazzo floors. Will surely appeal to you who are seeking a real fine home. Perfectly equipped and decorated with unusually good taste. We invite your inspection. The price is surprisingly low.

DIMMITT-RICKHOFF-BAYER
Garfield 4710

24 WYDOWN TERRACE FOR SALE OR LEASE
Sale Price $35,000—Lease $200.
First floor, large living room, dining, room, butler's pantry and kitchen, large bedroom, lavatory and hall. Second floor, large study, 3 bedrooms, 2 baths, maid's bedroom and bath; 2-car garage attached; beautiful corner lot.
L. E. Newell, WYdown 0159

IN BEAUTIFUL MOORLANDS JUST NEARING COMPLETION

7407 Cromwell; 8 rooms, sunroom, 2 tile baths and extra lavatory, rathskellar. A home you will be proud to own. Buy now and exercise your option to decorate to your own individual taste. See today.

DIMMITT-RICKHOFF-BAYER
Garfield 4710

CARRSWOLD DR., 76xx (Wydown Forest)—Three bedrooms, maid's room, breakfast room, 2 baths, excellent plan, very attractive; moderately priced. BT. 0838.

CLAVERACK PARK HOME.
NO. 30 BROADVIEW DR.
Situated on an outstanding 125-ft. corner; this lovely 8-room residence will meet your every requirements; owner having accepted a position will sacrifice for cash. Open. Inspect.
DIMMITT-RICKHOFF-BAYER. GAr. 4710

COUNTRY CLUB CT., 7738—6 rooms, sun room, hardwood floors, bath, oil burner; built-in garage; will finance. NE. 3433.

EDGEWOOD DR., 456—Wydown Forest, 7 large, light rooms, 2 tile baths, automatic heat; open. FOr. 3376.

LOTS—3, choice, in Fair Oaks subdivision, trees, $50 per front foot. Owner, WY. 0184.

Ferguson

4-ROOM HOUSE AND ¾ ACRE, $3250. No. 19 Julia, near Carson rd.
FEINBERG, 2914 N. UNION, EV. 4900.

LOTS—Good location; sell reasonable for quick sale. Box C-195, Post-Dispatch.

Glendale

HERE'S A REAL BARGAIN.
A good lot, 100x150, with sewer, gas and water on lot, street made, for $1250. Owner paid $2500 but needs money. Call RE. 3881.

Jennings

Jennings Bungalow Snap
8820 Calvesa av.; across from high school; 6 rooms; bath, furnace, first-class condition; 2-car garage; can be had at a bargain; terms; open Sunday.
GRUELICH. GRAND & SULLIVAN.

Kirkwood

RENTERS SELDOM RETIRE.
If this thought has never occurred to you look around among the outstanding people of your community; they all own their own homes, why don't you? Perhaps they too started with a small down payment. If you have a few of those 59c dollars in the bank and a love for a home in your heart we invite you to inspect the charming 6-room English provincial home at 717 N. Lindbergh bl., studio living room, hot-water heat, servants' cottage, lot 117x400, 15 years to pay; no renewals. Open 2-5 p. m.
RAYMOND M. HENLEY CO., 111 W. Washington. Kirk. 800.

ARGONNE DRIVE and WOODLAWN AVE.

Fine large English type residence; corner grounds 200 acre. This home and price should please you.

EDWARD L. BAKEWELL, 118 N. 7th St. CHestnut 5555.

A BUYERS MARKET

We have many properties, both improved and unimproved, priced very very attractively at today's market. If you are looking for a real buy in Kirkwood real estate, don't fail to see us.

KIRKWOOD TRUST CO. KIRKWOOD 210

5 ACRES—6-room house; furnace, electric, fruit trees, grapes, out buildings, double garage; bargain.
GANNON FRANKE REALTY CO., INC., 1008 Chestnut st. CHest 1552.

BUNGALOW—5 rooms, large lot; will sacrifice for quick sale, or trade for farm. Phone Kirkwood 1391J.

CLEMENS, 511—5-room brick bungalow; modern, very attractive, priced to sell. E. C. Schisler, KI. 1410 or 211.

RESIDENCE—Modern, 6 rooms, acre of ground, good condition. JEfferson 5737.

ROSE HILL, 423 west—4-room cottage, bath, lot 50x170.

Maplewood

REAL BUY

In this modern 10-room residence; 2 baths, oak floors, 3-car garage; slate roof; fine location; 2 double garages; 2 apartments for two families. Priced at only $6000.
THEO. R. APPEL, Realtor, 46 W. Lockwood, Webster.

BARGAIN IF SOLD TODAY.
7008 Southwest; 5 rooms and bath, garage, will sell on easy terms; open 2 to 4 Sunday. Mr. Brown. HI. 0486. 7184 Manchester.

BUNGALOW—Modern, 7 rooms, large lot, bargain. May trade, no agent. Box C-182. Post-Dispatch.

COTTAGE—6 rooms, bath, garage, lot 60x135, bargain for immediate sale. 3511 Oxford av.

RICHMOND PL., 7280—4-room brick, tile bath. 40-ft. lot.

Normandy

VISIT BEL-NOR TODAY!
Inspect 8376 Racquet drive; modern 6-room residence; large lot; ideally located; a real buy.
KNICKMEYER-FLEER, COLFAX 3425.

NEW BUNGALOW IN NORMANDY.
3537 Waco, 6 rooms, include 2 bedrooms, sunroom, kitchen with dinette; tile bath; all large rooms, arranged perfectly; basement garage; open; reasonable price. McDONALD, 1111 CHESTNUT, MA. 0142.

BUNGALOW—5-room, modern; bargain. MUlberry 1582.

WACO, 3839—Bargain, brick bungalow, lot, in Bel-Nor. EV. 1190.

Overland

BUNGALOW! A Give-Away!
2456 Brown rd.; 2-story; 5-room brick bungalow; 3 years old; steam heat; hardwood floors; vitrolite bath; gas side drive; will sell for debt and make easy terms. Open 2 to 4. May trade.
ARCHHOFER & SKAGGS R. E. CO., 806 Chestnut st. Room 301.

Pine Lawn

6 ROOMS, $1950

6411 Grove, good frame house, taken in by finance company; under foreclosure; to GLICK, MAin 4182; Sunday, FO. 0188.

HODIAMONT, 5236—4-room modern bungalow, garage, $2000, $150 cash, total monthly $22. Why rent? FO. 0973.

Richmond Heights

Attractive

Just the 5-room bungalow you have been looking for. Tile bath and kitchen—a bargain at the price asked.

JOHN P. DOLAN REALTY CO INC. HI. 2610

THIS DANDY HOME OPEN TODAY

7567 WISE—6 rooms, practically new; all tile bath and kitchen, large rooms, attractive lot. See this today and get low price.
DIMMITT-RICKHOFF-BAYER GAr. 4710

BUY THIS HOME BEFORE PRICES INCREASE.
7566 Wise; see today; beautiful 7-room brick; oil heat; large lot; 2-car garage; Price will surprise you.
DIMMITT-RICKHOFF-BAYER. GAr. 4710

FLAT BARGAIN.
5 and 5 room single flat; hardwood floors, tile-floor bath; furnaces; two-car garage; distressed owner says sell. Box D-395, Post-Dispatch.

ARLINGTON-DEL NORTE modern brick, large lot, $5500. FR. 4809.

LOT—Francis pl.; off Clayton rd.; 50x324. 3067 Riley. 113 N. 10th. CH. 3575.

6-ROOM BRICK—Bath, sleeping porch; enclosed front porch, 2-car garage, grape arbor; ¼ block to street car, 2 blocks to St. Luke's Church; easy terms. Box Y-41, Post-Dispatch.

WILLIAMS, 74xx—5 rooms, nearly new, vitrolite bath, garage, $4500. FR. 4809.

WISE, 7533—5 rooms, modern; also breakfast and sunroom.

Shrewsbury

GRATIOT, 4105—Attractive 5-room home near transportation, all conveniences for man with steady income and small down payment, balance monthly; open Sunday. Mr. Brown, HI. 0486. 7184 Manchester.

SUBURBAN PROP. FOR SALE

University City

University City Home
$-5-9-5-0-.-0-0

6949 Dartmouth; practically new 7-room residence, sunroom, hot-water heat, heated garage; open today, 2 to 5 p. m.
J. M. DOLAN, BUILDER, MU. 1892.

717 TRINITY
Two Blocks No. of U. City Hall
Beautifully built 8-room brick residence; 2 baths, hot-water heat, oil burner; 2-car garage under house; 1 bedroom and bath on 1st floor. For card of admission call
EDWARD L. BAKEWELL, 118 N. 7th. CH. 5555.

Just the Place

You have been looking for. Two sunrooms, 4 bedrooms, 2 tile baths, extra tile lavatory, tile kitchen, oil and steam heat. Dollar invested at today's value will show you a profit.
SEE 7260 PRINCETON AV.

JOHN P. DOLAN REALTY CO INC. HI. 2610

A VERY GOOD BUY

8004 Washington st., one block north of Page and just west of Hanley road; 5 rooms, bath and sun porch first floor; hot-water heat, oil burner; 50-foot lot and 2-car garage; a bargain at $8500, on very easy terms; cost former owner $15,000.
HAUER-LUSTKANDL, 806 Chestnut st.

D.R.B. REALTORS

A RAMBLING HOME IN THE HILLS-BEAUTIFUL
524 PURDUE is the coziest home you ever saw. 7 rooms, 2 tile baths, tile kitchen. The biggest buy in this exclusive section. Open.
DIMMITT-RICKHOFF-BAYER GAr. 4710

You Have Been Looking

For just the home that 7315 Chamberlain is—come out today. Representative on premise. Price is right. Cost more in 90 days.

JOHN P. DOLAN REALTY CO INC. HI. 2610

D.R.B. REALTORS

SELLING WAY BELOW ACTUAL COST
425 ALTA DENA CT.—New 6 rooms, sunroom, breakfast room, large master bedroom, 2 beautiful full tile baths, extra lavatory, 2-car garage; everything the finest. Inspect this afternoon and get a real bargain. Finest location. Reduced. Open.
DIMMITT-RICKHOFF-BAYER GAr. 4710

ALTA DENA HOME

416 Hanley rd; beautiful English type, 6-room modern residence; craftex walls; oil burner; 2-car garage; 60-ft. lot; a real bargain. Open.
O. J. McCAWLEY R. CO. MAin 2813.

55 Ft. Chamberlain Lot. $1750

Beautifully located lot, between Jackson and Purdue, south side street; 120 feet deep. A real value.
MICHELSON REALTY CO., 820 Chestnut.

7052-54 FORSYTHE

5 and 5 rooms and sun parlors; 2-car garage; priced to sell.
CHAUNCEY P. HEATH CO., GA. 3164.

UNIVERSITY CITY SCHOOLS
Are the best you can find; we have 300 bungalows, homes, flats and apartments in the University City School District; call us today and we will find you what you want at a price you can pay.
FRANKLYN E. MEYER R. CO., FA. 3390

UNIVERSITY CITY HOME FOR SALE
Magnificent University Hill home; 9 rooms and 3 baths; will make liberal arrangement or small residence in exchange. Box D-62, Post-Dispatch.

RIDICULOUS LOW PRICE
High-class 2-family apartment—exclusive U. City neighborhood. No phone information. ACME RLTY., 722 Chestnut. CEntral 1334.

MY U. CITY HOME, $7800
6 rooms, hot-water heat, tile bath; garage. A real buy. Box D-237, Post-Dispatch.

7341 AMHERST AVE.

Fine 6-6 room single; Craftex walls; oil burner, electric refrigeration, gas stoves; a real bargain if sold quickly.
O. J. McCAWLEY R. CO., MAin 2813.

AMHERST, 70xx—5-5 single, $8500; D. T. May trade. Owner, Box C-337, P.-D.

BUNGALOW—Secluded, beautiful, 6 rooms, side drive, modern, in finest condition; tremendous bargain; will trade. JE. 7068.

6269 CABANNE AVE.

Fine 4-family apartment, 5 rooms, electric refrigeration; good condition; can be bought for less than half of original cost.
O. J. McCAWLEY R. CO., MAin 2813.

Choice Hudson, Restricted Neighborhood, 2-4 family homesites, suitable lot sizes; priced reasonable; 7800 block Delmar. 7649 Delmar. RALPH S. DUKE. CA.4753.

BARGAIN—SEE TODAY.
7251 Cornell; fine residence; 4 bedrooms and bath; practically new; excellent condition; prices are rising; a real pickup; admission by card. APEX REALTY CO. MAin 4860 or Mr. Sampfer, FArview 3323, any evening.

CORNELL, 7451—Near schools, new, modern, 6-room home; tile bath, kitchen, extra lavatory, priced low.

CREST, 6501—3-room double; bath, furnace; rental $80; sell at a bargain; can finance. NE. 3433.

CREST, 6501—Double 4 rooms each, bath, furnace; brings $80; bargain. NE. 2433.

7224 DARTMOUTH AVE.

This fine University Park single; 5-5; two heating plants, electric refrigeration; gas stoves; two garages; can be bought at a bargain price. See today and call O. J. McCAWLEY R. CO., MAin 2813.

DARTMOUTH, 71xx—5-5 single, 40 ft., or ground, price $10,000; no trade. Box C-291, Post-Dispatch.

EASTOVER, 1343—4 rooms, frame bungalow; lot 36x150; bath, furnace; will finance. EWsted 2453.

FORSYTHE BL., frontage, $20 front foot; University City's best buy. CA. 4404.

GANNON, 7460—6 rooms, one floor; open; bargain. RALPH S. DUKE. CAb. 4753.

KINGSBURY, 7353—In beautiful University Hills; 4 bedrooms; sleeping porch; maid's room; bargain; completely redecorated; may be inspected Sunday, or by appointment.
APEX REALTY CO., MAin 4860.

LEE, 1501—(Go 7400 west on Page, walk block south); 5-room brick cottage; bath, electric, furnace, garage; price $3600; $400 cash, balance on easy terms; owner on premises.

LIVE IN UNIVERSITY CITY.
SEE 726 TRINITY.

9 rooms, 2 bedrooms on first floor; just west of Delmar loop and convenient; may trade. See today.
DIMMITT-RICKHOFF-BAYER. GAr. 4710

LOT—50-ft. front, Delmar, University Park, west of Purdue. PRo. 4005.

NORTH AND SOUTH RD., 524—Just sout hof Delmar; 5-room Colonial; hot-water heat; bargain; open for inspection Sunday, or call
APEX REALTY CO. MAin 4860.

7445 STRATFORD.
7 ROOMS, 2 BATHS.
Attractive English home; 5 rooms; reception hall, tile bath first floor; 2 large rooms and bath on second floor, 2-car garage; phone for unusually low price.
DIMMITT-RICKHOFF-BAYER. GAr. 4710

TEASDALE, 7621—5-room bungalow; 2-car brick garage; lot 50x135.
EASTON-TAYLOR TRUST CO. FR. 6173.

Webster Groves

An Ideal Home and Estate

N. w. corner Swon and Jefferson; lot 210x360; 40 beautiful forest trees; living, dining, music, library, breakfast room and kitchen down stairs; 5 bedrooms and 2 baths second floor; recreation, maid's room and bath third floor; comfortable porches; park wall surrounding lot; all in good condition.
SEE TODAY. BARGAIN PRICE AND TERMS. OPEN.
CHAMBERLAIN R. E. CO., 6635 Delmar.

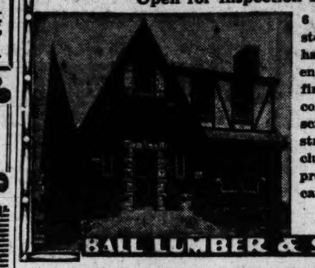
APPEL REALTOR

Sherwood Forest District
Beautiful English type home of 6 rooms and sunroom, 2 baths; modern throughout; 80-foot lot, well landscaped; priced for quick sale at $13,500. Call THEO. R. APPEL, 46 W. Lockwood, Webster.

WEBSTER PARK SACRIFICE
221 Hawthorne, ¾-acre, elegantly treed and shrubbed, 9-room brick home, oil hot-water heat, refrigeration, 3-car garage. Take $14,000, all cash; if sold by Monday, Feb. 5th. No trade, no terms, price otherwise $22,500. Owner, REpublic 1225.

BUNGALOWS FOR SALE—Southwest

LAST DISPLAY HOUSE
No More to Be Built at This Price
Open for Inspection Every Day



6 spacious rooms — 2 full stories; hot-water heat, hardwood floors, tile kitchen and bath; tile lavatory on first floor. Many built-in conveniences — shades, screens, etc. Quality construction throughout; including lot with all city improvements. Special terms can be arranged.

5322 WINONA

BALL LUMBER & SUPPLY CO

GRAND CLEARING SALE

Of 15 beautiful Bungalows in Northampton Park. Regardless of Prices, 5 to 8 Rooms

Apply at the End of New Chippewa Bus Line, 5204 Chippewa Blvd.
NEW Bus Line Open on 15th of February

LOOK!—LOOK!

5210 PERNOD AVE., Price Was $8500, Now.....$6750
5337 THOLOZAN AVE., Price Was $8250, Now.....$6425
5314 LINDENWOOD, Price Was $8500, Now.....$6725
5333 LINDENWOOD, 6 Rooms, Price Cut to.....$5850
5141 COLOGNE AVE., 5-Room Frame Bungalow.....$2750
5251 Tholozan and 5247 Tholozan leased to April 1st.
These Are Beauties, $7600 Each
NO ADMISSION WITHOUT CARD

See DAVID P. LEAHY

Established for 42 Years. WE ADVERTISE BARGAINS ONLY 5204 Chippewa Blvd.

SUBURBAN PROP. FOR SALE

Webster Groves

WEBSTER PARK

223 Rosemont av.; large living room, large dining room, pantry and bright kitchen on first floor; four lovely bedrooms, one with sleeping porch arrangement, and tile bath on second floor. Lot, nicely elevated from street, contains large shade trees. Owner moving from city means business.

TREMBLEY-WILSON

APPEL REALTOR

MUST BE SOLD

An 8-room house in a beautiful setting, with over 2 acres of ground, beautifully landscaped with trees and shrubs of many varieties. This property can be purchased at a surprising price and we will be glad to furnish further details. Call THEO. R. APPEL, REALTOR, 722 Chestnut, or 46 W. Lockwood, Webster.

D.R.B. REALTORS

WEBSTER HILLS HOME
630 HOLLYWOOD
This new English bungalow of 7 rooms, tile bath, extra lavatory, tile kitchen, hot water heat, is a home with unusual appeal and is offered at a price which cannot be today duplicated. See this sure.
DIMMITT-RICKHOFF-BAYER GAr. 4710

SHERWOOD FOREST HOME.
Charming home of 6 rooms in English colonial manner studio living room, sun porch, bath and lavatory, lovely lot 100x175 filled with trees, shrubs and evergreens, flagstone walk, concrete drive, 2-car garage, more than $17,000 invested in this home; priced at $12,000 for immediate sale. See 532 Baker av. Sunday, 2-5 p. m.
RALPH S. DUKE. HENLEY CO., 111 W. Washington. Kirk. 800.

OPEN TODAY—MONDAY TILL 9 P. M.
6 rooms, modern, double garage, near transportation; foreclosure, $4250.
4 rooms, excellent shape; 50-ft. lot; 2-car garage, all extra, $3500.
7 rooms, 2 baths, hot-water heat; large lot; 2-car garage; $7400.
5 rooms and sunroom, near Webster Park. Easy terms, $4750. REpublic 0461.
FLOYD DAVIS RLTY., 613 E. Lockwood.

NEARLY NEW
White colonial with 6 rooms and 50-foot lot for $5500; think it over. Why pay rent?
FIRST NATIONAL REALTY, RE. 3881.

SUBURBAN HOUSES. LOTS AND COUNTY ACREAGE
WEBSTER GROVES TRUST CO.

BUNGALOW—A fine 5-room brick, 50-foot lot, one block school, $6000; $200 down, $50 month. RE. 3881.

BUNGALOWS—5 and 6 rooms, modern. Builder, Hardith Hill Court, WEb. 4041.

Choice Hudson, Restricted Neighborhood, 2-4 family homesites, suitable lot sizes; priced reasonable; 7800 block Delmar. 7649 Delmar. RALPH S. DUKE. CA.4753.

LOVELY six room, Dutch Colonial home; priced for immediate sale. 320 Helfenstein av. Jas. C. Morfit, RE. 3089.

670 MARSHALL AVE.

This 7 rooms, bath, furnace, garage, side drive; lot 50x150; close to schools and transportation; is a bargain; see today.
O. J. McCAWLEY R. CO., MAin 2813.

OLIVE CT., 533—Just a real price.
J. C. MORFIT, 718 E. Big Bend rd.

TREMBLEY-WILSON R. E. & LOAN CO. Phone RE. 0308 for Webster map & list.

Wellston

WELLSTON HOME—YOUR PRICE.
5442 Ridge; well built 4 rooms; bath; good concrete cellar, furnace, attic; lot 62x167; only $3000; make offer, will finance.
McDONALD, 1111 CHESTNUT, MA. 0142.

HOBART, 6428—Or rent 4-room bungalow; schools, transportation; $2750; own terms. SURKAMP, 6331 Easton.

BUNGALOWS AND COTTAGES

NEVER before have you heard prices as I have to quote; ear mind, give me your name and address I will be glad to submit locations of same. Box D-139, Post-Dispatch.

North

BUNGALOW—4-room brick; modern; 3 years old; $3250; only $250 down, balance like rent. RI. 6083.

$3500 FOR THIS BUNGALOW
1156 Hanan, near Main's Ferry rd.; 4-room matt brick bungalow, all modern; garage; large lot; terms.
EDW. L. KUHS RLTY. CO. JEff. 3500.

FARRAGUT, 1917—Nearly new 4-room matt brick; $3250 buys this bargain.
FOSKIN GABBERT R. E. CO., FR. 5033

New Bungalow, Just Completed
8607 Hall's Ferry rd.; 5 large rooms, tile and nurallite bath, nurallite kitchen, Hoosier unit, rathskeller, hardwood floors; large lot; side drive; 18" rock foundation, 13" brick walls, 2-car garage; a bargain you can't duplicate; open today 1 to 5 p. m. See Mr. Specking.
EDW. L. KUHS RLTY. CO., JEff. 3500.

PRICE REDUCED $2500
2431 McLaran, 5-room matt brick bungalow; tile bath, furnace, hardwood floors; brick garage; 50-ft. lot; OWNER TRANSFERRED.
EDW. L. KUHS RLTY. CO., EV. 4960.

PENROSE, 4128—A nice 5-room brick cottage, between O'Fallon and Fair Grounds parks; $3650.
GLICK. MA. 4182. Sun., FO. 0188.

PRAIRIE, 3978 AND 3003 N.—Frame cottage; 4 rooms, bath; in rear, 2-story brick flat, 4 and 5 rooms; carpenter shop, 14x40; 3 garages and large parking lot; 74½x148, through to Hyams pl.; $8500.
MURRAY REALTY CO., 316 Buder Bldg.

4453 San Francisco—Bungalow

Just what you have wanted in a home; 6 rooms and sun parlor, hot-water heat, and kitchen cabinet; inspection 2 to 5 p. m., will explain you all about it; might consider a good lot as part pay.
EUGENE J. ALTHEIMER, WILLIAMS & CALMER, INC., 517 Chestnut st.

HOLY ROSARY PARISH
4129 N. Taylor av.; 6-room brick bungalow; tile bath, furnace, garage, $4250.
FEINBERG, 2914 N. UNION. EV. 4900.

COST $6000—REDUCED TO $3950
1035 Wall st.; bath, furnace, 2-car garage.
EDWIN L. KUHS RLTY. CO. EV. 5960.

EAST PRAIRIE, 841—Shingled frame; 5 rooms; $675; needs repairs.
C. BURGHOFF RLTY. CO., Olivar 3452.

SARAH, 2816 N.—3 and 3 room cottages on 1 lot; sell dirt cheap; terms; pay off like rent; $10 month. Open today.

BRICK COTTAGE, $1800
3022 N. Whittier, 3 rooms, bath, electric, furnace; sell cheaper who must sell.
GLICK, MAin 4182; Sunday, FO. 0188.

Northwest

SEEING is BELIEVING
4004 MARCUS AVE.
BRAND-NEW 5-ROOM BUNGALOW WITH IDEAL ARRANGEMENTS AND ALL OF LATEST CONVENIENCES; AN OUTSTANDING BUY. OPEN.
J. M. DOLAN, BUILDER. MU. 1892.

STOCK SON REALTY CO.

NEVER BEFORE —NEVER AGAIN

Don't Miss Seeing This Bargain. 8718 Riverview Blvd. (at McLaran), modern 5-room brick bungalow. Open daily 2 to 9.
4712 Natural Bridge EVergreen 4990

$200 DOWN

Buys this 5-room cottage, 4563 Marfitt; can arrange financing for balance. NE. 2433.

D.R.B. REALTORS

THIS COZY HOME A REAL VALUE
8227 GLEN ECHO—In Bel-Nor; 5 rooms, sunroom; like new and what a price. Inspect. CAbany 5249.
DIMMITT-RICKHOFF-BAYER GAr. 4710

4535 ARNOLD PL., $3250

Nice 5 rooms, bath, furnace; one block off Kingshighway Northeast; small cash payment, balance monthly.
O. J. McCAWLEY R. CO. MA. 2813.

D.R.B. REALTORS

WHAT AN OPPORTUNITY
2136 RICHERT PL.
This value cannot be duplicated. 5 rooms, splendid condition, close to schools, all conveniences. Only price? Call us.
DIMMITT-RICKHOFF-BAYER GAr. 4710

PASADENA HILLS HOME

4301 Roland bl.; beautiful 9-room modern residence 2 baths, oil burner; corner lot. 66x125; sacrifice for quick sale. See today, sure.
O. J. McCAWLEY R. CO. MAin 2813.

BEL NOR BARGAIN

6 rooms and sunroom, tile roof, hot-water heat, brick garage; lot 50x150; price $5950; terms. See 3032 Arlmont drive; open today, 1 to 6.
WENZLICK R. E. CO., CH. 6900.

ASHBY AV., 4965—Cottage, 3 large rooms; bath; bargain; owner within.

BUNGALOW—Modern frame; 4 rooms, northwest near parish; a real bargain from owner. Box Y-241, Post-Dis.

NEARING COMPLETION

4833 Carter; 5 nice rooms; very modern; beautifully designed; ready to occupy; price; near St. Engelbert Church. Open.
KORTE, 7171½ CHESTNUT; MA. 4258.

A REAL BARGAIN — $2300
Claxton av.; 4 rooms, bath, finished basement; 2-car garage; small cash payment.
OHMEYER REALTY CO. COfax 2850. Union and Florissant. Open Sunday.

NEARLY COMPLETED.
4879 Calvin; 5 rooms; tile kitchen and bath; nice home at low cost; open 2-5.
LUND REALTY, 3014 Union, EV. 7067.

QUITE BRILLIANT, 5739—5-room, brick bungalow; bath, hot-water sheat, brick garage, $37.50; open for inspection.

CRESCENT, 2140—4-room modern brick home, bath, oil heat, will finance. NE. 2433.

EUCLID, 1930 N.—Cost $14,500; $7000 buys this dandy 8 rooms; hardwood floors, hot-water heat; lot 100x135. Call FOSKIN GABBERT R. E. CO., FR. 5033

5-ROOM BRICK COTTAGE, $3700
4576 Greer, tile bath, furnace and garage; will finance free.
FEINBERG, 2914 N. Union. EV. 4900

YOUR LAST CHANCE TO BUY BEFORE THE RISE
5934 Ferris av., near Goodfellow and Natural Bridge, in city, beautiful 5 rooms, 6modern; open for inspection. Low price.
FEINBERG, 2914 N. UNION, EV. 4900

OPEN ALL DAY SUNDAY
5933 GARESCHE, BUNGALOW, $4750
4 rooms, furnace, tile bath; garage; 5 years old. See this today.
H.A.O'Rourke, 5471 Gravois. RI. 4310-11-12

GREER, 4320—5-room modern brick cottage; 3-car brick garage, $3250. EV. 4225.

FIVE ROOMS—GOOD CONDITION
2526 Grover pl., near Wabada and Union; bath, furnace; $4000.
FEINBERG, 2914 N. UNION. EV. 4900.

LILBURN, 4029—4 rooms, kitchenette, bath; fine condition; vacant; $100 cash, $25 month, including interest; $2300.

$4500 BUYS BRICK BUNGALOW
4884 Margaretta; 5 rooms; bath, furnace; garage; nice lot; streets and alley made; owner leaving city.
EDW. L. KUHS RLTY. CO. JEff. 3500.

SACRAMENTO, 46xx—4-room frame, bath, furnace; lot 37x120; $1750; terms.
OSCAR J. WENDT, MAin 2513.

SHREVE, 4255—3 large rooms; bargain.

THEODORE, 4947 — 5 rooms, sunrooms; modern; garage; $4900; make offer.
WISSMATH, 722 Chestnut.

MUST BE SOLD TODAY.
5066 Union; 4 rooms, bath, hot-water heat, fine condition, $2500; easy terms; reasonable down payment; and $25 monthly including all interest; vacant; open.

WOODSTOCK, 48xx—4-room brick, bath, hot-water heating plant; 2-car garage; only $2200; terms. JULIUS HALLER R. CO., 216 Wainwright Bldg.

South

BELIEVE IT OR NOT

One of the best bargains in South Side; 5-room modern bungalow, studio living room, vitrolite bath, tile-walled kitchen; electric vent fan; built-in cabinet and sink; in perfect condition, at a surprisingly low price. Better investigate.
WENZLICK R. E. CO., CH. 6900.

CASH TALKS ON THIS BARGAIN
Wanda, 6105—5-room matt brick bungalow; finished room 2d floor; Craftex walls; garage, side drive; nearly new; at a price that will surprise you. Open 2-5. FR. 4809.

FOR A REAL 1934 BARGAIN SEE OUR WINDOW DISPLAY. NO. 2
OFFICE OPEN ALL DAY SUNDAY
H.A.O'Rourke, 5471 Gravois. RI. 4310-11-12

NEAR Hollye Hills; 4 rooms; modern brick bungalow, $3500. Terms. Box C-323, Post-Dispatch.

ALEXANDER, 4722—Corner; 6-room bungalow; arranged for 2 families; 2 baths; large lot; $3500. LA. 7440.

4004 RAMBERGER AV.
Are you looking for a real 5-room and sunroom bungalow? Then drive out this afternoon and inspect this one; hot-water heat, Vitrolite kitchen and bath; the best of materials and workmanship; 2-car brick garage to match house; open from 1 to 6; priced right.
FEDERER, 2610 Gravois, FR. 1519.

BUNGALOWS AND COTTAGES For Sale

South

LOUIS F. YECKEL
Says:

"At no time since 1902 when we began business have I seen greater opportunities for safe and profitable investment in Real Estate than NOW. My associates and I recommend the purchase of sound, well located property."

Yeckel, Earickson & Co.
Real Estate Insurance Loans
3542 GRAVOIS Money to Loan Rentals Sold
NEAR GRAND

BOOST YOUR $1 FROM 59c TO $1.69
**INVEST T

BUNGALOWS AND COTTAGES For Sale

Southwest

ROSA, 5646—Beautiful, brick, strictly modern bungalow; bargain; open Sunday, RI. 6083.

ROSA, 5626 — 5 rooms, breakfast room, rathskeller; hot-water heat; garage; $7750; make offer. WISSMATH, 722 Chestnut.

4-ROOM FRAME HOUSE.
Lot 90x250—$4500; corner Smiley and Frankie Court, buy this and make some money. CALL or VISIT
NAHN-HEBERER RLTY. CO., RI. 4762.

TAMM, 29xx—4 rooms, bath, $1800. 4-room duplex cottage, $2200. 3-family tenement, $2000, for further information call or visit.
NAHN-HEBERER, 4846 Mllents, RI. 4762.

Just Finished—Very Beautiful
5241 Walsh; 5 rooms, tile bath and kitchen; double garage; cabinet. Best buy.
SAM CANOVA.

BEAUTIFUL HOME.
NEAR ST. LOUIS HILLS
5 rooms, full tile bath and kitchen; hot-water heat with oil burner; insulated; weatherstripped; this can't last long. Phone for particulars. A buy.
DIMMITT-RICKHOFF-BAYER Gar. 4716

West

BUNGALOW BARGAIN!
5 Large Rooms
1561 Louisville Ave.
$500 Down
Latest decorations—Up-to-the-minute features—Priced for immediate sale.
Heated and Open TODAY
See or Call
SCHWALLER BROS
STerling 1909
Hiland 1797

BRICK BUNGALOW CASH OUT ONLY $2750
7022 RAYMOND—4 rooms, tile bath, modern; garage. Call our office for card of admission. Don't wait. Prices are rising.
HARRY SHAPIRO, JR., RLTY. & INV. CO.
CABANY 6211 6311 DELMAR

HIGH POINT HOME
Here's a real bargain; 5 bedroom bungalow, Bangor slate roof; hot-water heat; wonderful location; sell at a bargain, or will consider small bungalow in exchange. CA. 7695W, or
WENZLICK R. E. CO. CH. 6900.

1151 BOLAND PLACE, $5950
Beautiful 6 and sunroom, bungalow, hot-water heat, 2-car garage; sold for more than twice this amount; small down payment; open today; be sure and see this bargain.
HARRY SHAPIRO JR. RLTY. & INV. CO.
CABANY 6211. 6211 Delmar.

SALE OR TRADE
4242 Easton, 6-room cottage, lot 25x218; clear; good business location.
GLICK, MA. 4182. Sun., FO. 0188.

COTTAGE SACRIFICE.
5 rooms, hot-water heat; bath; nice condition; clear; easy terms; see 1155 Auburt. Owner there.

I PUSH foreclosed on 12 modern bungalows; if you knew how cheap I can sell these bargains you wouldn't hesitate writing me for a list. Box D-193, P.-D.

4391 ERWIN
4 rooms, bath; excellent shape; $2800.
FEYDT, 3521 S. Grand. LA. 3841.

HAWK, 724—4 rooms, bath, garage, nice home, small cash payment, $3000. bedrooms, hardwood floors, tile bath, 3-car brick garage; $9500 value. Open today.
FEINBERG, 2914 N. UNION. EV. 4900.

BIRCHER BL., 4432—Double flat. Inquire 4428-4432 Bircher bl.

FARLIN, 4875—Beautiful flat, sunrooms, steam heat, 2-car garage; cost $16,000; clear; will finance; new low price.
FEINBERG, 2914 N. UNION. EV. 4900.

LOTUS, 5814—5 and 6 rooms; price $5814. MAin 0714.

4522 MAFFITT, $3750.
4-3 room flat, baths, furnace, garage.
HARTWIG-DISCHINGER, FR. 3943.

NORTHLAND, 5214—5-5-room; will sacrifice. HAAKE. FO. 2284.

NEW 4 AND 4 SINGLE FLAT, $7500
5213 Palm st.; tile baths; steam heat, 2-car garage, etc.
FEINBERG, 2914 N. Union. EV. 4900.

FLOVER, 5201—4-4, brick; hardwood floors, bath, furnace; garage; a bargain; will finance. NEwstead 2433.

HERE IS REAL SPECULATION—$2950
1515 Semple, near Easton; 3-4 single flat; baths, steam heat; this is a bargain.
FEINBERG, 2914 N. Union. EV. 4900.

WABADA, 52xx—This beautiful 5 and 6 room flat; hot-water heat; a bargain.
P. J. SLATTERY REALTY CO. Jeff. 3322

South



BEST 4 FAMILY VALUE
Nice, neat, well-appearing, good-looking South Side flat; 4 rooms, furnace each family. It will please us to show you 4037 and 4039 De Tonty. Grand, Arsenal Office Open Sunday

DICKMANN 623 CHESTNUT MAIN 4111

BOOST YOUR $1 FROM 59c TO $1.69.
INVEST TODAY IN REAL ESTATE.
5836A Goener; dandy 5-5 single; modern 2-car garage. Rengel-Weber. LA. 9543

A "HOMEY" FLAT—RESURRECTION PARISH.
Priced only $9800 and in about 1-2 years will increase to its cost, $15,000.
3668A Alkens st.; flat 5 and 6; also 39x44; a "real home," close to church and schools. Rengel-Weber. LA. 9543.

North

SALE OR TRADE
953-55 Canann, Baden; practically new duplex, 3 rooms and bath; furnace, garage; modern; want cottage closer in.
GLICK, MA. 4182. Sunday, FO. 0188.

BUY THIS BARGAIN
4000 Greer, 5-6 rooms, bath, separate hot-water heat; office attached; will make terms. Make us a proposition.
MORESI & NAUMAN.
2700 N. Grand. Franklin 4243

SALE OR TRADE
920 St. Louis, 3 and 3 room brick; clear; want cottage or single flat.
GLICK, MA. 4182. Sunday, FO. 0188.

OWNER SAYS SELL
2819 St. Louis; 4-4 room flat; bath; also 2823 St. Louis; 5-room residence; bath.
HARTWIG-DISCHINGER. FR. 2943.

ASHLAND, 3857—Dandy 4-5 modern, tile tiling estate, a real bargain; act quick.
FOSKIN GABBERT R. E. CO., FR. 5035.

BACON, 2419—3 and 4 room flat, baths, price $2900.
HARTWIG-DISCHINGER, FR. 2943

BENTON, 1926—2-family, 4-5, brick, just reduced to $7250.
HILMER DUTTON, 3519 N. Grand, CO. 5572

8463 N. BROADWAY
Owner is sacrificing this new, well-built 4-4 room double, strictly modern.
HAROLD C. SIMON CO., COlf. 4703.

CLARENCE, 4537—5 and 6 room flat, hot-water heat; tile bath; brick garage.
HARTWIG-DISCHINGER, FR. 2943

4415 FAIR, $11,500
An outstanding 4-4 room double flat, modern, 4-car brick garage; this type of building always pays.
HAROLD C. SIMON CO., COlf. 4703.

FLAD—Modern 4-family; foreclosure; also 4-room single. COlfax 0266R.

GARFIELD, 3918—4-4; large lot; bargain. HAAKE. FO. 2284.

GREER, 2933—4-5 rooms, furnaces, baths, garages, $8250.
WISSMATH, 722 CHESTNUT.

3947 LABADIE, $6000
5-5-2 room single flat, baths, separate heating systems, hardwood floors, 1c floor garages.
HARTWIG-DISCHINGER, FR. 2943

MADISON, 2904—Single 4-4, garage; sacrifice; a real bargain; owner.

NORTH MARKET, 1309A—Flat, 3-3, bath, toilet, hot water, 3 brick garages, cheap. F. Wegen.

NORTH MARKET, 2327-2327½—4-family flat, $2600. 2329 North Market, 2-family flat, $1600.

McLAREN, 827—2-family, 3-3, brick; nice location; $4500.
Hilmer Dutton, 3519 N. Grand. CO. 5572

SPRING, 2715 N.—Fine lot, 5 rooms, bath, furnace on 1st floor; 8 rooms, bath, furnace and extra toilet on 2d and 3d floor; only $4800.
DUERBECK RLTY. CO., 1813 N. Grand

4318 STRODTMAN PL., $3800
3 and 3 room flat, bath.
HARTWIG-DISCHINGER, FR. 2943

IMPROVED PROPERTY FOR SALE

THE FORGOTTEN MAN

The real estate man who made possible the activity of industry and prosperity and common sense to the multitude of big cities and thousands upon thousands of homes of all nationalities and denominations all prospered until the fever of over-speculation overtook the dealing in wildcat stocks and bonds that even crushed the very foundation of all securities, the land itself, the farms, our homes.

It is up to the real estate dealer to bring back prosperity and common sense to the multitude of men and women of today who have the cash and are willing to invest if someone will show them the way. The real estate dealers have always brought activity and prosperity into communities operated by active common sense dealers. No doubt it is up to the real estate dealer today to wake up and start the ball rolling.

Consult us or your real estate agent for a safe, sane, sound investment, which can be had at today's prices. We have some very attractive propositions to offer for sale or exchange and would appreciate your calling at the office and giving us an idea of what you are in the market for or describe to us what you have for sale or exchange. We might be able to assist you.

JUST A FEW OF OUR BARGAINS. OPEN FOR INSPECTION. SUBMIT OFFERS.

5450 ITASKA—5-room modern matt brick bungalow. 2509 CIRCLE DRIVE, Maplewood—5-room modern brick bungalow. 7709 COUNTRY CLUB COURT, Clayton—2-story brick residence; ultra-modern; 2 baths, 8 rooms. BETWEEN WARSON AND LAY ROADS—15 acres on the Litzinger Road, with a modern 9-room residence known as the Dudeck Place. Our sign on place. Inspect. 808 EASTGATE—Modern 6-family apartment. 5923 LOTUS—4 and 5 room, single. 5814 LOTUS—5 and 6 room single. 5217 ITASKA—5-room modern brick bungalow. 2309 BELLVIEW—Modern 5 and 5 single. 5136 FAGE—Modern 9-room residence. 3948 DELMAR—Modern 9-room residence. 6410 WINONA—Just off of Chippewa; new modern bungalow, with all modern, up-to-date built-in conveniences. Inspect this today.

WE HAVE SOME EXCEPTIONAL BARGAINS IN FARMS FROM FIVE ACRES UP. GET YOUR NAME ON OUR MAILING LIST. NO OBLIGATIONS.

J & J REALTY COMPANY
310 Fullerton Bldg. MAin 0714
HEADQUARTERS FOR BARGAINS, SALES AND EXCHANGES

FLATS, APARTMENTS, FOR SALE

North

4641 SHIRLEY PL., $7500
New modern 5-5 single flat, in perfect condition, just east of Bircher Kingshighway.
HAROLD C. SIMON CO., COlf. 4703.

TWENTY-FIFTH, 3610-12 N.—4-family flat, 3 and 3 rooms, and sheds; price $4500.
HARTWIG-DISCRINGER, FR. 3943

SALE OR TRADE
4321-3 Penrose, O'Fallon Park district; 4-family flat, 3 rooms; all rented; ideal investment.
GLICK, MA. 4182. Sunday, FO. 0188.

VON PHUL, 5368-16—Double brick; 3 rooms each; rental $80; will finance. NEwstead 2433.

SMART MONEY, LOOK!
3-ROOM DOUBLE, $3500
HOLLY HILLS 5624 S. GRAND Riv. 7117

Northwest

BARGAINS!! BARGAINS!!
5139 Highland, all modern, 5-5 single, garages, this is a bargain, consider trade.
5111 Palm, new 4-4 single, 5 rooms, steam heat, garages, small payment will handle or will trade.
4264 Sacramento, good single, 4 rooms, modern, bargain for cash.
5141 Wabada, A real opportunity for rare bargain, owner out of city, will pay you to investigate, 5-room single, A1 shape hardwood floors, tile bath.
5138 Wabada, 5-5 single, all-tile baths with showers, craftex walls, hot-water heat, air conditioning throughout, garages; open for inspection.
HENRY H. HAFFNER RLTY CO., RO.9706

A REAL SACRIFICE
47xx Cote Brilliante; 5-6 single. Sell for $500 less than deed of trust. Owner needs money.

HOLLY HILLS 5624 S. GRAND Riv. 7117

HERE'S A BUY
1923 Marcus, 5 and 6 rooms, furnace; lot 31x198; investigate this bargain.
L. H. WISSMANN R. E. CO., 119 N. 7th.

THE BEST SINGLE FLAT BUY IN ST. ENGELBERT'S PARISH FOR $7500
4841 Anderson, 5 and 5 rooms, 2 bedrooms, hardwood floors, tile bath, 3-car brick garage; $9500 value. Open today.
FEINBERG, 2914 N. UNION. EV. 4900.

BIRCHER BL., 4432—Double flat. Inquire 4428-4432 Bircher bl.

FARLIN, 4875—Beautiful flat, sunrooms, steam heat, 2-car garage; cost $16,000; clear; will finance; new low price.
FEINBERG, 2914 N. UNION. EV. 4900.

LOTUS, 5814—5 and 6 rooms; price $5814. MAin 0714.

4522 MAFFITT, $3750.
4-3 room flat, baths, furnace, garage.
HARTWIG-DISCHINGER, FR. 3943.

NORTHLAND, 5214—5-5-room; will sacrifice. HAAKE. FO. 2284.

NEW 4 AND 4 SINGLE FLAT, $7500
5213 Palm st.; tile baths; steam heat, 2-car garage, etc.
FEINBERG, 2914 N. Union. EV. 4900.

FLOVER, 5201—4-4, brick; hardwood floors, bath, furnace; garage; a bargain; will finance. NEwstead 2433.

HERE IS REAL SPECULATION—$2950
1515 Semple, near Easton; 3-4 single flat; maths, steam heat; this is a bargain.
FEINBERG, 2914 N. Union. EV. 4900.

WABADA, 52xx—This beautiful 5 and 6 room flat; hot-water heat; a bargain.
P. J. SLATTERY REALTY CO. Jeff. 3322

South

BEST 4 FAMILY VALUE
Nice, neat, well-appearing, good-looking South Side flat; 4 rooms, furnace each family. It will please us to show you 4037 and 4039 De Tonty. Grand, Arsenal Office Open Sunday

DICKMANN 623 CHESTNUT MAIN 4111

BOOST YOUR $1 FROM 59c TO $1.69.
INVEST TODAY IN REAL ESTATE.
5836A Goener; dandy 5-5 single; modern 2-car garage. Rengel-Weber. LA. 9543

A "HOMEY" FLAT—RESURRECTION PARISH.
Priced only $9800 and in about 1-2 years will increase to its cost, $15,000.
3668A Alkens st.; flat 5 and 6; also 39x44; a "real home," close to church and schools. Rengel-Weber. LA. 9543.

IMAGINE
A strictly modern 5-room single flat costing $14,500 that can be bought for $5950. Inspect 3519 Pestalozzi, ½ block from Grand Blvd. and Tower Grove Park. Tile bath, slate roof; closing estate; a chance in a lifetime. Open today from 2 to 5.
PAPE & JOHNSON, Inc.
5206 GRAVOIS. RIV. 5100.

FLAT—12 rooms, 3-family, $4100 clear; rental. Box Y-260, Post-Dis.

FLAT—Holly Hills; attractive; 5-5; sacrifice. Owner. Box C-374, Post-Dispatch.

FLAT—5-5, single; 3 years old (Resurrection Parish), sacrifice $7950, RI. 4808.

FLAT—3-3, bath, furnace (St. Wenceslaus Parish), price $3800. RI. 4858.

GOENER, 58xx—5-5, modern single; may trade. Call 5713 Gravois.

GRAND, near Gravois — 4-4, white tile front, modern, $6500. LA. 7440.

GRAVOIS, 3721—4-4 single brick, bath, furnace; garage. NEwstead 2433.

GRAVOIS, 3721—4-4; brick, bath, furnace, garage; will finance, NE. 2433.

HARTFORD, 34xx—Single 4-5, bath, furnace, bargain, $5200. LA. 7440.

HUMPHREY, 38xx—5-5 single, hardwood floors; owner must sell. LA. 7440.

IOWA, 38xx—Modern 5-room single, tiled bath, 2-car brick garage; offered at real price; terms.

JULIUS HALLER B. CO., 216 Walnwright

JULES, 2228-30—4-family flat; $300; rents for $45 a month.

LOUISIANA, 5407A—Single 4-4, modern; may trade for bungalow; owner.

CONDUCTORS AND MOTORMEN
39xx McRee, 3-3 single; offer wanted. Bargain. 308T R. CO., 113 N. 10th.

MARCELLINE, 5436—Single
Fine single of 5-5 rooms; screened-in porches; 2-car garage; separate heating plants; oil burner; Kelvinator; sewer bath. Inspect. Call Mr. Young. CA. 3077.
CORNWELL R. E. CO., MAin 2258.

MICHIGAN, 3336—Single, 4-5, modern; trade for 3-3 single south. LA. 7440.

NEW SINGLE—4-4, near Grand; cost $13,000, price $7300. LA. 7440.

SHENANDOAH, 4636 — Shaw Addition; double 5-5, good condition; oil burner; owner.

2019 SIDNEY ST.
REDUCED TO $4700.
Choice single flat; 4-5 rooms, baths; hot-water heat; 3-car brick garage. Owner on second floor will show.
MORRIS AACH R. CO., Inc., 826 Chestnut

SINGLE—3-3, near Roosevelt High, sacrifice, $3000. PR. 4809.

TAFT, 4328—4-4, brick; hardwood floors, bath, hot-water heat; garage; will finance. NEwstead 2433.

REAL BARGAIN AT $4750
★ 2628 Virginia; dandy 4-5 single; bath, furnace, 2-car garage.
RENGEL-WEBER, LA. 9543

Southwest

Foreclosed flats. Several in Northampton and Southampton, $1950 cash, subject to brand-new loan, $5000 buys flat that sold for $14,500.
Harry Newman, Inc., 4211 S. Kingshighway

IF YOU are looking for a bargain in a beautiful residence, kindly answer, giving me your name and address. Box D-152, Post-Dispatch.

North

$13,500 FLAT FOR $8750
Beautiful 5-5 vitrolite bath, hot-water heat, hardwood floors, tile roof, copper spouts, full rock porch, 2-car garage. Here's your opportunity to buy a wonderful flat in this excellent location. Act quickly. This won't last. See by appointment 50xx Lindenwood. Call ROsedale 3621 or
WENZLICK R. E. CO., CH. 6900.

BOOST YOUR $1 FROM 59c TO $1.69
INVEST TODAY IN REAL ESTATE
LET'S TALK IT OVER.
Rengel-Weber, 3539 S. Grand. LAc. 9543

$980 BUYS equity in modern 5-5 flat, hot-water heat; 5 rooms. Tholozan. Box Y-117, Post-Dispatch.

★ 57xx Arsenal; 3-3 single; bath, furnace; bargain.
RENGEL-WEBER, LA. 9543

ITASKA, 5348—Dandy 5-5 single; will sell cheap or trade; open 2-5 today.
NAHN-HEBERER REALTY CO. RI. 4762

DEVONSHIRE, 5523—Single 5-6 rooms; hot-water heat; sacrifice; terms. LA. 7440.

THOLOZAN, 49xx—Real sacrifice for my 5-5. Box D-183, Post-Dis.

West

SALE OR TRADE
5879 Delmar, 5 and 6 room flat; wonderful business location; valuable ground.
GLICK, MA. 4182. Sunday, FO. 0188.

FLAT FOR PRICE OF COTTAGE.
1264 Amherst pl., 2-family, 4-4 brick, tile baths, separate furnaces, wonderful condition, see ours, only $5500.
Hilmer-Dutton, 3519 N. Grand. CO. 5572.

FLATS, APARTMENTS, FOR SALE

South

IMAGINE
A strictly modern 5-room single flat costing $14,500 that can be bought for $5950. Inspect 3519 Pestalozzi, ½ block from Grand Blvd. and Tower Grove Park. Tile bath, slate roof; closing estate; a chance in a lifetime. Open today from 2 to 5.
PAPE & JOHNSON, Inc.
5206 GRAVOIS. RIV. 5100.

FLAT—12 rooms, 3-family, $4100 clear; rental. Box Y-260, Post-Dis.

FLAT—Holly Hills; attractive; 5-5; sacrifice. Owner. Box C-374, Post-Dispatch.

FLAT—5-5, single; 3 years old (Resurrection Parish), sacrifice $7950, RI. 4808.

FLAT—3-3, bath, furnace (St. Wenceslaus Parish), price $3800. RI. 4858.

GOENER, 58xx—5-5, modern single; may trade. Call 5713 Gravois.

GRAND, near Gravois — 4-4, white tile front, modern, $6500. LA. 7440.

GRAVOIS, 3721—4-4 single brick, bath, furnace; garage. NEwstead 2433.

GRAVOIS, 3721—4-4; brick, bath, furnace, garage; will finance, NE. 2433.

HARTFORD, 34xx—Single 4-5, bath, furnace, bargain, $5200. LA. 7440.

HUMPHREY, 38xx—5-5 single, hardwood floors; owner must sell. LA. 7440.

IOWA, 38xx—Modern 5-room single, tiled bath, 2-car brick garage; offered at real price; terms.

JULIUS HALLER B. CO., 216 Walnwright

JULES, 2228-30—4-family flat; $300; rents for $45 a month.

LOUISIANA, 5407A—Single 4-4, modern; may trade for bungalow; owner.

CONDUCTORS AND MOTORMEN
39xx McRee, 3-3 single; offer wanted. Bargain. 308T R. CO., 113 N. 10th.

MARCELLINE, 5436—Single
Fine single of 5-5 rooms; screened-in porches; 2-car garage; separate heating plants; oil burner; Kelvinator; sewer bath. Inspect. Call Mr. Young. CA. 3077.
CORNWELL R. E. CO., MAin 2258.

MICHIGAN, 3336—Single, 4-5, modern; trade for 3-3 single south. LA. 7440.

NEW SINGLE—4-4, near Grand; cost $13,000, price $7300. LA. 7440.

SHENANDOAH, 4636 — Shaw Addition; double 5-5, good condition; oil burner; owner.

2019 SIDNEY ST.
REDUCED TO $4700.
Choice single flat; 4-5 rooms, baths; hot-water heat; 3-car brick garage. Owner on second floor will show.
MORRIS AACH R. CO., Inc., 826 Chestnut

SINGLE—3-3, near Roosevelt High, sacrifice, $3000. PR. 4809.

TAFT, 4328—4-4, brick; hardwood floors, bath, hot-water heat; garage; will finance. NEwstead 2433.

REAL BARGAIN AT $4750
★ 2628 Virginia; dandy 4-5 single; bath, furnace, 2-car garage.
RENGEL-WEBER, LA. 9543

Southwest

Foreclosed flats. Several in Northampton and Southampton, $1950 cash, subject to brand-new loan, $5000 buys flat that sold for $14,500.
Harry Newman, Inc., 4211 S. Kingshighway

IF YOU are looking for a bargain in a beautiful residence, kindly answer, giving me your name and address. Box D-152, Post-Dispatch.

North

BEAUTIFUL O'FALLON PARK DISTRICT
Well-built 4-room residence; 4501 Athlone, corner Rosalie; price $6000.
FEINBERG, 2914 N. Union. EV. 4900.

BLAIR, 4339—11-room residence, modern; will consider small house. CA. 5422J.

WORTH WHILE TO SEE
3835 Sullivan av., 7-room modern residence, large sleeping porch, attic, hardwood floors; remodeled throughout; 2-car garage; good location. Price $5000; terms.
KNICKMEYER-FLEER, COLfax 3425.

SULLIVAN, 3203—10 rooms, hot-water heat; oil burner; garage; $8000.
WISSMATH, 722 Chestnut st.

Northwest

GRAPE, 1519—Latest design 7 rooms on 1 floor, 2 fireplaces, dinette, study.

6-ROOM RESIDENCE AND BATH, $2250
5715 Highland, near schools and churches; small down payment, balance like rent.
FEINBERG, 2914 N. Union. EV. 4900.

HIGHLAND, 5903—7 rooms, bath, $2000.
FEYDT, 3521 S. GRAND. LA. 3841.

MAFFITT, 4018—Modern 7-room residence; price $4600.
P. J. SLATTERY RLTY. CO. JE. 3322

NORTHLAND PL., 49xx—Blessed Sacrament Parish; this well built modern home; will trade.
P. J. SLATTERY REALTY CO. JE. 3322

WABADA, 4946—5-room; ideal home in restricted location. HAAKE. FO. 2284.

West

SALE OR TRADE
5822 Page; best looking 5 and 6 room flat in entire neighborhood; Craftex walls, oval ceilings, new hardwood floors, new roof, new plumbing; a University Park flat; clear; priced reasonable; will accept smaller property part pay.
GLICK, MA. 4182. Sunday, FO. 0188.

See 1120 Moorlands Drive
THIRD HOUSE SOUTH OF CLAYTON RD.
6 rooms on each floor; kitchens have tiled walls and electric refrigeration; baths have pink tile and sea-green plumbing fixtures; all oak trim; hot-water heat; slate roof; side drive, 2-car garage; 1st floor open 2 to 5 today. CHestnut 4545.
EUGENE J. ALTHEIMER, WILLIAMS & CALMER, 817 Chestnut st.

This Beautiful and Well Constructed Home
N. E. Cor. Compton & Russell
Nine rooms, 2 baths, sun parlor and sleeping porch, hot-water heat; 2-car garage; owner; large garage; lot 80x120; reduced to sell.
EUGENE J. ALTHEIMER, WILLIAMS & CALMER, INC., 817 Chestnut.

$4950 BUYS
5630 Etzel; 5 and 6 rooms; no trades; no offers; a sensation; inspect.
$1200 Cash, Subject to 1st D. T.
MICHELSON REALTY CO., 820 Chestnut.

4573 AUDUBON
Foreclosure Bargain, $8250
New type double flat, 4 rooms, modern, 4-car brick garage; terms.
MORRIS AACH R. CO., INC., 826 Chestnut

4027 BAMBERGER—$6750
2-FAMILY BARGAIN.
Four rooms and dressing room; all modern appointments; side drive; 2 garages.
MORRIS AACH R. CO., Inc., 826 Chestnut

Two-Family Flat $4950
6249 Cabanne
4 and 5 rooms, hot water heat, moderd; absolutely a steal. This won't last long—better hurry.
HARRY SHAPIRO, JR., RLTY. & INV. CO.
CABANY 6211 6311 DELMAR

FINE SINGLE FLAT—SETTLING ESTATE
1461 Hamilton; 5 and 6 rooms, steam heat, tile bath, $6500; open today. This is really a bargain; $13,000 building.
FEINBERG, 2914 N. UNION. EV. 4900

Two-Family Flat $3250
4640 Newberry Ter.
5 and 7 rooms, bath, furnace — Yes, $3250.00 is the total price—Can you imagine?
HARRY SHAPIRO, JR., RLTY. & INV. CO.
CABANY 6211 6211 DELMAR

SALE OR TRADE
5079 Delmar, 5 and 6 room flat; wonderful business location; valuable ground.
GLICK, MA. 4182. Sunday, FO. 0188.

FLAT FOR PRICE OF COTTAGE.
1264 Amherst pl., 2-family, 4-4 brick, tile baths, separate furnaces, wonderful condition, see ours, only $5500.
Hilmer-Dutton, 3519 N. Grand. CO. 5572.

RESIDENCES FOR SALE—West



COME OUT TODAY
See This Beautiful Home With Elaborate Sunken Garden at
5314 WATERMAN, SOUTHWEST CORNER UNION
Can Be Purchased at a Very Low Price for Cash
170 ft. front by 176; 11 commodious rooms, 3 baths, large sun parlor, sleeping porch, garage.

AN UNUSUAL OPPORTUNITY to acquire a valuable home at a SURPRISING PRICE. Open today from 11 to 5.

HENRY R. WEISELS CO.
8TH AND CHESTNUT CHESTNUT 4500

FLATS, APARTMENTS, FOR SALE

South

RESIDENCE BARGAIN
3916 CONNECTICUT PL., 9 ROOMS, SUN AND BREAKFAST ROOM; MODERN; BARGAIN. SEE US."
BRINKOP, LACLEDE 3040.

★ If you want a real bargain look at 3889 Hartford st., 7-room modern residence. Consider any reasonable offer. LA. 9543.

LASALLE, 1818—9 rooms, furnace and bath; unusual bargain; buy now.
NAHN-HEBERER REALTY CO. RIV. 4762

LOUISIANA, 2356—Home and income that pays for it in 6½ years.
RESIDENCE—Modern, 9 rooms, in 3600 block Humphrey; oil burner, frigidaire, double garage; house weatherstripped, slate roof; excellent condition; sell at a sacrifice on account of business changes. Box C-110, Post-Dispatch.

Southwest

IVANHOE, 3041—9 rooms, bath, furnace; garage; will finance. NE. 2433.

TIEMAN, 4906—7 rooms, modern; garage; bath; furnace; rent $50.
MECKEL, FOrest 7724.

West

PRICED TO SELL UNUSUAL BARGAINS

6372	FORSYTHE—9 rooms, 3 baths, garage	$40,000
587	PURDUE (U. CITY)—6 rooms, 3 baths, garage.	35,000
427	MIDVALE (U. Hills), 8 rooms, 3 baths, garage.	21,000
59	ABERDEEN, 8 rooms, 2 baths, garage	16,000
556	STRATFORD (U. City) 9 rooms, 3 baths	16,000
5164	WASHINGTON (cor. Lake)—12 rooms, sunroom, 3 baths; garage.	15,000
5751	WATERMAN—8 rooms, sun parlor, garage	12,500
7365	NORTHMOOR DR. — 7 rooms, garage	10,500
5915	CLEMENS—9 rooms, 2 baths, garage	10,500
4242	WEST PINE—8 rooms, vitrolite bath, kitchen.	7000
5739	ETZEL—8 rooms, tile bath, garage, vacant.	5500
8th & Chestnut.		CHestnut 4800

ALL RE-CONDITIONED
6142 Kingsbury Blvd.
11 Rooms, 2 Baths
Hot-Water Heat, Hardwood Floors
2-Car Garage
Priced Reasonably
Terms Can Be Made
EDWARD L. BAKEWELL
118 N. 7th St. CHest. 5555

AT A BIG BARGAIN
VERY ATTRACTIVE HOME
556 Stratford, Univ. City
Two-story, first floor, living room, dining room, breakfast room, tile kitchen; second floor, 4 bedrooms, 2 tile baths; finished rathskeller, oil burner, 2-car garage. Perfect condition. Inspect today, occupant will show through.
HENRY R. WEISELS CO.
8th and Chestnut CHestnut 4800

YOUR RENT MONEY WILL BUY
50xx CABANNE AVENUE
9 Rooms and Bath
$5000 — Easy Terms
GEO. F. BERGFELD CO., INC.
3832 West Pine JEfferson 1437

"RED SEAL" BARGAINS
AMHERST, 7261—6 rooms, 2 baths, open; a home with income.
WATERMAN, 7012—4 bedrooms, a new listing; admission by card only.
WESTMINSTER, 5148—11 rooms, 3 baths, hot-water heat, oil burner.
GAMBLETON PL., 6145—7 rooms, oil burner, large lot and rathskeller.
McPHERSON, 6160—7 rooms, newly decorated, located in the city.
WASHINGTON, 7485—9 rooms, large lot, priced for immediate sale.
CARL STIFEL
CAb. 6509 6609 Delmar

JUST LIKE NEW
5113 WELLS, $3450
Everything new but the outside walls—new furnace, new gravity heat, new modern plumbing, new plaster, new fixtures—in fact, everything NEW and the price—that's new, too—only $3450 for the swellest six-room brick house you ever saw. Open. CEntral 4802.

OWNER LEAVING CITY
MAKE AN OFFER
1374 ARLINGTON; MODERN 7-ROOM RESIDENCE; COMPLETE WITH ALL FURNITURE; TILE BATH; HARDWOOD FLOORS; 2-CAR GARAGE; MUST BE SOLD AT ONCE; FURNITURE OPTIONAL.
HY. H. HAFFNER RLTY. CO. RO. 9706.

REASONABLY PRICED HOMES ARE SCARCE
BUILDING COSTS RISING; VALUES MUST
A purchase now may mean a profit later, so go today and see 6027 Pershing; 4 bedrooms second floor; hardwood floors; hot-water heat; 2-car garage; owner will show through; the price is airight.
EUGENE J. ALTHEIMER, WILLIAMS & CALMER, INC., 817 Chestnut.

ST. ROCH'S PARISH
5768 Pershing av.; 7-room modern residence; steam heat; garage; bargain at $5250; small cash payment; balance monthly.
O. J. McCAWLEY R CO. MAin 2813.

Biggest Bargain in City
4566 Enright; $2350; $350 cash; 6-room brick; also sun room, furnace, bath; good shape; open Sunday; not for sale after Feb. 7. CEn. 9666.

7-Room Residence, $2950
WAS WORTH $7500
1313 Clara av. is an exceptionally built residence; just off of Page bl.; extra lavatory first floor, bathroom and lavatory second floor; terms; open. Inspect; 2 blocks east of Hanley rd., north of Pershing av.
CORNWELL R. E. CO., MAin 2258.

Prospective Home Owners
Buy this residence before inflation causes prices to advance. 5158 Raymond, 10 rooms, 2-car garage, renovated throughout.
J. M. LEVI & CO., MAIN 2968.

BUY BEFORE INFLATION
833 AUDUBON, MOORLANDS
8 rooms, 3 baths; owner leaving city; bargain. Open Sunday; look.
CHAUNCEY P. HEATH CO., GA. 3164.

HI POINTE HOME
In city; 6211 San Bonita; 7 light, cheery rooms; extra wash room, first floor; 2-car garage. Priced to sell. Let us show you.
CHAUNCEY P. HEATH CO., GA. 3164.

8-Room Residence, $2750
58xx West, hot-water heat, needs some repairs; no phone information.
ACME RLTY., 722 Chestnut. CE. 1334.

LOTS FOR SALE—Northwest

INGLESYDE BUNGALOW LOTS
BUY NOW—PRICES ARE ADVANCING
40 to 50 Ft. Fronts—185 Ft. Depth—Also
KINGSHIGHWAY BLVD. FRONT
130 Ft. Blvd.—City Sewers—City Water
Lots 40x140 Ft.—As Low as $15.00 Per Foot
Exceptional Investment. Safe place for your money.
John C. Greulich Realty and Investment Co.
GRAND & SULLIVAN

RESIDENCES FOR RENT

West

UNIV. HILLS HOME, $6500
BALANCE $13,000 FIRST DEED TRUST BUYS
An attractive 8-room residence; has 4 bedrooms, 2 baths, extra lavatory and breakfast room; oil burner; tiled walls in kitchen; 2-car brick garage; can take small home as part pay; if interested see 521 Warren. Will show 2 to 5 p. m. today.

1215 BAYARD AV.
7-ROOM RESIDENCE, $2150
Bath, furnace, garage, large lot.
A CASH-UP BARGAIN.
MORRIS AACH R. CO., INC., 826 Chestnut

6315 ALEXANDER DR.
Beautiful 8-room residence; 3 baths, canvased walls throughout; all modern conveniences; formal garden; open.

Attractive, 6 rooms; oil heat, large, beautiful lot with swimming pool. Subject to new Government loan. Will trade for 5-room bungalow.
A. G. BLANKE R. E. CO. MAIN 3046.

CHOICE HOME
7339 Arlington Drive
A modern Dutch colonial style home; 6 rooms; large sun bedroom; screened porch; heated garage; fine condition; St. Luke's Parrish; open Sunday or call CAb. 4909.
BREITT & NAUMER REALTY CO., 106 N. 8th St. CEntral 8484.

CLEAN GOOD BRICK RESIDENCE, $3500
1483 Belt, near Easton; 7 rooms, bath, furnace, terms. Open.
FEINBERG, 2914 N. UNION. EV. 4900

SALE OR TRADE
5520 Clemens, 9-room brick; lot 50x180; clear; needs repair; want single flat or cottage.
GLICK, MA. 4182. Sunday, FO. 0188.

7446 CORNELL, U. CITY
Dandy, almost new, 6 rooms, hot-water heat, tile bath, 2-car brick garage, corner lot; terms; price reduced.
A. G. BLANKE R. E. CO. MAIN 3046.

CORNELL, 7101—7 rooms, 1933 Colonial home, reduced to $10,000.

DELMAR, 3948—9-room modern; price $3948. MAin 0714.

DE GIVERVILLE, 5968—Modern residence; 4 bedrooms and bath; near school; excellent condition; bargain for quick sale.
APEX REALTY CO. MAin 4860.

FOREST PARK, 4954—11 rooms, hardwood floors, bath, hot-water heat. NE. 2433.

FOREST PARK, 4954—10 rooms, hot-water heat, bath; garage; will finance; hardwood floors. NEwstead 2433.

FOUNTAIN, 4864—9 rooms, hardwood floors, bath; garage; hot-water heat; will finance. NEwstead 2433.

HAMILTON TER., 5973—7-room brick residence; bath, electric, furnace and garage; must sell $3100.
CHAS. L. WEBER, 119 N. 7th st.

KINGSHIGHWAY, 11xx S.—Exceptional buy; modern 7-room home. SLONIM R. CO., 815A Chestnut. CEntral 5853.

SALE OR TRADE
5183 Maple, a fine, modern home, 12 rooms; clear; take smaller property part pay.
GLICK, MA. 4182. Sunday, FO. 0188.

MAPLE, 5711—12 rooms, bath, furnace; garage; will finance

FARMS FOR SALE

Missouri

FARM—48 acres, high and beautiful site; 25 miles; near new 66 highway; $2400. STerling 2037.

FARM—40-acre poultry; 3-room house; on 19 Highway; sacrifice, $600; terms. Hosha, 1503 N. Union. RO. 9706.

FARM—For trade or rent for car, 70 acres, good fishing. 4402 Edgewood, Pine Lawn, Mo.

FARM—5 acres, Manchester rd., 8 miles out; bungalow, 5853A Minerva.

FARM—20 acres, highway frontage near De Soto, $850, $50 cash, owner, WA.4691

FARM—80 acres; all tillable; ¼ mile highway, $600 cash. Owner, 4117 Blaine.

FARM—Improved, 20 miles, near concrete, make offer. 3256A Arsenal.

FARM—80 acres; near Doniphan; buildings; clear, $700. EVergreen 8259.

FARM—120 acres improved; near Higbee, Mo., owner; bargain. Box Y-131, P.-D.

FARM—40 acres, Festus, Mo., 2-story home, etc. $950. Box Y-68, Post-Dis.

FARM—38 acres, improved, stock; equipped; $950. Murl Strain, 2335 Albion

FARM—3 miles from St. Clair, on Bourbon River. E. Wagner, St. Clair, Mo.

20-ACRE well improved poultry farm near city, reduced to $1800; 3 cows, 50 poultry and feed included; a home you will be proud to own; ½ mile school, 2½ to all city advantages, gravel road; dark loamy soil for grain, timothy and clover; woven wire fenced, spring water, good variety fruit and berries; good 5-room frame house, cellar, 2 porches (one screened), drilled well; good 40-foot barn, poultry house 18x60, smokehouse, buildings worth more than price, $1800, part cash; see photos, Geo. S. Graves, 102 E. 5th st., Sedalia, Mo.

$40-ACRE stock farm, only $1850; 5 cattle, 100 poultry, some corn, 2 wagons, farm tools included; bargain for quick buyer; county road, 5 miles town, 1¼ mile school and church; 100 tillable, limestone soil, good for grass, cut 50 tons hay, 30 acres timber, lots wood, good saw timber, variety fruit, grapes, berries; 5-room frame house, porch, cellar, poultry yard, barn, other farm buildings; all goes now, $1850, part cash; free February list, United Farm Agency, D-1198 Arcade Bldg., St. Louis, Mo. MAin 1058.

80 ACRES—4 MILES SOUTH OF MEXICO, MO., ABOUT 105 MILES WEST OF ST. LOUIS; LAND ALL TILLABLE; GOOD 3-ROOM HOUSE, AND ALL NECESSARY OUT-BUILDINGS. A DANDY FARM, WILL CONSIDER ANY REASONABLE OFFER. LOUIS SEALS, OWNER, 539 KIRKHAM AV., WEBSTER GROVES, MO. PHONE WEBSTER 1048.

355-ACRE WHEAT AND CORN FARM, ON MISSISSIPPI RIVER NEAR ST. PETERS, IN ST. CHARLES COUNTY; CHEAP AT $50 ACRE; $27 PER ACRE TAKES IT. NO TRADES; NO DEALERS. SHOWN BY APPOINTMENT ONLY. OGLE, 1224 HODIAMONT AV. PARKVIEW 4914.

120 ACRES, Highway 40; ½ mile off hard road, 2 hours' drive from city; 5-room house and 4 rooms; outbuildings, 2 horses, 3 cows, 250 chickens, farm implements, 4 wells, 2 clay pits; land rolling, half in timber; ideal for hunting lodge. 2225½ Montgomery st.

80 ACRES—Phelps County; well located; all fenced, 70 acres cultivable, 2 acres cultivated, house, barn, cistern and pond, near R. highway 66, school and church; $750. 40 acres, unimproved, 30 cultivable, fruit, grape and poultry land, $350. A. M. Piazza, Rosati, Mo.

100 ACRES—At Slater, Saline County; foreclosure bargain, 3 acres timber, 97 cultivated; good improvements; value $10,000, price $5000; quick sale; terms; or will trade for clear bungalow in St. Louis. JOHN GRETHER & CO., 722 Chestnut.

67 ACRES—35 in cultivation, 22 miles south; 6-room house, summer kitchen, basement, outbuildings, 2 cisterns, fruit and grapes; $3250; terms. YATES, 4109 S. Grand. Riverside 5577.

43½ ACRES—13 miles south, fronting good gravel road; four-room frame bungalow, furnace, electric, garage, poultry house; fruit, grapes and berries, reduced, $2750; terms. YATES, 4109 S. Grand. RI. 5577

6 ACRES—23 miles south, fronting highway 61; 5 room-bungalow; hot-water heat, bath, electric; large garage; chicken deep well, $8500; terms, trade. YATES, 4109 S. Grand. Riv. 5577.

9 ACRES—23 miles south, fronting 61; 4-room bungalow, electric, furnace, poultry house, deep well, fruit, garage; $5500; terms. YATES, 4109 S. Grand. RI. 5577

10 ACRES—17 miles out, new, unfinished 4-room house, deep well, garage; ½ of timber; $1750; terms. Yates, 4109 S. Grand. Riv. 5577.

60 ACRES—4-room house, barn, outbuildings, fruit, close to Sullivan, Mo.; price $900, $350 cash, balance $100 yearly. Box Y-205, Post-Dispatch.

800 ACRES—Land and good timber; ready for market, on highway, $3 per acre. 3801 Page, NE. 1665.

5 ACRES—Near Hillsboro, with 3000 feet of lumber; on good road; $300. 3819 Olive st.

20 OR 30 ACRES, 40 miles west St. Louis, on Highway 66, no trade. Mrs. Emma Hanneken, R. R. 2, Union, Mo.

120 ACRES — Unimproved Washington County with mineral rights, $1200. Box Y-368, Post-Dispatch.

40 ACRE or 66-acre, improved buildings, good condition; choice; $650. Box Y-172, Post-Dispatch.

20 ACRES on concrete highway 21; good improvements, near De Soto. Owner, W. Dugan, 420 South Third st.

10½ ACRES, flowing well, 200 fruit trees; good buildings; electric; priced to sell. G. W. Haywood, R. 2, De Soto, Mo.

180 ACRES—40 miles south; improved; $15 per acre. Gadys Abbington, 2719 Ann av., St. Louis, Mo.

225 ACRES—145 in cultivation, 2 sets improvements, part bottom land. Wm. Laun, 4354 Hunt.

ACRES—49, new brick bungalow, 5-room frame house, fruit, grapes, near 61, 9 miles. RI. 3392.

122 ACRES — 32 miles out, electricity, best soil, Sunnyview Farm, Route 150, 3 miles east of Fayetteville. Owner.

ACRES—40, unimproved near No. 50 highway on Carmen rd., $105 per acre, 58 acres with improvements. RI. 3392.

ACRES—10, with large running spring, 6 miles. RI. 3392.

7 ACRES—43 miles 66, good house, poultry house. PRos. 2322.

ACRES—40, improvements, spring branch, 6 miles east of No. 30. RI. 3392.

240-ACRE farm, 38 miles south; cheap; offer wanted. Riv. 3814, Riv. 1697.

9 ACRES—48 miles south; call 6 p. m., Apt. 6, 1527A Olive.

100 ACRES—St. Charles County, to settle estate. 2306 Hood, Overland.

40 ACRES—Sw. Mo.; $120; $5 monthly. Williams Realty, Mt. Vernon, Ill.

COUNTRY HOME—For sale or rent; 40 acres; good soil; big stocked lake; modern 8-room house; plenty of outbuildings; ¼ mile from Sullivan. Owner, Mrs. P. Gruel, 5170 Dresden.

DEPRESSION PRICES—On acreage in Ozarks; unbelievable, 500 acres in 40 and 80 acre tract. Phone RO. 0032 Sunday only.

FINE FARM—Good buildings, hard road; to close estate; $35 per acre. CA. 4404.

FOUR ACRES—On Pardee rd., 4 miles out, 5-room house, large barn and poultry house; county water; near Watson; $4800; terms. YATES, 4109 S. Grand. Riverside 5577.

OR, BOY, LOOK AT THIS—Camp site, 40 acres, $160; only $5 down. Box J-95. Post-Dispatch.

OZARKS—20 acres poultry land, $100; $5 monthly; hunting, fishing, trapping; other bargains. Hubbard's, 219 Grossman Bldg., Kansas City, Kan.

POOR MAN'S CHOICE—$3 MONTHLY BUYS 40 acres productive land. Near town. Price $150. Box 425-R, Carthage, Mo.

SEE me for all kinds of country property. G. W., 2854 Henrietta. GR. 7574.

SMALL OR LARGE FARMS — Bargains, Write W. R. Wolf, Freeburg, Ill.

TRUCK FARM—14 acres, 2 houses; 18-year Government loan. WA. 851R.

WE have farms of all sizes and prices. Write for our list of 250 farms. O. J. Borgmeyer & Son, Agts., St. Charles, Mo.

St. Louis County

WANT A COUNTY HOME?
★ 6 rooms, modern, 3 acres, fruit, 5 miles south, fine location. Bargain.
RENGEL-WEBER, LA. 9543

FARM—In Allenton, St. Louis County, on highway 66, 4 rooms and 3 acres of land on Hunters Ford rd., my sign on it; bargain at $1000. McCaughey, Pacific.

FARM—40 acres; 22 miles; all-weather road; $1600. STerling 2037.

ACREAGE—Mehlville, St. Louis County. Owner, 2917 Neosho.

FARMS FOR SALE

St. Louis County

FARM BARGAINS.
Columbia Bottom rd., 7 acres, about 1000 ft. frontage on Missouri River, $1750.
Farm: Lindbergh blvd., 6½ acres, electric, telephone, $2000.
Farm: Sinks rd., 20 acres, 3-room house, fruit trees, spring, $2000.
Farm: Spanish Lake rd., 12½ acres, $1500.
Farm: Lindbergh blvd., 30 acres, electric, good spring, about 4 acres in timber, $90 per acre.
Call us for complete list of farms.
EDW. L. KUHS REALTY CO., EV. 5960.

ACRES, good 5-room bungalow, electric, bath, furnace, open for inspection, Elizabeth and Larkin av., Ferguson.

5 acres, modern 6-room house, lots of fruit, grapes, is fine place; sacrifice $1500 cash down payment. A. C. Hand, Elizabeth and Larkin av., Ferguson.
or FAFE & JOHNSON, 5206 Gravois.

43 ACRES, fine soil, good location, near Butler Hill and Karth rds., all or part, low price, $250 per acre.
FAFE & JOHNSON, 5206 Gravois.

3 ACRES—4-room brick, 5 rooms with, $2500, owner, WA. 4691.

MORGANFORD, 7420—14 acres, sell at a bargain; will also consider Putting. Call at 5206 Gravois or Riverside 5100.

ST. LOUIS' BEST SUBURBAN BUY!
Full set of Bldgs; Beautiful Trees; Spring Brook; Good Soil; near new Super-Highway; 40 minutes out; $50 per acre. CA. 4404.

Texas

RIO GRANDE VALLEY—Via New Orleans, Feb. 10; first class cruise; land expense, $90.00 couple; two days Mardi Gras festivities; three days Rio Grande Valley; trip Old Mexico. Victor Silber, 4131 Magnolia, St. Louis. LA. 4991.

REAL ESTATE—OTHER CITIES

RESIDENCE—13-room, 3-story; suburbs of Greenville, Ill.; modern conveniences, yet retired location; ideal for rooming or boarding city vacationists; $9000. Sarah J. Thompson, Tamalco, Ill., Route 2.

FINANCIAL

PAY CASH—Farm and home stock. 822 Chestnut. MAin 4183.

LOANS ON REAL ESTATE

MONEY 5% TO 6%
LOANED $81,200 LAST WEEK.
To loan in any amount on real estate; no delay; can arrange to pay back whole or part at any interest date period.
Be Sure to Get Our Prices
If You Desire a Loan
EDW. K. LOVE REALTY CO.
MAin 1207. 704 Chestnut. GArfield 0776

PAY NO COMMISSION
NO RENEWALS. NO RED TAPE.
Loans on bungalows and flats in city and county; also money loaned to buy or build. Payments including interest, as low as $11.67 per $1000; don't borrow until you investigate our plan.
AMERICAN HOME B. & L. ASS'N.
3542 Gravois. PR. 0175.

MONEY TO LOAN
$500 to $10,000 on choice improved city or county property. Must be 50% loan on today's value. Box D-60, Post-Dispatch.

WANT FIRST DEEDS
Money to loan on city and county improved property from $500 to $1500. No colored property. Phone CH. 8300.
VERNON LAUX REALTY CO., INC.

NEED A LOAN?
We have clients who will make loans; $1000, $2000, $2500, $3000, $3500 — on well-secured brick buildings.
HURRY—SEE US
JOHN P. DOLAN REALTY CO. INC.
HI. 2610

ANSWER IN TWO HOURS
FASTEST LOANER IN ST. LOUIS
Any amount, 5 and 6 per cent; low charge; come direct; no slow corporation methods; old, reliable realtor, established 42 years. No charge for papers.
JOHN A. WATKINS CO., 722 Chestnut.

MONEY TO LOAN
$1000 to $5000; on city or county improved property, at 6 per cent interest.
MILTENBERGER & SON, 806 Chestnut.

LOANS ON REAL ESTATE
At Lowest Rates. Prompt Answer.
W. L. CHRISTOPHER & ASSO., INC.,
MORTGAGE BANKERS.
GArfield 4022. 800, 506 Olive st.

Money—"See Us"—Money
Quick answers. Reasonable rates.
CHRISTIAN BRINKOP
3621 S. Grand LA. 3040-41

MONEY TO LOAN
Brick or frame; city property preferred; $1000 to $2500; must have good security.
HOLLY HILLS 5624 S. GRAND
Riv. 7117

WE WILL LOAN MONEY
In any amount from $500 to $5000, on improved city or suburban property.
KORTE, 717½ CHESTNUT; MA. 4258.

$75,000 TO LOAN in denominations of $500 to $3000 on good 1st deeds of trust only.
THOMAS M. O'GORMAN RLTY CO.
Manchester. RI. 6770.

WE HAVE INVESTORS FOR
$1400, $2200, $3000, $15,000 first deeds of trust on improved property.
FEYDT REALTY CO.,
LACLEDE 3841. 3521 S. GRAND.

DO YOU NEED MONEY?
On your property? We make 1st deeds. Write, phone or call.
ARCHSHOEFER & SKAGGS R. E. CO.
806 Chestnut, Suite 301. CH. 6243.

CLIENT has cash for immediate investment in first deeds of trust on improved St. Louis real estate. If your property is clear and you need money, we can arrange your loan immediately. No delay. Loans based on today's valuation. Phone, write or call at office.
Dickmann R. E. Co., 623 Chestnt. MA.4111

LOANS ON HOMES
Monthly payment first deed of trust on homes occupied by owners; repay $12 per month per $1000, including principal and interest; no commissions; no renewals. Write or telephone for pamphlet. LAfayette Mutual Bldg. Assn., 615 Chestnut. MAin 2813-14.

HARRY NEWMAN
4211 S. Kingshighway. FL. 1313
Buys Home Owners' Loan Bonds
SUMS up to $5000 on South St. Louis property. Quick answer.
Harry Newman, Inc., 4211 S. Kingshighway

HAVE $2500 cash. Want to make good first deed of trust.
FOSKIN-GABBERT R. E. CO., FR. 5033.

FLENTY OF MONEY TO LOAN
On First-Class Real Estate,
$500 to $5000.
MORRIS AACH R. CO., Inc., 826 Chestnut.

MONEY TO LOAN
$1000 to $3000, city improved.
W. HAHN, 813 Chestnut, MAin 1738.

WILLIAM KEANE JR., INC.
MONEY TO LOAN, CITY OR COUNTY.
CH. 6747. 213 WAINWRIGHT BLDG.

WILL loan first mortgages up to $10,000. HERWECK, 706 Chestnut. MAin 1422.

LOANS—On real estate a specialty, at low rates, prices in sums to suit. CEn. 4770.

CARL G. STIFEL R. CO., 3600 N. B'way

MONEY TO LOAN—Any amount of trust funds at 5 and 5½ per cent interest, on real estate security; small charges; privilege of repaying given if desired; must be first deed of trust; some description of property necessary. Box T-295, P.-D.

WE MAKE AND SELL FIRST DEEDS OF TRUST; RELIABLE REALTORS.
ADOLPH K. FEINBERG R. E. CO.,
3914 N. Union. EVergreen 4906.

MONEY to loan on well secured South Side real estate. Box D-247, Post-Dispatch.

WE will loan $1000 to $2500 on first deeds of trust on your improved property. Call O. J. McCAWLEY R. CO. MAin 2813.

WILL make first deeds of trust up to $10,000; private parties only. Box Y-166, Post-Dispatch.

MONEY WANTED

MONEY Wtd.—$4000; will give first mortgage on business property; modern brick building, one store and 5 flats; valuation $15,500; 6 per cent interest without extras. Box T-279, Post-Dispatch.

MONEY WANTED

6% First Deeds of Trust 6%
We have a large amount of gilt-edge first deeds of trust for sale. The property by which they are secured is more than double the value of the loan and are based on present market value; $1000, $1200, $2000, $2250, $3000, $4000, $4500, $5500, $6000, $7000, $8500, $10,000; all have clear certificate of title and full amount fire and tornado insurance.
GEO. J. WANSTRATH, 715 Chestnut. CEntral 2940.

GET OUR OFFERINGS
Have especially attractive real estate loans for sale; flats, apartments, residence, business property, in amounts of $1000, to $10,000; papers ready for delivery; interest 6 per cent to 7 per cent; only clean, modern building; can undoubtedly suit you; real estate loans are our exclusive business. Call or write for our list each Thursday.
EDW. K. LOVE REALTY CO.
MAin 1207. 704 Chestnut st.

$500.00 to $4500.00
6%—FIRST DEEDS OF TRUST—6%
Perfect title and ample insurance with each loan.
M. A. Rust & Sons Realty Co.
MAin 4551. 816 Chestnut st.

3%—FIRST DEEDS—6%
IN VARIOUS SUMS ON ST. LOUIS IMPROVED PROPERTY. SEE US.
CHRISTIAN BRINKOP
3621 S. Grand LA. 3040-41

CHOICE 6 PCT. SAFE INVESTMENTS.
Absolutely safety with good return. First deed of trust, all sizes, fully insured.
CALL FOR LIST.
H. A. O'Rourke, Inc., 5471 Gravois.RI.4310

EXCEPTIONAL LOAN — $12,000; center business district University City; large property; ample secure; monthly payoffs if desired. Box 1105, Post-Dispatch.

BUT GOOD FIRST DEEDS OF TRUST FROM HARRY NEWMAN, INC., 4211 S. KINGSHIGHWAY.
WE HAVE NEVER FORECLOSED

BUSINESS MAN wants $2500; will give first deed of trust on my home worth $10,000. Box L-86, Post-Dispatch.

MONEY Wtd.—$2500; first deed of trust on modern 7-room brick bungalow, two years old; cost me $11,200; will pay 6 per cent interest; no commission. Box T-268, Post-Dispatch.

MONEY Wtd.—$5500; to replace deed of trust expiring March 1, 1934; value $12,000; no agent. Inquire 4432 Bircher bl.

PROMINENT dairy and chicken farmer wants a loan of $5000 on a $20,000 investment; building and equipment A1; 4 to 1 security; will pay commission. RE. 3881.

WANTED $10000—1st on new brick bungalow near Mehlville, 10 per cent bonus. WAtson 4691.

WANTED—To borrow $6000 on first deed of trust; business property valued $18,000. Box C-385, Post-Dispatch.

$500, FOR 6 months; 6 per cent interest plus liberal bonus; good security. Box Y-203, Post-Dispatch.

WANTED—Loan of $4000 on my new single flat, 5-5 rooms, south. No agents, no commission. Box D-165, Post-Dis.

WANT $2000 and $6000 first deed of trust; will pay commission and income property. Mr. Schneider, FR. 6173.

WILLING to sacrifice at immediate sale a $7000 first deed of trust on improved city income property. Attractive discount. Box H-3, Post-Dispatch.

STOCKS AND BONDS

FARM AND HOME Wtd.—Pay cash for limited amount of stock. Box Y-237, Post-Dispatch.

FOR SALE WANTED

BICYCLES—MOTOR CYCLES

Wanted

MOTORCYCLE Wtd. — State condition; model; terms. Box C-74, Post-Dispatch.

MOTORCYCLES Wtd. — For cash. Hawthorne, 2117 Olive. GA. 9093.

For Sale

BICYCLE — Iver Johnson, special racer frame, as new cost $58; for $19, coaster, $10. 4027 Cleveland.

BICYCLE—Racer, $5; also Rugby coaster, $10. 1027 Commodore, ST. 1875.

BICYCLES—Girl's 20-inch, boy's 26-28. 3173 S. Grand. FR. 7865.

BICYCLES—Used, like new, cheap. 7809 Forsythe bl. Randolph 8146.

BICYCLE—$9; good condition. Call Monday, 4968 Northland.

HENDERSON MOTORCYCLE and parts; very cheap. Bierman, 2618 Hall.

"INDIAN"—'30 model; scout; $45; excellent condition; bargain. 3440 Ohio.

BOATS & LAUNCHES WANTED

BOAT Wtd.—Outboard, 14 or 16 feet. Call RI. 5527W.

MOTOR Wtd.—Light Johnson preferred. John Leonard, 1447 Blair. COlfax 0540.

BOATS & LAUNCHES FOR SALE

JOHNSON SEAHORSE OUTBOARD MOTORS
1934 MODELS NOW ON DISPLAY
SCHMITT & OONK, INC.,
2914 WASHINGTON. NEWSTEAD 2313.

BOAT—Mullins, steel, 17-ft., V-type 42-h. p. Lycoming 30 m. p. h. FR. 6622. Dr. Appel, Melbourne Hotel.

FOR SALE—220 Hisso conversion Lange, 6415 S. Kingshighway.

MOTOR—Outboard; Johnson 16; A1; 18-ft. Mercury step plane; fast; $100. FRanklin 7323.

MOTOR—Curtis, OX-5, converted; also reduction gear case. 7128 Pennsylvania.

MOTOR for 12-ft. metal outboard; like new. $45. Call EVergreen 2153.

BOOKS, PERIODICALS WANTED

MAGAZINE WANTED.
We buy, sell exchange books, magazines. Al's Book Store, 2008 Franklin.

USED BOOKS bought; sets, single volumes. Box Y-304, Post-Dispatch.

BOOKS, PERIODICALS FOR SALE

COURSE in practical salesmanship, $5. Harris, 1430 Olive.

LAW BOOKS — Used in St. Louis law schools, bought, sold and exchanged. 315 N. Grand.

BUILDING MATERIAL

Wanted

LUMBER Wtd.—100 pieces, 2x12x22; used white pine; will buy other lumber and doors. CO. 0375.

For Sale

WINDOWS AND DOORS
For Old and New Style Houses
Close-Out Prices While
THIS STOCK LASTS
Panel Doors as low as.....$2.50
Outside Doors as low as.....$3.00
French Doors as low as.....$4.00
Garage Doors, glazed, 18¢ p., $7.00
Moulded Window & Door Casings, 3c ft.
RED E MADE Millwork Co.
3509 LEMP LAclede 2156

SAVE MONEY
NEW AND USED LUMBER
2x4—8 Used White Pine.....16c
1-in. Used White Pine Boards...3c Ft.
1x12—8 New Yellow Pine....30c Ea.
A Grade Wall Board, per ft.....3½
We have a complete stock of New and Used Lumber and Millwork.
ANDREW SCHAEFER
COL 9375. 4300 Nat. Bridge. COl. 0376.

BRICK, stone, lumber, plenty all kinds used building material. 15th and Pine, 4100 Clayton, Waldron Wrecking Co., JE. 5654

BRICK—Mostly hard; $3 per M; rock, lumber, etc. Riverside 8620.

BUILDING MATERIALS of all descriptions, new and used; prices right. Anton Beffa & Sons, 1240 N. Jefferson.

TIMBERS—100,000 ft. 4x4 up to 16x16; 50,000 brick. 11th and Sidney.

CLOTHING WANTED

$5 to $15 pay for men's used suits, o'coats; also old gold. Gelber. Auto calls. GA. 7021-PA. 4853. 1105 Franklin.

BEST PRICES paid for men's secondhand clothing, shoes, tools and old gold. Rich, 903 Market. CHestnut 6334.

CLOTHING WANTED

BEST cash prices; pay $6 to $20 for men's suits, pants, shoes, dresses; also old gold. CAbany 5206. Auto calls.

HIGHEST PRICES paid for suits, overcoats, shotguns and old gold. Franklin Loan & Mercantile Co., 2724 Franklin.

THE NEW DEAL pays the highest prices for men's suits and ladies' clothing; also shoes. JEfferson 9954.

NEW DEAL—Highest prices men's suits, ladies' clothing. JEfferson 9954.

CLOTHING FOR SALE

REAL BARGAINS in MEN'S SUITS
Ladies' Coats and Furs
Selected from the wardrobe of the wealthy. Wonderful bargains. Come in—save money.
Society Wardrobe Exchange
3109 SOUTH GRAND

COAT—Ladies' seal skin, size 42, full length; cost $300, sell for $50. 4371 Laclede.

FUR COAT—Lady's; cost $300; (owing to death); size 44, sell $50. Princess Dress Shop. 4371 Laclede.

GIRLS' CLOTHING—Quality dresses, coats, 14-16; reasonable. GRand 0920.

FURNACES WANTED

FURNACES Wtd.—Hot-water, hot-air or steam; used. Schmidt, 4371 Laclede. Phone JEfferson 2906.

FURNACES FOR SALE

AMERICAN radiator; large, size 23, W. T. S. Write owner. Box D-53, Post-Dis.

FRONT RANK—1st class condition; also many others. Schmidt Bros., 4371 Laclede.

FURNACE—Floor demonstrator "Ideal" steam furnace, complete; in perfect condition; will sacrifice for $80 Monday; phone MA. 2483.

FURNACE—Large size, $10; also 50 others. Schmidt Bros., 4371 Laclede.

HORSES AND VEHICLES

Wanted

TEAM Wtd.—To buy, for farm work. 8334 Hall's Ferry. Box 211.

WE BUY, sell, rent, haul and board horses. Riverside Stables. EV. 8898.

For Sale

FARM HARNESS — New; collars, riding saddles. J. Kutz, 4057 Chouteau.

FARM MARES—1 pair; horses and harness. 2216 Biddle st.

HARNESS—Farm wagons, harrows, plows, mowers, cultivators; sacrifice. 4224 Evans

HARNESS—Double, new and used; large assortment. 2031 Market.

HORSES—Mares and mules. Art Britton, 5 miles west of Kingshighway on Gravois rd.

HORSES—Mules, with trial and guaranteed. See Lowenstein, 1321-25 N. Broadway.

HORSE—Just broke; with saddle; also saddle and bridle. WY. 0669.

HORSES—Good work horses, fresh Jersey cows. 9615 Manchester.

HORSE—Registered; young 5-galted; plenty of action. EAst 5167.

HORSES—1100 lbs each; wagons, harness. 4125 N. Broadway, rear Reckert.

HORSES — MARES, MULES, DOUBLE HARNESS, 1906 N. 10TH ST.

HORSE—Medium, young, sound; good wagon, harness; cheap. 1705 N. Vandeventer.

HORSES—For sale at 1312 Wash st.

MULES—4, cheap, New Hampshire and Weber Lane rd., 2 blocks from Gravois and Anderson. Affton, Mo.

SADDLE MARES—2; 5 and 3-gaited; cheap. 6539 Bartmer.

TEAM OF MARES—One in foal, and one mule; good workers. 5589 Wells.

TEAM—$95; horses, mares, mules, all kinds. 1318 N. 22d st.

MACHINERY WANTED

DRILL PRESS Wtd.—Home work shop type. No dealers. FL. 3816.

FILING MACHINE Wtd.—For die work; also key seating machine, other machinery. Ballak, 100 N. 12th.

WIRE STITCHER—Power box; good condition. CHestnut 4531.

WE want to purchase used laundry machinery or what have you. Box C-157, Post-Dispatch.

WE PAY more for sheet metal, machine shop, garage equipment, tools, motors. Schorr, 1601 Market st. Garfield 5937.

MACHINERY FOR SALE

ROLLERS, GASOLINE AND STEAM
Northwest Crane, 1 yard.
Holt, caterpillar tractor.
Air Compressor with engine.
Crane, 25-ft. boom and bucket.
Fordson hoists; air compressors.
E. F. Marsh Co., 34 S. Sarah.
Phone FLanders 3750.

BROWN MACHINE CO.
Sell, buy, exchange tools, woodwork machinery; tinners' tools, new, used. 2323 N. 9th st. CEntral 8559.

AIR COMPRESSOR—Electric drills; welding outfits; valve refacer; Sunnen hones, grease gun; arbor press; many bargains. Schorr, 1601 Market.

AIR COMPRESSORS — Engine pumps, etc.; machine tools, heavy and light machine work. John Ramming Machine Co., First and Clark, St. Louis, Mo.

AIR COMPRESSORS — Filling station pumps, motors, 5647 Wabada. EV. 3037.

NEW style a Boston staplers complete with 10,000 staples, sacrifice $15. Riv. 3845. Save money at our bargain counter. American Type Founders, 25 S. 9th st. St. Louis.

COMPRESSOR—4000-ft. steam, 300 ft. gas, portable, small gas crawler shovel, cheap. 1100 Fullerton Bldg.

CONCRETE MIXER—Jaeger, half bag; good condition; bargain; will trade. Schorr, 1601 Market.

CRANE—3½-ton Madley, $50. Hiland 1200.

DIESEL ENGINES—Generators, air compressors, pumps, quarry and contractors' equipment. M. J. Anderson, 5516 Maple

DRILL PRESS—Small; bench type; sensitive. 1921 East Warne.

GARAGE—Sheet metal machine shop, woodworking machinery equipment. Segal, 907 Market st.

B & S No. 1 grinder, 16x8 lathe, small Miller 16" shaper, drill press and 2-h. p. motor. Reinert, 2801 Carson rd., St. Louis, Mo.

HYDRAULIC HOIST—Steel body, cheap; cash. Simpson Garage, Valley Park, Sunday.

LATHES—Bench, metal-working, $8.50 and up. Large assortment of machine tools. E. L. Klauber Machinery Co., 320 N. 3d st.

LATHE—Ft. automatic, complete with tools. 5456 Arlington.

LATHE GRINDER; electric portable 5208 S. Kingshighway.

LIGHT PLANT (Farm)—2000 watts; built under Government specifications; also 16 lighting battery; will sell separate. Call after 7 p. m. PR. 9479. 1804 Lafayette.

LOCOMOTIVE TRAIN
Steam; excellent mechanical condition; low price; will demonstrate. E. F. Marsh, 34 S. Sarah, or call FLanders 3750.

MACHINERY—St. Louis' largest and finest stock of both new and used machine shop equipment, woodworking machines and sheet metal tools; low prices; terms. McDONALD MACHINERY COMPANY, 1531-35 N. Broadway. CEntral 9360.

MACHINE AND REPAIR SHOP—Fully equipped; for rent. 2315 N. 9th st.

MILLING MACHINE CUTTER—Dividing head, B28. 2607 Elliott.

100 H. P. SCOTCH Marine boiler; 110 h. p. smokeless boiler; steam and electric hoists; electric motors; iron working machinery.
WM. C. JOHNSON & SON MACH. CO., 1211 Hadley st. CE. 1727.

MOTORS—Rewound and overhauled, $2.50. We sell ¼-HP motors, $2.75 and up; all work and motors guaranteed. Meyers, 5734 Kennerly. EV. 4418.

MOTORS—½, $9; 3-4, $12; 1, $16; 1½, $2.50; guaranteed; will trade; also small compressors. 5208 S. Kingshighway.

MOTORS—¼, $2.50; ½ $8.50; ¾ $14.50; up to 5 h. p. trade. Schorr, 1601 Market.

MOTORS—Sell or rent; all sizes; new and used; wiring; repairing and installing. Acme Electric Co., 321 Market.

MOTORS—Exhaust fans, bought, sold, exchanged; wiring, rewinding and repairing. Wright Electric, 207 N. Third st.

MOTOR GENERATOR—25 k. w., with 40 h. p. motor; bargain. Segal, 907 Market.

MOTORS—¼ to 20 h. p.; a. c.; bargain. We trade. Superior Electric, LA. 8751.

MOTORS—A sizes, 1913 Washington av. Hornbeck & Hardie Electric Co.

PAINT SPRAY OUTFIT—Complete; $15; big bargain. 3419 S. Grand. FR. 7604.

MACHINERY FOR SALE

REPAIRING BELTING
We Repair Thresher Belts and Rubber and Stitched Canvas Belting of Any Width — Also Leather Belting—Write at Once.
TEUSCHER PULLEY & BELTING CO.
801 N. 2nd
"The Test of Time Since '99"

PAINT SPRAYS—Complete with motor, compressor, tank and gun, $15; Sink's guns, $3; motors $1; compressors $1; tanks $1, hose 5c ft.; bargains. 1902 S. Broadway.

PRESS—42x62, cylinder; folder; 7-h. p. motor; low prices. GArfield 6554.

PRESSING MACHINE—Automatic boiler, $85 cash. 2517 Hamilton.

PRINTING EQUIPMENT—Cleveland folder, model B; suction feeder, 2 letter fold attachment; good condition; cash, terms. Moinester, 711 N. 17th.

PRINTING PLANT—Pony Mehle, Cluge power cutter, stitcher, perforator, type cabinets, stones; complete plant; bargain; easy terms; cheap rent. Box Y-194, P.-D.

PRINTING PRESS—10x15 jobbers, bargain, $35. 5751 Easton.

PRINTING PRESS—Type, cases, rack, all $75. Box C-372, Post-Dispatch.

PRINTING PRESS—Pari, cases, rack, other materials, bargain. 617 N. Compton.

PRINTING PRESS—8x12 C. & P., cheap. RI. 7371W. 6000 Wands.

PUNCH PRESSES — One Ferracute No. 33, one Williams and White No. 18; punch and shear; one air compresser unit complete with motor; one bench drill. 3305 S. Broadway. LA. 8751.

SAW ARBOR—Ball-bearing, for grinder, saw, shaper, etc. 5208 S. Kingshighway

STEAM SHOVELS.
Several ½ yard — new cuss balls, markers. Phone FL. 3750.

WATER SYSTEM—Delco, 32-volt, like new, very cheap. Schorr, 1601 Market.

Farm Machinery

FORDSON TRACTOR and plow; repossessed; sell for balance due. 1915 N. 9th st.

TRACTORS—Plows, parts, farm machinery, engines. 10919 Riverview drive.

Machine Shop Work

AAA MACHINE & MFG. CO.—3624 Enright; machine work, tools, dies, stampings, experimental and models perfected.

MACHINE WORK—Model making, experimental work. Chas. Carroll, 4478 Norfolk.

MISCELLANEOUS WANTS

BABY BUGGY Wtd.—High chair; walker, sidewalk bicycle, coaster. GR. 5619.

ELECTRIC GRILLS—Coffee mill, punch, shear, also desks. 6307 Ella, Welliston.

GRINDERS Wtd.—For auto glass. Ballak, 100 N. Twelfth.

HEATER Wtd.—Restaurant chairs, used; quote best price. Box C-374, Post-Dis.

PORTABLE BUILDING Wtd.—About 8x12 or something suitable for office. 2837 N. Grand.

PROJECTION MACHINE Wtd.—That will project post cards or pictures; CO. 9176.

SCAFFOLDING Wtd.—Or trestles to buy or rent. Call COlfax 6120.

SHOTGUN Wtd.—Automatic pump or double barreled. Riv. 4719

METRONOME—Used. Call FRanklin 4877 evenings.

POOL TABLE Wtd.—Regulation size. Phone FOrest 5449.

POOL TABLE Wtd.—Portable, 3x6 or larger; good condition. 1502 Destrehan.

PROJECTOR Wtd.—Holmes silent. Box C-51, Post-Dispatch.

VIEW CAMERA Wtd. — Complete dark room equipment. Box Y-383, Post-Dis.

WANTED—Steel clothes lockers; give full descriptions. Box T-355, Post-Dispatch.

CASH paid for any amount golf balls. 715 N. Kingshighway blvd.

ATTENTION—We buy beer cases. Call CE. 5604.

MISCELLANEOUS FOR SALE

ANGLES — Lintels, I-beams, etc. Wolff Iron Co., First and Palm. CE. 0168.

AQUARIUMS, complete; 5 gal. love birds; cheap; sell separate. 4526 Genevieve.

ASH PITS—Heavy galvanized, corrugated. Economy Steel Co. MU. 5511.

ASHPITS—Galvanized, corrugated. American Iron Co., 4920 Easton. FO. 6643.

ASSORTMENT WHAT-NOTS and wall brackets, 25c up; ultra violet-ray generator, $4.00, home today. 4739 Bonita.

BOILERS AND RADIATORS.
Used steam and hot-water, repaired or installed complete; buy now before advance in material and labor. ST. LOUIS IRON AND SUPPLY, 16th and Clark. GArfield 4220.

BOILERS—Hot-water, hot air and steam; all sizes. Schmidt Bros., dealers in them and used heating plants. 4371 Laclede. Phone JE. 2906.

BOILERS—Radiators, coal water heater, large tank, sinks, lavatories, stoves, mantels, bungalow range. 3635 Laclede.

COAL HOTEL RANGES
500; new and used; standard makes; in 1, 2 or 3 oven; real bargains. Bensinger's,, 2016 Market.

DENTAL CHAIR—Cabinet and cuspidor, good condition; reasonable. EV. 8765.

ELECTRIC RADIO—Vibrator, incubator, fireplace gas heater; cheap. 6448 Southwest.

ELECTRICAL SUPPLIES cheap and tools for contracting business; also farm lighting plants. GRand 2531.

FLOUR corn, makes 10 ears to the stalk; package $1. C. Musgrave, 1412 Hadley.

FROZEN CUSTARD MACHINES — 2; cheap. Lange Milk Co., 3539 Easton.

GARAGE EQUIPMENT — Service car with crane, air compressor, free wheel hoist, 2 gasoline pumps. 5241 Manchester. Hiland 9933.

HAND HOIST—

TYPEWRITERS

For Sale



Let Your Children Practice Typewriting at Home—RENT

TYPEWRITERS
ANY MAKE
Latest Models
Lowest Rates
Free Delivery
Free Service

AMERICAN WRITING MACHINE CO.
107 Pine St. CHestnut 8219

WE SPECIALIZE RENTALS LOWEST RATES
ONLY LATEST MODEL MACHINES
FLETCHER TYPEWRITER COMPANY,
Main 0843-44. 806 Pine St.

FOR bigger and better bargains in typewriters, portables, adding machines, all makes, visit our new downtown office. National T. W. Co., 609 Pine. GA. 2242.

UNDERWOOD ROYAL typewriters, $30; rentals, 3 months, $5. St. Louis Typewriter Exchange. 718 Pine. Main 1162.

UNDERWOOD—Typewriter, excellent condition, cheap. RI. 4719.

UNDERWOOD—No. 5; excellent condition; sacrifice, $20. 4818 Hammett pl.

ANIMALS

ANIMALS WANTED

PUPS Wtd.—2 to 5 months old, healthy, clean, pure-bred. Don't bring them in, just write us what you have, age, sex, how many, lowest price for one or all; we have many inquiries; it's possible we can work with you. Keep in touch with us. None too good for us, but whatever we buy must be clean, healthy and right. NATIONAL PET SHOPS, 3101 Olive.

SEAT RABBITS Wtd.—Healthy, 4 to 5 pounds. Berg, 5927 Juniata.

ANIMALS FOR SALE

COW AND CALF — Guernsey, excellent cream, Sunny Slopes Stock Farm, New Hall's Ferry rd and Highway 77. Ferguson, Mo.

COW—Black, Jersey and calf, $35; bargain. 2450 Hord av., Jennings.

Dogs and Cats For Sale

THE DOG HOUSE.
4564 GRAVOIS. OPEN EVENINGS.

AIREDALES—Scotties, wires, stud and for sale. Woodcote Kennels, Natural Bridge rd. P. O. Robertson, Mo.

BEAGLE Wtd.—Registered male; trade Remington 15-shot 22 special. FO. 9952.

BEAGLE HOUNDS—3 females, one broke, 6215 Fyler. Call afternoons.

BOSTON PUPPIES—Introduce Katinka Hagerty, pedigreed, $10 up. 3915 Delmar.

BOSTON TERRIERS—Beauties, pedigreed, 7421 Madge, block north of 7460 Manchester.

BOSTON PUPPIES—Beautiful, males; champion stock, $10. 6058 Wanda. RI. 5669J.

BOSTON TOY PUPS—Pedigreed, $10. 9108 Delphine, Overland. WAb. 55M.

BOSTON—Male, 8 months, $12; dogs at stud for pup. 1824 Kuiper. CE. 3497.

BOSTON PUPS—Good markings; priced reasonable. 5664 Enright.

BOSTON PUP—Male, pedigreed, beautifully marked. RI. 2547.

BOSTON PUPPIES—Pedigreed, $10 up; dogs at stud. 4452 Washington.

BOSTON BULL—At stud; cash or pups; terms. 3947A Page.

BOSTON TERRIER—Blue ribbon winner, at stud. 3315 Nebraska. PRospect 0442

BOSTON pedigreed female, house broke; cheap. 5572 St. Louis av.

BOSTON PUPS—Dogs at stud. 4322 N. Broadway. COlfax 2786R.

BOSTON PUPS—Pedigreed; $10 and up. 4114A Lexington.

BOSTON TOYS—Little beauties; healthy stock. Mrs. Raber, RI. 5024R.

BRINDLE—11 months, child's pet, reasonable. 5123 Labadie.

CHOW PUPS—$15 up. 3739 Manola, 6600 Natural Bridge. A. K. C. registered; terms. MUlberry 1461.

CHOWS—Pedigreed, little beauties; finest breeding; all prices; dark red at stud; sire of S. L. V. Kurrus, 5527 Emerson.

CHOWS—Proven sires, pups; dogs at stud.

CHINAPUP KENNELS, 9500 Natl. Bridge.

CHOW—At stud, champion Ching Foo; don't miss seeing him! Schnarrill, 5533 Davison (5500 W. Florissant).

CHOWS—PEDIGREED RED PUPPIES; EXCEPTIONALLY GOOD. 4119 ITASKA

CHOW PUPS—Housebroke, gorgeous; dark red; at stud. 4046 Page. NE. 1361.

CHOW PUPS—Outstanding, all colors, pedigreed; reasonable. 8704 Natural Bridge

CHOWS — Terms; finest puppies; lowest prices 8024 Washington. WI. 0880.

CHOW PUPS—Beautiful reds, blacks, pedigreed; $15. Woo-Fang Kennels, Troy, Ill.

COCKER PUPPY—Beautiful black, pedigreed. EV. 6426.

COLLIE PUPPIES—Prize-winning parents, white or sable. R. M. Dodd, 6131 Lafayette. 5200 north on Goodfellow.

COLLIES—Pedigreed puppies; reasonable. 1335 Woodruff (north of 6700 Page).

COLLIE PUPS—Pedigreed, white or sable, 8 weeks; bargain. FRanklin 6736.

COLLIE PUPS—Pedigree, black and white, sable and white. WA. 896J.

COON DOG—Cheap, also rabbit dog for $6. Hiland 2026.

DACHSHUND PUPPIES—Pedigreed. Al Rausch, Graser rd., Creve Coeur, Mo.

FOX TERRIER PUPS—Real toys; also larger types, $6. 5579 Clemens.

FOX TERRIER PUPS—Apply at stables, Kingshighway and McRee.

FOX TERRIERS—Finest in town. STerling 2239. 2217 Yale.

GREAT DANE PUPS—Registered, $25. 4147 Westminster.

KITTENS—2, nice, friendly, want good home. RSodale 4310.

PEKINGESE—Red, female, 6 months old, perfect little beauty. 4714 McPherson, Apartment 101.

PEKINGESE—Puppies, also female, 18 months; cheap. 3806 Lee.

PEKINGESE—Beautiful red toys; blue ribbon sire; reasonable. MU. 5277.

PEKINGESE PUPPIES—Stud service. LA. 7546. 3440 Kosciusko.

PERSIAN KITTENS—Pure bred stock; healthy yellow males; Mrs. H. C. Carr, Manchester. Mo. WA. 3038.

PERSIAN KITTENS—Make lovely house pets, reasonable. RI. 5684.

POINTER—Puppies, 6 weeks; thoroughbreds; very reasonable. 6031 Arthur.

POLICE DOGS and puppies; $5 and up. Mosel Kennels, Manchester and Berry rds

PUPPIES — Most all breeds; 50 to select from; priced to sell. Puppy Land, 3112 Olive st.

ST. BERNARD—Male, 2 years old, very pretty; must sell for board charges. Mosel Kennel, Manchester and Berry rds.

SCHNAUSER PUPS—From famous champions, 8 weeks' old, first white house south side of Ladue, just west of Lindbergh, after 1 p. m.

SCOTTIE PUPS—Broad matron, highly pedigreed, reasonable. 4452 Washington.

SCOTTIES, wires, airedales, bird dogs, EL. CLAIRE, 9000 NATURAL BRIDGE.

SPITZ PUPS—Genuine German; ring tail, pure white; $5.00. Locust Grove, 9600 Olive Street rd.

TOY BLACK AND TAN — Call before 3 p. m. 4425 Natural Bridge.

TOY POMERANIAN PUPPY—Sable, pedigreed; reasonable. DIxon 561.

WIRE TERRIERS—Always good assortment; right prices. 3814 West Pine.

Rabbits and Pet Stock

RABBITS—Fine pedigreed white New Zealands, all ages, also modern self-cleaning hutches. Mr. Kuns, Lackland and Nibile, Overland, WI. 1368.

Boarding Dogs and Cats

ATTENTION, BIRD DOG HUNTERS.
Board your good bird dog with expert trainer that will keep your dog in shape for next season; specials rates by the year. Oakville Farm Kennels, WAtson 2231.

BOARDING INDIVIDUAL SANITARY RUNS
EL CLARE, 9000 NATURAL BRIDGE

HUNTING DOGS Wtd.—To board; best of care; $6 per month. J. C. Whitsett, St. Clair, Mo.

POULTRY AND BIRDS WANTED

CANARIES Wtd.—That are salable; will pay cash up to $2.50 each for females, up to $25 each for singers. We buy over 100 canaries on an average each day in the year. Visit us or write. Let your eyes and your common sense be the judge. No matter where you live, we do business in practically every state in the Union, many foreign countries. We need thousands of birds weekly. NATIONAL PET SHOPS, corner Cardinal and Olive.

BATTERY BROODER Wtd.—Cheap for cash. WAtson 2326.

HIGHEST prices paid for all surplus canaries and other pets. St. Louis Bird Co., 810 Pine st.

POULTRY & BIRDS FOR SALE

Baby Chicks For Sale

BABY CHICKS

Orders being booked for white, buff and barred plymouth rocks; Rhode Island reds. All eggs from free range farm flocks. Custom hatching, $2.25 per 100 eggs. NRA member. HATCHING EGGS. HALLOCK, 1422 McCausland.

BABY CHICKS—On hand today; R. I. whites and reds, 10c each; 100, $8. HI. 1154. Webb Cochrane, 3150 Sutton, Maplewood.

BABY CHICKS—Pure bred, white leghorns; heavy winter layers, hatch every Monday; also custom hatching. C. A. Spencer, Steelville, Mo.

BABY CHICKS—Incubators, brooders, caponizing set. 812 N. Broadway. CEntral 4552.

CHICKS—Strong, healthy chicks from fine quality parent stock; quick growing; excellent layers; from one of America's greatest breeding institutions; 10 varieties. Low prices. Illustrated catalog free. BOOTH FARMS, Box 928, Clinton, Mo.

CHICKS—All popular varieties; also ducklings, custom hatching; reasonable price. Henzler's Hatchery, Green Park rd., Jefferson Barracks, Mo. WAtson 4372.

CHICKS—R. I. Reds, started and day old. Mahood, 616 Lee av., Webster Groves, Mo. Telephone WEbster 858.

INVESTIGATE the money making possibilities in poultry raising; read America's leading poultry magazine for latest information; five years $1.00; six months trial 10c. Poultry Tribune, Dept 106, Mount Morris, Ill.

Pigeons and Pet Birds For Sale

CANARIES, cage birds, cages, pet supplies, every description; largest selections, wholesale and retail; we ship everywhere; metal bird cages, 10 inch width, 13½ inch length, 13¾ inch height, $1 each; the biggest bargain ever offered in colors; double metal breeding cage, width 10¼ inches; height, 12¼ inches; length, 18 inches, double, wire partition, $2.25 each. Visit or write us Let your eyes, your common sense be the judge. Over 20 employes, occupying over 100 feet on Olive st. In truth, in common sense, we are the leaders. Only a fool would tell you differently or one that thinks you are a fool. Over 75 styles of cages; hundreds and hundreds of birds, dozens and dozens of items carried only by us. Visit the world's largest Pet Shop, 3101 Olive st.

CANARIES—Large selection of males and females; breeding cages and supplies. Central Bird Store, 515 Franklin.

CANARIES—Beautiful; guaranteed singers; reasonable. Louis Aviary, 1140 Union.

CANARIES—MALES, females, best breeding stock. 3219 N. Taylor. CO. 7296W.

CANARIES—200, white, others, females, $3 up. WAb. 679J.

CANARIES—Rollers, guaranteed singers; $2.95 up. Call anytime. 1230 S. 9th.

CANARIES, rollers, full song, $3. $3.50; hens, 3110 Potomac. PR. 0230.

CANARY—Singers, all colors, also cinnamons, call today, 3445 Louisiana.

FICE PIGEONS—Saddle fans, satinettes, pairs. 8 weeks old. L. W. Fallen, 31 S. Meramec st., Clayton, Mo.

FOREETS—Greenshells, $1 each; $1.95 pair. Pet Shops, 3101 Olive.

LARGEST selection of parrakeets, finches, canaries and tropical fish. We meet all advertised prices. St. Louis Bird Co., 810 Pine.

PIGEONS FOR SALE—Mondaines, Kings, Homers, Carneaux, Fantails, Nuns, Turbits, Swallows, Bohemian Panters, 2759 Arsenal st.

PIGEONS—White fantails, $2 pair; 500 fancy pigeons cheap, od cocks, hens, Hiland 1165. 7448 Rupert.

ROLLER CANARIES—Prize winning stock. 4427 Labadie. L. H. Johler.

Chickens

LEGHORNS—Roselawn, setting eggs andalusians, turkens, HI. 5186.

RHODE ISLAND COCKERELS— Single comb, blue ribbon stock. 5626 Magnolia.

WHITE giant breeding cockerels and eggs for sale; reasonable prices. Ray Pettigrew, Potosi, Mo.

WHITE leghorns laying pullets, $1.00 each R. Kramer, Old State rd., RR 1, Box 7. WAlnut 4143.

Poultry Supplies For Sale

Poultry Raisers — Save Money
Highest Quality, Fresh Feeds, Lowest Price Guaranteed. Carry Prices—4 Days Only.
Cracked corn (clean)..$1.25 per 100 lbs.
Scratch feed (hygrade)...$1.45 per 100 lbs.
Mash (hygrade)...$1.65 per 100 lbs.
Wheat bran (pure)...95c per 100 lbs.
Middlings (middlings)...$1.15 per 100 lbs.
H. FRIEDMAN HAY & GRAIN CO.
2345 to 2351 Chouteau. PRospect 7849.
Open Until 2 p. m. Sunday. We Deliver.
GOOSE Wtd.—Complete. 3938 Sherman pl.

AQUARIUMS, FISH, ETC.

AQUARIUMS—Modern, guaranteed; also used bargains; all kinds of tropical fish, heaters, food and fungus remedies. ROCKS AQUARIUM, 5808 GRAVOIS.

AQUARIUMS—All sizes; repairing done; reasonable. 20c. Petersen, 4462 Page.

AQUARIUMS and tropical fish; selling out, wholesale prices. 2919 Pestalozzi.

BEARING HATCHERY—Moons, jewels, Ribbins Bettas, 10c. Andru, 4450 Clarice.

BETTAS—Blues, green, all red and cambodia; other popular varieties; breed Hatchery. Fox Bend to Tuxedo, to Cornelia. 321 Greeley av.

BOYS—Heller1, banjos, bettas, solare and many others; priced right. H. C. Carr & Son, Manchester, Mo. WAlnut 338.

BREES AQUARIUMS are better and cheaper. $1.10 and up; cement, 25c; aluminum. Park Iron Works, 3302 Park ave. St. Louis.

TROPICAL FISH—Largest exhibit of rare fish. See the African butterfly fish; special 24-gallon cast aluminum frame aquarium with slate bottom, $6.95; 13-gallon size, $4.95. 1934 catalogue free. Bird's Aquarium, 2141 Crescent av., Hiland 3114.

TROPICAL FISH and plants—all kinds; red swordtails, 50c a pair; neons, 15c each; large scalari, valuable, 35c dozen; white worms. Open evenings. 4065 Bonita.

TROPICAL FISH—Japanese fantails, calico and Moors; aquariums and supplies. Central Bird Store, 515 Franklin.

TROPICAL FISH—Large selection; water plants, aquariums; all accessories. St. Louis Co. 810 Pine st.

BEES AND BEE SUPPLIES

BEES—Queens; supplies; professional service. 812 N. Broadway. CEntral 4552.

MUSICAL

MUSICAL WANTED

ACCORDION Wtd.—Junior piano accordion. Call RI. 8374J.

CASH for secondhand musical instruments. Call TONY PLACHT, 1001 Pine st.

CLARINET—Foot organ; good condition. 4233 Lafayette.

PIANO ACCORDION Wtd. — Will pay cash. CE. 6511.

PIANO ACCORDION Wtd. — Good condition; must be reasonable. Sterling 0714.

PIANOS—Prices paid for musical instruments. LUDWIG, 709 Pine.

PIANOS—Prices paid for musical instruments. Central Pawnbrokers, 202 N. 6th.

MUSICAL FOR SALE

Musical Instruction

BLUE BLAZER—Red hot colored string music. Jefferson 4441.

BANJO, 75c; private; banjo, guitar, mandolin, piano. 3125 S. Jefferson av.

CLARINET—DALLMER from Berlin, in all musical instruments; reasonable at students home. FRank. 9622.

DRUMMERS—Pianists prepared for professional work, free trial lesson. LA. 9408.

RADIO
For Sale

BARGAIN

FOR MONDAY ONLY
LONG and SHORT WAVE RADIO
"Around the World Radio"



$29.00 Complete and Delivered

A beautiful new long and short wave Radio priced below the cost of a long wave Receiver alone. Gets police calls, s. w. broadcasts, airplanes in flight, ships at sea, etc. Only one of the many amazing bargains in new and used Radios at Wurlitzer. Priced at $9.95 to $175.

Easy Terms—As Low as 50c Weekly—Pays for Many

WURLITZER
1006 OLIVE ST.

MUSICAL FOR SALE

Musical Employment

GIRLS' ORCHESTRA—Experienced, dances, tavern work. Reasonable. FR. 9222.

PIANIST—Desires connection with orchestra, singer, quartet. MUlberry 6958, 10 a. m. to 1 p. m.

TENOR BANJO TEACHER Wtd.—Must live in South St. Louis. Box J-384, P.-D.

TRUMPETS, trombones, French horn and base horn players wanted to fill future position in the South Side Lions' International Champions Boys' Band. LA 0153, or write J. L. Huber, 3413 Wyoming.

Tuning and Repairing

PIANO TUNING—$2; repairing; reasonable; guaranteed; conscientious service. M. Feldman. 5016A Oleatha. FL. 4040.

PIANOS TUNED, $1.50; guaranteed; 22 years with Beyer & Son. RSedale 3816.

EXPERT PIANO TUNING—$2; repairing; guaranteed. H. Kautz, GRand 0618.

Instruments For Sale

CLEARANCE SALE.
25 used uprights ..... $5 to $55
5 used grands ..... $95 to $245
Liberal Terms—Open Evenings
BALDWIN PIANO CO., 1111 Olive st.

ACCORDIONS—Hohner piano, $22.50 up; clarinet, Boehm, with case, $17.50; tenor saxophone, $45; Gibson guitars, late models, $12; trumpets, big stock, worth $35, only $15; drum outfits, $25. HUNLEITH MUSIC HOUSE, 516 Locust st.

CONN TRUPMET, silver, $40; Ludwig Plectrum banjo, $25; saxophone, $20; xylophones, $8; violins, mandolins, cornets, clarinets, accordions, drums, guitar, $5 to $75. TONY PLACHT, 1001 Pine.

CONN cornet; A1 condition; $50; violin, $25. FO. 0918. DeWitt John.

GUITAR—Standard model; like new; $4.95. Ludwig, 709 Pine.

PIANO ACCORDIONS, $36

Were you educated at a store or school? We specialize in teaching the piano accordion only; brand-new piano accordions, $36, including 1 year lessons free; 120 base, $98 up; terms. Open Sundays.
LA PIENO ACCORDION SCHOOL
4233 Lafayette av. GRand 7657.

SPECIAL PIANO ACCORDION OFFER
We furnish instrument and lessons for six weeks FREE. No down payment. No rental charge. No contract to sign.
LUDWIG MUSIC HOUSE, 709 Pine.

PIANO ACCORDION—120 bass; black; good playing condition; in case. Free lessons; terms; $87.50. Ludwig, 709 Pine.

PIANO ACCORDION—New and used; $23.50 and up; terms; with lessons. WURLITZER, 1006 OLIVE.

SAXOPHONE—Conn, E flat alto, $40; also heater. GRand 1860.

TRUMPET—Martin Troubadour, silver gold bell, 9 months old; at less than half cost. FO. 8010.

VIOLIN—Genuine; made by Matthew Hardy of Edinburg, Scotland, in 1795; formerly owned by John Randolph of Roanoke, Va. W. L. Booker, 4105 Flad. GR. 2396.

VIOLIN—Fine old, reasonable. 3863 S. Spring, 2d floor north.

Pianos and Organs For Sale

MARSHALL & WENDELL ELECTRIC PLAYER PIANO—With 100 rolls, fine, condition; original cost, $1350; now $65. FOrest 6179.

VOSE—Upright, $15; bargain. FRanklin 4741 Sunday or evenings.

BABY GRAND—Excellent condition; real bargain; piano tuner. HI. 4624.

GRAND—Electric reproducer; cost $2500; will sacrifice for $500 if sold at once. Hiland 3814.

PIANO—Steinway grand, $375; terms, trade; open evenings.
WURLITZER, 1006 OLIVE.

PIANO—Elegant cabinet grand, like new, $100. 6402 Oakland av.

PIANO — Upright, $10; Brambach piano, $23; $1 weekly. Lehman Co., 1101 Olive.

PIANO—1 fine mahogany upright. Call FRanklin 9214.

PIANO—Small upright, perfect condition; cheap. Steinbach, 3736 Cote Brilliante.

PLAYER-PIANO—Electric; can use coin; cost $1000; $25 violin, $3. 7022 Natural Bridge.

PLAYER PIANO—Cost $400; for $55; also Edison Victrola; records. 1834 Locust.

PLAYER PIANO—$35; good condition; bench and rolls. 3717 Wyoming.

PLAYER-PIANO—Like new, 100 rolls; bargain; tuner. HI. 4624.

STEINWAY GRAND—Good condition; bargain; cash or terms.
QUALITY FURNITURE CO., 724 Franklin

Records, Rolls, Sheet Music

PHONOGRAPH RECORDS—Late numbers, Brunswick-Columbia, 12, $1. 2619 Cass.

RADIO
Wanted

BEST PRICES PAID FOR RADIOS, ANY CONDITION. PRospect 7837.

CASH paid for radio apparatus. Radio Market, 1516 Olive st.

For Sale

ALL ELECTRIC Atwater Kent, R. C. A., Philco, Majestic, $7.95 up; table and cabinet models. Putnam, 5175 Easton.

AUTO RADIOS—All electric Majestic, Stewart, $21.75, complete; only a few left. Monarch, 2305 Howard.

ALL-ELECTRIC sets; standard makes; $7.95 up. Lammert, 911 Washington.

BATTERY SETS—Standard makes; choice $5. LAMMERTS, 911 Washington.

RADIO
For Sale

R-T-S CO.

Radios That Satisfy

We open to the public the only store of its kind in the City of St. Louis, dealing entirely and exclusively in used, repossessed, trade-ins, and floor sample radios. A very large stock of various well-known and reliable makes offered at great price reductions affording you big savings. Often you secure the radio for the sum of a small unpaid balance. R. C. A., Philco, Kolster, A. C. Dayton, Brunswick, Zenith, Fada, Majestic, Stromberg-Carlson, Clarion, Atwater Kent, Stewart-Warner. 5-7-9-11 tubes. $7, $9, $14, $17, $20 and $22.50. All sets pass through our rigid laboratory tests and are reconditioned to look and operate like new. Open Sundays.
1805 S. JEFFERSON

BEFORE buying see our large stock of used and new electric sets. 4108 McPherson.

CROSLEY—8-tube battery set; built for country service; cost $75; will sacrifice. Call after 7 p. m. PR. 9479. 1804 Lafayette.

FRESHMAN—Electric console, $5, complete, perfect. Monarch, 2305 Howard.

MAJESTIC—1933 twin 8 superheterodyne auto radio, $25 cash. Open Sunday. 3854 Easton.

MIDGET RADIOS—$27 value, latest style, $10. 1702 S. Broadway.

MIDGET RADIO—$10; complete, coast reception, police calls. 3419 S. Grand.

PHILCO—RCA, Majestic, etc.; demonstrators, floor samples; late models; $10 up. 1633 S. Broadway.

PHILCO—Radio, table to match, good as new, $20. 928 N. Kingshighway.

RCA, PHILCO, Majestic Stewart Warner, Brunswick, Crosley, $8 and up. 4545 GRAVOIS.

RADIOS—Repossessed, midgets, cabinets, known makes, cheap, cash. 4843 Cote Brilliante.

RADIOS—Home; repossessed, $5. Reliable Acceptance, 2120 East Grand.

RADIOS—$135 value, $27; $150 Philco, $35; $1 weekly. Lehman, 1101 Olive.

RADIO—Late, all electric, 8 tubes; beautiful cabinet; cheap. 5235 Loughborough.

AT my home have 6 beautiful radios, hi-boys, low-boys, midgets, consoles; perfect condition; late models; worth $45 to $65; sacrifice dirt cheap to turn into cash. Philco, R. C. A., Kolster, Majestic, Atwater Kent, $9, $11, $14, $16, $17. Beautiful $300 combination radio, sacrifice $25. Call Sunday or any time. 2847 Lafayette.

ALL styles, makes, prices. 4587 Easton. RO. 9502.

HOUSEHOLD GOODS

Household Goods For Sale

KNOST-BOCKWINKEL FURNITURE HOME

BARGAINS!

Discontinued Floor Samples
ALL BRAND-NEW

$149.50 Bed-Living-Room Set, 2-pc. $69.75
$195.00 Dining-Room Set, 9-pc. ... $98.00
$155.00 Bedroom Suite, 4-pc. $79.50
$ 34.50 9x12 Axminster Rugs $19.85
$ 9.75 Mattresses ..... $ 4.95
$ 69.50 Full Enamel Gas Range.. $39.50
$ 7.50 Simmons Metal Beds ..... $ 2.95
$ 24.50 Lounge Chairs $12.75

COME OUT AND SEE

4333 OLIVE STREET

NEW MAGIC CHEF, $34.50
GAS RANGE, ALL-PORCELAIN, INSULATED.
KORNBLUM, 4510 EASTON.
OPEN NIGHTS.

AFTER INVENTORY BARGAINS
Electric refrigerators, including Leonards, Gibsons and Majestic, guaranteed; all brand-new; from $89.50 to $179.50. Also washing machines, ironing machines and electric stoves at bargain prices, from $29.50 up. See these real bargains and you will better appreciate their values. Only a limited quantity, so come quick. Meehan Electric, 3154 S. Grand.

AUCTION

Furniture and Household Goods
MONDAY 10:30 A. M.
2004 Delmar Blvd.
MOUND CITY

ATTENTION, HOUSEKEEPERS.
Living suites, $10; dressers, $3; springs, mattress, $5; stoves, rugs. 2228 Franklin

BARGAINS—Ice box, gas stove, wardrobe, dresser, $3 each; sideboard, $5; bookcase, $6. RIverside 3113.

BABY BED—Murphy in-a-dor bed; child's doll buggy; good condition; cheap. 5050 Emmerson.

BED — Iron; spring; one and one-half sleeper, good condition, $4.50. 2002A Victor.

BEDROOM SUITE — Beautiful walnut; complete, living room suite; dining room suite; gas range, rugs, odd chairs, tables, etc.; all like new; call Monday. Ben Langan Storage Co., 5201 Delmar.

BED-DAVENPORT SUITE — 2-piece, upholstered all around with genuine silk mohair; reversible cushions; carved frame; $195 value, extra special, $95. WASHBURN FURNITURE, 2106 E. Grand.

BEDROOM SUITE—7-piece, walnut; Beauty Rest mattress; large child's bed. 2210 University.

HOUSEHOLD GOODS FOR SALE
MANNE BROS.

STORE SAMPLES
REPOSSESSED FURNITURE
AT ALMOST GIVE-AWAY PRICES
COME EARLY MONDAY FOR BEST SELECTION!
IN MOST CASES ONLY ONE OF A KIND

3-Piece Bed Davenport SUITE $23.95 Trade-In	2-Piece Living-Room SUITE $18.95 Like New Repossessed	COXWELL CHAIRS $2.49 Beautiful Taupe Covers	GAS RANGE (Quick Meal) $24.75 Side Oven, Lorain New	BREAKFAST SET $14.95 Table and 6 Chairs Trade-In Bargain	SINGLE METAL BED $2.95 Floor Sample
STUDIO COUCH $12.49 Beautiful Green Cover. Floor sample.	OTTOMANS $2.95 Any color you desire. Floor samples.	9x12 RUG $14.75 Repossessed	3-Piece Bedroom SUITE $24.75 Bed, Chest and Vanity. Floor sample.	KITCHEN CABINET Good Condition $12.45 Trade In	BED SPRINGS Like New $1.50 Floor Samples
GAS RANGES Latest Models $14.95 Regular $39.50 value. Repossessed.	Bed, Spring & Mattress $6.75 Sample. $17.50 value. Repossessed.	ROLL-A-WAY BED $1.50 Floor sample. Guaranteed perfect.	9x12 Felt-Base RUG $4.84 New. Floor Sample.	Dining-Room SUITE Walnut Finish $59.50 Regular $169.00 value. Floor sample.	COTTON MATTRESS Full Size $3.89 Brand New.
3-Piece Living-Room SUITE Floor Sample $29.75	CHEST OF DRAWERS $5.45 Floor Sample	ICE BOX 75-lb. Capacity Good beer box $9.50 Real Bargain	UTILITY CABINET Beautiful White $1.45 Repossessed.	GAS RANGE Quick Meal $22.45 Ivory and Green. Floor Sample.	ELECTRIC WASHER Nationally Known Make $24.95 Brand new. A real bargain.

ASK FOR MR. MEYER, SHIPPING CLERK

MANNE BROS.

VERY LOW TERMS — 5615-23 DELMAR — OPEN EVERY EVENING

RADIO
For Sale

Until Stock Is Exhausted
New Magic Chef
GAS RANGES
$34.50
And Old Stove.
Console Models, Full or Semi-Insulated.
EVERY STOVE PERFECT
Quick Meal Guarantee
Lorain Control Optional.
Four Finishes — White, Ivory and Green, Mandrel-built, or Artyle
CLOSE-OUT QUICK MEAL SIDE OVEN MODELS, VALUES TO $154.00, $39.75.

SPECIALTY FURNITURE
3308 Easton FR. 8000

Lowest Furniture Prices in St. Louis!
3-PC. BEDROOM SUITE ... $24
2-PC. OVERSTUFFED ... $12.50
8-PC. DINING ROOM ... $19.50
COMBINATION RANGE ... $19.50
GAS RANGE, all enameled.. $7.50 Up
Easy Credit Terms Can Be Arranged
M. STERN FURNITURE CO.
1301 FRANKLIN AV.
Open Evenings (Except Wed. and Fri.) to 9:30 P. M.
WE GIVE EAGLE STAMPS

BEDROOM SUITE—New, twin beds, dresser, chest, maple finish; must be sold to close account of Mr. H.; priced at $63.50. MISSOURI, 2009 Delmar.

BED-DAVENPORT living room suite, 2-piece; silk mohair; $25.
MISSOURI, 2009 Delmar.

BEDS—Jenny Lind, twin size, $8; 9-piece dining suite, $20. PALLO, 3921 Olive.

BED SET—4-piece; cream; cheap. Mrs. King, GRand 8744.

BEDROOM SUITE—5 pieces; very reasonable. 4069A S. Grand.

BEDROOM SET—Walnut, $300, and electric refrigerator. 4069A S. Grand.

BREAKFAST SETS—$5, gas ranges, dressers, $4; chifforobes, $8; mattress, $2.50; 9x12 rugs, $2.95. PALLO, 3921 Olive.

CHIFFOROBE—$9; heater, $4; coal ranges, $15; gas ranges, cheap. See us before you buy. Pastel, 2741 Franklin av.

CHINA CABINET — Large size, $9.50 delivered. General, 2904 S. Jefferson.

CHINESE VASE—Large wall plaque, lamp, couch, etc. Mrs. Clark, Hiland 8778.

CIRCULATOR HEATER—Walnut finish; 3 to 6 rooms. South End Hardware, the largest heater store in South St. Louis. 2861 Gravois. PRospect 4044.

CLEARANCE of electric washers, refrigerators. Sears, 1408 N. Kingshighway.

COMBINATION RANGE—High oven and broiler; gray enameled; very cheap. The largest stove department in South St. Louis. South End Hardware, 2861 Gravois. PRospect 4044.

COMBINATION RANGE—Charter Oak; gray enamel; reasonable; O. K. Moving Co., 1414 S. Vandeventer.

DINING-ROOM SUITES
27 sample dining-room sets; lot includes "Elizabethan Oak," "Duncan-Phyfe Mahogany" and fine walnut. Some with solid walnut chairs. Suites ranging upward from $350.00.
YOUR CHOICE
$85.00
We guarantee every value at less than wholesale price today. We must make room for Spring alterations.
OPEN EVENINGS TILL 9 O'CLOCK
St. Louis House Furnishing Co.
904 Franklin Ave. 904
Second Door From Corner
H. J. Goebbels & Sons

HOUSEHOLD GOODS FOR SALE
Open Every Evening Until 9 O'Clock

Brandt's GIGANTIC SALE

ELECTRIC WASHERS
Every One New—Discontinued Models
Maytag

Our Display Includes
Easy
Thor
ABC
Haag
Apex
Whirlpool
Prima
General Electric



MORE THAN 1/3 OFF
Tomorrow at Brandt's
$48.75
$1 DOWN Carrying Charge
Trade in Your Old Washer

SATISFACTION GUARANTEED
Choose any Washer—if you are not satisfied we will exchange it for another make within 30 days.
Over 50 Makes to Choose From

Maytag $29 Tomorrow $1 DOWN Carrying Charge — Model 180 Used
EASY $18 Tomorrow $1 DOWN Carrying Charge — Used
Thor $26 Tomorrow $1 DOWN Carrying Charge — Used

TRADE IN YOUR OLD WASHER

Brandt Electric Co. 904 Pine
Open Every Evening Until 9 O'Clock

BRAND-NEW
Long & Short Wave
RADIO
$19



Trade In Your Old Radio
$1 DOWN Carrying Charge

- Police Calls
- Regular Broadcast

GENERAL ELECTRIC
IRONING MACHINES
Original Price $69



$37 $1 DOWN Carrying Charge

2315 OLIVE ST.

Exchange Store Just East of Jefferson

3-ROOM OUTFIT. Complete $47.50
3-ROOM DE LUXE outfit; our specialty $124.50
OTHERS FOR UNPAID STORAGE CHARGES
WASHER—all-electric; reconditioned $9.85
A. B. C.—twin tub, like new $14.50
RADIOS. Table models $8.95
Cabinet models $12.50

EASY CREDIT TERMS

COMBINATION RANGE—Gray, high oven, perfect condition. O. K. Moving Co., 1414 S. Vandeventer.

COMBINATION RANGE — Bridge and Beach; enameled; bargains. General, 2904 S. Jefferson.

CONGOLEUM RUGS—$2.95; Velvette rugs $10.95; kitchen cabinets $3.95; pianos $12.50. 2618 Franklin. 3631 Delmar.

DINETTE SUITE—6 pieces, extension table, buffet, 4 upholstered seat chairs; walnut. Like new; $35. MISSOURI, 2009 Delmar.

DINING ROOM SUITE—10-piece new Tudor solid walnut; cost $550, for $195; also 9x12 Wilton living room rug, $25; no dealers. Box J-385, Post-Dispatch.

DINING SUITE—Attractive; 9-piece; $25; Buckeye gas hot water heater, complete with pipes, $2.50; private. 786 N. Euclid.

DINETTE SET—Handsome, 6 chairs, extension table, seats eight. NE. 2498.

DINING-ROOM SET—9-piece, almost like new. 5878 Cote Brilliante.

DINING ROOM SET—Walnut, 9 pieces, upholstered, very reasonable. 3503 Park

DINING SUITE—9-piece, electric refrigerator, 2 months old. 3663 Dover.

DINING ROOM SET—Reasonable. 7227 West Park.

DINING-ROOM SET—9-piece, walnut. HI. 7702. 4442 McPherson.

DINING ROOM SUITE—9-piece walnut; like new. 4061 Oleatha. PR. 7557.

DRESSER — Like new, $9.50; delivered. General, 2904 S. Jefferson.

ELECTROLUX CLEANER—Bargain. Sunday, 4760 Ashland, CO. 8562 Monday.

FURNITURE AUCTION TUESDAY
10:30 A. M. SHARP
at 2009 DELMAR BL.
MISSOURI FURNITURE AUCTION
CEntral 2572—Garfield 6228

FURNITURE—3 rooms, complete; radio; sacrifice for quick sale; separate; 7 blocks north of Rock rd. 9422 Chester.

FURNITURE—Dining room, kitchen, bedroom; like new; reasonable. 4632A Minnesota.

FURNITURE—6 rooms; complete; including Oriental rug and antiques. 4968 Enright.

FURNITURE—6 beautiful rooms, can rent apartment; owner unemployed. 5251 Enright.

FURNITURE — Porcelain Kelvinator, all good shape; cheap; quick sale. 5120A Pare.

FURNITURE—4 rooms, like new, no dealers. 4808 Palm.

FURNITURE—Dining-room, living-room, kitchen. 4933 Hoffman.

FURNITURE—5 rooms, practically new. 1st class. 7116 Nottingham.

FURNITURE—7 rooms; sacrifice quick sale. MUlberry 1835. 1922 Shawmut.

FURNITURE—Stoves, rugs of all kinds; cheap for cash. 4125 Olive.

FURNITURE—Five rooms; will separate; good condition. Mrs. Clark, Hiland 8778.

FURNITURE AND GAS RANGE — 1432 Glasgow. Apply Monday.

GASOLINE PRESSURE STOVE—3-burner Coleman; very cheap. South End Hardware, the largest gasoline pressure stove department in South St. Louis. 2861 Gravois ave. PRospect 4044.

Quick Meal Gas Range, $10.75
ALL-PORCELAIN, WITH LORAIN; GUARANTEED.
KORNBLUM, 4510 EASTON.
OPEN NIGHTS.

GAS RANGE—Side oven; ivory and green enamel; very cheap. South End Hardware, the largest gas range store in South St. Louis, 2861 Gravois. PRospect 4044.

GAS (COAL) STOVE—

USED AUTOMOBILES FOR SALE

1931 Essex Super-Six

ONLY $75.00 DOWN BUYS THIS CAR

Practically NEW Actual Photograph

SEE THIS BUY!



Coupes Coaches Sedans Roadsters

Frampton's Reputation for Fair Dealing Is Your Assurance of Satisfaction.

YOU PAY ONLY $5.00 PER WEEK

Your Old Car May Be Sufficient as Down Payment on This Car.

Act Quick Buys Like This Aren't Found Daily

MANY OTHER CHOICE BARGAINS

One 1933 Hudson Sedan
Official's car at a big sacrifice. New-car guarantee.

Each Car Reconditioned in Our Shops and a Money-Back Guarantee.

ONLY ONE LEFT
Brand-New, Terraplane Sedan Delivery Truck at large discount

Three Terraplane Demonstrators
Sixes and eights. Tremendous saving.

HUDSON-FRAMPTON

3301 Locust St. JEfferson 3600

HUDSON-TERRAPLANE DISTRIBUTORS OPEN SUNDAY AND EVENINGS

4517 Delmar Blvd. ROsedale 3300

Mississippi Valley Motor Co.

NASH DISTRIBUTORS

Attractive Used Car Values

'32 CHEV. COACH; clean as a pin	$375	'31 NASH SEDAN; runs and looks like new	$445
'31 PONTIAC COACH; excellent condition	$325	'31 NASH CONV. SEDAN; with trunk and many extras	$425
'29 BUICK SEDAN; good tires, runs good	$225	'31 NASH LIGHT 6 COUPE; perfect in every way	$335
'32 ESSEX SEDAN; cannot tell it from new	$425	'30 NASH SEDAN; new paint and tires	$335

Many Other Cars to Select From—Trade and Terms to Suit Your Convenience. Open Sunday and Evenings.

2818 Locust Street JE. 3544

ALMOST YOURS FOR THE ASKING

Look at These Prices—
Low Down Payments—
Low Monthly Notes—
—BARGAINS—

1930 Ford Tudor	$125	1929 Buick Coupe	$195
1930 Ford De Luxe Sedan	195	1929 Reo Brougham	245
1928 Ford Tudor	95	1930 Studebaker Coupe	275
1931 Willys Coupe	245	1930 Essex Coach	235
1929 Studebaker Pres. Coupe	165	1930 Essex Coupe	175
1928 Studebaker Sedan, Com.	135	1931 Auburn Sedan	425
1929 Nash Special 6 Sedan	225	1932 Nash "8" Sedan	435
1929 Plymouth Coach	135	1933 Willys 6 Coach	350
1929 Willys-Knight Coupe	185	Willys 77 Sedan	$215

Your Old Car Taken in Trade

SOUTHWEST WILLYS CO.
3000 Locust St.

MENDENHALL

18 YEARS SELLING

GUARANTEED USED CARS

1930 Willys-Knight Sedan, beautiful job	$295	1928 Packard 7-Pass. Touring	$150
1931 President Studebaker Roadster, perfect	425	1930 Essex Sedan	195
1931 Pontiac Coach, guaranteed perfect	315	1928 Hup. Coupe	195
1932 Chevrolet Fordor, perfect	425	1926 Buick 4-Pass. Coupe	65
1932 V-8 Ford Tudor	385	1929 Buick Coupe	245
		1929 Buick Sedan	265
		1929 Hup. Sedan	295

Ford

2315 LOCUST
ALWAYS OPEN

Ford

LOW PRICES—FINE CARS
BACKED BY A DEALER GUARANTEE THAT MEANS SOMETHING. EASY TO BUY ON G. M. TERMS.

SEDANS

'30 Buick, 5-Pass. Sedan	$395
'30 Packard Sedan	545
'30 Willys-Knight Sedan, 5-Pass.	363
'29 Pontiac Tudor	195

COUPES

'32 Pontiac Coupe	$395
'32 Buick Model 68, 5-P., Victoria	645
'30 LaSalle, 5-Pass. Coupe	465
'30 Buick, 5-Pass. Master Coupe	365
'29 LaSalle, 5-Pass. Coupe	295

West Side Buick & Pontiac
Kingshighway and McPherson. FO. 0121

A SAFE PLACE TO BUY A USED CAR

PACKARD

1930 CHRYSLER SED.; 5-pass.	$ 345	1933 Olds Coupe, 6 wire wheels, trunk	$ 495
1932 FORD V8 COUPE	395	1931 Olds Coupe, rumble seat	345
V16 CADILLAC RDSTR.	945	1930 Olds Coupe, rumble seat	295
1929 STUDE. SEDAN 5-pass.	225	1930 Olds Coupe, rumble seat	295
314 CADILLAC COUPE; 4-pass.	95	1929 Olds Coupe, rumble seat	245
341 CADILLAC CONV. COUPE	225	1928 Olds Coupe, rumble seat	195
1930 PACKARD CONV. SEDAN	795	1931 Olds Sedan, 6 wire wheels	395
1932 PACKARD SEDAN; 7-pass.	1300	1930 Olds Sedan	295
1932 PACKARD SEDAN; 5-pass.	1200	1929 Olds Sedan	245
1930 PACKARD COUPE; 2-pass.	695	1928 Olds Sedan	195
1930 PACKARD COUPE; 5-pass.	695	1931 Olds Coupe, 6 wire wheels	395
1930 PACKARD LIMO.; 7-pass.	945	1930 Olds Coupe	295
1929 PACKARD SEDAN; 7-pass.	445	1929 Olds Coupe	245
1929 PACKARD SEDAN; 5-pass.	345	1928 Olds Coupe	195
1923 PACKARD SEDAN; 5-pas.	75		

Open Sunday Packard Distributors
BERRY MOTOR CAR COMPANY
2211 Locust St. CEntral 3131

Wanted

Motoramp Sells for You
Bring in your Ford, Chevrolet, Plymouth or Dodge. All cars inside. No charge unless sold.
MOTORAMP, 3615 Delmar. JEfferson 8828

TEXAS BUYER
Wants to buy Fords, Chevrolets, Plymouths and other light cars, call Mr. Horsley, Fairgrounds Hotel, phone CO. 7440.

BROCK I PAY MORE—CASH JE. 8200 4418 Olive

BEFORE YOU SELL YOUR CAR CALL US; BIGGEST PRICE. 2520 S. JEFFERSON. GRAND 0856.

AUTOS bought, loans, any age, any time. coach for later light car. 1344 Hodiamont, CAbany 9563.

AUTOS Wtd.—See us before making loan or selling. We pay highest prices. Mortgages paid. LAclede 5910. 2819 Gravois.

AUTO Wtd.—Good '28 or later Chevrolet, Ford; $35; private. 5729 Era.

AUTOS bought, loans, any age, any time. Klink, 2246 S. Grand. LAclede 5656.

CHEVROLET—1931 sedan or coach wanted; cash; state condition, lowest price. Box Y-259, Post-Dispatch.

COACH Wtd.—'31 Chevrolet, Ford or Pontiac, for $150 and Dodge coupe. Otto, 2515 N. Prairie.

CARS WANTED BADLY; SEE US FIRST. MORTGAGES PAID OFF; BRING TITLE. GET CASH. UNITED NATIONAL 4718 DELMAR.

CAR Wtd.—5-passenger, used; equally good for Frigidaire, new, ice cream cabinet; 3 holes. 4652 Shenandoah. CA. 1633W.

CARS Wtd.—For wrecking, pay best prices. Stone Auto Parts, Hiland 9519.

COACH Wtd.—Or sedan; '31, '32 or '33; give description and price. Box C-118, Post-Dispatch.

COUPE Wtd.—Small, must be reasonable for cash. 6023 Eitman.

FORDS, Chevrolets wanted, cars and trucks; other makes; cash paid. 3114 Cass av.; FRanklin 7540.

FORD Wtd.—Or Chevrolet, best $100 will buy; no dealers. MUl. 8243.

FORD Wtd.—Model T, 2-door. 4140 Grove st.

FORD OR CHEVROLET Wtd.—'28 or '29, cash. FRanklin 5724.

Wanted

FORD Wtd.—Or Chevrolet coupe. '30, '31; must be A1. CAbany 0437W.

PLYMOUTH COUPE Wtd.—'30 or '31. George H. Johnson, 3147 Michigan.

SEDAN Wtd.—Chevrolet, Pontiac, 1933; Fordor, price. Box C-139, Post-Dis.

USED CARS Wtd.—In any condition. Call Sunday morning and all week. Tannenbaum's, 4023 Easton av. FR. 8342.

100 CARs and TRUCKS WANTED AT ONCE CASH WAITING. MONARCH, 3131 LOCUST.

50 USED cars wanted; pay cash. Miller, 2651 Gravois. PRospect 8806.

TRUCK Wtd.—1½ or 2 ton stake, 1930 or later; good condition and bargain. Box D-57, Post-Dispatch.

Wanted to Hire

COAL TRUCKS Wtd.—Small; no waiting. Equality Oil & Fuel Co. GR. 6600.

TRUCKS Wtd.—To haul coal. Apply 1227 Hadley st.

Automobiles For Exchange

MR. AUTO DEALER—I am in the market for an automobile, new or slightly used, if you are in the market for life insurance, let us get together. RI. 4941J

TYPEWRITER—Coach; 1932; $260 and your car; easy payments. 6240 Magnolia.

Broughams For Sale

FRANKLIN—6 wire wheels, brougham; beautiful condition; very reasonable. STEINER-FAHRENKROG, 3136 LOCUST

OLDSMOBILE—1932 brougham; beautiful condition; priced reasonable. STEINER-FAHRENKROG, 3136 LOCUST.

1931 STUDE. PRES., $395
State Model Brougham; equipment includes 6 wire wheels, excellent tires, black Duco finish; mechanically perfect; easy G.M.A.C. terms.
REDERER-RENGERS, INC.
Downtown Buick-Pontiac Dealers
JE. 5125 Locust at 23rd

STUDEBAKER—1932 regal de luxe model, 1932 Oldsmobile brougham; both beautiful condition; prices reasonable. STEINER-FAHRENKROG, 3136 LOCUST.

USED AUTOMOBILES FOR SALE

WE ARE GLAD

We Have Changed to

CHEVROLET

QUALITY Comes First—*We Have It!*
SERVICE Comes Next—*We Give It!*
SATISFACTION Is—*We Guarantee It!*
What You Want

26 Years in Business
FOLLOW THE ARROW TO THE

'27 Chevrolet Coupe	$ 65	'31 Ford Coupe	$245
'28 Ford Coupe	90	'31 Ford Tudor	250
'28 Ford Roadster, rumble seat	95	'31 Chevrolet Coupe	385
'29 Chevrolet Panel	135	'31 Chevrolet Coach	295
'29 Ford Tudor	125	'32 Ford V-8 Tudor	365
'28 Buick 4-Pass. Coupe	145	'32 Ford V-8 Coupe	395
'30 Chevrolet Roadster, R. S.	150	'32 Ford V-8 Cabriolet	395
'29 Chevrolet Fordor	185	'33 V-8 Ford De Luxe Roadster	445
'30 Graham Sedan	195	'33 Ford V-8 De Luxe Tudor	515
'30 Hudson Sedan	210	'31 Ford Panel Truck	295

YOUNGEST CHEVROLET DEALER

JOHNSON AUTOMOBILE CO.

3655-67 OLIVE
OPEN EVENINGS AND SUNDAYS

Western Automobile Co.

PIERCE-ARROW DISTRIBUTORS FOR 31 YEARS
Offers a Splendid Line of Cars Taken in on Pierce Cars

'31 Pierce Club Sedan, 5-passenger	$1400	'28 Pierce Roadster, rumble, 4-passenger	$ 300
'30 Pierce Coupe, rumble, 4-passenger	750	'27 Pierce Brougham, 5-passenger	175
'30 Pierce Brougham, 5-passenger	800	'27 Packard Limousine, 7-passenger	300
'29 Pierce Sedan, 7-passenger	650	'30 Buick Sedan, 5-passenger	325
'29 Pierce Limousine, 7-passenger	600	'29 Graham-Paige Sedan, 5-passenger	275
'29 Pierce Club Sedan, 5-passenger	500	'29 Graham-Paige Sedan, 5-passenger	275
'28 Pierce Club Sedan, 5-passenger	350	'29 La Salle Coupe, rumble, 5-passenger	425
'28 Pierce Coupe, 4-passenger	300	'29 Hupmobile Sedan, 7-passenger	300
		'29 Hudson Sedan, 7-passenger	250

THE ABOVE CARS HAVE BEEN RECONDITIONED AND GUARANTEED SEVERAL OTHER CARS TO SELECT FROM

EUCLID AND WASHINGTON BLVD.
ROsedale 0188 Open Eve. and Sunday

KENNY

NRA

PLEASURE CARS

		Down
1928 Chevrolet panel truck	$ 50	$ 20
1928 Chevrolet huckster truck	60	20
1928 Ford coupe	60	20
1929 Ford sport coupe	95	30
1929 Ford panel truck	95	30
1928 Oldsmobile coach	110	35
1929 Plymouth coupe	110	35
1929 Ford St. coupe (excel.)	110	35
1929 Buick sport coupe	115	35
1930 Ford sport roadster	115	35
1928 Chevrolet coupe	95	30
1929 Plymouth coupe	125	35
1929 Oldsmobile coupe	165	50
1929 Chev. sedan, del. tr.	165	50
1930 Ford coupe	175	50
1929 Oldsmobile sedan del. tr.	175	50
1930 Ford coupe	195	50
1931 Ford spt. rdst. (spe. top)	195	50
1930 Chevrolet coupe (excel.)	210	60
1930 Chevrolet sedan del. tr.	225	75
1930 Hudson sedan	225	75
1931 Chev. spt. cpe. (excel.)	285	85
1931 Ford Coupe (excel.)	245	75
1931 Ford tudor	245	75
1931 Chevrolet sedan del. tr.	275	75
1931 Hudson (DeLuxe) coupe	275	75
1931 Chevrolet coupe	245	65
1931 Chevrolet coupe (excel.)	285	75
1931 Pontiac coupe (excel.)	295	85
1931 Chevrolet dump truck, (overhauled and painted; mechanical hoist)	325	100
1932 Chevrolet coach (excel.)	350	100
1933 Chev. sedan 7000 miles	525	175

I Pay Highest Cash Prices for Automobiles
THOS. S. KENNY
4821 EASTON.

DIRT CHEAP

GOOD CARS—NO JUNKS

		Down
Pontiac Coach, 1927	$ 65	$20
Chevrolet Sedan, 1929	155	55
Whippet Sedan, 1928	75	25
Ford Coupe, 1928; beauty	85	30
Willys-Knight Coupe, 1927	50	20
Nash Sedan, 1929; standard	135	40
Studebaker Sedan, 1928	115	35
Buick Standard Coach, 1927	85	30
Whippet Coupe, 1930	125	40
Chevrolet Coach, 1931	265	85
Dodge DA Coupe, 1929	155	50
Essex Sedan, 1929	115	35
Buick Stand. Coach, 1928	145	45
Oakland Cab, 1929; rumble	165	55
Buick Stand. Coupe, 1929	185	60
Hudson Sedan, 1929; beauty	150	50
Buick Stand. Sedan, 1928	125	40
Chevrolet Coach, 1930	195	65
Oakland Coach, 1928	145	45
Marmon Coupe, 1929; sm. $	175	60
Continental Sedan, 1933	385	135
Buick Coupe, 1931; sm. $	435	145
27 Nash Standard 4-Door Sed.	$30 cash	

EVERY CAR GUARANTEED

1915 N. 9th St. Open Evenings and Sundays

CEntral 0994 8231

RAHMBERG'S

OFFER 80 USED CARS
FAR BELOW 1934 CODE PRICES

1928 Chevrolet Coach	$ 65	1929 Plymouth Cabriolet	$ 85
1928 Ford Tudor	75	1931 Ford Tudor	195
1929 Chevrolet Coach	115	1928 Whippet 6 Sedan	65
1930 Chevrolet Coach	185	1928 Chrysler Sedan	75
1930 Marquette Sedan	175	1927 Dodge Sedan	65
1929 Essex Coach	85	1928 Graham Sedan	75

70 other makes and models to choose from, ranging in price from $25 to $500.

5626 GRAVOIS

Trade—Terms—Open Evenings RIv. 6110

Monarch Garage & Motor Sales

Sensational Cut of 10 Used Cars and Trucks
SELLING OUT—EVERY CAR SACRIFICED

'33 DODGE SPT. COUPE; practically new, beautiful car	$550	'33 CHEVROLET ½-ton panel de luxe truck, like new	$420
'32 AUBURN SEDAN; like new	$495	'32 GMC 2-ton tractor and 20-ft. trailer, perfect shape; will sacrifice.	
'31 FORD TUDOR; clean, a real buy	$225	'28 BUICK SEDAN; with radio; runs perfect	$125
'31 CHEV. SPT. ROADSTER; $80 down	$265	'28 CHEVROLET COACH; a real buy; $25 down	$95
'30 OAKLAND 8 COACH; reconditioned; a real job	$220	'32 CHEV. STAKE TRUCK; long wheelbase; duals; perfect. GMC PANEL TRUCK; '31; side door, 14-ft.; 34x7 tires; just like new.	

EVERY CAR GUARANTEED

1915 N. 9th St. Open Evenings and Sundays

1929 La Salle Coupe.
1931 Hudson Coach.
1930 Chevrolet Coach.
1929 Hup Sedan.
1929 Packard Sedan.
1929 Packard Coupe.
1929 Graham Sedan.
If you are in the market for a real buy, for the balance due, see these cars.
Open Evenings. 2218 Locust St. Open Sundays.

ARLIE A. APPLER
AUTO SALES
3838 EASTON AVE.

Cabriolets For Sale

AUBURN — Cabriolet, latest 1931, real beauty; terms. 4716 Natural Bridge.

CHEVROLET—'31 cabriolet; real bargain; terms. GMC Truck. 2640 Washington.

CHRYSLER 6—Cabriolet, 1932; 18,000 miles; privately owned; in perfect shape. JE. 6604, ST. 1011.

DURANT—'28 cabriolet, good running condition, cheap. 5562 Goodfellow.

1932 Ford Sport Cab., $375
Driven only 15,000 miles; equipped with General Super Balloon Tires; $125 down. Easy GMAC terms.
REDERER-RENGERS, INC.
Downtown Buick-Pontiac Dealers.
CHESTNUT 5125. LOCUST AT 23RD.

Oldsmobile Cabriolet, 1931
$375, $125 down; car like new; guaranteed; 25 others.
MONARCH, 3137 LOCUST.

PACKARD—1929 cabriolet; perfect; like new; trade, terms. 2819 Gravois.

STUDEBAKER — '31, cabriolet, perfect; $395.
REICHARDT CHEVROLET, 5920 Easton.

1931 PONTIAC CABRIOLET. De luxe; 6 wire wheels, trunk; Philco radio; new tires; mechanically perfect; $295.
WILDGEN-VINCEL, INC., Used Car Dept. JEfferson 2858. 2929 Locust.

Coaches For Sale

50 USED CARS
Coupes, Sedans, Coaches, Rdstrs.
SACRIFICE $25 up, 3536 Easton

BUICK—1927 coach; good tires; runs perfect; bargain. 2819 Gravois.

CHEVROLET 1931 COACH—Far above the average condition. Will satisfy most critical buyer; reduced. GMAC terms.
Warner-Walsh Chevrolet Co.
5148 NATURAL BRIDGE.

1928 CHEVROLET COACH. Runs good, $75; 1928 Essex coach, $45; 1926 Buick sedan, $45; and many others priced under $100.
WILDGEN-VINCEL, INC., Used Car Dept. JEfferson 2858. 2929 Locust.

Keller Chevrolet Co.
1933 Chevrolet coach; a real buy; terms. 7239 Manchester.

1933 CHEVROLET COACH
Equipped with RCA radio, hot water heater and 6-ply tires. A real bargain at $495.
P. W. WHITE MOTOR CO., 3116 Locust

CHEVROLET—1933 coach and 4-door sedan, slightly used; new-car guarantee. See Mr. Coyne
HARRIS-GILLIAM CHEVROLET, 7915 Forsythe, Clayton.

Coaches For Sale

ESSEX—Coach, late 1931, like new, bargain, $210; terms. 1431 N. Grand.

FORD 1931 TUDOR—Thoroughly reconditioned from tires to top. Our price makes this an unusual bargain. Reduced. GMAC terms.
Warner-Walsh Chevrolet Co.
5148 NATURAL BRIDGE.

'30 FORD TUDOR.
Elegant condition in every way; only $75 down; year on balance; many others; trade, terms.
DELMAR MOTORS, 4710 DELMAR.
Dodge-Plymouth Distributors.

1933 FORD TUDOR
Ready to go. $445.
P. W. WHITE MOTOR CO., 3116 Locust

FORD V-8 COACH, 1933
$475, $100 down; beautiful condition; 75 others; terms.
MONARCH, 3137 LOCUST.

1929 FORD TUDOR. $125.00
Also 1930, $195; 1931, $245.
MONARCH, 3137 Locust.

FORD—'30; $50 under price asked by other dealers; just take up delinquent notes; guaranteed condition; terms, trade. Welfare Finance Co., 1039 N. Grand.

FORD—1933 demonstrator; new-car guarantee; 5000 miles; $495. See McQuoid. MacCARTHY FORD, 6153 DELMAR.

FORD—Tudor, 1930, owner broke, $35 down. Brock, 4418 Olive.

FORD—1931 tudor, bargain, $165; Chevrolet, 1932 couple, rumble, $325; terms. 717 S. Vandeventer.

1931 Also 1930 models, $195 **$235**
MILSTRAND, 2745 LOCUST. JE. 1244

FORD—'33 V-8 tudor; A1; 5300 miles; new car guarantee; terms, trade. MacCARTHY FORD, 6153 DELMAR.

FORD—1931 coach; perfect; like new; bargain; trade, terms. 2819 Gravois.

FORD—Tudor; 1929; perfect condition; real bargain; terms. 2114 Cass av.

FORD—Coach; late 1930; perfect; $185; terms. 2704 McNair av.

FORD—1927 coach, must sell, $35. 6225 Ridge, MU. 8189.

FORD—1931 coach, A1 condition, $245. Hi-Way Auto, 3650 S. Kingshighway.

FORD—Coach, 1929; new tires, bargain, $110; many others. 1431 N. Grand.

FORD—1933 V-8 coach, $425; trade, terms. 5920 Wells.

FORD—Tudor, 1927, $45, $15 down; new tires. 3844 Easton.

1929 GRAHAM "615" COACH—Original paint; interior very clean; reconditioned mechanically; $225.
ARCHER-MANN MOTOR CO., FR. 6401. 314 N. Sarah, at Lindell.

HUDSON—1929 coach; perfect; like new; cheap, trade, terms. 2819 Gravois.

NASH—1931 light 6 coach; car in perfect shape, looks and runs like new; real buy.
GRAVOIS MOTOR, 5617 GRAVOIS.

NASH—'30 coach, advance; good condition; private; trade. 1626 Lucas and Hunt rd. MUlberry 0666.

1931 OAKLAND COACH. Perfect original condition; Dayton heavy-duty tires; a car you will have to see and drive to appreciate; $295.
WILDGEN-VINCEL, INC., Used Car Dept. JEfferson 2858. 2929 Locust.

OLDSMOBILE—Coach, latest 1931, main mounts, beautiful, sacrifice, $335, $85 down; will trade. Suburban, 4000 Page.

OLDSMOBILE—Coach, perfect condition; used; private; terms; cheap. 2506 S. Jefferson.

OLDSMOBILE—1929 coach; perfect; like new; trade, terms. 2819 Gravois.

USED AUTOMOBILES FOR SALE

HOME OF
CADILLAC . . . LA SALLE . . . OLDSMOBILE

BUY WITH CONFIDENCE

'31 CADILLAC V12 DE LUXE SPORT COUPE	$1550
'31 PIERCE LIMOUSINE	$1050
'31 LA SALLE 5-PASS. SEDAN	$900
'30 CADILLAC SPORT SEDAN	$750
'30 LA SALLE SPORT COUPE	$575
'30 LA SALLE CONVERTIBLE	$575
'32 CHRYSLER 6-CYL. SEDAN	$550
'29 CADILLAC 5-PASS. COUPE	$500
'29 CADILLAC DE LUXE TOURING	$500
'29 PACKARD STANDARD 8 CLUB SEDAN	$400
'32 FORD V-8 SEDAN	$395
'32 FORD 5-PASS. VICTORIA	$375
'30 GRAHAM-PAIGE DE LUXE SEDAN	$375
'29 LA SALLE 5-PASS. COUPE	$350
'29 LINCOLN 4-PASS. COUPE	$350
'28 CADILLAC 5-PASS. COUPE	$275
'28 LA SALLE 5-PASS. COUPE	$250
'30 OLDSMOBILE COACH	$250
'30 OLDSMOBILE COUPE	$250
'28 BUICK 5-PASS SEDAN	$175
'28 OLDSMOBILE SEDAN	$145

OLIVER CADILLAC CO.
Renewed Car Dept.

Your Car in Trade JEf. 3083

4111 FOREST PARK BL.

Easy Terms! Open Evenings and Sunday

COURTEOUS SERVICE

SOUTH SIDE CHEVROLET INC.

JOSEPH E. BURGER PRESIDENT — MARVIN P. YATES VICE PRESIDENT

TRUCKS

'32 CHEVROLET—1½-TON STAKE, HIGH RACK DUAL	DOWN	$150
'29 CHEVROLET—1½-TON CAB AND CHASSIS	DOWN	65
'33 CHEVROLET—1½-TON CAB AND CHASSIS, DUAL	DOWN	165
GMC—TON OPEN EXPRESS	DOWN	35
WHITE 2-TON COAL BODY, GOOD TIRES	DOWN	50

WE HAVE WHAT YOU WANT IN USED CARS, TRUCKS AND SERVICE
WE INVITE YOUR INSPECTION

3645-63 SOUTH GAND
OPEN EVENINGS BLOCK SOUTH OF GRAVOIS OPEN SUNDAYS

REDERER-RENGERS, Inc.

OFFER THE FOLLOWING EXTRA SPECIAL BARGAINS TO MAKE ROOM FOR TRADE-INS ON 1934 BUICKS AND PONTIACS

1932 Chevrolet Coupe
1931-67 Buick Sedan
1931-57 Buick Sedan
1931-86 Buick Coupe
1931 Reo Sedan
1928 Packard Sedan
1929-65 Chrysler Coupe
1930-64C Buick Coupe
1930-57 Buick Sedan
1930-47 Buick Sedan

DISCOUNTS UP TO 50%

1929-46 Buick Coupe
1929-20 Buick Coach
1929-47 Buick Sedan
1929-48 Buick Coupe
1928 Cadillac Coupe
1928-27 Buick Sedan
1928-20 Buick Coach
1930 Pontiac Sedan
1929 Pontiac Coach
1931 Pontiac Coupe

Be sure to see these cars before you buy elsewhere. They are reconditioned and guaranteed. Many are repainted and have new tires. Trades; easy terms.
DOWNTOWN BUICK-PONTIAC DEALERS
LOCUST AT 23D CHESTNUT 5125

Coaches For Sale

OLDSMOBILE—1931 coach; perfect; like new; cheap; trade, terms. 2819 Gravois.

PLYMOUTH F. B. COACH. Finished in a beautiful beige, seat covers, A1 tires, extra good mechanical condition; only $125 down; year on balance; many others; trade, terms.
DELMAR MOTORS, 4710 DELMAR.
Dodge-Plymouth Distributors.

1929 PLYMOUTH COACH; good tires, motor perfect **$125**
LOWRY MOTOR, 7423 MANCHESTER

PLYMOUTH—1933 coach; air wheels, hotwater heater, low mileage; car like new. GRAVOIS MOTOR, 5617 GRAVOIS.

PLYMOUTH—1932 coach; almost new; bargain; trade, terms. 2819 Gravois.

PLYMOUTH—Coach; late 1931, like new; $215; terms. 2704 McNair av.

PLYMOUTH—Coach, 1929. Orange Front, 2209 Lynch.

'30 PONTIAC COACH.
Clean as a pin; runs fine; looks good; only $75 down; year on balance; many others; trade, terms.
DELMAR MOTORS, 4710 DELMAR.
Dodge-Plymouth Distributors.

1932 PONTIAC COACH; very clean, $160 down **$395**
MILSTRAND, 2745 LOCUST. JE. 1244

PONTIAC—Coach, 1928, good condition, $40 down. 2824 Gravois.

PONTIAC COACH—1928; good rubber, good paint; $65. 4064 Kennerly.

PONTIAC—Coach; latest 1930, almost new; $195; terms. 2704 McNair av.

PONTIAC—Coach; 1933; like new; perfect. Orange Front, 2209 Lynch.

PONTIAC—Coach, clean, good condition, $25. 130 S. 7th, rear.

PONTIAC—1933 de luxe coach; trunk, like new; sacrifice. 3641 Chippewa.

STUDEBAKER — Mechanically perfect; leaving town. Brost, Ca. 43242.

WHIPPET—1929 coach; perfect condition; bargain; trade, terms. 2819 Gravois.

1931 WILLYS 6 COACH; good rubber, clean **$195**
LOWRY MOTOR, 7423 MANCHESTER

Coupes For Sale

50 USED CARS
Coupes, Sedans, Coaches, Rdstrs.
SACRIFICE $25 up, 3536 Easton
AUSTINS—NEW AND USED.
2212 OLIVE.

1929 BUICK COUPE. Standard 6; perfect paint; not a scratch on it; good tires; fine motor; a real bargain at $200.
WILDGEN-VINCEL, INC., USED CAR DEPT.
JE. 2858. 2929 Locust.

BUICK—'30, guaranteed condition, repossessed; balance due buys a bargain; terms; trade. Welfare Finance Co., 1039 N. Grand.

BUICK—1928 5-passenger coupe; good condition; bargain; trade; terms. 2819 Gravois av.

BUICK—5-passenger coupe; 6-cylinder; beautiful condition; reasonable price. STEINER-FAHRENKROG, 3136 LOCUST.

BUICK—1928 standard coupe; runs perfect; $75; terms; trade. 2819 Gravois.

BUICK—Standard coupe; rumble seat; 1928; clean. 2827 Missouri.

BUICK—1930 standard sport coupe; perfect, cheap; terms. 2506 S. Jefferson.

CADILLAC—Beautiful, latest sport coupe; radio, 6 wire wheels; cost $4250; for $495. 1834 Locust.

CHEVROLET COUPE, 1932
$365, $100 down; also 1931, $275, $75 down and 1931 coach $295, $75 down.
MONARCH, 3137 LOCUST.

1933 Chevrolet Coupe
Master model; ready to go; $145 down.
P. W. WHITE MOTOR CO., 3116 Locust

CHEVROLET—1927 sport coupe; good tires; runs good; bargain. 2819 Gravois.

USED AUTOMOBILES

Hohl-Hazell

		Down
'26 Chevrolet Coach	$30	$15
'27 Oldsmobile Coach	50	15
'26 Chevrolet Coach	55	20
'26 Studebaker coach	55	20
'29 Chevrolet Sport Coupe (needs top repairs)	75	30
'29 Pontiac Coupe	85	30
'28 Chevrolet Coupe	95	30
'29 Ford Touring	95	30
'28 Chevrolet Coach	95	30
'29 Ford Std. Coupe	110	35
'29 Chevrolet Coupe	125	40
'29 Ford Sedan	145	45
'28 Oldsmobile Sedan	145	45
'29 Chevrolet Coach	165	45
'29 Chevrolet Coupe	165	50
'30 Plymouth Sport Coupe	185	60
'31 Ford Sport Coupe	185	60
'29 Chevrolet Coupe, Rumble	185	60
'30 Ford Std. Coupe	185	60
'29 Hupmobile Coupe, Rumble	195	60
'30 Chevrolet Coupe	225	75
'31 Ford Coupe, Rumble	225	75
'30 Buick Sport Coupe, Philco Radio, etc.	245	80
'30 Chevrolet Coach, 20,000 miles; wire wheels, etc.	245	80
'31 Chevrolet Coach	295	90
'32 Chevrolet Coach	395	125

TRUCKS.

"T" Ford Truck, Pickup	30	15
'26 Buick Stake Truck	65	20
'29 Chevrolet Canopy Top Delivery Truck	160	50
'31 Ford De Luxe Panel Truck, 17,000 miles; maroon; exc.	295	90
'31 Chevrolet Panel Truck, tires, etc., excellent	325	100
'31 Chevrolet Ton Panel Truck	325	100

BEST PRICES PAID FOR USED CARS AND TRUCKS.
"AUTO LOANS."
HOHL-HAZELL COMPANY,
4484 EASTON AV. FRANKLIN 5010.

$35 to $75 Down

If you are looking for a late model car be sure and see our complete line of all makes and models; included in this assortment are:

28 Sedans 12 Coaches
14 Coupes 7 Roadsters

60 Day Guarantee; Your Car in Trade; Terms to Suit on Balance.

United National Finance
4720 DELMAR

Coupes For Sale

WOW! LOOK!
THESE CARS MUST BE SOLD AT ONCE. WE NEED THE ROOM. EVERY CAR SOLD FOR BALANCE DUE ON MORTGAGE.

	Down.
'33 Olds Coupe, rumble seat	$145
'33 Ford Tudor, L4 or V8	95
'33 Chev. Sedan, good as new	125
'32 Fords, all models; hurry	85
'32 Willys Sedan; A1 condition	85
'32 Essex Coach; run very little	75
'31 Chevs., coupes, coaches, sed.	60
'32 Plymouth de luxe sedan; P. A. model	75
'30 De Soto Sedan; a real buy	65
'30 Ford Tudor; also coupe	50
'30 Chev. Sedan; very clean	50
'29 Ford Tudor; see this one	40
'29 Ford or Chevrolet coupe	35
'28 Buick 5-Pass Coupe	35

200 More to Select From
All Makes and Models

GUARANTY, 2936 Locust
JE. 2464
Open All Day Sunday.

CHEVROLET COUPE, 1931
$60 down; price $260; many other bargains.
MONARCH, 3137 LOCUST.

1932 CHEVROLET COUPE
Like new, rumble seat, $345. Terms, trade.
FRANKE AUTO SALES, 4811 DELMAR

CHEVROLET—'31; believe it or not you can save $75 by taking up delinquent notes on this repossessed car; terms trade. Welfare Finance Co., 1039 N. Grand.

CHEVROLET—'32; save $75; will sacrifice for balance due; perfect condition; terms, trade. Welfare Finance Co., 1039 N. Grand.

CHEVROLET—'29; so cheap you must see to appreciate; carries our guarantee, terms, trade. Welfare Finance Co., 1039 N. Grand.

CHEVROLET—'30; perfect condition; payment of delinquent notes buys this car; long terms; will trade. Welfare Finance Co., 1039 N. Grand.

1931 CHEVROLET COUPE, $305.
5-passenger, de luxe, 6

USED AUTOMOBILES

Hohl-Hazell

		Down
'26 Chevrolet Coach	$30	$15
'27 Oldsmobile Coach	50	15
'26 Chevrolet Coach	55	20
'26 Studebaker coach	55	20
'29 Chevrolet Sport Coupe (needs top repairs)	75	30
'29 Pontiac Coupe	85	30
'28 Chevrolet Coupe	95	30
'29 Ford Touring	95	30
'28 Chevrolet Coach	110	30
'29 Ford Std. Coupe	125	40
'29 Chevrolet Coupe	145	45
'29 Ford Sedan	145	45
'28 Oldsmobile Sedan	145	45
'29 Chevrolet Coach	165	50
'29 Chevrolet Coupe	165	50
'30 Plymouth Sport Coupe	185	60
'31 Ford Sport Coupe	185	60
'29 Chevrolet Coupe, Rumble	185	60
'30 Ford Std. Coupe	185	60
'29 Hupmobile Coupe, Rumble	195	60
'30 Chevrolet Coupe	225	75
'31 Ford Coupe, Rumble	225	75
'30 Buick Sport Coupe, Philco Radio, etc.	245	80
'30 Chevrolet Coach, 20,000 miles; wire wheels, etc.	245	80
'31 Chevrolet Coach	295	95
'32 Chevrolet Coach	395	125
TRUCKS.		
'"T" Ford Truck, Pickup	30	15
'26 Buick Stake Truck	65	20
'29 Chevrolet Canopy Top Delivery Truck	160	50
'31 Ford De Luxe Panel Truck, 17,000 miles; maroon; exc.	295	95
'31 Chevrolet Panel Truck, tires, etc., excellent	325	100
'31 Chevrolet Ton Panel Truck	325	100

BEST PRICES PAID FOR USED CARS AND TRUCKS. "AUTO LOANS."
HOHL-HAZELL COMPANY, 4454 EASTON AV. FRANKLIN 5010.

$35 to $75 Down

If you are looking for a late model car be sure and see our complete line of all makes and models; included in this assortment are:

28 Sedans 12 Coaches
14 Coupes 7 Roadsters

60 Day Guarantee; Your Car in Trade; Terms to Suit on Balance.

United National Finance
4720 DELMAR

LISTEN
90 CARS

Must be sold to make room for Spring Rush.

Compare Our Prices

MONARCH
3137 LOCUST

DOWNS-MEIER $59
CLEAN-UP SALE

	Down
'27 Buick Coach, bargain	$20
'27 Chevrolet Coach, nice car	20
'27 Pontiac Coach, A1	20
'28 Falcon Knight Sport Coupe	20
SEE THESE	$95 Down
'28 Chevrolet Coach, many extras	$30
'28 Chevrolet Truck, clean	30

Many Other Real Bargains On Easy Payment Plan.

4561 Delmar RO. 4300

Coupes For Sale

1930 CHRYSLER COUPE
Buy for only balance due, $155; terms, trade.
FRANKE AUTO SALES, 4811 DELMAR

CHRYSLER—Sport coupe, late '28, rumble seat, perfect throughout, sacrifice, $110, need money. 3539 Page.

CHRYSLER—70 coupe, rumble seat, $95; trade; terms. 2833 McNair.

CHRYSLER—65 coupe, perfect, 1st buyer today, $140. 2520 S. Jefferson.

DODGE 8—1930 coupe, rumble seat, Firestone 6-ply tires, motor, paint, everything in excellent condition, original owner will sell for $250; no trade, no dealers, Apt. 36. 3830 Park. GRand 0458.

'31 DODGE COUPE
Beautiful blue, looks and runs like new; $325. Terms, trade.
FRANKE AUTO SALES, 4811 DELMAR

DODGE DA, 1929, 4-passenger coupe, side mounts, like new; real bargain, $165; terms. 2704 McNair.

1930 DODGE DD COUPE; $225
refinished, $50 down.
MILSTRAND, 2745 LOCUST. JE. 1244

1929 Essex Sport Coupe, $95
Challenger model. Has been repainted; runs like new; very low mileage. Easy G.M.A.C. terms.
REDERER-RENGERS, INC.
Downtown Buick-Pontiac Dealers.
CHESTNUT 5125. LOCUST AT 23RD

SEVEN 4-Cyl. Ford Coupes
Three 1929 Models, $100 Each

1—1930, rumble seat	$225
1—1931 rumble seat	$265
1—1930 Standard	$195
1—1932 Standard 4	$325

Special terms.
MONARCH, 3137 LOCUST.

FORD, 1931 SPORT COUPE—Maroon and black trimmed; good tires; rumble seat. Only $75 down.

Warner-Walsh Chevrolet Co.
5148 NATURAL BRIDGE.

1932 FORD V-8 COUPE
Excellent condition; rumble seat; a real bargain, $335. Terms, trade.
FRANKE AUTO SALES, 4811 DELMAR

FORD—Coupe, late 1929 standard, clean, $95. 1707 Geyer.

1930 Ford Sport Coupe
1932 Ford De Luxe Tudor
1932 Chevrolet De Luxe Coach
1932 Plymouth Sedan
Marmon De Luxe Coupe
ARCHER-MANN MOTOR CO.,
FR. 6401. 314 N. Sarah, at Lindell.

FORD V-8 COUPE, 1932
$350, $100 down, 75 others; terms to suit.
MONARCH, 3137 LOCUST.

FORD—'31, will sacrifice for balance due us; just take up delinquent notes; terms, trade. Welfare Finance Co., 1039 N. Grand.

FORD—'33; guaranteed perfect; run less than six months; just take up delinquent notes; terms, trade. Welfare Finance Co., 1039 N. Grand.

SUNDAY, FEBRUARY 4, 1934.

USED AUTOMOBILES

FINE CARS
AT
Low Prices. These Cars Will Afford Exceptional Service at Low Cost

'31 Buick Sedan	$545
'31 Hup Sedan	425
'31 Studebaker Sedan.	375
'32 Pontiac Coach	445
'30 Olds Sedan	250
'29 La Salle Sedan	325
'30 Pontiac Coach	225

See These Fine Cars Without Fail

Willcockson Motors
Buick and Pontiac Dealers
Vandeventer at West Pine
JEfferson 6230
Open Eves. Until Nine

LINCOLN

We are offering by far the best assortment of light used cars in our history — Late models that look and run like new and very attractively priced, viz

1932 Ford De Luxe Tudor...$375
1932 Ford Tudor (air brakes) 350
1932 Ford Standard Coupe... 350
1932 Auburn 8 Coupe..... 395
1933 Plymouth Coupe 450
1932 Plymouth 4-Door Sedan. 335
1931 Cord Phaeton-Sedan (reduced to) 600
1932 Chevrolet Cabriolet (like new) 375
1929 La Salle Sedan (De L). 395
1930 Buick Master 5 Coupe.. 450
1929 Lincoln 5 Sedan..... 400
1931 Ford Victoria 265
1931 Ford Coupe (2)..... 265
1930 Packard Custom 7-Pass.. 850

Your old car accepted as cash and easy U. C. Co.'s terms on balance. Open evenings and Sunday.

Lincoln Motor Cars
5127 DELMAR FOrest 8900

SAVE
$10—$20—$50 DOWN

1933 TERRAPLANE COACH	$485
1931 BUICK SEDAN	425
1932 DE SOTO COACH	425
1932 PLYMOUTH P. B. COUPE	395
1932 FORD V-8 SEDAN	395
1932 FORD V-8 COACH	375
1932 PACKARD SEDAN	375
1932 CHEVROLET SPT. COACH	375
1931 CHEVROLET SPT. COUPE	295
1931 FORD DE LUXE SEDAN	297
1931 FORD DE LUXE COUPE	265
1930 REO SPORT COUPE	225
1929 BUICK SEDAN	195
1929 STUDEBAKER 6 COUPE	195
1930 FORD COUPE	195
1930 CHEVROLET SPT. RDSTR.	175
1929 ROOSEVELT SEDAN	135
1928 GRAHAM P. SEDAN	95
314 CADILLAC SEDAN	95
1928 ESSEX SEDAN	45

Terms—Trade
LASKER, 3030 Locust.

Coupes For Sale

FORD—'29; fully reconditioned; take up delinquent notes; will trade; long terms extended. Welfare Finance Co., 1039 N. Grand.

FORD—Coupes; a selection; 1929, 30, 31 models.
MILSTRAND, 2745 LOCUST. JE. 1244

FORD—&-S, coupe, finest condition, private car, Majestic radio; must sell, $345. Cabany 7126.

FORD—Coupe, 1929 and roadster. Orange Front. 2209 Lynch.

FORD—Coupe, 1933, practically new; must be sold today. Apply before 5 p. m. 11 Radcliffe. PA. 3308M.

FORD—'29 Coupe, $95; a Chev., '28 coupe, $65; terms. 3854 Easton.

FORD—1932 V-8 convertible, 6 wire wheels $75 down. 3854 Easton.

FORD—Sport model A, $70; Sunday. Riv. 3113. 4423 Bethoven.

FORD—Victory coupe, 1931, perfect condition. $185; terms. 3114 Cass.

FORD—Coupe, 1929; perfect, rumble, bargain, $95; terms; hurry. 4000 Page.

FORD—Sport coupe, 1931; Philco radio, etc.; only $215, $65 down. 2811 Easton

FORD—1929 coupe, perfect; $95; also 1927 Chevrolet coupe. 2860 McNair.

FORD—Coupe, 1926; A1 condition; real bargain, $18.50, 1918 Cora.

FORD—Coupe '26; good rubber; excellent condition, $30. 1918 Cora.

GRAHAM—1929 sport coupe; "pickup;" private; $85. 5312 Hamilton.

GRAHAM—1929 sport coupe; good rubber. $195. Federal Co., 4022 West Pine

LASALLE COUPE, 1930
Rumble seat; beautiful condition, $100 down; payments $25 per month.
MONARCH, 3137 LOCUST.

LA SALLE—'29, $185; Essex, $85; Buick '28 standard, $115. 2246 S. Grand.

NASH—1931 Victoria coupe; side mounts; perfect; trade; terms. 2819 Gravois.

NASH—1931 coupe; almost new; bargain; trade, terms. 2819 Gravois.

OAKLAND—1931 coupe; perfect; like new; cheap; trade; terms. 2819 Gravois.

1933 OLDS COUPE
8-Cyl.; rumble seat; automatic clutch; hot-water heater; driven actually 3500 miles; fully guaranteed. Save $300; will trade.
LASKER, 3030 LOCUST.

PACKARD—Coupe, 5 passenger straight 8, '31; beautiful job; $600. Terms. Mulberry 4292.

1932 PLYMOUTH
Coupe. P. B. model. We have never offered a cleaner one; $125 down.
P. W. WHITE MOTOR CO., 3116 Locust

'32 PLYMOUTH P. B., $95
down; sport coupe; beautiful.
OLIVE MOTOR, 3028 LOCUST

PLYMOUTH—'33, P. B. de luxe convertible s, 3500 miles, $75 down. 3854 Easton.

PLYMOUTH—Coupe, late 1933 PA; 6000 miles, $465; terms. 2704 McNair.

PLYMOUTH—Coupe, 1932, PA model, $385. 2212 Olive.

1930 PONTIAC COUPE
Perfect, all new tires, original finish; like $165. Terms, trade.
FRANKE AUTO SALES, 4811 DELMAR

1930 PONTIAC COUPE; $185
6 wheels, $75 down.
MILSTRAND, 2745 LOCUST. JE. 1244

PONTIAC—Coupe, 1926; looks, runs like new; cheap. 4146 Filmore.

PONTIAC—Coupe, 1926; perfect condition. Trade, terms. 2638 Lynch.

1932 PLYMOUTH COUPE
Rumble seat, side mounts, $75 down
MONARCH, 3137 Locust.

1933 PLYMOUTH COUPE; $415
business model, $160 down
MILSTRAND, 2745 LOCUST. JE. 1244

PLYMOUTH—1933, rumble seat coupe; good paint and tires; motor guaranteed; real bargain.
GRAVOIS MOTORS, 8617 GRAVOIS.

USED AUTOMOBILES FOR SALE

USED CARS
THAT GIVE
SATISFACTION
THAT'S THE KIND—YOU'LL ALWAYS FIND THEM AT
Standard Motor Finance Co.
IN BUSINESS SINCE 1918

1932	CHEVROLET COUPE; like new	$355	
1931	FORD COACH; exceptionally clean	$235	
1931	NASH "8" SPORT COUPE; very low price	$295	
1931	PLYMOUTH COUPE; fast and sturdy	$195	
1931	CHEVROLET COACH; low mileage	$275	
1932	FORD V-8 COACH; like new	$365	
1927	DODGE SEDAN; good old reliable	$ 57	
1928	BUICK COUPE; 4-pass. good transportation	$ 95	
1929	PACKARD SEDAN; Light "8"; real good one	$345	
1932	AUBURN COUPE; convertible; 6 w. w.	$395	
1929	LA SALLE SEDAN; convertible model	$295	
1931	REO ROYAL SEDAN; cost $2700; just like new	$595	

We also have a good selection of Model A Fords, from $75 up. Terms and trade.

3108 LOCUST
NE. 2280 — Open Evenings and Sundays

LOVE-JOHNSON

CHEVROLETS

'27 Landau; very clean	$ 75
'28 Coupe; excellent	95
'29 Cabriolet	125
'30 Coupe	195
'30 Coach	225
'31 Coach	275

ESSEX

'28 Coach	$ 55
'28 Sedan	75
'28 Coach, like new	100
'29 Sedan, Challenger	110
'31 Coach	225
'30 Sedan; Radio	250

FORDS

'28 Phaeton	$ 85
'28 Tudor	95
'28 Sport Coupe	100
'29 Tudor	125
'29 Coupe	135
'29 Tudor	139
'30 Coupe	165
'30 Tudor	175
'30 Coupe	195
'30 Sport Coupe	225
'30 Sedan	235
'31 Tudor	$245
'31 Coupe	250
'31 Coupe	265
'31 De Luxe Tudor	275
'31 Town Sedan	295
'32 V-8 Coupe	350
'32 V-8 Tudor	375
'32 V-8 De Luxe Tudor	395
'33 V-8 Coupe	475
'33 V-8 De Luxe Tudor	495
'33 V-8 De Luxe Fordor	595

MISCELLANEOUS

'27 Whippet Coach	$ 45	'26 Buick Coupe	$ 45
'29 Oldsmobile Coach	175	'27 Packard Phaeton	75
'30 Studebaker Sedan	$275		

5232-44 NATURAL BRIDGE

USED CAR BUYS
....THAT SAY
It Won't Be Long Now—They Can't Last Long at Such Low Prices

DON'T BELIEVE US . . . Come, See for Yourself

'31 Ford Coupe	$245	'29 Ford Truck, 1½	$150
'31 Ford Tudor	265	'28 Peerless Sedan.	85
'28 Chev. Sedan	85	'31 Ford Spt. Coupe	265
'32 Ford V-8 Rdst.	325	'29 Chev. Roadster.	95
'31 Chev. 1½-t., duals	325	'28 Chev. Roadster.	65

OTHERS—ALL MAKES—ALL MODELS—TERMS

SCHNURE CHEV. CO.

3949 LINDELL FRanklin 2311 — *You Can Look Without Buying— Why Buy Without Looking?* — 3976 CHOUTEAU JEfferson 3976

Coupes For Sale

PLYMOUTH—Rumble, late 1933, low mileage, cheap or trade, no financing. Sunday, 4531 Washington (side).

PLYMOUTH—'33; the bargain of the year; for the balance due us; long terms, trade. Welfare Finance Co., 1039 N. Grand.

PLYMOUTH—1933 coupe; rumble seat; like new, $445; terms; trade.
UNITED NAT'L, 4720 DELMAR.

PLYMOUTH—1933 sport coupe, $420; terms. Hilmer Chev., 2244 S. Kingshighway.

PLYMOUTH—Coupe, 1932; privately owned; new car condition, $385. Florence part. EVergreen 6426.

PLYMOUTH 6—Coupe, 1933; practically new; real buy, $445, $100 down, 14 months to pay; will trade. 4000 Page.

PONTIAC—Coupe, 1929; excellent condition. 2628 Michigan.

STUDEBAKER—1929, Victoria President 8 coupe, bargain. Reinert, 2801 Carson rd.

1930 WILLYS-KNIGHT CPE.
Model 87, side mounts, rumble seat, original throughout; very good mechanically; $250.
WILDGEN-VINCEL, INC., Used Car Dept.
JEfferson 2858. 2929 Locust.

WILLYS-KNIGHT—Coupe, 1927, light 6, good condition, $27.50 cash. 4000 Page.

Limousines For Sale

PACKARD—Limousine, 7 passenger, like new. Orange Front, 2209 Lynch.

Roadsters For Sale

BUICK—Roadster; looks and runs like new; side mounts; worth $500 for service, today $195; terms; trade.
UNITED NAT'L, 4720 DELMAR.

'29 Chevrolet Roadster, $65
Real buy; very good condition; terms, trade.
FRANKE AUTO SALES, 4811 DELMAR

1931 Chevrolet Roadster, $235
Rumble seat, classy job.
MONARCH, 3137 Locust.

CHRYSLER—De Luxe 8 roadster, 1931; perfect condition throughout; hot-water heater, Joe Potts, 3615 Delmar. JE. 8828.

CHRYSLER 70—$20 down; Franklin, $20; Dodge, 1927, $10. BROCK, 4418 Olive.

1932 FORD L 4
Only $100 down.
P. W. WHITE MOTOR CO., 3116 Locust

'30 Ford, A1, as well as price. $95
Reliable. 3724 Easton.

1932 FORD V8 ROADSTER; $355
rumble seat, bargain...
MILSTRAND, 2745 LOCUST. JE. 1244

FORD—Roadster; 1929; clean; good condition; cheap. 1707 Geyer.

FORD—Roadster; 1929; rumble seat; bargain, $75; terms. 3114 Cass av.

FORD—1929 roadster; good tires, runs perfect; bargain. 2819 Gravois.

Sedans For Sale

AUBURN—Sedan, late 1932, perfect condition, little used, new appearance; bargain for $450 cash; big saving over dealers' price. CA. 6374.

1930 AUBURN SEDAN; $225
6 wheels, very clean...
MILSTRAND, 2745 LOCUST. JE. 1244

AUBURN—1931; de luxe sedan; good mechanical condition, $300. FR. 5670.

BUICK—Sedan, Model 32-8-97; late '32; five-passenger; for sale or trade; A-1 condition. Inquire 4432 Bircher bl.

BUICK—1930 sport sedan; side mounts; beautiful, like new; bargain; trade, terms. 2819 Gravois.

3 REAL BARGAINS

1931 Chrysler Sedan; like new; radio equipped	$395
1931 Packard Sedan; like new; radio equipped	$545
1932 Oldsmobile De Luxe Sedan	$495

TERMS. 3536 EASTON. TRADE.

50 USED CARS
Coupes, Sedans, Coaches, Rdstrs.
SACRIFICE $25 up. 3536 Easton
PRIVATE OWNER.

Buick, 5-passenger master 6, 1930 model; only 25,000 miles; in perfect condition; a beautiful car and a real bargain; if you see it you will buy; I am forced to sell. '26; A. Moore, 2957A De Tonty st.

'32 BUICK SEDAN, $150
Down; beautiful light 8, like new.
OLIVE MOTOR, 3028 LOCUST

BUICK—4-door sedan, latest 1931, $85 down. 4716 Naturral Bridge.

BUICK—Late '29, 7-passenger, perfect; new tires; priced right. HI. 9330.

BUICK—Sedan, standard, latest 1930; like new; $240; terms. 2704 McNair.

BUICK—1931 sedan; light 8; almost new; trade, terms. 2819 Gravois.

CADILLAC—V-12 sedan; like new; chauffeur driven; will sacrifice; terms or trade can be arranged. 9 Ridgemoor. PA. 5150.

CHEVROLET, 1931 4-DOOR SEDAN—6 wheel side mountings. A beautiful car at a bargain. Will arrange reduced GMAC terms to suit.

Warner-Walsh Chevrolet Co.
5148 NATURAL BRIDGE.

1932 Chevrolet Sedan, $349
Beautiful condition, real value, your choice of colors, 30-day guarantee, 14 months to pay; will trade, small down payment. Suburban, 4000 Page.

1932 CHEVROLET SEDAN.
Original black; very low mileage; still has new car appearance and performance; $395.
WILDGEN-VINCEL, INC., Used Car Dept.
JEfferson 2858. 2929 Locust.

1933 Chevrolet Sedan, $485
Same as new, real buy, 60-day guarantee, 14 months to pay; will trade. Suburban, 4000 Page.

CHEVROLET 1931 SEDAN
6 wheels, sport model; splendid condition, $80 down. MONARCH, 3137 Locust

CHEVROLET—'31; guaranteed, perfect, sacrifice for balance; take up delinquent notes. Terms; trade. Welfare Finance Co., 1039 N. Grand.

1932 CHEVROLET SEDAN.
Like new; exceptional buy. BOECKSTIEGEL & SON, 5200 Page.

1928 CHEVROLET SEDAN; $65
LOWRY MOTOR. 7423 MANCHESTER

CHEVROLET—1932 sedan; looks and runs like new, $325; terms; trade.
UNITED NAT'L, 4720 DELMAR.

CHEVROLET—1933 sedan; 4000 miles; bargain. Barney's, 4415 Manchester.

CHEVROLET—Sedan, latest 1932, $90 down. 4716 Natural Bridge.

CHEVROLET—1932 sedan, almost new; $349; trade, terms. 2860 McNair.

CHRYSLER—Imperial '32, 7-passenger de luxe, heater, radio, low mileage, like new, owner going abroad; will sacrifice for less than 1-3 of original price; terms arranged. P. Dorner, CA. 0742.

USED AUTOMOBILES FOR SALE

CHRYSLER AND PLYMOUTH
DISTRIBUTOR OFFERS



USED CARS

1931	Chrysler 8 De Luxe Sedan	$695	
1930	Chrysler 6 "66" Coach	250	
1931	Chrysler 6 "70" Sedan	375	
1930	Chrysler 6 "77" Rumble Seat Coupe	275	
1931	Chrysler Standard 8 Conv. Coupe	450	
1930	Chrysler 6 "66" Rumble Seat Roadster	250	
1930	Chrysler 6 C. J. Sedan	275	
1929	Chrysler 6 "75" Sedan	250	
1930	Chrysler 6 "70" Coach	250	
1931	Chrysler 6 C. M. Sedan	395	
1932	Chrysler 6 C. I. Sedan	550	
1931	Auburn 8 8-98A Brougham	395	
1931	Buick 8 8-98 5-Pass. Cpe.	575	
1932	Chevrolet 8 BA Special Sed.	425	
1932	Chevrolet 6 BA 2-door Sed.	$375	
1931	Chevrolet 6 AE Sedan	295	
1933	Dodge 6 DP Sedan	595	
1931	Ford 4 A Sport Coupe	225	
1932	Ford 8 V8 Coach	350	
1931	Hupmobile 6 Model S Sed.	375	
1928	Marmon 8 78 Sedan	125	
1932	Nash 8 970 Sedan	450	
1929	Oldsmobile 6 F Coach	175	
1930	Packard 8 726 Sedan	550	
1932	Plymouth 4 P. A. Coach	295	
1932	Plymouth 4 P. A. Rumble Seat Coupe	295	
1929	La Salle 5-Pass. Coupe	350	
1930	Plymouth 4 U Sedan	195	
1931	Pontiac 6 401 2-Pass. Cpe.	295	
1930	Studebaker 6 G. L. Dict. 6 Sedan	250	

50 Other Makes and Models to Choose From

L. M. STEWART, Inc.
3016 LOCUST
Open Sundays and Evenings — Tel. JEfferson 4910

SOUTHWAY MOTOR CO.
A BETTER CLASS OF GOOD EXCHANGED CARS AT LESS THAN AVERAGE USED CAR PRICES. WE MUST SELL 75 USED CARS THIS MONTH. COME IN AND GET OUR PRICES BEFORE YOU BUY. TERMS TO SUIT ANY POCKETBOOK. YOUR OLD CAR MAY BE SUFFICIENT FOR THE DOWN PAYMENT. ALL MAKES AND STYLES.

1933 Plymouth Sedan.
1932 Oldsmobile Sedan.
1932 Chevrolet Sedan.
1932 Ford V-8 Coach.
1930 Chevrolet Coupe, W. Wh.
1930 Ford Panel.
1929 Ford Coupe and Coaches.
1933 V-8 Ford DeL. Coupe.
1933 Plymouth Coupe.
1931 Studebaker Sedan.
1930 Chevrolet Sp. Roadster.
1931 Ford Vic. Coupe.
1931 Ford Coach.
1932 Pontiac Cab.

1931 FORD COUPE $175.00
1930 FORD COACH $165.00

We have Packards, Cadillacs, Pierce-Arrows, Lincolns. Many other bargains too numerous to mention. Take advantage—now. Your terms.

1915 South Kingshighway

PLYMOUTH
1933
DEMONSTRATORS
2-DOOR SEDANS
4-DOOR SEDANS
LIBERAL DISCOUNT
EASY TERMS
4231 N. Grand Blvd.

SEDAN BARGAINS
Chrysler 77, model 1930; good tires; A1 mechanically; no signs of wear; $275.
Chevrolet, 1932; will satisfy most critical buyer; condition guaranteed; low mileage; $390.
Hudson, 1929; fender wells; hot-water heater; tires 90%; unusual value; $175.
Hudson, 1930; fender wells, new tires, radio, hot-water heater; A1 every respect; $275.
Also Studebaker, 1928, and 1926 Buick, as low as $15 down; trade your old car; terms to suit.

MacCARTHY FORD
6153 Delmar. Open Evenings.

Sedans For Sale

'32 CHRYSLER, $150
Down; sport 4-door sedan; light 6.
OLIVE MOTOR, 3028 LOCUST

1932 CHRYSLER SEDAN; $575
6 wheels, floating power.
MILSTRAND, 2745 LOCUST. JE. 1244

CHRYSLER—1931 straight 8; A1; bargain, $50 down. 1544 S. Jefferson.

CHRYSLER—Sedan, 1929; perfect; $125. Orange Front, 2209 Lynch.

CHRYSLER—1931 sedan; light 6; like new; trade, terms. 2819 Gravois.

Cord Convertible Sedan
1931, $595; 6 wire wheels; this car cost over $2600; look it over; terms.
MONARCH, 3137 LOCUST.

'33 DODGE SEDAN
Driven only a few miles; big saving.
BARKER, Hiland 2123.

1932 DODGE 8 SEDAN; $575
6 wheels, floating power.
MILSTRAND, 2745 LOCUST. JE. 1244

DODGE—Victory 6 sedan, good running condition, cheap.
JOE POTTS, 3615 Delmar. JE. 8828.

DODGE—Sedan, fast 4, 1928. Orange Front, 2209 Lynch.

DODGE—Sedan, 1927, good motor and tires, $30. 3919 N. 22nd.

ESSEX—Late 1929, excellent condition, new tires, fine mohair upholstery, $115. 4002 Cass.

ESSEX—1931 sedan; almost new; bargain, trade; terms. 2819 Gravois av.

ESSEX—'29, 4-door sedan. Call 3315A Humphrey.

1933 FORD SEDAN
De luxe; air wheels, hot-water heater, safety glass. Save almost $300; guaranteed.
LASKER, 3030 LOCUST.

FORD V-8 TUDOR, 1932
$100 down, balance $25 per month; perfect condition.
MONARCH, 3137 LOCUST.

FORD—1931 Victoria coupe, $95 down; 1929 Dodge Victory 6 sedan, $45 down; 1927 Chevrolet coach, $35; 1930 Buick 7-passenger sedan, $145; 1929 Ford Tudor, $45 down. 4163 Manchester.

FORD—'31; look at this car before you spend a dime; it's a peach; perfect condition; will sell for balance due; terms. Welfare Finance Co., 1039 N. Grand.

FORD—De luxe tudor sedan, latest 1932 V-8, like new, $90 down. 4716 Natural Bridge.

FORD—Tudor, '31; going today, $195. 3530 S. Jefferson.



Drive in
See for Yourself

GRAND AND LINDELL
The Home of Good Used Cars

Studebaker—Free Wheeling—Practically New Buicks—Chryslers—Nashes—Oldsmobiles—Packards — Lincolns — Cadillacs — La Salles — Fords—Chevrolets—Willys-Knights, etc.

Honestly Represented to You. Certified Cars, New Battery, New Paint, New Tires, Fine Mechanical Condition, Backed by a Studebaker Dealer Who Has Tried to Serve You Honestly. Also by Studebaker's Famous Nationally Advertised Pledge.

$25 SECURES YOUR CHOICE
Your Old Car in Trade and a Year to Pay. Payments to Fit Everyone's Pocketbook and Earnings.

ARTHUR R. LINDBURG, Inc.
Open Every Day and Night Until 9 O'Clock
Studebaker Distributors
Grand & Lindell
JEfferson 8850

OLLIE HAUPT

	Price	Down
27 Dodge sedan, 6-volt, new tires	$50	$20
Dodge coupe, almost brand new	60	20
28 Chevrolet; good motor and tires	60	20
Buick standard (6) sedan, like new	85	30
29 Ford coach, overhauled	110	30
3-33 Packard (6) sedan, new tires	95	30
29 Ford standard coupe, like new	125	35
29 Chevrolet, coupe; motor perfect	135	35
30 Chevrolet, latest sedan, overhauled	175	55
29 Chevrolet, latest sedan; perfect	135	35
31 Ford sedan, water heater, perfect	210	65
30 Whippet (6) sedan; very clean	110	35
30 Chevrolet, latest coupe; like new	Dirt cheap	
29 Olds Del. sedan, new tires	165	50
32 Plymouth, latest coupe, free wheeling	310	90
30 Buick (6) sedan, original maroon	345	100

4166 OLIVE

TWINS
CHEAP MONEY AND HIGH PRICES
Buy now, EZ terms, trade your car.

'32-'33 V-8s, all styles.....$350-$525
'28-'29-'30-'31 Model A Fords $110-$320
'32-'33 Plymouth 4s & 6s...$335-$495
'28-'30-'31-'32 Chev. Coaches $75-$425
'31 Graham Special 6 sedan.....$365
'30 Nash Dual 8 sedan.....$435
'30 Oakland coach; a real buy...$235
'28 Pierce Cabriolet; perfect.....$325
'29 Pontiac Cab; runs good.....$145

½ to 1½-ton trucks, good selection. The cleanest lot of used cars in the city.

RIEFLING FORDS
Authorized Dealers
2501 S. JEFFERSON

NEWETTE-NOLTE
De Soto—Plymouth Dealers

1926 Chev. Coach	$ 50
1931 Hupmobile Sedan	295
1931 Chev. Coach	300
1929 Pontiac Sedan	195
1930 Dodge Sedan	250
1929 Ford Coupe	115
1932 Chevrolet Coupe	375

4231 N. GRAND

Sedans For Sale

FORD—'32, balance due on this car buys it; a real family car; long terms; trade, Welfare Finance Co., 1039 ... Grand.

FORD—'30; just take up delinquent notes; long terms extended; your car in trade, Welfare Finance Co., 1039 N. Grand.

FORD—Tudor, 1930, exceptional shape; low mileage, $175.
JOE POTTS, 3615 Delmar. JE. 8828.

FORD—1933 tudor; like new; $465; terms, trade.
UNITED NAT'L, 4720 DELMAR.

FORD—Tudor, '29; private party; out of work. 2616A Indiana.

FORD—1929; good condition, $80. Capt. Bassett, Riverside 0468.

FORD—1931 tudor, perfect, new tires; $210; terms. 2860 McNair.

FORD—Sedan, 1929; like new; cheap; trade, terms. 2860 McNair.

FORD—Sedan, 1929, $100; Nash coach, standard, $110. 4965 Lotus.

FRANKLIN—1930 sedan; 5-passenger; beautiful condition; very responsible.
STEINER-FAHRENKROG, 3136 LOCUST.

1932 GRAHAM "BLUE STREAK"—Sedan; reconditioned throughout; looks and runs like a new car; $595.
ARCHER-MANN MOTOR CO.,
FR. 6401. 314 N. Sarah, at Lindell.

GRAHAM-PAIGE—'30; six wire wheels; small model sedan; price reasonable.
STEINER-FAHRENKROG, 3136 LOCUST.

GRAHAM—1929 sedan; will trade for dump truck. RI. 9656.

GRAHAM—Sedan, 1929; like new; cheap; trade; terms. 2638 Lynch.

GRAHAM 6 sedan—1931; excellent bargain, $225; private. 3653 S. Grand, room 309.

HUDSON—1930 sedan; $185; like new; trade, terms. 2819 Gravois.

'28 HUPMOBILE SEDAN.
A real car at a low price that will give many miles of guaranteed service, $65 down; year on balance; many others; terms. FRAMPTON, 3309 Locust.

HUPMOBILE—Special offer to working man, $22.50 down. Brock, 4418 Olive.

HUPMOBILE—Sedan, 1931; clean; perfect; $285. Orange Front, 2209 Lynch.

LA SALLE—7-passenger; like new; swell for service driver; worth $600; only $275; terms or trade.
WELFARE FINANCE CO., 1039 N. Grand

1930 MARMON SEDAN
Like new throughout; has the original factory finish, interior spotless; a dependable family car; $295.
ARCHER-MANN MOTOR CO.,
FR. 6401. 314 N. Sarah, at Lindell.

NASH—1930 sedan; light 6; like new; trade, terms. 2819 Gravois.

NASH—'30, $195; '29, $95; Pierce '28, $65; others. 2246 S. Grand.

NASH—Sedan; light 6, latest 1927; sacrifice, $45 cash. 4000 Page.

1930 OAKLAND 8 SEDAN; $225
6 wire wheels, $90 down
MILSTRAND, 2745 LOCUST. JE. 1244

OAKLAND—Late 1928, 2-door sedan, low mileage; good condition; death of owner. 6810 Morganford.

OAKLAND 8—De luxe sedan; like new; private party. PArkview 6776.

1933 OLDS SEDAN
6-Cyl.; driven 6300 miles; looks every inch like brand-new. Really a bargain; $645; fully guaranteed.
LASKER, 3030 LOCUST.

OLDSMOBILE 1931 SEDAN
Side mounts, a clean car at a give-away price, $395. MONARCH, 3137 Locust.

OLDSMOBILE—Sedan, '28, good motor; $85; trade. Calkins, 4229 W. Natural Bridge.

SAVE MONEY
BY CHOOSING ONE OF OUR 33 USED CARS AT GREATLY REDUCED PRICES
Our Prices Are Lower! Compare Them!

'31	Ford Coupe; now	$225	
'29	Ford Coupe	$135	
'30	Ford Cab.; 6 wheels	$225	
'32	Ford V-8 De Luxe Coupe	$365	
'31	Ford Convert. Sedan; radio	$295	
'32	Ford De Luxe Sedan	$415	
'32	Ford L4 Tudor; now	$295	
'30	Ford Coupe; now	$195	
'29	Chevrolet Sedan Delivery	$125	
'30	Nash Coach; now	$225	
'29

AUTOMOBILE ACCESSORIES FOR SALE



1934 STATE AUTO LICENSE

AND A NATIONALLY KNOWN

AUTO RADIO

BOTH FOR

$29.95

$1.00 DOWN $1.00 WEEK

All you pay is $1 and you receive 1934 auto license and radio immediately. Small installation charge — larger cars such as Packard or Cadillac at a small additional charge. This offer also includes Illinois.

CALL CEntral 4-96-789

Transit Radio Co.

Open Evenings. 3736 WASHINGTON. Sunday Till 3 P. M.

AUTOMOBILE TIRES FOR SALE

TIRES ON TIME

OPEN AN ACCOUNT — NO CASH DOWN — OPEN EVES. SUN. TILL 1

Get Tires in 5 Minutes. No Red Tape. Friendliness — Utmost Courteous Treatment. UP TO 6 MONTHS TO PAY.

Ride on Firestone Gum Dipped Cords With Safety 35,000 Satisfied Customers

BATTERIES ON TIME

TRUCK TIRES

S & L'S LARGEST CREDIT TIRE STORES

(5 Stores) GRAND & PAGE 6300 EASTON ALTON, ILL., 553 E. BROADWAY 2600 CHOUTEAU COR. 3100 LOCUST

FIRESTONE & GOODYEAR REBUILT

PERFECT CIRCLE

ELIMINATING SHIMMYING AND BUMPING OF WHEELS

29x4.40	$2.75	29x5.00	$2.95	31x6.00	$3.95
30x4.50	2.75	28x5.25	2.95	32x6.00	3.95
28x4.75	2.75	28x5.50	3.25	33x6.00	3.95
29x4.75	2.75	29x5.50	3.50	35x6.00	4.95

33x5	$5.95
30x5	5.95
32x6, 8-ply	7.95
32x6, 10-ply	8.95

ORIGINAL FULL CIRCLE TIRE STORE ON CHOUTEAU AVENUE. FOR BETTER TIRES SEE US. ESTIMATES GIVEN FOR RETREADING SMOOTH TIRES.

DEALERS WANTED

AMERICAN TIRE CO.

2819 CHOUTEAU AVE. GR. 9055

Super NU-Tread Tires

AVOID ACCIDENTS!

Don't Drive With Slick Tires

We can put a new, heavy non-skid tread on your worn tires that will give 15,000 additional miles.

Our Super NU-Treads carry the same guarantee as a new tire. We use Firestone rubber exclusively. WE CARRY A COMPLETE STOCK

CENTRAL TIRE COMPANY

2625 CHOUTEAU 2 STORES PR. 8029 3205 CHOUTEAU

Trucks For Sale

CHEVROLET—Ford; 15 trucks; $35 up; trade, terms. 2506 S. Jefferson.

CHEVROLET — Panel truck, late 1929; clean. Orange Front, 2209 Lynch.

CHEVROLET—'32 1½-ton truck, $350. Reichardt Chevrolet, 5920 Easton.

CHEVROLETS—1931 coal trucks; duals; $215, $65 down; others. 2811 Easton.

CHEVROLET—1927, 1 ton, $65. Hilmer Chev., 2244 S. Kingshighway.

CHEVROLET—'26 panel body, needs little work, $22. 7270 Southwest.

DODGE—Small dump; Ford, $95; International, $165; Dodge, Federal dumps; duals, stakes; terms. 4200 Gratiot.

1931 DODGE STAKE; 4-cylinder, very clean... $345 MILSTRAND, 2745 LOCUST. JE. 1244

1929 DODGE PANEL; ½-ton. $175 MILSTRAND, Vandeventer & Washington

DUMP BODY—Hydraulic for 1½-ton truck; show roomy sample; terms. Bailey, 1320 S. Grand.

DUMP TRUCKS— 1430 Marcus av.

FORD—'31, 1½-ton duals, hydraulic hoist, ready for service, $100 down. Benjamin, Kingshighway and Manchester.

FORD—Stake truck, 1931; like new; dual; just overhauled. KI. 1681. Big Bend and Barrett.

1930 FORD PICKUP; ½-ton, ready to go... $175 MILSTRAND, Vandeventer & Washington

FORD—Dump truck, dual wheels, new heavy duty tires on rear; $295; terms. BILGEERE CHEVROLET, 2849 N. Grand.

FORD TRUCK

1931 model A, ton and a half, stake body; good tires; excellent mechanically; a real buy at $325; terms. Open evenings and Sunday. LINCOLN MOTOR CARS. 5127 Delmar FOrest 8900

1928 FORD PICKUP; small box body, bargain. $75 MILSTRAND, Vandeventer & Washington

1931 FORD PANEL; 1¼-ton, very clean.... $285 MILSTRAND, 2745 LOCUST. JE. 1244

FORD—1½-ton truck, latest 1933 V-8, long wheelbase, can't be told from new. 4710 Natural Bridge.

1931 FORD PANEL; ½-ton sedan delivery... $275 MILSTRAND, 2745 LOCUST. JE. 1244

FORD—1½-ton stake body, latest 1931, dual wheels, $95 down. 4716 Natural Bridge.

1931 FORD C. and CAB.; 131" w. b., duals, clean... $295 MILSTRAND, Vandeventer & Washington

FORD—1931 short wheelbase, duals, 1575; Ford 1931 long wheelbase, duals, stake, $175; terms. 717 S. Vandeventer.

FORD—1931 pick up, closed cab; $175; terms. 717 S. Vandeventer.

1931 FORD C. and CAB.; 159" w. b., duals, clean... $335 MILSTRAND, Vandeventer & Washington

FORD—1931 pickup, $180; terms. Hilmer Chev., 2244 S. Kingshighway.

FORD—Panel body model A; store fixtures. 4540 Emerson.

1931 FORD PICKUP; sell as is, a bargain... $150 MILSTRAND, Vandeventer & Washington

FORD—1½-ton; long wheel base; 1931 cab; dual tires; clean. FEDERAL CO., 4023 W. FINE.

MODEL T—1-ton; very good; only $40. 7531 Wise. HI. 2235.

FORD—Coal truck; 1930; duals; perfect condition; terms. 3114 Cass.

FORD—'31 truck; good condition; dual; private. 4630A Delmar.

FORD—Panel truck, 1931; large delivery; bargain; terms. 3114 Cass.

USED AUTOMOBILES

Trucks For Sale

FORD—1931, ½-ton, panel, $240. Hilmer Chev., 2244 S. Kingshighway.

FORD—1930, ¾-panel truck, good shape. A real bargain. WAtson 2026.

FORD—1931; ½-ton panel; for sale or trade. 4033 Russell.

FORD—Panel, late 1929, $95; trade. Calkins, 4229 W. Natural Bridge.

FORD—T, curtain side body, good tires, $35. Calkins, 4229 W. Natural Bridge.

FORD—Pickup, 1928, $65; trade. Calkins, 4229 W. Natural Bridge.

FORD—Stake truck; 1931; long wheel base; duals. 3114 Cass.

1931 GMC PANEL; 1½-ton, ready to go... $325 MILSTRAND, 2745 LOCUST. JE. 1244

G. M. C.—1½-ton, long base, duals; new 32x6 tires; suitable for moving freight, etc.; bargain, $265; terms. 2811 Easton

INDIANA'S

1932, 6-wheel dual drive, 4-ton rebuilt; guaranteed.

1932 2½-ton tractor with trailer connecting, low price, terms or trade.

WHITE CO.

4151 FOREST PARK

Open Sunday Morning

INDIANA—6 1929 1½-ton, pneumatics, $65; Dodge 6, 1929, coal body, 1½-ton, $85. 717 S. Vandeventer.

INDIANA—Dump truck, 1½-ton, cab, dual tires; excellent condition; $350. FEDERAL CO., 4022 WEST PINE.

INTERNATIONAL—Truck, 1¼-ton; A1 condition; hydraulic hoist, coal body; $275. Ford truck, Model T, ice, coal body, $50. Call before 1 or after 5. FL. 4445. 6420 Quincy.

INTERNATIONAL—5 panels, ¾-ton, your pick, $100. 717 S. Vandeventer.

MACK—2½-ton dump; pneumatics; fine condition; terms, trade. 2305 Howard.

REO—1933, 2-ton cab and chassis, 34x7 dual tires, high, metal freight body, tarpaulin top; repossessed; can be bought at a saving; also 1933 Reo 1½-ton cab and chassis, long wheel base; 1932 Reo 1½-ton; reasonable; 1¼-ton Reo express, screen sides, $75.

STEINER-FAHRENKROG, 3136 LOCUST.

REO — ½-ton panel; splendid condition; $125. FA. 5152W.

TRUCK BODIES — 8x14; stake; steel frame; good condition; cheap. 5353 Easton.

TRUCK—One 5-ton, like new, completely overhauled; reasonable. Commercial Foundry Co., 7821 Alabama.

TRUCKS—1 to 5 tons; and bodies; cheap. Apply 912 N. First st., Monday.

WHITE—Dump truck, 1925; good condition; bargain, $110. 3114 Cass.

Motor Buses For Sale

REO—1; and 2 Packard buses, sell very cheap. Bierman, 3618 Hall.

Auto Bodies For Sale

COAL—Stake, moving van bodies, new and used. Traffic Body Co., 5300 N. 2nd.

DUMP BODIES—Hydraulic and gravity; Ford and Chevrolets, cheap. 717 S. Vandeventer.

GRAVITY DUMP BODY— 4444 Tholozan.

GRAVITY — Dump body, $25; many trucks. Calkins, 4229 W. Nat. Bridge.

SLEEPER CAB — In fine condition; no reasonable offer refused. General Motors Truck Co., 2640 Washington.

LOANS ON AUTOMOBILES

$ AUTO MONEY $

CARS OR TRUCKS

1934 AUTO LICENSE LOANS.

Borrow	Period	Average Monthly Cost
$100	12 Months	$3.40
$150	12 Months	$5.60
$200	12 Months	$4.77

Repayments 1 to 12 Months. Loans $10 Up; Car Paid for or Not. Resources Over $2,500,000

AUTO MONEY CORPORATION

3152 Locust 3612 Gravois

LOANS

AUTO AND TRUCKS

I-N-V-E-S-T-I-G-A-T-E OUR ATTRACTIVE PLAN AT LAWFUL RATES

$10 TO $1000 IMMEDIATELY

We Make 1934 Auto License Loans

Strictly Confidential — No Endorsers '28 to '33 Models — Friendly Service More Money Advanced—Easy Terms Open Evenings—For Your Convenience LOANS MADE—MO. OR ILL.

GUARANTY MOTOR CO.

2936 Locust JE. 2464

AUTO OR TRUCK LOANS

Made While You Wait. No Delays. $10-$1000 at Lawful Rates

Refinancing. Payments Reduced.

More Cash Advanced

NO ENDORSERS. EASY PARKING.

We Make 1934 Auto License Loans

Loans Made Mo. or Ill.

LOCAL FINANCE CO.

Northwest Corner Grand & Page Open Thru P. M. for Your Convenience Also 307 E. Broadway, Alton, Ill.

AUTO LOANS

No Red Tape. No Endorsers

We Advance You Cash on Your Auto or Truck

Without any embarrassing investigation. Just bring your title and get cash immediately. If car is not clear we will reduce your payments and advance you more money.

Standard Motor Finance

2 CONVENIENT LOCATIONS

3972 Chouteau at Vandeventer FR. 2280 3108 Locust NE. 2280

OPEN EVENINGS

NEED CASH?

AUTO LOANS, $10 to $500

Auto and truck loans—1927-1934 models. Just drive up to our door, get your loan immediately. Indorsers, confidential, courteous service. The oldest and largest in the city. (5 OFFICES)

WELFARE FINANCE CO.

1039 N. Grand Ave. 3601 Gravois 5893 Easton Ave. 2603 S. Jefferson East St. Louis, Ill. 16th & State Sts.

AUTO LOANS

$25 to $1000 REFINANCING

AUTO FINANCE CO.

4 OFFICES

3539 Delmar 3145 Locust 3001 Arsenal 3500 Page

LOANS

WHY PAY MORE THAN OUR RATES? MONARCH, 3137 LOCUST

AUTO LICENSE LOANS

Get loan and license in 10 minutes at our branch, 1709 Chestnut, directly across from State License Bureau. Pay loan back 50c week.

FIDELITY FINANCE CO.

Main Office, Union-Easton, N. W. Corner.

MONEY LOANED ON YOUR CAR IN 5 MINUTES; LOW RATES.

VALLEY FINANCE CORP.

3807 EASTON. 2911 OLIVE.

DON'T LOSE YOUR AUTO

I make second mortgages. BOB SIMONIN, 3854 Easton. HI. 0648.

AUTO LOANS—Any car; will call. Klink, 2246 S. Grand. LAclede 5656.

USED AUTOMOBILES

Chassis For Sale

CHEVROLET—Chassis, '30 duals; sacrifice $150; trade. Calkins, 4229 W. Natural Bridge.

Auto Trailers For Sale

DODGE—3-ton, new, 16x8, van body. Ford ½-ton panel. Traffic Body Co., 5300 N. Second st.

HERMAN TRAILER—20-ft. length, stake body, tires and condition A1. Motor Finance Co., 3864 Easton.

TRAILMOBILE — Trailer, duals, 14 ft., $185. 717 S. Vandeventer.

Tractors

TRACTOR AND TRAILER.

G. M. C. 3-ton tractor; new motor, 9.00x 20 dual rear tires, brand new 9.00x20 front tires, 90 per cent. 20-foot trailmobile, 9.00x20 tires, nearly new. Pintle unit in A1 condition, including BK brakes and 5th wheel. Real bargain. G. M. C. TRUCK, 2640 Washington.

STUDEBAKER—1932 tractor, with sleeper cab, 18-ft. trailer, with B. K. brakes; will sell cheap. 4163 Manchester.

Accessories, Parts—For Sale

BATTERY BARGAINS — $1.75 "exchange"; guaranteed. Battery Exchange, 2616 Morgan st.

FISHEL AUTO SALES AND PARTS, used parts for all makes of cars and trucks. We specialize in truck parts. 4301W Clayton av. FRanklin 9344.

FORD—Model A or T, parts and bodies. 7320 N. Broadway. COlfax 1195.

SHANFELD'S AUTO SALVAGE CO.—Used parts for all makes of cars and trucks; we specialize in truck parts; prices reasonable. RE. 6831. East St. Louis, Ill.

USED TIRES—50c up; batteries, $1 up; exchange. B. & B., 3948 S. Broadway.

Tires For Sale

TRUCK TIRES—Solid, pneumatic; all sizes all makes; lowest prices. 3618 Hall.

LOANS ON PERSONAL PROP'TY

PROTECT YOUR CREDIT AND JOB

By using our plan of paying your debts. Prevent garnishments. No security or co-signers needed. 110 N. 7th st.

MONEY TO LOAN—2 per cent per month on your diamonds, watches or jewelry. Dunn's, 912 Franklin. Established 1873.

Business For Sale ads in the Post-Dispatch Want pages become business opportunities for many readers with business experience.

LOANS ON PERSONAL PROP'TY

NEED MONEY IN A HURRY?

WOULD A LOAN OF $300 OR less help you to pay bills and have money you need for other purposes? Reasonable Rates.

2½% A MONTH

Liberal Payment Plan and prompt, confidential service for forty-seven years. No obligation for full details.

PERSONAL PROPERTY AUTO AND CHARACTER LOANS

2—OFFICES—2

1024 AMBASSADOR BLDG. 7TH AND LOCUST STS. GARFIELD 3861

305 DICKMANN BLDG. 2115 S. GRAND BLVD. LACLEDE 3124

Licensed by the State

Commonwealth Loan Co.

(Business Established 1887) MEMBER NRA

"PERSONAL"

NOW OFFERS YOU

Automobile Comaker Furniture LOANS $300 OR LESS

Here you can get any kind of loan you wish . . . at "Personal's" exceptionally low charge . . . and on "Personal's" liberal repayment terms.

$ 4 a month repays a $120 loan
$ 5 a month repays a $150 loan
$ 8 a month repays a $240 loan
$10 a month repays a $300 loan

The only charge is "2½% a month on the unpaid balance" of the loan.

COME IN WRITE OR PHONE

PERSONAL FINANCE COMPANY

205 Frisco Building, 9th and Olive Phone GA. 4567-0340 CH. 4664

WELLSTON OFFICE

6200 Easton Phone MU. 0170

ABOVE STATE BANK BLDG.

LOANS

$300 or Less

Quick, private service. Only husband and wife sign. Monthly rate of 2½% on unpaid balance only. Come in, write or phone.

HOUSEHOLD

Finance Corporation

Member NBA

705 Olive St., 3rd Fl. CEntral 7321

411 N. 7th St., 8th Fl. CHestnut 6934

520 N. Grand Blvd., 2d Fl. JEfferson 5577 (Opposite Fox Theatre)

Loans Made in Nearby Towns

MONEY SAME DAY

HOUSEHOLD AND CO-MAKER LOANS

25 Months to Repay

2½% Monthly on Unpaid Balances

PUBLIC LOAN CORP.

7170 Manchester. Hland 8500

1123 Ambassador Bldg. GA. 1070

NEED CASH?

Don't sacrifice your securities at today's low market. We loan money immediately on your stocks and bonds as security. Reasonable terms, with high-grade, bank-like service.

STERLING SECURITIES CO.

Suite 322, 705 Olive CHestnut 6795

Established Since 1920

RESORTS

Wanted

COTTAGE Wtd.—To lease by the year on Meramec River, vicinity Valley Park or Fenton, with electric and water; state price and location, furnished preferred. Box C-136, Post-Dispatch.

SUMMER COTTAGE Wtd.—Near St. Louis, must be modern, near good bathing beach and populated by decent people; state rent and location. Box C-125, Post-Dis.

For Rent

GRUENTHAL'S

Attractive cottages furnished complete; dandy place for parties; also day, week, month; electric, running water; clean, warm, private; woods; nice drive via Gravois. Phone Valley Park 98F23.

RESORT—To lease and farm on Gasconade with residence and cabins, accommodations for 20 people; ¼ mile river front and fine springs; barn and chicken houses; must have small capital for furnishings; low rental. Box C-147, P.-D.

CLUBS on Meramec; electric light, screened porches; good water, all weather roads; $100 up. See Schneider, Ten Brook, Mo., 1¼ miles off of highway No. 61. Ph. BLackrock 4084 or EV. 8685.

COTTAGE—On Meramec, near Lincoln Beach. Phone FOrest 3480.

COTTAGES—3 rooms, Meramec, 1½ mile southeast Valley Park. FO. 4874.

LOG CABIN—2 rooms, $65 a year. Wright Lodge, St. Clair, Mo.

SUMMER HOME—At Newburg, Mo.; 4 rooms, garage, $12 month. HI. 8909.

For Sale

BIG RIVER HILLS

COTTAGES AND COTTAGE SITES.

20 miles out, via Gravois; electricity; splendid environment; nice people; beautiful scenery; prices right; easy terms.

KORTE, 7171½ CHESTNUT; MA. 4258.

SUMMER RESORT right on a beautiful river, dam, new power, electric, deep well, large stone building; ideal for country club, 1½ hours drive. Piegge, 5173 Easton.

BIG PINEY RIVER FRONTAGE—BEAUTIFUL CLUB SITES, $30 PER ACRE. CA. 4404.

FRONTING LAKE OF THE OZARKS One to 80 acres. SAUM, 625 Chestnut.

CLUB HOUSE—Bourbeuse River; 5 acres; fine location; worth $5000; take $2500. PAPE & JOHNSON, 3206 GRAVOIS.

MERAMEC RIVER LOTS—In Club City, large beach on Butler Hill rd., $200 cash this week only. Phone DIxon 520, W. W. Tomkins, Sappington, Mo.

CLUB MEMBERSHIPS

WANTED—Young business men and women for Good Time Club; reasonable. FO. 4219.

LIGHTER HOGS REGAIN PART OF OPENING 10C TO 15C LOSS

EAST ST. LOUIS, Ill., Feb. 2.—Hogs: Receipts, 3000; lighter weights opened 10@15c lower; later regained part of loss; heavies steady; top dull for 25c lower; top $4.20; 150@250 lbs. $4@4.15; 260@280 lbs, $3.80@3.90; 110@135 lbs, $2.50@3.25; sows, $2.60@2.90; compared with week ago, 40@60c higher; pigs, 25c higher; sows steady.

Cattle: Receipts, 300; calves, 200; compared with close of last week steers generally steady; mixed yearlings and heifers steady to a shade higher; cowstuffs 25c up; bulls about steady; vealers 25c higher; stocker and feeder cattle steady to strong; tops for week, 930-lb yearling steers, $6.55; 1295-lb matured steers, $6.25; 1300-lb heavy steers, $5.15; $40-lb mixed yearlings, $6.25; heifers, $5.50; cows, $3.50; sausage bulls, $2.75; vealers, $7.25; stock steers, $4.75; bulk for week, steers, $4@5.50; good and choice steers, $5@6; good and choice mixed yearlings and heifers, $5.25@5.50; medium flashed mixed yearlings and heifers, $4.25@4.75; cows, $2.50@3.25; low cutters, $1.50@1.75; stocker and feeder steers, $3.15@4; closing top on sausage bulls, $2.75, and on vealers, $7.25.

Sheep: Receipts, 100; compared with a week ago, lambs 50@65c higher; yearlings and sheep 75c or more higher; week's prices, top lambs, $9.75; bulk $9@9.50; throwouts, $5@6.50; top yearlings $8.40; bulk wooled yearlings, $8@8.40; bulk ewes, $3@4.75.

Horses and Mules.

Special to the Post-Dispatch.

NATIONAL STOCKYARDS, Feb. 3.—Good support again was accorded horses and mules during the past week and the market maintained a steady level in virtually all classes. Receipts and demand were both large and there was an early clearance of supplies. Receipts were in excess of 2000 head, including 900 mules and 600 horses on commission.

NATIVE HORSE QUOTATIONS.

Good to choice draft $100@125; medium to good draft $70@90; good to choice chunks $65@80; smooth-mouthed chunks $40@55; young farm mares $60@90; Southern mares $40@70; small cheap horses $15@25.

MULE QUOTATIONS.

Farm mules, 15.2 to 16 hands, $90@125; colt mules, good size and bone, $65@95; colt mules, small, $40@60; draft mules $115@130; mine mules, 15.3 to 16 hands, $110@125; mine mules, 14 to 15 hands, $65@80; choice cotton mules, 15.1 to 16 hands, $125@150; choice cotton mules, 14.2 to 15 hands, $110@115; small green mules, over 3 years old, $35@60.

MULE QUOTATIONS.

Farm mules, 15.2 to 16 hands, $90@125; colt mules, good size and bone, $65@95; colt mules, small, $40@60; draft mules $115@130; mine mules, 15.3 to 16 hands, $110@125; mine mules, 14 to 15 hands, $65@80; choice cotton mules, 15.1 to 16 hands, $125@150; choice cotton mules, 14.2 to 15 hands, $110@115; small green mules, over 3 years old, $35@60.

MISSISSIPPI VALLEY STOCKYARDS.

Louis officially reports the market as follows:

HOGS—Receipts Saturday, 300; prices 25c lower, with top $4.15. Bulk of 160 to 220s, $4.05@4.15; 220 to 300s, $3.75@4; 100 to 150s, $2@3.40; packing sows, $2.60@3. For the week market was 40c higher.

CATTLE—Market generally steady this week, best steers here sold at $6, but some choice kinds would sell higher. Bulk of good steers, mixed yearlings and heifers sold from $5@6; medium kind, $4@5; plain and common steers, $3@4; a few choice cows up to $3.50; bulk of fat cows, $2.50@3; canners and cutters, $1.25@2.25; good bologna bulls, $2.85; veal calves steady, top $7.25.

SHEEP—Market made some advance this week reaching a top of $9.75. Medium to good, $7@8.25; common to culls, $4@6; fat sheep, $4 down.

PRODUCE ELSEWHERE

NEW YORK, Feb. 3.—Eggs, 20,976, weaker. Mixed colors, special packs or selections 26; fresh receipts 24½@25½; standards and commercial standards 24½; firsts 23@23½; mediums 39 lbs., and dirties No. 1, 22 lbs., 22½@23; average checks 21½@22; refrigerator firsts 21½@22.

White eggs, selection and premium marks 27@28; nearby and midwestern nearby exchange specials 26; nearby and midwestern exchange standards 25½; other whites unchanged; brown, nearby and western special packs private sales from store 25½@26; western standards 24½@25.

Butter, 3834, firm. Creamery, higher than immediately 24½@25½; extra (92 score) 24½; first (87-91 scores) 22¾@24¼; seconds 21½@22½; centralized (90 score) 23½@.

Cheese, 224,605, firm state, whole milk flats, fresh, average run unquoted; do, held, specially cured specials 19@20c; regular, cured 17@18c.

CHICAGO, Feb. 3.—Poultry, live, 9 trucks, steady; hens 13c; leghorn hens 12c; cock springs 14½c, colored 14c; leghorn chickens 10c; roosters 8c; turkeys 10@15c; ducks 11@14c; geese 10c.

Dressed turkeys, steady, prices unchanged.

Potatoes (U. S. Department of Agriculture)—11, on track 385, total U. S. shipments 712. Idahos slightly stronger, other stock steady; supplies liberal, demand and trading slow. U. S. No. 1, Wisconsin round whites $1.80@1.85, few higher, commercial grade, $1.70@1.75; Idaho russets mostly $2.15; Colorado McClures $2.45.

Futures, Idaho russets, March, $2.40; April, $2.70.

Butter, 6609, easy; creamery specials (93 score) 24@24½c; extras (92) 23½c; extra firsts (90-91) 22½@23c; firsts (88-89) 21½@22c; seconds (86-87) 20½c; standards (90 centralized carlots) 23¼c.

Butter futures, storage standards, Feb., 20¾c; March, 20¾c.

Eggs, 5057, easy; extra firsts 20@21c; fresh graded, first 20@20¾c; current receipts 19½c.

Egg futures, fresh graded, firsts, Feb., 15½c.

KANSAS CITY, Feb. 3.—Eggs 16½c.

Butter: creamery, 26c; butterfat, 12@17c; packing butter 9c.

Poultry: hens 6@10c; roosters, 4@5c; springs, 15c; broilers, 15c.

FRUIT MARKET

ST. LOUIS PRODUCE MARKET, Feb. 3.—The following prices were paid here today to produce dealers by those in charge of round lots of fruit, the "St. Louis Daily Market Reporter" reports:

APPLES—Illinois bu baskets golden delicious, $1.25@1.75; red delicious, $1.15@1.65; yorks, $1.15@1.50; grimes golden, 75c@$1.10; Jonathans, 75c@$1.50; ganos, $1; willowtwig, $1.35@1.75; blacktwig, $1.50; roman beauty, $1.30@1.40; senators, $1.

Missouri golden delicious, $1.50@1.60; yorks, $1.40@1.50; red delicious, $1.50@1.75; grimes golden, $1.45@1.25; jonathans, $1.25@1.40; New York R. I. greenings, $1.25@1.55; baldwins utility, $1.15; ben davis utility, $1.15; Idaho bu baskets red delicious, $1.90; ganos, $1.25; senaps $1.60@1.65; blacktwig, $1.50; Kansas York, $1.50.

Washington boxes red delicious, extra fancy, $2.25@2.75; fancy, $2.20@2.65; extra fancy jonathans, $1.50@2; fancy, $1.90; extra fancy stayman winesaps, $2.10@2.15; extra fancy winesaps, $2.25@2.35; fancy, $2@2.15; extra fancy roman beauty, $2.10@2.15; fancy, $1.85@2; bulk, per barrel measure: New York ben davis, $2.50, and sacked, per 100 lbs., $1.85.

BANANAS—40-lb boxes $1.60; loose 4c per pound.

AVOCADOS—Florida lugs $1.40@1.60; California lugs fuertas $3.50; Pueblo $3; locados $2@2.50.

STRAWBERRIES—Florida 36-pint crates $5.50; pints 17c each.

CRANBERRIES—Cape Cod 25-lb boxes howes $1.75@2.40; extra fancy $2.40.

DATES—California 20-lb cartons $3.75; 15-lb boxes $2.75; 1-lb package cartons $2.40; 8-lb package cartons $2.20.

KUMQUATS — Florida 32-quart crates $2.50.

TANGERINES—Florida boxes $1.50@2.

LEMONS—California boxes $4@5.50.

LIMES—Florida ¼ boxes $2.50; Mexican ¼ boxes $5.50 and $3.50 per 100.

ORANGES—California navels $2.75@4; Florida oranges $2@3.25; ½-box sacks $1.15.

GRAPEFRUIT — Florida $2@3; Texas $2.50@3.50 per box.

At the auction Friday (last session of week) Texas grapefruit sold at $1@2.95 per bu.

TURPENTINE, FLAX AND LINSEED

Linseed oil in one to four barrel lots was quoted at 10.9c per lb. for raw and 11.3c for boiled.

SAVANNAH, Feb. 3. — Turpentine firm, 52¼; sales 10; receipts 48; shipments 218; stock 10,841. Rosin firm; sales 230; receipts 396; shipments 212; stock 89,494; quote: B, 3.60; D, 3.70; E, 4.25; F, G, H, I, K, M and N, 4.55; WG, 4.60; WW and X, 5.00.

MINNEAPOLIS, Minn., Feb. 3.—Flax: No. 1 $1.88¼@1.92¼.

DULUTH, Minn., Feb. 3.—Flax on track, $1.88@89. May, $1.88; July, $1.89.

DOLLAR IN FOREIGN MARKETS

BERLIN, Feb. 3.—The United States dollar was quoted at 2.60 marks (36.46 cents to the mark) on the foreign exchange market today as compared with 2.55 marks, 39.21 cents to the mark) yesterday.

BAR GOLD AND SILVER, MONEY

Bond and stock accounts of member banks of the St. Louis Clearing House Association increased $11,235,000 to $165,892,000 according to the weekly report. Demand deposits increased $3,552,000 to $202,730,000; time deposits increased $113,000 to $91,927,000; bank deposits decreased $287,000 to $79,633,000; total deposits increased $3,418,000 to $374,290,000; total resources increased $3,709,000 to $424,252,000; loans and discounts decreased $1,463,000 to $133,338,000; total lawful reserves decreased $12,116,000 to $43,906,000.

The St. Louis Clearing House Association reported clearings for Feb. 3, 1934, $8,600,000; corresponding day last year, $6,600,000; this year, $306,500,000; corresponding period a year ago, $283,400,000. Report of debits for Feb. 2, 1934 were: Debits to individual accounts, $16,600,000; total to date, $480,700,000; debits to bank and bankers' accounts, $6,200,000; total to date, $199,400,000; combined debits to individual and bank and bankers' accounts, $22,800,000; total to date, $680,100,000.

WASHINGTON, Feb. 3. — The position of the Treasury Feb. 1 was: Receipts, $2,816,920,587.20; expenditures, $80,591,465.79 (excess of credits); balance $4,434,713,155.18; customs receipts for the month, $1,305,913.96. Receipts for the fiscal year (since July 1), $4,495,124,459.16; expenditures, $3,521,407,521.96 (including $1,580,232,221.59 of emergency expenditures); excess of receipts, $973,716,937.20. Receipts for Feb. 1, 1933 (comparable date last year), $282,541,49.72; expenditures, $147,420,270.26; net balance, $463,604,430.41; custom receipts for the month, $496,267.94. Receipts for fiscal year, $5,094,791,978.27; expenditures, $2,367,110,505.88; excess of expenditures over receipts, $1,272,318,527.61, exclusive of $593,091,881.38 expended for the Reconstruction Finance Corporation.

PARIS, Feb. 3.—Three per cent rentes 64 francs 75 centimes; 4½% per cent rentes 80.25. Exchange on London, 77.45. The dollar was quoted at 15.72.

LONDON, Feb. 3.—Bar gold declined 1 shilling 3 pence to 138s 3d. (U. S. equivalent $33.84 on basis of sterling opening at 4.89⅛).

LONDON, Feb. 3.—Bar silver strong, 11-16 higher at 19 15-16d.

LONDON, Feb. 3.—Money, ⅝ per cent. Discount rates, short bills: 1; three-month bills 15-16-1 per cent.

NEW YORK, Feb. 3.—Bar silver firm, ⅝ higher at 44½.

VEGETABLE MARKET

ST. LOUIS PRODUCE MARKET, Feb. 3. — The following prices were paid to produce dealers here today by purchasers of round lots of vegetables, the "St. Louis Daily Market Reporter" reports:

POTATOES — Jobbing prices: \ 100-lb. sacks Idaho russet burbanks, $2@2.25; commercials, $2; Minnesota cobblers, $2.25; triumphs, $1.95@2; Colorado russets, $2; egg size McClures and brown beauty, $1.50; Idaho russets No. 1 in 15-lb bags, 35@38c; and 10-lb bags, 28c each.

Track sales, Nebraska triumphs, $1.90@1.95; Colorado russets, $2; commercial, $1.95; Idaho russets, $2.05@2.15; commercials, $1.87½; No. 2, $1.55.

NEW POTATOES — Florida bu crates No. 1 and No. 2 triumphs, $2.40@2.50; Texas 50-lb sacks, $1@1.15.

ANISE—California lettuce crates, $2.50.

ASPARAGUS — Ohio 4-dozen quarter-bunch baskets No. 1, $5.50; medium, $4.50.

ARTICHOKES — California boxes, $2@2.25; bu boxes, $1.25.

BEANS — Florida hamper stringless, $1.25@1.75; bountifuls, $1.25@2; wax, stringless, $2.50; strings, $1.50@2.25.

BEETS — Texas crates, $1.10@1.25.

BROCCOLI—Texas pony crates, $1.75; per crates, $1.75@2.

BRUSSELS SPROUTS — California ½-drum, $1.75@2; poor, $1; ½-drum, $3.50@3.75.

CABBAGE—Bulk Wisconsin, $40@45 per ton; Texas ½ crates, 75c@$1.10; lettuce crates, $1.50@1.65; bulk, per ton, $25@32; Louisiana lettuce crates, $1@1.25.

CARROTS—Arizona lettuce crats, $2.40, California lettuce crates, $1.75@2.35; Texas half crates, 75c@$1.10. Home-grown, 25@65c per bu box loose.

CAULIFLOWER—California pony crates, $1.15@1.20; Arizona, $1.10.

CELERY CABBAGE — Michigan, 2-3 crates, $1.50@2.50; Ohio lugs, 65@75c.

CELERY ROOT — Indiana bu baskets, $1.60@1.65.

CELERY — California ½ crates, $1.25@2.25; Florida 2-3 crates, $1.25@1.65; Indiana heavies, $1.10 per square box.

COLLARD GREENS—Louisiana lettuce crates, $1.25.

CUCUMBERS—Indiana hothouse 2-dozen crates, $2@3.25; Illinois, $1.50@3; Mississippi bu baskets, $3.50@5.50; 1 dozen cartons, $2.75; Florida bu hampers, $5.50.

EGGPLANT — Florida 1½-bu crates, $3.25@3.40; poor, $1.25@2.50; bu baskets $1.25@1.50.

ENDIVE—California lettuce crates, $3; imported French, 35c per pound.

ESCAROL — Louisiana lettuce crates, $1.50@1.75.

GARLIC—California, $3.50; Louisiana, hampers, $3.50.

GARLIC—California, 7c per lb.

GUMBO—Cuban crates, $3.50; Louisiana hampers, $3.50.

HORSERADISH—Home-grown bulk No. 1, large, $6@6.75; medium, $6, and No. 2, $2@2.25 per 100 lbs., net to growers.

KOHLRABI—Louisiana, 45@50c per dozen bunches.

KALE—Alabama hampers, $1.15.

LETTUCE—California 4s, $2.65@3.00; 5s, $2.50@2.75; 6s, $2.35@2.40; Indiana 15-pound baskets, leaf, $1.40; Ohio 10-lb baskets, leaf, 75@85c.

LIMA BEANS—Florida in pods, $4.25@4.50.

MUSHROOMS — 1-lb cartons, Missouri, 20@25c; Illinois, 25c.

MUSTARD GREENS—Louisiana and Texas bu baskets, $1.25.

ONIONS — 50-lb sacks Minnesota red $1.30@1.35, Idaho yellows $1.40@1.50, white $2, Colorado yellow dimvers $1.35@1.50, Iowa white $2, Indiana white $1.75, poor 60c, white boilers $1.

PARSLEY — Louisiana bbls $5, baskets $1. Texas bu baskets $1.25, California lettuce crates $2.50.

PARSNIPS—Home-grown washed, 60@80c per bu.

PEAS — California hampers, telephone, $3.65@3.75; Texas hampers, English, $2.35@2.50.

PEPPERS—Florida 1½-bu crates $4.50@5; hampers $3.

RHUBARB—Michigan 5-lb carton, 45@70c; Ohio, 65c; Indiana 50c.

ROMAINE—Louisiana hampers, $1.

RADISHES — California lettuce crates, cherry red, $4; Texas 100-bunch crates, $2.50; Indiana cherry red, 50c per doz. bunches.

RUTTABAGAS—50-lb crates Minnesota and Wisconsin, 75c.

SALSIFY — Home-grown, 35@40c per dozen bunches.

SHALLOTS—Louisiana barrels, $4@5; poor, $2@3.50; bu baskets, $1@1.10; home-grown leeks 25@35c per dozen bunches.

SPINACH — Home-grown, 25@40c per bu box; Texas bu baskets, 50@80c.

SQUASH—Florida hampers white, $2.50@3.50; bu baskets, $2; Missouri hubbard, $1.25 per 100 lbs.

SWEET POTATOES — Home-grown bu boxes jumbos, 90c@$1.10; nancy hall 90c@$1.10; red nansemond, $1.75@1.90; Puerto Rico, $1@1.10; Tennessee nancy hall, $1.35@1.40; Arkansas bu baskets nancy hall, $1.25@1.35.

TOMATOES—Florida and Cuban lugs, repacked, $2.50@3; 6 basket crates fancy, $2.25@2.50; Texas, $3.25@3.50; 10-lb cartons fancy, $1; Ohio 8-lb baskets, $1.50.

TURN

SUNDAY, FEBRUARY 4, 1934.

MODERATE RISE IN WHEAT PRICE ON LOCAL BOARD

ST. LOUIS MERCHANTS EXCHANGE, Feb. 3.—Wheat had an upward range of one cent at week end session. The rise was credited in trade largely to southwest weather comment.

Winnipeg started out ¼c off to ¼c up and early was ½c higher. The close was ⅛@¼c net higher.

Liverpool closed unchanged after opening ½d higher.

May wheat opened at 91, up ½c, and July wheat 89⅝c, up ⅜c.

Local wheat receipts, which were 33,000 bushels compared with 70,500 last week and 56,000 last year, included 5 cars local and 17 through. Corn receipts, which were 49,500 bushels compared with 84,000 last week and 88,200 last year, included 24 cars local and 9 through. Oats receipts, which were 18,000 bushels compared with 26,000 last week and 59,400 last year, included 15 cars local and 1 through. Hay receipts were 4 cars local.

St. Louis Cash Grain,

In the cash grain market Saturday soft wheat was 1⅜@2¾c higher and the supply was light. Choice starchy grain in demand but stock on hand was mainly ordinary. The demand was fair and outlet was furnished by outside order buyers. Hard wheat was 1½c higher. The supply was light and was taken by local mills. Corn was ½c higher in a rather brisk trading session with industries the principal buyers. The demand was fair. Oats were unchanged with a clearance effected for light supplies. The demand was fair and shippers, mills and elevators bought.

Red wheat was 2¾c higher and hard 1½c higher. Corn was ½c higher and oats unchanged.

Sales of cash grain made on the floor of the exchange today were as follows:

WHEAT—No. 2 red winter, 94½c; No. 3 do. 94c; No. 2 hard, 93c.

CORN: No. 3 mixed, 49@49½c; No. 3 yellow, 49½@50¼c; No. 4 do, 49c; No. 2 white, 50¾@51c.

OATS: No. 2 white 39½c; No. 3 do, 38½@38¾c; No. 2 mixed 39@39¼c.

WHEAT PRICES ADVANCE AS DO THE SECURITIES

By the Associated Press.

CHICAGO, Feb. 3.—Broadened general buying led to 1⅜ cents advance in the wheat market today simultaneous with a brisk upturn of securities.

Buying of wheat was based largely on comment of crop deterioration from drought Southwest and West. Word that the grain exchange code would soon be approved at Washington was likewise considered as bullish, and so too were advices that exports of United States wheat would soon be stimulated through Government action.

Wheat closed unsettled, ⅞-1¼c above yesterday's finish, corn ¼-½c up, oats ⅛-⅜c advanced, and provisions unchanged to a trifle of 10 cents.

Contributing to the upward trend of wheat values was an official forecast indicating that drought conditions Southwest would continue all next week. In this connection, prices for new crop deliveries of wheat showed a tendency to gain on May contracts, which stand far ahead already in bins. Commission house buying of July delivery was especially noticeable, another encouraging factor was that millers were picking up cash offerings in the Chicago market, and that Eastern speculative interests were liquidating lines of future delivery holdings which recently had been relinquished.

Week-end realizing of profits for buyers caused wheat to recede fractionally at the last, but the market undertone remained firm. Aside from strength shown by securities, wheat traders gave sharp attention to upturns of cotton and silver. Increased notice was also taken of rumors that the administration at Washington would seek ways and means of eliminating 5,000,000 acres more from domestic production of wheat.

Corn and oats prices followed wheat upgrade. Industrial demand here for corn was better.

Provisions showed rallying power, helped by indications of curtailment of hog receipts.

St. Louis Bran Market.

Cash wheat-feed nominal quotations for cars: Standard bran, $16.75; pure bran, $16.75@17; grey shorts, $17.25@18; standard feed, $8.50@9. Less than carlot prices range $1.50@2 per ton higher.

BUTTER, EGGS AND POULTRY

Egg, poultry and butter market for Feb. 3 as reported to the St. Louis Daily Market Reporter:

Missouri No. 1 eggs were ½c lower at 17½c; standards, ½c lower at 19c; hens, 1c higher at 12c; leghorns, 1c higher at 9c; colored spring chickens under 3½ pounds, 1c higher at 13c; over 3½ pounds, 1c higher at 13c; leghorn roosters and stags, 1c higher at 6c.

Prices quoted below are paying prices to shippers and truckers, delivered to store door of commission merchants or receivers non-commission basis:

EGGS—Missouri standards, 19c; No. 1, 17½c; under grades 13@15c.

BUTTERFAT—No. 1, 20c per lb.; No. 2 at 3c less.

BUTTER—Creamery extras, 27c; standards, 25c; firsts, 21c; seconds, 18@19c; roll, 10c; No. 1 packing stock, 9c; No. 2, 7@8c—cheesy dirty less.

CHEESE (in jobbing way)—Per pound; Northern twins, 14½c; singles, 14½c; onghorns, 14½c; daisies, 14½c; prints, 16c; brick, 16c; Missouri and nearby, 10@14½c per pound limit.

LIVE POULTRY.

FOWLS—Heavy (5 pounds and over), 12c; light (under 5 pounds), 12c; leghorns, 9c; No. 2, 8c.

SPRING CHICKENS — Arkansas white rocks and wyandottes, 19c; colored (3½ pounds and over, 13c; colored (under 3½ pounds), 17c; broilers (under 2 pounds), 17c; leghorns, orpingtons and blacks (broilers), 16c; leghorn broilers, under 1½ lbs., 14c; leghorns and black (2 pounds and over), 9c; No. 2, 4c.

ROOSTERS—Old, and leghorn stags, 6c; stagy young, 8c.

TURKEYS — Spring hens (9 lbs. and over), 14c; spring toms (15 lbs and over), 17c; spring toms, 12@14 lbs., 14c; small, spring toms, 12c; hens (old), 12c; toms (old), 12c; No. 2, 8c.

DUCKS—White, 4 lbs. and over, 12c; small and dark, 9c.

GEESE—8c.

CAPONS—No. 2, 8c; No. 2 slips, 6c; slips and leghorns, 12c; 6 lbs and over, 15c; 7 lbs and over, 16c; 8 lbs and over, 17c; 9 lbs and over, 18c.

GUINEAS (per dozen)—Spring (over 2 lbs), $5.50; spring (1½@2 lbs), $4.50; old, and staggy young $2.50.

PIGEONS—White kings, $1.25@1.40; homers and silver kings, 75@90c; common, 40@50c.

DRESSED POULTRY.

TURKEYS—Young toms (14 lbs. and up), 18c; young hens (9 lbs. and up), 15c; small spring turkeys, 13@15c; old hens, 14c; old toms, 14c; No. 2 turkeys, 10c; old hens, 14c; old toms, 14c; No. 2 turkeys, 10c.

CAPONS—No. 2, 10c; No. 2 slips, 8c; slips, 14c; 6 lbs and over, 17c; 7 lbs and over, 18c; 8 lbs and over, 19c; 9 lbs and over, 20c.

SQUABS (dressed)—Large (10 lbs and up), 35c; small and dark, 60c.

VEALS—Good to choice, $7@7.25; medium, $5.50@6.50; common or poor, $4@5; culls, $2@2.50.

LAMBS—Choice lambs, $8.50@9; medium, $7@8; cull lambs, $4@5.50; sheep, $3@3.50.

FROGS—Per dozen, jumbo, $3.25; medium, $2.50; small, $2; and baby frogs, $1.25.

BUTTER AND EGG FUTURES

ST. LOUIS MERCHANTS' EXCHANGE, Feb. 3.—Eggs futures were unchanged to ¼c lower today. Sales were 3 cars.

	High.	Low.	Close.
EGGS (REHANDLED).			Prev.
Feb.	.....	14½b-14⅞a	15b
March	.....	13¾b	14¼
STORAGE PACKED.			
April	.....	16	15b
STANDARD			
Oct.	.. 18¼	18	18¼
BUTTER (Sterling, Storage).			
Feb.	.....	.....	21¼

BABY DIAPERS 1½c EA.
Laundered—Slightly Over Minimum, 12 Diapers Daily—Cheaper if you furnish Diapers
BABY DIAPER LAUNDRY
Phone REpublic 4310

FIRST in United States in Sunday Want Advertising

The Post-Dispatch Ranked First among Big Sunday Newspapers in lines of Classified Advertising during 1933, according to figures of Media Records, Inc.

Rooms & Board — **CLASSIFIED ST. LOUIS POST-DISPATCH ADVERTISING** — HELP WANTED

PART FIVE — ST. LOUIS, SUNDAY MORNING, FEBRUARY 4, 1934. — PAGES 1—4E

Index To Classified Advertisements

In This Section:

	Page
Agents—Men	3
Board	3
Business Cards	2
Business for Sale	4
Business Wanted	4
Business Opportunities	2
Canvassers & Solicitors—Men	3
Coal & Coke	2
General Announcements	2
Help Wanted—Men and Boys	3
Help Wanted—Women, Girls	3
Lost and Found	1
Motor Bus Travel	2
Partners	3
Personal	1
Professional	2
Roommates	4
Rooms	4
Rooms Wanted	4
Salesmen	3
Saleswomen	3
Situations Wanted	2
Special Notice	1
Swaps	2
Transportations	2
Watches & Jewelry	1

Marriage Licenses Births Recorded Burial Permits

MARRIAGE LICENSES.

Arthur R. Tooman ..... Racine, Wis
Elline Jarvis ..... St. Louis
George Hagenbrock ..... 2625 S. Broadway
Jeanette Ransom ..... 1455 Monroe
John Turner ..... St. Louis County
Grace A. Ferguson ..... St. Charles
John H. Doering ..... 2041 Obear
Helen F. Hebrank ..... 5249 Genevieve
James Smith ..... 2919 Lucas
Sadie Johnson ..... 2919 Lucas
Paul Walls ..... 1403 Monroe
Irma Weinzierl ..... 4742 Labadie
Earnest Bledsor ..... 2708 Dayton
Khaledah Buford ..... 2823 Delmar
Leonard G. Burris ..... 2212 Benton
Peporis Wallis ..... 4216 Hunt
Oliver Nielson ..... Kansas City
Barbara A. Gloeckner ..... 6238 Oakland
Dave Urkofsky ..... 5911 Page
Frances Weiss ..... 4569A Shenandoah
John F. Jackson ..... 732 S. 2nd
Cora Friday ..... 730 S. 2nd
Richard M. Newcomb ..... 2102 N. 14th
Mildred Cronin ..... 2102 N. 14th
Gilbert Phillips ..... 2625 Pine
Willie Mae Holt ..... 2918 Thomas
Kenneth Groipeter ..... 3671 Rutger
Mrs. Kathryn O'Connell ..... 2909 Gravois
Franklin E. Pittman ..... Peoria, Ill
Audrey L. Vance ..... Peoria, Ill
Richard F. McNulty ..... 5364 Claxton
Grace Traiteur ..... 5364 Claxton
Charlie Wozniak ..... 3222 Pulaski
Rose Hana ..... 2812 Magnolia
Orlay R. Larrabee ..... 3231A Vista
Helen L. Scircle ..... 3220A Vista
Melvin R. Smith ..... 2162 Geyer
Mary E. Brandmayer ..... 2133 Geyer
Joe Weiss ..... 3903 N. Broadway
Olga Seibel ..... 3903 N. Broadway
John Johnson ..... 2933 Easton
Annie Baggett ..... 2816 Delmar
Willie L. Stevenson ..... 21 S. Twenty-first
William Most ..... 2039 Eugenia
Rene H. Verhaeghe ..... 976 Elias
Lucille G. Killiahan ..... 3931 N. Euclid
Dave Thomas ..... 1917A Franklin
Mrs. Ada Swan ..... 1309 N. Twentieth
Ben Kelly ..... 2036 De Soto
Mrs. Mildred Geissert ..... 4649A Quincy
Alfred C. Mack ..... 5930 Theodore
Vera C. Turnquist ..... 3709 N. Ninth
Charles H. A. Poirrier ..... 3010 Washington
Mary E. Williams ..... 2108 Lafayette
Willard Ehlers ..... 4525A Harris
Armella Becker ..... 5121 Wicklow
Herman H. Cohn ..... Springfield, Ill.
Lodye Notowitz ..... 5043 Kensington
Orlando Hood ..... 3345 Oregon
Charlotte Hunt ..... Tomah, Wis.
Frank A. Stubblefield ..... Murray, Ky.
Odessa Boaz ..... Mayfield, Ky.
McKinley Amos ..... 1117 N. Twenty-first
Julia M. Kennedy ..... 2231A Lucas
Stanley Campbell ..... 5055 Cates
Hilman Rosenblum ..... 1233 Walton
Edward Ford ..... 1921A Division
Clay M. Johnson ..... 1108 Hadley
Armond Scales ..... 3958 Cook
Geraldine Franklin ..... 4438A West Belle
Bryan W Blount ..... University City
Avis L. Fitzwater ..... 3629 Oregon

AT CLAYTON.

Felix F. Pott, Baden Station—Irene A. Willhelms, Ferguson.
Argent Cox, Valley Park; Mabel Herzog, Valley Park.
Earl G. Jones, Maryland Heights; Alice M. Chott, Normandy, Ill.
William Fueller, Florissant; Josephine Keubler, Florissant.

BIRTHS RECORDED.

BOYS.

and E. Garden, University City.
and Pohl, 5178A Easton.
and M. Conrad, 4130 W. Penrose.
and E. Peterson, 1246 Amherst pl.
and J. Schrege, 3717 Pestalozzi.
and J. Kelly, 4536 Finney.
and V. Secrest, 2930 Henrietta.
and R. Gaffney, Maplewood.
and J. Werner, 2112 N. Thirteenth.
and M. Hirshmann, 5940 Harney.
and M. Schantz, 910 Harlan.
and M. Schneider, 1209A N. Grand.

GIRLS.

and M. Holt, 2712 Stoddard.
and R. Daves, 7417 Richmond pl.
and E. Bredenkamp, 3919A Parnell.
and E. Markward, New Road, Mo.
and C. O'Connell, 2829 Wheaton.
and A. Creahan, 2811A N. Twenty-second.
and E. Wilson, Wellston.
and A. Campbell, 1226 N. Eleventh.
and Kelly, University City.
and G. Jordan, Richmond Heights.

Burial Permits.

Frank Cobb, 34, 2745a Walnut.
Grace T. Bradley, 48, Pinckneyville, Ill.
Mary Williams, 68, 3506 St. Louis.
Sylvia Rosenthaler, 21, 6319 Henry.
Mary McCullough, 40, 1616 S. Compton.
Walter G. Moser, 41, 5521 Tennessee.
Mary Kuhn, 68, 2035 Eugenia.
Thomas Jurgensmeyer, 74, 4008 Dryden.
Agnes Powell, 78, 2523 Arlington.
Mary Coppinger, 43, 4217 Holly.
Mrs. J. Haller, 59, 3340A Iowa.
Michael Mantia, 43, 5255A Northland.
William M. Haragan, 72, 5551 Maffitt.
Walter Geiger, 43, 1418 N. Grand.
Mary Gardner, 57, 3506A Kosciusko.
Peter A. Reinhardt, 63, 3122 Chippewa.
Mary E. Stolbert, 45, 5966A Kennerly.
Minnie Hardie, 75, 3955 Wilmington.
William G. Brennecke, 64, Jeff. Barracks.
Mary F. Schaefer, 65, B'way & Carrollton.

Joseph Mayer, 75, 6332 Marquette.

Myrtle Ross, 20, 4456 Cote Brilliante.
Anna Biassie, 72, 917 Geyer.
James P. Wakefield, 6, 2833 Victor.
Geo. D. Bourland, 66, E. St. Louis.
Hazel Delassus, 23, 4360 Washington.
Mary E. Eichhols, 25, 631 Pope.
Wm. M. Sloan, 70, 19 Lee avenue.
Edward Mueller, 42, 2919 N. 25th.
Lena Mahara, 58, 2833 Shenandoah.
Arthur Brooks, 14, Bellefontaine Farm.
Josephine L. Conn, 5, Hannibal, Mo.
Ann Thompson, 94, 3728A Connecticut.
Emma Flaherty, 71, 5301 Page.
Dora Haller, 78, 3340A Iowa.
Charles A. Watts, 61, 1618 Arlington.
Minnie Parker, 45, 2114 Delmar.
Adam Care, 78, 3176 Portis.
Jacob J. Weber, 65, 310A Soulard.
Elsie W. Vorel, 64, 1929 Belt.
Mary Wilson, 85, 3514A Cozzens.
Henry Franke, 70, City Infirmary.
Michael Nicholson, 51, 1117 N. Park.
Theresa Wacker, 47, 4450 Oleatha.
Paul Rubenstein, 3, 5073 Cates.
May E. Russell, 66, 7214 Wise.

253 Births, 234 Deaths in Week.

There were 253 births and 234 deaths reported in St. Louis last week. Twenty persons died of pneumonia, 17 of tuberculosis and 17 of violent causes. Three deaths were due to automobiles.

FUNERAL DIRECTORS

Peetz

FUNERAL HOME
LAFAYETTE AT LONGFELLOW BLVD.
GRand 7100-7101

Central

CENTRAL UNDERTAKING CO.
Jos. J. Marchlewski, Pres.
Wm. L. Loud, Sec.
Funeral Director—Ambulance Service
Phone CEntral 4774
No Charge for Chapel. 1841 Cass Ave.

JOHN P. COLLINS & BRO., INC.
928 N. Grand — JEfferson 0554

North

CULLINANE BROS.
ESTABLISHED 1884
1710 N. Grand — FRanklin 1192

JOSEPH J. QUINN
1522 N. Grand — FRanklin 1142
1389 N. Union — FOrest 7547

WM. F. PASCHEDAG
2825 N. Grand — FRanklin 2142-4743

STROOT & CARROLL
4600 Natural Bridge — COlfax 0341

MATH HERMANN & SON
Fair and West Florissant — COlfax 0880

JOHN A. GENTLEMAN UND. CO.
5077 Durant Ave. — MUlberry 2302

South

Wacker-Helderle Und. Co.
CHAPEL — 3634 Gravois Av. — LaClede 7575 — LaClede 3634
CHAPEL — 2331 S. Broadway — GRand 2110 — GRand 2117
Strictly Union Help.

ALBERT TRAUBE
Off. Schumacher Und. Co., 3013 Meramec
Riverside 1158 — Res. Dixon 6291

ZIEGENHEIN BROS.
2623 Cherokee — FRospect 0218

West

CULLEN & KELLY
Chapel, 1416 N. Taylor — FRanklin 0130
4524 Easton — ROsedale 8837

Harrigan & Sheehan Und. Co.
4415 Washington — JEfferson 9068

CHAS. F. STUART & SONS
1225 Union Bl. — FOrest 7000

FLORISTS

BASKET of FLOWERS $4.50
Beautiful assortment of Spring Flowers and Roses artistically arranged in basket on easel. Something very new.
GRIMM & GORLY
FLOWER PHONE CE. 5000

CEMETERIES

Memorial Park Cemetery
Lucas and Hunt Rd. North of Natural Bridge
6-GRAVE LOTS, $100
Monthly Payments. Dry Graves.
Perpetual Care. Non-Sectarian
EVergreen 2111

SUNSET BURIAL PARK
ON GRAVOIS ROAD
Not only the most beautiful, but the most reasonably priced cemetery in St. Louis.
SIX-GRAVE LOTS, $200 AND UP.
PERPETUAL CARE. NON-SECTARIAN.

OAK GROVE
THE CEMETERY UNUSUAL
MAUSOLEUM
CAbany 8605 — CHestnut 8331

Lake Charles Burial Park
Perpetual Charter — Perpetual Care
Everlasting Beauty—St. Charles & Carson
PHONES CHESTNUT 7335, PARK 1598

CEMETERY LOTS

CRYPTS—Two, Oak Grove Cemetery; well located; sacrifice. NEwstead 2498.

GRAVES—8, at old SS. Peter and Paul; section 42. FL. 6479.

LARGE LOT—Oak Grove Cemetery; sacrifice; Box T-412, Post-Dispatch.

LOT—6-grave; sell for $100. Oak Grove. FOr. 9312.

DEATHS

BANGERT (SCHAFFNER), SOLOMEA—Age 70 years, of Nuroad, Mo., entered into rest Feb. 2, 1934, dear wife of Henry Bangert, dear mother of Georgia, William, John, Eddie and Jack Schaffner and Mrs. W. J. Walker of San Francisco, Cal., our dear sister, aunt, mother-in-law and grandmother.

Funeral Mon., Feb. 5, 2 p. m., from Tanner Funeral Home, 6107 Natural Bridge rd. Interment St. John's Cemetery.

BATES, PAUL B.—3012 St. Vincent av., Fri., Feb. 2, 1934, beloved brother of Mrs. Ira Roberts, Mrs. Erie Setliff and Davis E. Bates and our dear uncle and brother-in-law.

Funeral from Peetz Funeral Home, Lafayette av. and Longfellow bl., Mon., Feb. 5, 2 p. m., to Valhalla Cemetery.

BERRY, EDWIN F.—3932 Parker av., suddenly, Fri., Feb. 2, 1934, 5 p. m., dear husband of Alice Berry, dear son of Charles F. and Catherine Berry, our dear brother and brother-in-law.

Funeral from Wacker-Helderle Chapel, 3634 Gravois av., Mon., Feb. 5, 1:30 p. m., to New Bethlehem Cemetery.

BLATZ, HENRY—Thurs., Feb. 1, 1934, 6 p. m., beloved brother of Lorenz, Anton, Herman and Tneress, and our dear brother-in-law and uncle, at the age of 58 years.

Funeral from Gebken Chapel, 2842 Meramec st., Mon., Feb. 5, 8:30 a. m., to St. Anthony's Church, thence to New SS. Peter and Paul Cemetery. Deceased was a member of Holy Ghost Benevolent Society.

BOWEN, JOHN E.—Passed away at Marion, Ill., Sat., Feb. 3, 1934, a. m., beloved husband of Marguerite Bowen (nee Oth); dear son, father, brother, grandfather, son-in-law, brother-in-law, uncle and nephew.

Funeral services at Marion, Ill. Time later.

BRENNER, LOUISE M. (nee Reis) — Entered into rest at San Antonio, Tex., Fri., Feb. 2, 1934, formerly of Belleville, Ill., aged 59 years, 3 months and 22 days.

Funeral Mon., 9 a. m., at San Antonio, Tex.

BURBACH, ANNA—1510 East Grand bl., entered into rest Fri., Feb. 2, 1934, 11:30 a. m., beloved wife of the late Louis Burbach, dear sister of Mrs. Carrie Bailey and our dear aunt.

Funeral Mon., Feb. 5, 3 p. m., from Math. Hermann & Son's Chapel, Fair and West Florissant. Interment Bellefontaine Cemetery.

COPPINGER, CALTHA (nee Penn)—Entered into rest Thurs., Feb. 1, 1934, 1:45 p. m., beloved wife of Robert Coppinger, dear mother of Robert Jr., Gertrude, William, Catherine and the late John Coppinger, dear daughter of Worden Penn, dear sister of William and Worden Jr. Penn, sister-in-law, mother-in-law and grandmother.

Funeral Mon., Feb. 5, 8:30 a. m., from family residence, 4217A Holly av., to Holy Rosary Church. Interment Calvary Cemetery. Stroot & Carroll service.

DOXSEE, IDA JUNE (nee Brace) — Entered into rest Fri., Feb. 2, 1934, 7:45 a. m., dearly beloved sister of Harriet Arman, Rachel Van Horn, Jack, William, Wesley and Arnold Brace, our dear aunt and sister-in-law.

Funeral from Arthur J. Donnelly's parlors, 3840 Lindell bl., Mon., Feb. 5, 2 p. m. Interment in Valhalla Cemetery.

DYER, MRS. WILLIS HUGHES—Entered into rest Fri., Feb. 2, 1934, widow of John Thomas Dyer, dear mother of Mrs. Theodore McCall, Willis and Martha Dyer.

Services at the home of the Second Presbyterian Church, Taylor av. and Westminster pl., Mon., Feb. 5, 10:30 a. m. Interment Valhalla Cemetery.

GAFFNEY, PETER J. JR.—Sat., Feb. 3, 1934, 5 a. m., beloved son of Peter and Margaret Gaffney (nee Pudolski), dear brother of Edward and Rose Ann Gaffney, our dear grandson, father, brother, grandfather, son-in-law, brother-in-law, uncle and nephew. In the age of 1 year, 3 months and 14 days.

Funeral Mon., Feb. 5, 10 a. m., from family residence, 6917 Corbitt av., to Old Cemetery. Funeral strictly private. Pleitsch service.

GOLDSTEIN, FRED—Fri., Feb. 2, 1934, Baltimore, beloved son of Jacob and Sarah Dubinsky Goldstein and dear brother of Mrs. Bessie Reimer, I. E., Pearl and Ethel Goldfein.

Funeral from Berger Chapel, 4715 McPherson av., Mon., 2 p. m. Remains arrive Sunday afternoon.

GRACE, CLARA M.—3637 Page bl., Sat., Feb. 3, 1934, 4:30 p. m., beloved wife of Robert Grace, dear mother and sister-in-law.

Funeral from Weick Bros. Funeral Home, 2201 S. Grand bl. Due notice of time will be given.

GUALDONI, CARLO—Beloved husband of Angelina Gualdoni (nee Borroni), and dear father of Louis J. Gualdoni, Mrs. Lena Borroni, Mrs. Leo Donati, James, Henry, Anthony, Joseph and Leonard Gualdoni, our dear grandfather, uncle and father-in-law.

Remains will lie in state at Calcaterra Funeral Home, 5147 Daggett av., until 9 a. m. Sun., 6 p. m. Funeral from residence, 5326 Daggett av., Tues., Feb. 6, 8:30 a. m., to St. Augustine's Church. Interment in Old SS. Peter and Paul's Cemetery.

HAMMOND, MARGARET (nee Eichholz) —Sat., Feb. 3, 1934, beloved wife of Elmer Hammond, dear sister of Irene, Clara and Charles Eichholz, in her 28th year.

Funeral from Clark Funeral Home, 1128 Hodiamont av. Mon., Feb. 5th, 8:30 a. m., to Notre Dame Church. Interment Calvary Cemetery.

HARDER, HERMANN—6137A Michigan av., Sat., Feb. 3, 1934, 1:20 p. m., dear husband of Elizabeth Harder (nee Elbert), dear father of Arthur Harder, Hedwig Elbert and Eugene Harder, dear grandfather of Virginia and Arthur Harder, Jr., Mary and Irene Elbert, our dear father-in-law, brother, brother-in-law and uncle.

Funeral from Wacker Helderle Chapel, 3634 Gravois av., Tues., Feb. 6, 1:30 p. m., to Valhalla Crematory. Deceased was a member of North American Schweizer Bund.

HAVERKAMP, SOPHIE (nee Kendel) — 2550 Miami st., entered into rest Fri., Feb. 2, 1934, beloved mother of Mrs. Perry Wilson, Mrs. Carl Frickel, Mrs. Harold Goodwin, Mrs. Waldemar Schaumpp and Henry Haverkamp and George Haverkamp, mother-in-law, grandmother, sister and aunt, in her 73d year.

Funeral Mon., Feb. 5, 2 p. m., from Fendler Undertaking Co., 7819 Michigan. Interment Mt. Olive Cemetery.

HEINRICH, ANNA K. (nee Mueller)—Entered into rest at residence, 6209 Wagner av., Feb. 3, 1934, 1 p. m., beloved wife of Julius J. Heinrich, dear mother of Mrs. Willis Benson, Kathryn and George Heinrich and Mrs. Leo A. Kelly, our dear sister, sister-in-law, mother-in-law and grandmother, in her 72d year.

Services at the Bopp Funeral Church, Hanley rd. and Forsythe bl., Tues., Feb. 6, 2 p. m.

HOEFLE, JOHN—3505 Osage, Fri., Feb. 2, 1934, 5:30 a. m., beloved husband of Emma Hoefle (nee Kiener), dear father of Anthony A. Hoefle, our dear brother, brother-in-law, father-in-law, grandfather, great-grandfather and uncle, at the age of 82 years.

Funeral from Schumacher Funeral Home, 3013 Meramec st., Mon., Feb. 5, 2:00 p. m., to New Pickrell Cemetery. A member of Elks Camp No. 277, W. O. W.

It May Be Advertised Today

In the Want Ad columns today many useful articles are being offered — household goods, musical instruments, radio, etc. If your particular need is not listed there send a Post-Dispatch Want Ad to find it.

NRA

Call MAin 1111 Ask for an Adtaker

DEATHS

BANGERT (SCHAFFNER), SOLOMEA.
BATES, PAUL B.
BERRY, EDWIN F.
BLATZ, HENRY.
BOWEN, JOHN E.
BRENNER, LOUISE M.
BURBACH, ANNA
COPPINGER, CALTHA.
DOXSEE, IDA JUNE
DYER, MRS. WILLIS HUGHES
GAFFNEY, PETER J. JR.
GOLDSTEIN, FRED
GRACE, CLARA M.
GUALDONI, CARLO.
HAMMOND, MARGARET
HARDER, HERMANN.
HAVERKAMP, SOPHIE
HEINRICH, ANNA K.
HOEFLE, JOHN
HOERR, WILLIAM.
JONES, FRANK A.
KANE, ELIZABETH
KECK, JULIA
LANGELIA, MARY N.
LEWIS, LESLIE F. JR.
LINNEMEYER, EMMA S.
LOEHR, MARY
MAIERS, PAUL
MONTI, MRS. THERESA
MOSER, WALTER G.
MOYER, JUANITA
NORMAN, CATHERINE.
ORT, ADELE
PRUENTE, HENRY
RAAF, HENRY
RAINES, BETTY JO
ROBNETT, FRANCES D.
ROTTMANN, WILLIAM A.
SAENGER, GUSTAV.
SCHEER, RICHARD J., SR.
SCHREYER, LOUIS
SCHWART, EDWARD
SCHWARTZ, CARL L.
SIEWING, LULU E.
STEEN, OLAF
STOHLMANN, KATHERINE
SUMNER, MATTIE IRENE.
THOMASSEN, LOUIS S.
WALTER, ANNA K.
WARTH, ALMA ELIZABETH.
WETTER, JOSEPH
WULF, CARRIE

HOERR, WILLIAM—2500 N. Grand bl., entered into rest Sat., Feb. 3, 1934, 12:30 p. m., beloved son of Thomas and Marie Hoerr (nee Smith), dear brother of Marie Hoerr.

Funeral from Cullinane Bros. Funeral Parlors, 1710 N. Grand bl., Tues., Feb. 6, 8:30 a. m., to St. Theresa's Church. Interment Calvary Cemetery.

JONES, FRANK A.—1465A Shawmut pl., Sat., Feb. 3, 1934, 6:40 a. m., beloved husband of Nonie Lucas Jones, dear father of Aurelia Jones, dear son of Sam Jones and our dear brother.

Funeral from Stuart & Sons Chapel, 1225 Union bl., Mon., Feb. 5, 8:30 a. m., to St. Rose's Church. Interment Calvary Cemetery. Deceased was a member of Brotherhood of Railway Clerks, Missouri Lodge No. 615.

KANE, ELIZABETH (nee Butz)—Fri., Feb. 2, 1934, 3:30 a. m., widow of the late Michael Kane, dear mother of Mrs. Frank Schnur, Eugene Kane, dear sister, grandmother, mother-in-law and aunt, in her 69th year.

Funeral from residence, 3744 Carson rd., Mon., Feb. 5, 8:30 a. m., to St. Ann's Church and Cemetery, Normandy, Mo. Clark service.

KECK, JULIA (nee Brockmeyer)—2223 Montgomery st., entered into rest Fri., Feb. 2, 1934, 8:05 a. m., wife of the late Martin Keck, dear mother of Mrs. Harry Vanter Keck, our dear sister, sister-in-law and aunt.

Funeral from Leidner Chapel, 2223 St. Louis av., Mon., Feb. 5, 3 p. m. Interment Friedens Cemetery.

LANGELIA, MARY N. (nee La Breyere)—Entered into rest Fri., Feb. 2, 1934, 10 p. m., dear mother of Zoe, Rachel, Anna, Elsie, Emma, Gertrude and Florence Langelia, our dear sister, mother-in-law and grandmother.

Funeral from family residence, 919 Bernoudi av., Glendale, Mon., Feb. 5, 9 a. m. Interment at River Aux Vases, Mo. Croghan service.

LEWIS, LESLIE F. JR.—7224 Arsenal st., suddenly Sat., Feb. 3, 1934, 3:15 p. m., darling son of Leslie and Lucille Lewis (nee Jewett), dear brother of Maurene and Eugene Lewis, our dear grandchild and nephew, in his 3d year.

Funeral Tues., Feb. 6, 8:30 a. m., from Bauman Funeral Home, 2504 Woodson rd., 4228 S. Kingshighway bl., Tues., Feb. 6, 2 p. m. Interment Oak Hill Cemetery. Student of Wilkinson's Public School of St. Louis.

LINNEMEYER, EMMA S.—Entered into rest Sat., Feb. 3, 1934, dear sister of the late Mrs. Henry W. Vollmer and the late Henry Linnemeyer, our dear aunt and grand-aunt.

Funeral Mon., Feb. 5, 2:30 p. m., from Shepard Funeral Home, 1167-69 Hamilton av., thence to Bethany Cemetery.

LOEHR, MARY (nee Bartzio)—7111 Minnesota av., Fri., Feb. 2, 1934, wife of the late John Loehr, dear mother of John Loehr, Mrs. Oscar Moll, Mrs. Barbara Becker and Frank Mueller and the late Mrs. Elizabeth Jacobs and Georga Roesler, our dear mother-in-law, grandmother, great-grandmother and great-great-grandmother, in her 90th year.

Funeral from Hoffmeister Chapel, 7814 S. Broadway, Mon., Feb. 5, 8:30 a. m., to St. Boniface's Church. Interment Mount Olive Cemetery.

MAIERS, PAUL—5207 Itaska. Sat., Feb. 3, 1934, 5:30 a. m., beloved husband of Lucy Maiers (nee Bahnsen), our dear brother-in-law, uncle and cousin, age 55 years.

Funeral Tues., Feb. 6, 2 p. m., from Weidemueller Chapel, 6203 Gravois av., to the New St. Marcus Cemetery. Deceased was a member of Machinists' Local No. 208, Pyramid Lodge No. 180, A. F. and A. M., and Low 12 Club.

MONTI, MRS. THERESA—5726 Vernon av., entered into rest Thurs., Feb. 1, 1934, beloved wife of Joseph Monti, beloved daughter of Mr. and Mrs. Sebastiano Miravalle, dear sister of John J., Peter S. and Louis P. Miravalle.

Funeral service from Cardinal & Miceli Funeral Home, 1133 N. Kingshighway, Mon., Feb. 5, 10 a. m. Burial at Laurel Hill Cemetery.

MOSER, WALTER G.—2321 Tennessee av., entered into rest Fri., Feb. 2, 1934, 4:40 a. m., beloved husband of Ida Moser (nee Stahlhut), dear father of Virginia Moser, dear son of Jacob W. and Minnie K. Moser, dear brother of Theo., Irwin, Wilfred and Harold Moser, and our dear brother-in-law, nephew and uncle, at the age of 41 years.

Remains will lie in state at Ziegenhein Bros. Chapel, 2623 Cherokee st., until Mon., Feb. 5, 11 a. m. Service same day at 1:30 p. m. at St. Luke's Church 2336 Tennessee. Burial will be in Walnut Hill Cemetery, Belleville, Ill. Deceased was a member of Magnolia Lodge No. 628, A. F. and A. Missouri Rite, No. 1934, age 58 years, Alhambra Grotto, Friendship Chapter No. 214, O. E. S., and Low Twelve Club.

MOYER, JUANITA—Entered into rest Sat., Feb. 3, 1934, 12:55 a. m., beloved wife of Aristarchus W. Moyer, dear mother of Robert, Louis and Jasella Moyer, Audrey Scott, Wilder, and Randy Enslow, age 46 years.

Funeral Mon., Feb. 5, 3 p. m., from Bauman Funeral Home, 2504 Woodson rd., Overland, Mo. Interment Fee Fee Cemetery.

NORMAN, CATHERINE—1445 Cockrill av., Fri., Feb. 2, 1934, 11:30 p. m., dearly beloved wife of William Norman, dear mother of Vernon Norman, our dear sister, sister-in-law, mother-in-law, grandmother and aunt, in her 54th year.

Remains at the Geo. L. Pleitsch Chapel, 5966 Easton av., until 10 a. m. Mon., Feb. 5. Funeral same day, 1:30 p. m., at the Salvation Army Tabernacle, 1451 Hodiamont av. Interment Oak Grove Cemetery. Deceased was a member Salvation Army Corps No. 5.

OST, ADELE (nee Grunewald)—2825A Minnesota av., entered into rest Fri., Feb. 2, 1934, 12:15 p. m., beloved wife of John Ort, dear mother of John and Adele, our dear sister, sister-in-law, aunt, niece and cousin, at the age of 46 years.

Funeral Mon., Feb. 5, 2 p. m., from Beiderwieden South Side Funeral Home, 3620 Chippewa st., to Sunset Burial Park. Deceased was a member of Schwaben Ladies' Society.

PRUENTE, HENRY—2139 Sidney st., entered into rest Fri., Feb. 2, 1934, 8 p. m., dearly beloved husband of Elizabeth Pruente (nee Seiler), dear father of Joseph, Henry and Frieda Pruente, our dear brother, brother-in-law and uncle.

Remains in state at Knitz New Funeral Home, 2906 Grav

TRANSPORTATION

BUS TRAVEL

GOLDEN EAGLE LINES ANNOUNCE a new policy in bus transportation; meals now served free en route; free pillow and porter service; bonded and insured; no local stops. Tulsa, Dallas, El Paso, Los Angeles.
MIDWEST BUS STATION, CE. 5300.
BROADWAY & WASHINGTON. CE. 6319.
MISSOURI HOTEL. CE. 6385.

A NEW DEAL
NEVIN WESTERN LINES
All seats are reserved.
Lowest fares—finest service to all points.
4th and Chestnut. Phone CHestnut 8333.

KANSAS CITY, $3.00
NEW YORK, $12 UP; LOS ANGELES, $24; Tulsa, $6.50; Ok. City, $6.15; Dallas, $10; Chicago, $2.50; Denver, $11; Detroit, $5.
NATIONAL, 4040 Olive. JEFF. 3440.
Maryland Hotel, 9th and Pine. CH. 9227.

MIDLAND BUS DEPOT
18TH AND PINE. GA. 9696.
LOWEST RATES TO ALL POINTS.
KANSAS CITY, $3; DENVER, $10.80;
CHICAGO, $2.50; CAPE GIRARDEAU, $2.

DE LUXE MOTOR STAGES
1805 Washington .....GA. 3338 8160
201 N. Sixth st .....GA. 9064.
905 N. Vandeventer .....NE. 0198.

GENERAL ANNOUNCEMENTS

DINE AND DANCE

Dine, Dance at Beautiful
CLUB PARADISE
Dancing Wednesday, Sunday and Saturday Nights to the Music of TED McCORMICK
and His 10-Piece Paradise Orchestra
2 De Luxe Floor Shows Every Saturday Night.
Dinner and All Drinks Served
Call Belleville 112
404 E. Main, Belleville, Ill.

COLONIAL DANCE CLUB
Saturday Night Special .... $1.50 Couple
Including Set-ups and Beer—9:30 to 1:30
Wednesday and Sunday—No Cover Charge
8658 S. Broadway Riverside 9246

GAS STATION OWNERS—Can you check your income or sales tax? Special service. Call GArfield 7633. 810 N. 10th.

YOUNG MAN desires to go to Tampa, Fla., will drive for expenses. FO. 1180. References exchanged.

GENERAL ANNOUNCEMENTS

CHINESE FOOD LOVERS ATTENTION, PLEASE!
Before buying Chop Suey or Chow Mein THINK!
Be fair to yourself and to your body. Consider where, how and from what it is made.
CALL GRAND 5770
The House of Quality—Cleanliness—Efficiency
Visit Little Real Teakwood Den
SPECIAL CHOP SUEY with fresh mushrooms, steamed rice and sauce. Service for 4, including $1.00
SPECIAL CHOW MEIN with freshly fried Chinese noodles and sauce. Service for 4, including $1.50
delivery
Prepared in the finest and cleanest Chinese kitchen in the country. Owned and operated by
MNE MAE, a Real American
GOLDEN DUCK, INC.
1854 RUSSELL BLVD.

Old Lapsed Insurance
MAY BE VALUABLE
IF ANYONE of your family has died within the last few years, and if you have old insurance policies —bring or mail these policies and last receipts to us for inspection. Even if the premiums have not been paid for several years—such policies often have some value.
NO OBLIGATION
NO CHARGE FOR ADVICE
Insurance Counsellors Co.
10th and Locust
400 Kinloch Bldg.
Office Hours: 9-12, 2-5. Main 4056.

Gentle or Spirited 3 and 5 Gaited
HORSES RENTED
50c
Per Hour
Saturday, Sunday—
Any Time.

REpublic 1469
Will sell two good riding horses, $20 each.

Sallas Matthews

1 qt. Chop Suey. 1 pt. Rice and Soy....	75c	1 qt. Chow Mein. 1 qt. Fried Noodles	$1.25

CHINESE FOOD
CA. 9562. Free Delivery. 5605 Delmar

HAVE YOUR PARTIES
In a private home. Catering to card parties, etc. Rates very reasonable. For information or reservation call FRanklin 3943.

HOTEL AVALON
St. Louis' Finest Family Hotel,
Live on the American Plan.
339 N. Taylor. FO. 5534.

SHOP TOWEL SERVICE CO.
Specialized service for every industrial need. We also rewash and sterilize soiled rags. Delivery service.
4139 Gravois. LAclede 2960.

BASEBALL PLAYERS Wtd.—New team. Write Republican Indians, 401 Buder Bl.

DRIVING to Los Angeles, take 1 or 2 to share expenses. CAbany 4969.

MEMBERS Wtd.—Young business men and women for week-end outing club on Meramec. Box T-133, Post-Dispatch.

ORR & LINDSEY SHOE CO.—Corporation —Of interest to former stockholders to address Green, Green & Jackson, attorneys, Jackson, Miss.

WINDOW WASHERS and apprentices to join union now being organized; open charter. Call before Monday night at 17 S. Spring.

STAMP COLLECTING

STAMP COLLECTION Wtd.—To buy; must be good. Give full description. Box Y-219, Post-Dispatch.

WE buy stamps and collections. Hart Stamp Co., 210 N. First. MAin 4232.

SWAPS

WHAT HAVE YOU TO SWAP?
Something you do not need may be swapped for something you want. Articles of all kinds, services and in fact everything.

ACOUSTICON, antiques, string instruments; paintings for best offer. 4550 Labadie.

40 ACRES on highway, for auto, near Farmington. WRIGHT LODGE, St. Clair, Mo.

ACRES—29, improved, stock. Cuba, Mo. Box C-186, Post-Dispatch.

AUTOMOBILE repair for coal; guaranteed work. ROsedale 9205.

BABY BUGGY—Tan reed, for a nice fernery or lady's or man's desk. Phone Kirkwood 347W.

BATHTUB—Sink, platform scale, make offer. 4125 N. Broadway. Rear. Reckert.

BOAT and outboard motor for small coupe. 3714 Cambridge. Maplewood.

BRICK laying to exchange for good used car or light truck. L. A. Mudd & Sons, Cape Girardeau, Mo.

BUICK—Master coach; good, for clubhouse, site, Ford, repair or what? Box Y-410, Post-Dispatch.

BUILDING CLEANING and bleaching for small sedan, any condition. PRo. 7171.

CADILLAC—7-passenger, for plastering small house. 3658A Montana.

CEMETERY LOT—Want truck, anything valuable. Box Y-311, Post-Dispatch.

CARPENTER wants acre or more, near city, with buildings in need of repair; will repair for part rent. Box T-310, Post-Dispatch.

COMPLETE set millinery fixtures; suitable for cleaning and dyeing; what have you? CEntral 7474, Monday.

CONN TRUMPET—Silver 22 B flat, like new, for electric radio. 4540 Newport.

COTTAGE—3 rooms; for 30-ft. trailer or material to build same. 9449 Midland.

CROSS FOX FURS—2; for Underwood typewriter, No. 5. 5030 St. Louis.

DAVENETTE—Refrigerator, A1 radio, for good used car. Apply Sunday, 3512 N. Broadway.

DIAMOND RING—Portable sewing machine, for bicycle, typewriter, shotgun or what have you. 4135 Easton.

DIAMOND RING—For rugs, washer, typewriter or radio. 5740 Easton.

ELECTRIC TRAIN Wtd.—Will pay cash, or do papering. LAc. 8636.

$800 EQUITY in 1½-ton International truck for coupe. FRanklin 7907.

FREE RENT—3 rooms, bath and car, plus cash, for late small automobile. Box Y-293, Post-Dispatch.

FREE RENT in apartment for automobile. Call CAbany 6757.

FRIGIDAIRE—New, ice cream cabinet; 3 holes, for used 5-passenger car equally good. 4656 Shenandoah. CA. 1633W.

GIVE furniture for crating and moving. Zadeck. RO. 3939. CE. 8698.

GOLF CLUBS—6, MacGregor, for radio or portable typewriter. FR. 3550.

GUARANTEED decorating for Ford pick-up or panel truck. ROsedale 1986.

GUTTERING or furnace work for anything of value. GRand 0893. PRos. 8279.

HAVE beautiful summer home, nearly 2 acres of ground, 250 feet river front; 6 rooms; electric, running water, etc.; will take clear University City or St. Louis Hills lot and small deed of trust, or cash. WAbash 1219W or FR. 6906.

HUDSON—Sedan, '28; for small car or truck, or will sell for $55. 1118 S. Boyle.

HATHE—16", $35; trade truck, car or equal. 212 Elwood.

LOTS—Clear, sell or trade; at Roxana, Ill. 2612 N. Ninth.

MOVING and storage for furniture or anything of value. MUlberry 5970.

MOVING, storage on credit; cash, furniture or anything of value. HI. 5957.

PAPERING—Painting for electric washer, Kelvinator or typewriter. MU. 3885.

PLAYER PIANO—For 1932 Chevrolet or 1-ton truck. AVery 346.

PRINTING for motor, radio or tools. LAc. 0339.

R. C. A. RADIO—For light truck or sell. 4442 Oakland.

R. C. A. 30—Cost $570; first 25 takes or swap. 3116 Cates.

SEDAN—7-passenger, for Ford or Chevrolet sedan. 3842 Sullivan. COl. 6235.

SWAP—Band drum and parts; also chemist scale, for men's slightly used suits. 1000 N. Vandeventer.

TROMBONE—For good piano; call Sunday a. m. or Monday. PR. 9212.

TRUCK—2½-ton Diamond; solid tires; Nash coupe; both for long wheel-base truck chassis or sedan. 2332 Park.

TRUCK—1-ton, sell or trade for car. 6311A St. Louis av.

WANT hardwood flooring; have radiators, air compressor, bath room outfit, doors, window fixtures, etc. FOrest 6126.

COAL & COKE

FREE BROOM OR COAL SHOVEL WITH				
TONS	1-$3.25	2-$6.25	3-$9.50	5-$14.50
Egg Lp.	3.75	7.00	10.00	16.25
Furnace	3.90	7.50	10.90	18.25
Special	4.25	8.25	11.75	19.25
Superior	4.75	8.75	13.50	/21.00
Screenings	2.00	3.80	7.00	8.00
Other Grades	2.65	3.25	3.50	3.75
Screenings	1.20	1.65	2.00	2.50

MORE HEAT — LESS SOOT
If you are a coal dealer or consumer, see us, save money. Open Sunday.
ABC COAL & COKE CO.
Yds., Office: CEntral 6010; 1200 Gratiot

SPECIAL Hand-Picked—Clean **LUMP** $3.25 Per Ton
1 TON, $4.00; 2 TONS, $7.50
General Coal Co., GR. 6769

BUY COAL, NOT DIRT, ROCK OR SLATE	
Brilliant	$4.00
Burnall	$4.50
Steady Heat	$5.00
More Heat	$5.50
Mound City Special	$5.75
(Franklin County)	

We give you your weight in Coal you can burn—one ton or hundred.
Riverside 3810
MOUND CITY COAL CO.

Furnace Lump, $2.75
REAL BARGAIN IN COAL
6-INCH LUMP OR EGG, $3.25
PHONE FOR CHEAPEST PRICES.
FEDERAL COAL CO., BRidge 6480.

WRIGHT COAL CO.
Lump and egg, $3; quality, $3.25; special, $3.50; load lots, 1-ton lump, $3.50; 2 tons, $7. CEntral 5894. Call any time.

GENUINE DEEP VEIN COAL
Lump or egg, $3.50, load lots; money refunded if not satisfactory.
DEEP VEIN COAL CO.,
Garfield 5065.

FURNACE LUMP, $2.75
3 tons or more. Screenings, $1.75.
LARR COAL CO., CEntral 4968.

LUMP—3 TONS, $9
FEDERAL COAL CO. BR. 6480

FORISTER, GRand 5393; Shellow U. 6-inch lump, $3.50 4-ton load; 1-ton, $1.25; $7.50; forked lump, guaranteed clean, $3.15 4-ton load; 1-ton, $3.50, 2 $6.75, 3 $9.75.

HIGH-GRADE NUT COAL
2 TONS, $2.75 PER TON; 1 TON, $2.95.
COMFORT COAL CO. FLANDERS 0722.

Thomas & Travis Coal Co.
SPECIAL, 8-in lump, $3.50 ton, 4-ton lots. Clean lump, 2 tons, $7; 3 tons, $10; 4 tons, $13; furnace lump, $2.75, 4-ton lots. Screening, 4 tons, $5. CEntral 4526.

A Genuine Freeburg Coal

1 ton..$ 4.00	Less Ash. More Heat.
2 tons..$ 7.00	Clean or Money Refunded
3 tons..$10.00	MILLER COAL CO.
4 tons..$13.00	GArfield 8222.

LUMP, $2.75. CANTINE, $2.75
Up; 7-in. lump, $3.35; lump, $3.15; coke, $3.25; 7x4 egg, $3.25. loads. GR. 2940.

WALNUT PARK, ICE, FUEL
St. Clair, $3.75; Collinsville, $4; Franklin County, $5.50; guaranteed. FR. 0408.

SOUTHERN ILLINOIS—8-inch lump, $5, 50c cash discount; egg, $5; mine run, $4.50; other grades relative prices. Sparta Coal Co. CEntral 5037. 5660W.

THREE DOLLARS PER TON
Brings you a BETTER FURNACE COAL than usual; no dirt, rock nor slate; no clinkers; burns, heats fine. CE. 1680.

CANTINE COAL LAc. 3026
Furnace: 1 ton, $4; 2, $7.50; 4, $14.50.

SPECIAL CLEAN LUMP, 2-TON, $7
3-ton $10, 4 $12.50; furnace lump, 4 $10.50; screening, 4-ton $5.50. CE. 4526

$3.25—Freeburg Lump—$3.25
Guaranteed clean. A. C. COAL. GR. 6218
CLEAN LUMP, $3 AND UP.
Nut $3.25, screened $1.75. JE. 0125.

GENUINE CANTINE—3-INCH
Lump, $4; egg, $3.75; nut, $3.25. CA. 7082
SPECIAL furnace coal, $2.65 up, load lots; 1 ton, $3.75. JEfferson 6092.

SWAPS

A REAL bargain; shovel lump, $2.85, loads; 1 ton, $2.75; 2 tons $5.40; Shiloh 8-in. large lump, no rock, dirt or small coal, $3.50, loads; 1 ton $4; 2 tons $7.50. GArfield 8606.

GUARANTEED no rock or dirt, large or 8" egg, $3.15 loads; 1-ton $3.50; 2-ton $6.75; 2" nut $2.60 loads; 1 ton $3, 2-ton $5.75. Leland 1040.

COAL TRUCKS LOADED—NO SHOVELING. PRAIRIE MINE, ROUTE 12—NO DELAY. AID COAL CO., CE. 4224.

CLEAN LUMP, 2 loads, 1 ton, $3.50; 2-ton, $7; nut, $2.50, loads; screenings, $1.60; loads, cantine, $3.75. FR. 0466.

CLEAN lump, 2 tons, $6.75; 3 tons, $9.75; 4 tons, $12.75; 5 tons, $15. GR. 5458.

LARGE, clean coal, 2 ton, $4.25; $7.75; 3, $10.50; 4, $13.75; 5, $15.75. CA.0731

FOR COAL 1 ton or more, call the Campbells, any time. GRand 3141.

CLEAN lump coal, $3.25 ton; delivered same day ordered. JE. 7482.

CALL Riverside 5362 today. Franklin County quality circle, $5.

GENUINE lump coal, 2 tons $6.50; 4 tons and up, $3. GA. 0036.

Kindling Wood

CORDWOOD—Oak, $7.40; hickory, $8; kindling, 1-ton stake, $1. FL. 5345

ONE ONE ONE	¼	¼	¼

CORDWOOD—Coal, charcoal. The Woodyard, 2001 Chouteau. GA. 6562.

FINE cord wood $3 per cord, ready to load on truck on hard road at Vigus; a bargain. Farris L. Penn, Vigus, St. Louis County.

KINDLING WOOD—Clean, dry, new wood; ready for use, delivered $1 lots. CE. 3100

KINDLING—Cut, 10 bushel baskets, $1 delivered basement; CE. 8075.

KINDLING WOOD — Ready for us; six sacks, $1, delivered. PRospect 4089.

KINDLING WOOD—11 bu baskets, $1; 6 baskets of coal, $1. NEwstead 1884.

BUSINESS DIRECTORY

AUTO SERVICE

WEBER-DEIBEL MOTOR CO.
Have Repairing Done While Prices Are Low
Authorized Ford Dealers.
2555 N. Grand Ave. NEwstead 1322
Always Open.

BRICKLAYING & TUCKPOINT'G

BRICK WORK—Brick steps, mantels, garage, chimneys, etc.; work guaranteed; nothing too big or small. CO. 0379.

BRICKLAYING, tuck pointing, cement work, caulking; reasonable. FO. 7832.

CHIMNEY REPAIRING—Results guaranteed; modern methods employed; inspection free. MUl. 7450. EV. 5958.

TUCK POINTING, waterproofing, chimney repairing a specialty; concrete floors and sidewalks. A. Bosch, Riverside 6061.

TUCK POINTING—3c sq. ft.; chimney repairing. Tockstein, 3181 Alfred. LAclede 6340.

TUCKPOINTING—3c sq. ft.; brick, stone porches, steps, garage. EV. 5265.

CARPENTERS AND BUILDERS

ALTERATIONS—Additions, frames, brick, sun porches; reasonable. GRand 4739.

ALTERATIONS and repairs done right now. For estimate, CAbany 3994W.

ALTERATIONS, porches, garages; repairs; painting; cash or terms. Hilland 7333.

ALTERATIONS and remodeling, all kinds, garages, porches built. FL. 3550.

ALTERATIONS, additions, general repairs of all kinds; reasonable. FOrest 2934.

CARPENTER WORK—Brick work, repairing, 50c per hour; will build 5-room modern brick bungalow, $1875. Calvin, GR. 1080.

CARPENTER—Brick, concrete, general repairing; lowest prices. HI. 1209.

CARPENTER—General repairing, remodeling, alterations. Seabaugh, EV. 4528.

CARPENTER—Cabinet work; first-class; repairing a specialty. Hiland 6277.

CARPENTER—Any kind of work in building line. 3108 Magnolia, LA. 4425.

GARAGE—Porches, all kinds of remodeling; reasonable. CO. 4030.

GENERAL CONTRACTOR — Alterations; repairs; best work. Holt, EVer. 7378.

I BUILD strictly modern 5-room home, frame, $2200; brick, $3000; best material and workmanship; also flats, alterations, additions, etc.; in city or country. CAbany 2402W.

REPAIRING, modernizing old homes, arches; very reasonable. FR. 2227. L. George.

CARPET CLEANING

RUGS Chemically cleaned; 9x12 ..... $1.95
FURNITURE SERVICE, INC., CEn. 7269.

RUGS and furniture chemically cleaned; moth proofed; fire proofed. F. & B. Cleaners. FRanklin 7724.

CLEANING—$1; rebuilt, $6; all parts reliable concern. Smith, CEntral 8494.

CLEANING AND DYEING

OLD ORCHARD CLEANERS
CLEANING—PRESSING—REPAIRING
WE CALL FOR AND DELIVER
666 E. BIG BEND REp. 0911

CONCRETE & CEMENT WORK

CONCRETE walks, floors, foundations, brick laying, general repairing. EV.7578.

COAL AND COKE

SHELL COKE
SOLID OIL HEAT
Safe, Clean, Economical
The most modern high heat, ashless, sootless fuel is Shell Petroleum Coke—made from crude oil. Easy to kindle. Perfect control in your heating plant. All the heat of liquid fuels without the expense of changing your present heating plant.
Sold by all regular and good neighborhood dealers. They are the dependable, honest and responsible distributors.

SUPPLIES CARRIED BY THE FOLLOWING IN ST. LOUIS:
ASSOCIATED ICE & FUEL CO.
4501 W. FLORISSANT CO. 4038
CALLAHAN COAL CO.
3934 DUNCAN FR. 1365
COMMONWEALTH COAL & ICE CO.
2710 BRANNON FR. 5400
G. F. KIESEL ICE & FUEL
114 S. 10TH ST. CH. 2892
JOHN HAAS COAL CO.
5045 S. 39TH ST. RI. 6370
GREENBRIAR FUEL CO.
620 S. TAYLOR FR. 4170
SIEDEL COAL & COKE CO.
Duncan at Vandeventer FR. 6800
PHELAN COAL & COKE CO.
Kirkwood Rd. and Frisco Trks. KI. 1943
SCHROETER COAL CO.
2300 MIAMI LA. 4400
FITZSIMMONS COAL CO.
416 S. COMPTON JE. 1992
CHAS. A. HOMO COAL CO.
6774 MANCHESTER HI. 1353
CITY ICE & FUEL CO.
(POLAR WAVE)
GRAND & ARSENAL JE. 1000
WEISSENBORN COAL CO.
BOATMEN'S BANK BLDG. GA. 4864
MAGUIRE COAL CO.
1234 Boatmen's Bank Bldg. GA. 2307
QUEENSEN COAL & COKE
8000 MICHIGAN RI. 5315
R. E. SIEMENS COAL CO.
3608 GREENWOOD BL. HI. 0449
MAPLEWOOD, MO.
E. D. HOULLE COAL & COKE
6682 EASTON MU. 6300
Dealers in East St. Louis
CARTER BROS. ICE & FUEL CO.
720 S. SIXTH ST. EAst 6000

E. J. Wallace Coal Co.
Distributor—Star Bldg.
CHestnut 7647. Olive at 12th St.

ELECTRIC APPLIANCE REPAIRING

WE REPAIR EVERYTHING ELECTRICAL
Motors, washing machines, vacuum cleaners, violet rays, vibrators, sewing machines, drink mixers, radios, toasters, irons, percolators, heating pads, etc.
Free Estimates. Call for and Deliver.
Prices Right *Work Guaranteed*
CHestnut 6594
STONE ELECTRIC
713 PINE

REFRIGERATORS — Washers, vacuum cleaners; all electric service; guaranteed. Atlas Service, 5890 Easton. MUl. 2214.

VACUUM sweepers; overhauled; including new bag; special offer expires March 1; $4.75. CAbany 6573.

EXpert work. Phone for free estimate. Domestic Electric. GArfield 4670.

ELECTRIC WIRING, ETC.

ANCHOR ELECTRIC CO.
Vacuum sweepers overhauled, including new bag, $4.75. Offer expires March 1. CABANY 6573.

WIRING—Repairing, reasonable; low fixture prices; 5-light living room, $1.98; 2-light bedrooms, 59c; white enamel or kitchen or bath, 59c; 4 rooms, complete, $6.59; 13-inch store fixtures, 95c. Visit our display or phone; terms; licensed. Hanenkamp's, 1726 Union. FOrest 2040.

CALL Colfax 3743—First-class work; reasonable prices on old house wiring. Paul Schmitt, 4548 Fair; licensed contractor.

ELECTRIC WIRING — Expert work; licensed; very reasonable. EVer. 2856.

WIRING, repairs, motors, exhaust fans. Wright Electric, 207 N. 3d. MA. 4858.

ENGINEERS

ANDREW J. O'REILLY
Consulting Engineer
Established 1877
ELECTRICAL—CIVIL—MECHANICAL
Makes a Specialty of
Safeguarding Machinery
Measuring, Testing and Designing
2207-09 S. GRAND LAclede 0027

EXCAVATING

A. H. McKAIN
EXCAVATING & HAULING CO.
Our Specialty:
Basements Under Constructed Houses.
1653 Vassler. MUlberry 1653.

EXTERMINATORS

BEDBUG AND MOTHS KILLED. $9.50
Gas vapor process 3-pc. suite.
FURNITURE SERVICE, INC., CEn. 7269

GAS PIPE CLEANERS

GAS PIPES cleaned, $1.50; stoves connected, $1.50; guaranteed. S. H. Seeley, gasfitter, 3500 Wyoming. LAclede 8240.

GUTTERING AND SHEET METAL WORK

GUTTERING, spouting, furnace work; terms. GR. 0893. PRos. 8279.

HARDWOOD FLOORS

MACHINES FOR RENT.
Heavy-duty type. NELSON, HIland 0505.

RENT HEAVY DUTY SANDERS, EDGERS Estimates given. 5213 Wells. FO. 8744.

A SPECIALIST to do them, or rent you machine. Roberts, Hilland 8787.

SANDING—Finishing, as low as $4 room. T. G. Holt, FRanklin 8281.

ALLOW us to quote you on new floors or resurfacing old floors. LA. 8650.

WE DO anything in floor work; also rent 1934 sanders; reasonable. RIv. 7576W.

HEATING AND FURNACE REPAIRING

FURNACES vacuum cleaned, repaired, rebuilt; special price on smoke pipes, gutters, spouts. Stinson, Riverside 6229J.

IF YOUR furnace smokes, chimney won't draw, call LAclede 1503 for guaranteed heating service; reasonable.

YOUR old, worn-out furnace fire pots given years of service with a guaranteed invention at half the cost. RIverside 0209.

ANY ROOM made to heat, guaranteed. Call Mid City Furn., MU. 2520.

NEW and used furnaces and repairing; strictly guaranteed. FOrest 2431.

CLEANING—$1.50; repairing; if your furnace smokes call Economy, FO. 9773.

VACUUM CLEANING REPAIRS—Water coils installed, $4.50 up. RI. 5225.

HEAVY HAULING

SCHMUCKE-CUMMINGS Heavy Hauling Co., Inc. (1909). No. 9 N. 10th st. CH. 6037.

LAUNDRY AND CURTAIN CLEANING

WET WASH, 4c Lb.
WITH FLAT WORK IRONED, 6c LB.
WHITE WAY LAUNDRY. FR. 0655.

MISCELLANEOUS NOTICES

LINOLEUM work at modest charges, experienced, Shannon, CA. 8792W.

MOTH PROOFING

Everlasting Moth Proofing
One treatment protects for life. Unconditional guarantee.
J. C. GERSBACHER, St. Louis Distributor
4154 Connecticut. PRospect 4456.

PAINTING

LET us do your painting; we have our own spraying machines for rough and craftex walls; all kinds of repairing. A. B. Lesperance, 1218 Goodfellow. Evergreen 7732.

BATHS—$3; rooms, $2.50; varnished, $2; flats, outside, 2 coats, $35 and up, work guaranteed. Kremer, RIv. 1463.

PAINTING—any kind, 1 years' experience; guaranteed; reasonable. RI. 2363M

PAINTING—Interior and exterior; day or contract. Reasonable. STerling 1471.

PAINTING—Inside, outside, craftex walls; floors; estimates given. FLanders 3154.

PLASTERING

PLASTERING—Craftex, stucco or sand finish; rooms cleaned, renewed. LA. 3511

PLASTERING—Tuck pointing, general repairing a specialty; guaranteed. FO. 2731

BROKEN PLASTER REPAIRED; PRICES LOW; WORK GUARANTEED. CA. 3885

PLUMBERS

FOX DECORATING CO.
New washable paper, guaranteed work; same reasonable prices. HI. 3244.

PLUMBING AND HEATING—Remodeling; registered in city and county; lowest prices. FO. 2490. Night, Sunday, HI. 7130

PLUMBING, heating; registered; everywhere; your own price. CAbany 1838.

BATHROOMS, sinks installed, repairs; sewers opened; reasonable. Hiland 3070.

ANYTHING in plumbing, reasonable; special prices on bathrooms. GRand 2980.

PLUMBING—Reasonable prices; guaranteed workmanship. RI. 3716W.

ANSWER TO TODAY'S CROSSWORD PUZZLE



RADIO SERVICE

S-T-S CO.
Service That Satisfies
RADIO SERVICE
A new concern, a new type of service, a new deal. We open to the public an entirely different type of service. Complete laboratory tests and analysis by competent radio technicians insures service that satisfies. We, too, agree with our President, the public must have a new deal. This highest type of service, offered at the lowest possible price, is a bid from us to merit your patronage. If we wish to grow we must give you service that satisfies, at the lowest possible price.
SERVICE ALL DAY SUNDAY
1805 S. JEFFERSON S-T-S GRand 4447

NRA
FREE INSPECTION
50c includes minor repairs; 40% off on all tubes, including RCA. All work and tubes guaranteed (with a guarantee that counts).
ALMAKES RADIO SERVICE. GRand 8803

RADIO SERVICE CALLS
City or County 50c. 24-Hour Service.
Includes Minor Repairs and Adjustments.
1-Year Written Guarantee.
STANDARD RADIO CO. FOrest 8686.

SERVICE CALLS, 50c; any radio; work guaranteed 1 year. Atlas Radio Service, 5890 Easton. MUlberry 2534.

RADIO repairs; 9 years' experience; 50c. Aldersons, 2546 N. Grand. NE. 2030.

FOR dependable radio service of any kind call Showboat, PRospect 9010.

RADIOS tested free. When others fail, call us. JEfferson 4314.

RADIO SERVICE—Calls, 50c; all makes. Guaranteed service. NE. 0688.

RADIOS repaired, no service charge; day and night. GR. 3282.

ROOFING WORK

CALL COLFAX 7681.
About that roof or sidewall shingle job; guaranteed work at a saving.

PAY WHEN IT RAINS—$2 FIRST LEAK. ADDITIONAL LEAKS $1. THE ORIGINAL ECONOMY, FOREST 9773.

ROOFING—Lowest prices; all work guaranteed; easy terms. Riverside 8996M.

STORAGE, MOVING, EXPRESS

A. R. PERLE MOVING & STORAGE
Used furniture wanted badly. Also furniture taken in exchange for moving.
5602 EASTON MUlberry 3717

KORTKAMP BROS., COLFAX 3900.
Expert movers; local and long-distance; weekly trips to Chicago; special rates; prompt service; bonded and insured.

CRAWFORD MOVING VANS, 3059 CASS FR. 8570; $4.50 per load or contract. Long distance, 20c per mile. Furniture bought or taken in exchange for moving.

PEOPLE'S MOVING CO.
Bonded; 3 rooms, $5; 6 rooms, piano, $10; storage, $1 room; piano hoisting; 4 experienced men to van. JEfferson 5151.

PEOPLE'S MOVING CO.
Bonded; 3 rooms, $5; 6 rooms, piano, $10; storage, $1 room; piano hoisting; 4 experienced men to van. JEfferson 5151.

MOVE ON CREDIT HILAND
CASH 5957
JACKSON MOVING AND STORAGE

MOVING, $1.50 ROOM; DISTANCE, 8c MILE; WORK GUARANTEED. PROS. 1912.

BONDED moving, white help, $1.50 room. Distance 10c mile. CEntral 0657.

LARGE bonded vans, guaranteed first-class service, $1.50 room. NE. 1713.

KEEN Express and Moving; furniture in exchange; reasonable. JEfferson 1283.

A1 MOVING — Fast; careful; reasonable rates, experienced white help. LA. 8537.

BONDED MOVING, $1.50 room; piano hoisting, large padded vans. FR. 8146.

BONDED—Large van, $1.50 room; distance, 10c mile. Hansen, GR. 4246

BONDED—$1.50 room; experienced white help; long distance, 10c mile. FR. 9841.

MOVING—$1 room, up. Or furniture in exchange. Bunny, LA. 1120.

BONDED vans, $1 room; extra good white help. CEntral 5895.

RELIABLE Square Deal bonded movers, experienced help; $1.50 room. GR. 6065.

E. CRAWFORD—3 rooms, $5; furniture in exchange; white help. FRanklin 4146.

VETERAN BONDED—White movers, local, long distance, 8c mile. CE. 2312.

TREE SURGERY, GARDENING AND SODDING

TREE SURGERY—Gardening, trimming, planting. CEntral 3363. Free Booklet. Fertilizers. MUlberry 0788.

UPHOLSTERING

LIVING ROOM SUITE UPHOLSTERED, INCLUDING MATERIALS, $29.
WM. B. APPELL UPH. FOrest 8977.

UPHOLSTERING—Slip covers, fine selection. Zigel, 5922 Delmar. CAbany 7425

WALL PAPER CLEANING

CROSS—CLEANING; ROOMS 75c; BATH 50c. CALL FOREST 2066.

WALL PAPER HANGING

Attention Paperhangers
Our 1934 sample books are ready for distribution. Send us your application for a set at once. No comparison in quality and price. We are distributers for the nationally advertised Imperial Washable Wall Paper; a new, remarkable feature very much in demand. Two lines to serve you. Prompt delivery service.
THE BANNER SUPPLY CO.,
1804-06 S. Jefferson av. GRand 4992.
5012-14 Easton av. FOrest 3224.

Attention — Paperhangers
Our 1934 books now ready. Call and get your set or phone FRanklin 8651 and we will deliver them to you.
QUALITY HIGH—PRICES LOWEST.
J. D. Horne Wall Paper Co.
3178 Easton av., St. Louis, Mo.

Attention Paperhangers
The G. S. Line 1934 Sample Books now ready. Incomparable as to price and quality. Imperial, Birge and United Wallterproof Wallpaper. Phone or call for your set now. G. SCHELHAMMER & CO., 2334 S. Grand. FR. 1531.

GUARANTEED PAPERING, $2 ROOM. Excellent work; painting. FRospect 7447.

PAPERING, painting, cleaning, lowest prices; guaranteed. CO. 2921W. Jas. E. Dye.

PAPERING—Cleaning, plaster and repair, low prices. Smith, 6727 Raymond. CA. 2341R.

PAPERING—$3, cleaning, painting, scraping, plastering, references. Boyle, MU. 3885.

PAPER HANGING, $3 up; cleaning, 50c; painting, plastering; guaranteed. EVergreen 3805.

PAPER HANGING — New Deal special; rooms $4, including paper. GR. 5044.

PAPER HANGING AND PAINTING—Work guaranteed; reasonable. CA. 7184.

PAPERING, $4, paper included. Painting, plastering; low prices. GRand 4905.

PAPERING—Painting, plastering, cleaning; first-class work; reasonable. FO. 1527.

PAPERING—$3 up; scraping, steam process; painting; guaranteed. ST. 1341.

PAPERING—2 rooms and bath, $9; neat work guaranteed. CAbany 2104R.

PAPERING—$3 room, 1934 paper, labor, border included. CE. 2513.

ROOMS papered, $3; everything included, guaranteed plastering. MU. 6819. Goodman.

ROOMS papered, $3; painting, general house cleaning, floors finished; 35c hour. FO. 0376.

ROOMS papered, $3 up, includes everything. Rooms cleaned, 50c. CAbany 4143.

OOMS papered, $4, 1934 paper included; will call with samples, HI. 0356.

ROOMS papered, $4, paper included. Call GRand 0835 for samples.

ROOMS papered, lowest prices; guaranteed. Cullen, CE. 9219.

ROOMS papered, reasonable; rooms cleaned, 75c-$1. A. Klein, GRand 1249J.

ROOMS—Papered, complete, $2; patch plastering. CEntral 7499.

ROOMS papered, $4; plastering and paper scraping included. GRand 0596.

WALL PAPER HANGING

UNITED BEAUTY SHOP
Shelton Wave, $195; Eugene or Frederic Vita Tonic, $3.95. This ad. worth $1.00 on any Wave from $3.95 to $5.00.
5309 Prange EVergreen 8748

WASHING MACHINE REPAIR

EXPERT repairing; parts for all makes. Free estimates. 1403 Salisbury. GA. 8333

USED WASH MACHINE PARTS—Wringer rolls, 50c, 75c. 4119 Gravois. LA. 6266.

WEATHERSTRIPPING

WEATHERSTRIPPING
ALL METAL INSTALLATION ..... $1.25 PER WINDOW
LOCKE CLEMENT CO. FR. 7734.
4318 OLIVE ST.

WINDOW SHADES

YOU can't hide dirty shades; 30th anniversary, buy now, 36x6 Holland or opaque, 35c; bring measure; also time; other grades; sizes to order; cleaning and repairing; estimates; service; open till 9 p. m. RO. 9205. Ketelsen, 5596 Easton.

WINDOW SHADE CLEANING

WINDOW SHADE CLEANING
When the best shade cleaning or the best shade work of any description is wanted, phone us.
HESS-DARR SHADE CO.,
4010 Chouteau. FR. 0277.

SHADES made to order; first-class material and work; cleaning. For samples, prices, call Victor Shade Co., CA. 2368.

PROFESSIONAL

BEAUTY PARLORS

UNITED BEAUTY SHOP
Shelton Wave, $195; Eugene or Frederic Vita Tonic, $3.95. This ad. worth $1.00 on any Wave from $3.95 to $5.00.
5309 Prange EVergreen 8748

DANCING

CLARK'S WESTMINSTER HALL — 3806 Olive st. Classes every Monday evening. Parties every Sunday evening. FR. 8811.

LEARN TO DANCE—Lessons any hour. Lawler's School, 6154 Delmar. CA. 2101

DETECTIVES

DETECTIVE — Shadowing, investigating, confidential; licensed; bonded. PA. 3202

DETECTIVE KICK—Shadowing and investigating; confidential; bonded. HEmlock 8194.

INVESTIGATOR—Expert; 30 years' experience. John Snyder, Oak Hill, Mo.

DRESSMAKING—MILLINERY

FUR JACKETS $5 And Up
MADE TO ORDER FROM YOUR OLD FUR COAT .....
1606 N. EUCLID
RO. 4044

LINDELL SCHOOL or dressmaking; at 4343 Lindell; instruction given in cutting, fitting, alterations, draperies, slip covers; reasonable rates. Call JE. 9288.

DRESSMAKING STUDIO — Learn speed and

SITUATIONS—MEN, BOYS

STUDENTS—Sit.; boys and girls desire part time work in exchange for board and room. Phone CEntral 3581.

TRAFFIC MAN—Sit.; experienced in all duties of an industrial traffic manager and expert rate man; 12 years' experience. Box J-97, Post-Dispatch.

TRANSPORT PILOT—Sit.; 1500 hours, 500 hours tri-motor, age 27, married; business and executive experience; employed at present but desire more suitable connection. Box C-133, Post-Dis.

TRUCK DRIVER—Sit.; contract, buy; part time or steady. 2115A Portis.

YOUNG MAN—Sit.; age 21; high school graduate; 4 years' commercial art and advertising experience; desires something with future; references. PRos. 9430.

YOUNG MAN—Sit.; 24, university graduate, aggressive, hard worker, references; sales experience; initiative; fast learner; work with future. Box Y-382, Post-D.

YOUNG MAN—Sit.; high conscientious; high school and David Rankin, drafting apprentice, clerical and garage experience; excellent references. PRos. 1395.

YOUNG MAN—Sit.; hotel or restaurant, elevator, dishwashing, anything; small wages. JE. 5376 or Box Y-171, P.-D.

YOUNG MAN—Sit.; single; experienced office worker; good at figures; willing worker. FOrest 3878.

YOUNG MAN—Sit.; private tutor, excellent education; best references. Box C-148, Post-Dispatch.

YOUNG MAN—Sit.; 19, high school graduate; take any work. 1283 Aubert.

YOUNG MAN—Sit.; high school graduate; any kind of work. FL. 5083.

YOUNG MAN—Sit.; with car; to make light deliveries. PR. 3396.

YOUNG MAN—Sit.; experienced grocery or meat market. 2008 S. Broadway.

SITUATIONS—WOMEN, GIRLS

APARTMENT MANAGER—Sit.; lady; in exchange living quarters. Box H-168, Post-Dispatch.

BEAUTY OPERATOR—Sit.; 3 years' experience; now employed; trying to better myself. Kirkwood 18161.

BEAUTY OPERATOR—Sit.; just graduated; references. RI. 5139.

BOOKKEEPER—Sit.; typing form letters, statements, filing, will call each day for receipts and instructions, work done at home; have car, typewriter, phone. $12.50 week. Box C-153, Post-Dispatch.

BOOKKEEPER—Sit.; typist; willing worker; part or all time. PLanders 7436.

COLLEGE STUDENT—Sit.; wants position or tutor children; afternoons or evenings. RI. 33293.

COMPANION—Sit.; housekeeper, to elderly lady; young. Box Y-169, Post-Dispatch.

COOK—Sit.; experienced; wants place in city or county; A1 references. Box Y-313, Post-Dispatch.

COOK—Sit.; lower floor work, references, no laundry. Box Y-196, Post-Dis.

COOK—Sit.; all round steamy table and salads. CE. 2828. Margaret.

COOK—Sit.; experienced; private family; go home or stay. Call 2514A S. 10th.

COUNTRY GIRL—Sit.; white, age 18, for housework and plain cooking; $20 per month. Box L-251, Post-Dispatch.

DOCTOR'S ASSISTANT—Sit.; secretary; technician; experienced; reference. Box C-293, Post-Dispatch.

DRAPERY—Sit.; curtains, plain sewing, by day. Box Y-199, Post-Dispatch.

DRESSMAKER—Sit.; children's clothes a specialty. 4222AW Cote Brilliante. JEfferson 4690.

DRESSMAKER—Sit.; goes out, $1.50 per day; references. ROsedale 0298.

DRESSMAKER—Sit.; dressmaking and alteration sto do at home. 2732 Utah st.

DRESSMAKER—Sit.; street and evening dresses, alterations, day work. MU. 8189.

GIRL—Sit.; country, 17, reliable, Catholic, assist with cooking and general housework; 5 months' city experience; good reference. Box Y-420, Post-Dispatch.

GIRL—Sit.; needs steady work of any kind; some experience in doctor's office. Evergreen 0628.

GIRL—Sit.; young; housework; experienced; in apartment; no laundry. Gentiles only, $16 to $20. FO. 1473.

GIRL—Sit.; colored; laundress, housework; $1.70 a day; reference. Evelyn, FRanklin 9323.

GIRL—Sit.; colored; maid, cooking, cleaning; home nights; references. JE. 8328.

GIRL—Sit.; German; housework; no cooking; good reference. Box Y-318, P.-D.

GIRL—Sit.; for restaurant; neat; clean; any kind. 1173, Post-Dispatch.

GIRL—Sit.; 18; white; nursemaid; experienced; $15 month. RI. 5525M.

GIRL—Sit.; housework, cleaning by day. 1419 Buchanan.

GIRL—Sit.; housework or help with other work; loves children. 5240a Ohio.

GIRL—Sit.; experienced; typist and clerical work. Call RI. 7012M.

GIRL—Sit.; colored; wishes job as maid; full time. FOrest 7236.

GIRL—Sit.; general housework; experienced. EV. 0234 Terry av.

GIRL—Sit.; colored; general housework; laundry; reference; experienced. JE. 5007.

GIRL—Sit.; German, experienced, bakery, housework. 4317 Prairie. EV. 9362.

GIRL—Sit.; colored; light apartment, day work; part time. JE. 2625.

GIRL—Sit.; colored, day work, take home bundles, references. FRanklin 4895.

GIRL—Sit.; white, housework, cooking, experienced; reference. MUl. 5846.

GIRL—Sit.; white; housework and stenographer; references. Box Y-123, Post-Dis.

HOUSEKEEPER—Sit.; capable woman, age 40, in plain, comfortable home, employed; motherless family preferred; permanent; city or county; $10 monthly. Box Y-289, Post-Dispatch.

HOUSEKEEPER—Sit.; refined, motherless home, or adults, reference. Box C-109, Post-Dispatch.

HOUSEGIRL—Sit.; age 18, refined, educated, experienced, care of children, salary, $5 week. FOrest 2179.

HOUSE GIRL—Sit.; white; experienced; best references; no laundry. FO. 2297.

HOUSEKEEPER—Sit.; elderly couple employed or elderly. 3610 Penrose. COfax 2198R.

HOUSEKEEPER—Sit.; general housework, or nursing; best references. 4015 Humphrey.

HOUSEKEEPER—Sit.; middle age, unincumbered, small wages. Box C-185, Post-Dispatch.

HOUSEKEEPER—Sit.; city or county. Box C-47, Post-Dispatch.

HOUSEKEEPER—Sit.; work by day. 4508A Louisiana.

HOUSEKEEPER—Sit.; 30; neat; capable; motherless home or widow. FR. 7281.

HOUSEKEEPER—Sit.; 45; white; good cook and manager. CO. 4731M.

HOUSEKEEPER—Sit.; 27; neat and clean; full charge. Box Y-402, Post-Dispatch.

HOUSEKEEPER—Sit.; good cook; adults; motherless home. Box Y-269, Post-Dis.

HOUSEKEEPER—Sit.; motherless home; small wages; city. Box C-221, Post-Dispatch.

HOUSEKEEPER—Sit.; stay on place; good reference. Box Y-267W.

HOUSEKEEPER—Sit.; elderly, refined, small pay and home. Box Y-279, P.-D.

IF you need female help of any kind, call us. Joint Council of Women's Societies, 4360 Washington. FR. 6612.

LADY—Sit.; young, ambitious, pleasing personality, neat appearance, in beauty shop. Box C-145, Post-Dispatch.

LADY—Sit.; 23; experienced typing, billing, filing; neat; willing; small salary. FRanklin 1926.

LADY—Sit.; 23; experienced, typing, billing, filing; neat; willing; small salary. FRanklin 1926.

LADY—Sit.; elderly, washing, ironing, cleaning. Call LAclede 4477.

LADY—Sit.; care for children or waitress. Box C-238, Post-Dispatch.

LADY—Sit.; elderly couple, employed or adults. GRand 3334.

LAUNDRESS—Sit.; experienced, Monday and Tuesday. Can give reference. JEfferson 8348.

LAUNDRESS—Sit.; colored; bundles or day work. $1.70 per day; references. FRanklin 1683.

LAUNDRESS—Sit.; white; gentlemen only; small family; reference; reasonable. 2251 S. Jefferson.

LAUNDRESS—Sit.; colored, experience, references, take bundles home, days. JEfferson 9103.

LAUNDRESS—Sit.; colored, bundles to bring home, reference. CO. 4142M.

LAUNDRESS—Sit.; colored, experienced, Monday. JEfferson 6035.

LAUNDRESS—Sit.; first-class; bundles to take home. FLanders 1978.

LAUNDRESS—Sit.; cleaning, cooking; day or week; home nights. LA. 2761.

LAUNDRESS—Sit.; white. Why worry? EV. 2643. Cut rate laundry service.

MAID—Sit.; colored; references; home nights or stay on place. FOrest 7234.

MAID—Sit.; general housework, A-1 references, colored. Call JEfferson 2579.

MAID—Sit.; colored; hotel, night club, theater; evenings preferred. JE. 5789.

MAID—Sit.; do housework, colored, furnish reference. Etta, RO. 1227.

NURSE—Sit.; will care for children on regular nurse's day off; references. Kahler, 4458 Gannett.

NURSE—Sit.; hospital trained; assist housework; moderate salary; references. Kirkwood 5612.

NURSE—Sit.; for invalid or convalescent; good reference, reasonable. FR. 6280.

NURSE—Sit.; practical, hospital training, 12 hours duty; reference. FO. 2377.

NURSE—Sit.; practical, or take patient home. FO. 0574.

NURSE—Sit.; practical, hospital training, any case, reasonable. FO. 4728.

NURSE—Or take care of elderly people in home. PRospect 7670.

NURSE-COMPANION—Sit.; refined, unencumbered, invalids, complete charge of home; economical, reliable, congenial; fond of children; accept salary as pay, no name salary. Box Y-139, Post-Dis.

NURSERY GOVERNESS—Sit.; 40; competent, capable, entire charge; highest references. LA. 4966.

NURSE GIRL—Sit.; colored, light housework, experienced, reliable. FR. 0415.

OPERATOR DUTY—Sit.; experience. Miss Keller, FRanklin 5328.

PRACTICAL NURSE—Sit.; experienced; day or night; best references. 2529 Dodier.

REFINED young woman desires work as housekeeper with elderly couple. Experienced with sick. Box Y-294, P.-D.

SECRETARY—Sit.; stenographer, bookkeeper, college education; exceptional ability; 6 years' experience; neat appearing. Miss Horton, 4317 Lindell, apt. 25.

SISTERS—Sit.; middle-aged, good housekeepers, in owner's home or estate; references. Box Y-222, Post-Dispatch.

STENOGRAPHER-BOOKKEEPER — Sit.; intelligent woman seeks position with established firm; salary capacity; references. Box Y-28, Post-Dispatch.

STENOGRAPHER—Sit.; high school graduate; rapid typist and bookkeeper. 5421A Kensington. Kirkwood 18161.

STENOGRAPHER—Sit.; inexperienced, high school, business college; willing. Juanita, CA. 2875.

STENOGRAPHER—Sit.; export and advertising, experienced;; rapid; accurate. MU. 2324.

STENOGRAPHER—Sit.; 18, high school graduate, experienced, references. LA. 1867.

STENOGRAPHER — Sit.; clerk; 27; wholesale experienced. Call Washington Hotel, Room 204.

STENOGRAPHER—Sit.; thoroughly experienced; office details, clerical, moderate salary. EV. 1342.

STENOGRAPHER—Sit.; experienced, rapid, accurate. Room 405. FO. 8791.

STENOGRAPHER—Sit.; secretary, experienced lawyer; commercial. FL. 1202.

STENOGRAPHER—Sit.; 9 years' experience; references. GR. 7638.

SWITCHBOARD OPERATOR—Sit.; clerical work experienced; good reference. CE. 4239.

TUTOR—Sit.; college graduate, experienced, references. Phone FRanklin 3266.

TYPIST OR STENOGRAPHER—Sit.; desires full or part time work; typist can take work home; will call and deliver material. Box T-276, Post-Dis.

TYPIST—Sit.; experienced; quick at figures; switchboard, general office routine; best references. Miss Rode, GRand 8053.

TYPIST — Sit.; general office; exchange services, evenings, for room and board. Mary Moore, 3316 S. Jefferson.

TYPIST—Sit.; office work or doctor's assistant; small salary to start. HI. 2925.

TYPIST-CLERK — Experienced, accurate, rapid; $50 month. Box Y-309, P.-D.

WAITRESS—Sit.; experienced, neat appearance. FOrest 3464. ask for Mignon.

WOMAN—Sit.; elderly, active, experienced nurse, housework, plain people, small wages. Call Ann reference. RO. 2169.

WOMAN — Middle aged, competent, will give services, exchange good home and clothes. Box H-167, Post-Dispatch.

WOMAN—Sit.; colored; reliable, experiencer, capable; day work or laundry; references. Annie Jones, 2933 Cass.

WOMAN—Sit.; middle-aged, experienced with children and household; in refined home; references. Box Y-179, Post-D.

WOMAN—Sit.; middle-aged; refined, nothing; good home more than wages. Box Y-86, Post-Dispatch.

WOMAN—Sit.; general housework; experienced; call between 10 and 1 or after 5. 1818A S. 10th.

WOMAN—Sit.; white; cleaning or laundry, work by day, $1.50 and carfare. 202 Zepp st.

WOMAN—Sit.; general housework; middle-aged; no cooking; excellent references; call from 12 to 4 p. m. 4500 Washington.

WOMAN—Sit.; good cook, general housework or day work; experienced, best references. 3506 Washington.

WOMAN—Sit.; day cleaning or housekeeper; prefer home nights; references. FR. 4211.

WOMAN—Sit.; colored; to work half days. 3907 Morgan.

WOMAN—Sit.; housekeeper; care invalid person. JEfferson 5687.

WOMAN—Sit.; middle-aged; housework and cooking. Colfax 8214J.

WOMAN—Sit.; laundry, bundles; take home; good workmanship; reasonable. 5308 Vernon.

WOMAN—Sit.; school cooking, experienced with city, reference. JE. 9270.

WOMAN—Sit.; general housework; experienced; very good; references. JE. 0179.

WOMAN—Sit.; colored; neat; well experienced; reference. Jefferson 7244.

WOMAN—Sit.; middle-aged; plain cooking, housework. Riv. 7983J.

WOMAN—Sit.; cleaning or laundry by day; white, reliable. ROsedale 2390.

WOMAN—Sit.; housework or washing by day. 1708 Chestnut st.

WOMAN—Sit.; motherless home; housework or general housework. JE. 5885.

WOMAN—Sit.; colored; cleaning, bundles; kind of work; references. RE. 0224.

WOMAN—Sit.; colored; days every week; laundry. Jefferson 7178.

WOMAN—Sit.; colored, day or week. CE. 3044.

WOMAN—Sit.; white, cleaning or ironing, housework. JE. 6780.

WOMAN—Sit.; German, plain housekeeper; experienced. 3345 Minnesota.

WOMAN—Sit.; care of invalid, children housework. FR. 5328.

WOMAN—Sit.; general housework, capable laundry. 3938 Washington. FR. 6063.

WOMAN—Sit.; elderly, housework, anyhome pay. Box Y-306, Post-Dis.

WOMAN—Sit.; colored; day work; references. FRanklin 4896.

WOMAN—Sit.; housekeeper, motherless home; country. JE. 2700.

WOMAN—Sit.; light housework, good cook, 2 Ver. 3474. 1416 Evergreen st.

WOMAN—Sit.; housework, cooking; experienced; go place. FR. 3602.

WOMAN—Sit.; house cleaning, day $1.70; references. Lily 3767W.

WOMAN wants housekeeping, prefer where no objection to 10-daughter, respectable. 4215 W.

YOUNG LADY—Sit.; typist, office work; experienced. E. Benjamin. 1263 Aubert.

YOUNG LADY—Sit.; refined, cultured; car or teach driving; experienced references. FOrest 2395.

HELP WANTED

HELP WANTED—MEN, BOYS

PERMANENT POSITION

WANTED MAN EXPERIENCED IN MANUFACTURING PHARMACEUTICAL PRODUCTS; MUST BE GRADUATE PHARMACIST; STATE AGE, SALARY DESIRED. REFERENCE AND IN DETAIL OR NO INTERVIEW WILL BE GIVEN. BOX C-123, POST-DIS.

ASSISTANT—Junior or semi-senior, experience. Box T-121, P.-D.

BARBER—Young, first-class, experienced; good location. 1400 N. Taylor.

BARBER—In exchange rooms, on Hanley Square Page. Box H-2, P.-D.

BUTCHERS—Long-distance hauling; we own contract; desire to contact men to get cash bond. Box Y-32, P.-D.

CLERK—Junior; experienced in commercial work. Box C-91, Post-Dispatch.

COOK—White; experienced and reliable. 1135, Post-Dispatch.

CORESMITHS—Steady work for first-class mechanics. Box J-388, Post-Dis.

COUPLE—Mature, Southern colored, or woman with half-grown child, experienced in farming, gardening and cooking; to live in country. Box C-142, Post-Dis.

COUPLE—White, experienced cook, houseman, chauffeur, in country. Phone between 10 and 2. WYdown 0761.

COUPLE and single hand, wife housework; good milker. 2501 Fagg.

DRUGGIST—Registered, state salary, experience, age. Box C-236, Post-Dis.

DENTAL DETAIL MAN WANTED. Steady position with reputable firm at good salary. No dentists or experienced men will be considered. Write Box J-383, giving references.

ESTIMATOR—Building construction estimator and salesman; prefer general contracting or architectural experience; must be able to plan, estimate and sell jobs of building modernizing; state age, experience in detail, and salary expected. Box Y-361, Post-Dispatch.

FOREMAN—Paint room, capable of handling 15 men; high production work, modern plant; state full experience in detail; references and salary in first letter. Box C-149, Post-Dispatch.

HOUSE MECHANIC—Taught printing, board, cash. Box H-58, Post-Dispatch.

JANITOR—Single, about 40; live on place. PArkview 4256.

MAN—Experienced boots and relinsers; full particulars, wages desired. Box C-305, Post-Dispatch.

MAN—Experienced in sizing and painting wide width shade cloth or sheetings, give full details. Box C-166, Post-Dispatch.

MAN—Farm work, for board and room. Box C-345, Post-Dispatch.

MEN—Roofing and siding applicators in St. Louis and surrounding Missouri and Illinois counties; state if union or non-union and what equipment you have. Box C-399, Post-Dispatch.

MEN—Experienced in billing and packing merchandise. Box T-357, Post-Dis.

METAL POLISHERS—Must be experienced, give full details in reply. Box Y-186, Post-Dispatch.

PAINTER AND WIFE—For apartment hotel, should also be paperhanger; experienced and steady. Wife to have charge of linen room; apartment provided and $70 monthly; state ages, experience and qualifications and phone number. Box C-315, Post-Dispatch.

PAINTER—Work in exchange for 3-4 room flat. CAbany 4497R.

PASTE BOY—Must be fast paster and good on 2-edge work; one living close to neighborhood preferred. 2837 Missouri.

PRESSMAN—For Kelly presses; at least 5 years' experience on color work. Box C-83, Post-Dispatch.

STENOGRAPHER—Auto business; must be bright, energetic and high-school graduate; state age, experience and salary expected. Unless full qualifications are given, no interview will be granted. Box C-329, Post-Dispatch.

STENOGRAPHER — Hustling, ambitious; preferred with sales or advertising office experience; give phone. Box C-398, Post-Dispatch.

TRUCK GARDENER—Experienced, and live on place; elderly man preferred. Apply 15 N. 10th.

YOUNG MAN—To work in auto loan office; new company; office work and collections; must have some experience; state age and your experience. Box C-105, Post-Dispatch.

Help Wanted With Investment

OLD ESTABLISHED Ohio manufacturer wants exclusive distributors in Missouri, Illinois and Kansas to distribute a full line of personal products wanted and needed by every woman. Sales produced by tried and proved successful direct-mail campaign with 100 per cent factory co-operation. No canvassing. Naturally a small investment is required, fully protected. Distributorship will produce profits of $600 or more monthly. An unusual opportunity for permanent repeat order business. Address J. M. Ellis, Russell, Hotel Mayfair for appointment or write Box T-122, Post-Dispatch.

MANAGER WANTED.

Old-established, well-rated food equipment manufacturing company has made a tremendous hit in a new food product and is establishing a national chain of food plants. Have opening in St. Louis for alert man to break into business and accept management. $450 cash investment and services will secure a connection in a permanent and profitable business. Necessary and substantial interest in the business. Phone R. S. ANDERSON, Statler Hotel, for immediate interview.

PATENTEES—Run my chicken dinner place and farm, account sickness; small investment. Box Y-354, Post-Dispatch.

PRICE cut-outs; 92 sets; 130 pieces in set; 4 colors; sells to merchants at $5; sample set $1; owing to death of my husband, will sacrifice same; no reasonable offer refused. Mrs. E. C. Reid, General Delivery, Mo.

ST. LOUIS corporation wants distributors to locate major cities; 2 new, fast-selling items, used daily by everyone; must be able to organize salespeople; cash merchandise deposit $500; exceptional earnings. 808 Chestnut, Room 205

SalesworK

STEADY AND PERMANENT

New additions to the 10 major GENERAL ELECTRIC appliance lines have created openings in all departments, wholesale, retail, commercial and department store.

This is an opportunity for several serious-minded men, 25 to 45, to establish themselves in a permanent, profitable, dignified business; must be neat appearing, able to supply references; energetic and have the ability and desire to follow a definite successful program. A car and sales experience desirable but not essential as the man selected will receive training through co-operation of GENERAL ELECTRIC and LA SALLE EXTENSION UNIVERSITY. Post-Graduate training and close supervision later, assuring a moderate income to start with an unlimited future; no investment required. ONE INTERVIEW ONLY.

10:30 A. M. MONDAY.

JAMES & SON, INC.

"THE HOUSE OF MAGIC."

GENERAL ELECTRIC DISTRIBUTERS,

4144 LINDELL BL.

ARE YOU THE MAN?

Who would like to get business for himself? If you are between 30 and 40 we will train you, pay the rent, clerical help, etc. All you make is yours from the start with a renewal interest in this business for a definite period. Men in similar positions and from 1 to 5 years' experience, last year made from $3000 to $6000 each, no seasonal work, permanent connection. Box C-355, Post-Dis.

FURNITURE SALESMEN

Must be experienced. No others need apply.

UNION-MAY-STERN

1120 Olive St.

PROMINENT local business wants man with car to call on local trade; no selling experience necessary. Call at 2515 N. Grand, Monday, between 8 and 10:30 a. m.

NRA MEN—3, for established Watkins territories. Based on full day's work our men have averaged better than $5 per day since January 1. We will show you the proof that this is being done if you will see us for an interview. Apply the J. R. Watkins Co., southeast corner Olive and 18th sts.

COAL SALESMEN — 5, GOOD COMMISSIONS, BONUS; SALARY AFTER 30 DAYS TO THOSE WHO QUALIFY. 1200 GRATIOT, A. B. C.

FIVE MEN WANTED—To cover regular route with Lowest Priced, Big Profit and most complete Carded Merchandise line. Aspirin, Breathlets, Blades and 90 other items on hand at all times. Save you shipping charges. Call between 11 and 2 p. m. and 4 to 5. The Process Corp., 573 Arcade Bldg.

HIGHWAY MAN—Familiar with highway contractors in Illinois and Missouri; to sell highway materials; state qualifications. Box L-240, Post-Dispatch.

MAN—25-40; local sales work for large Eastern manufacturer; man selected trained at our expense; must have good personality and successful sales record. Write Box L-309, Post-Dispatch, giving past experience, earnings, etc.

MAN—New department of local firm established 1884; want man to work with salesmanager; calling on home owners; big opportunity for one who will follow through. Write giving age, past experience. Do not call. Louis Mueller, 713 Wainwright Bldg.

MAN—Part time; earn $5 to $7 a day; nothing to sell. 1708 Chestnut st.

MEN AND WOMEN—Why be unemployed when you can rake in the ready dollars by, with and through the sale of 166 daily used household necessities that are used in every home throughout the United States every day in the week, every week in the month and every month in the year? Call in person or write for full particulars and free samples. Dr. T. M. Sayman Products Co., 2117 Franklin av.

HELP WANTED—MEN, BOYS

MEN—3; with cars; experience unnecessary; we teach you; this is a good permanent job with quick promotion in national organization for those who qualify. Apply Monday morning only. 1038 N. Grand. Room 212.

MEN—The Fuller Brush Co. will employ 3 men to work out of local studio; good commission with bonus. Apply 2 to 3 p. m., 202 N. 9th st.

MEN—5; immediate employment; new proposition; experience not necessary; good pay from start of training. 812 Olive, Room 873.

MEN—Two; looking for permanent connection, selling Maytag washers, Frigidaire, etc.; salary and commission if you qualify. Call 6915 Gravois av.

MEN—For work in chemical factory, familiar with acids; must be experienced; give name of previous employer. Box Y-239, Post-Dispatch.

MEN—Come to work; we train you; $6 a week and liberal bonus. 3529 Franklin, Room 2.

MEN—Catholic, to represent good periodical. Apply 8-9 a. m. or 7 p. m., 4328 S. Compton.

MEN—3; neat; for educational work; 6 Monday. 2034 Lafayette.

MEN—To sell matches. Sales Agent Match Co., 1528 Cora av.

MEN—If you are looking for more than just a job; see us. Room 901, 100 N. Broadway, Sunday 9-2.

MEN—5, for branch stores, must have fair education; neatly dressed, married preferred. Apply 9 a. m., 1045 N. Grand.

MEN—To sell neckwear; big profit. 5308 Vernon.

MEN AND YOUNG MEN — To sell on trains; long runs. 28 S. 21st.

MEN—To sell sausage; house to house; $1 day guaranteed. 2127 Howard.

MEN—Exact weight scale; factory equipment commission. 702 S. 4th st.

OPENING for man with auto; permanent, with good pay; 10 a. m. sharp Monday. 5145 Delmar.

SUPERVISORS—Refrigeration; 3; on household models, who are capable closers; drawing account. Room 201, Mart Bldg.

YOUNG MAN—High school graduate; age 17 to 23; to travel with manager of national institution; permanent position; good earnings assured. Apply 2 to 4 today. 1703 Continental Life Bldg.

YOUNG MAN—With car, earn $30 to $35 Apply 15 N. 10th.

FIDELITY FINANCE CO., 5301 Easton.

WANTED—A salesman big enough to contact business executives and sure enough of himself to sell, on commission, a top-notch line of office supplies. Phone Mr. Mueller, FR. 0992.

WILL place two men today in training for permanent position in service department; good earnings from start. 217 N. 8th, Room 876.

YOUNG MAN—Desirable opening to take orders, permanent; experience unnecessary, position; pays weekly. Apply room 320, 408 Pine.

AGENTS WANTED—MEN

AGENTS, CREWS—Laugh at hard times with the Jacket Library, 28 famous volumes for only $4.20. You make $1.40. Everybody buys. Write today for Hours of enjoyment for whole family. Biggest bargain in books in years. Write R. Potter Campbell, Inc., 84 William st., New York. Outfit mailed free.

AGENTS—Immediate employment if interested in selling proposition paying $35 start. Send name, address on postal at once. Modern Management, 551 Fifth av., New York.

AGENTS—Direct factory representative for wonderful Mary Rose dresses, uniforms, beating all competition; $3 to $4 daily and free dresses. 110 Woodford Bldg., Cincinnati, Ohio.

AGENTS—In cities and towns radious of 200 miles of St. Louis, distributing Jones Pulmotor Arch Supports; the last word in putting and keeping you on your feet. Write or call for territories. 3109 S. Grand. Suite 2, No. 19.

AGENTS—Represent manufacturer; sell Latex; self-sealing bandage that breathes. Great demonstrator; lowest prices; tremendous profit; good repeater; exclusive territory. Newway, 3811-G Harrison, Chicago.

AGENTS—Be demonstrator amazing women's silk hose, $1.95 value; no experience; extensive outfit actual samples. Super-Spun Hosiery, 15 East 3d, Cincinnati, O.

AGENT—Manufacturer household necessity, 10c seller, seeks house-to-house selling organization; tremendous repeater; good profit. SoProCo., 520 Elysian Fields, New Orleans.

AGENTS—Make up to $25 daily; complete new line sells like wildfire to women everywhere; 100 per cent profit; get details quick. Claudette, 159 N. State, Chicago.

AGENTS—Good income plating auto parts, reflectors, mirrors, faucets, chandeliers, etc.; no previous experience unnecessary; free particulars. Gunmetal Co., 13 Ohl, Decatur, Ill.

AGENTS—You can positively make more money. Our new sales plans show you how. Send for free details. The Studio, News Tower, Rockford, Ill.

AGENTS—Latest screw cover wrench; fast seller; nothing like it. Write M. Brin, 2100 Lincoln Park W., Chicago.

AGENTS—Our special deals of household products get the money. Ho-Ro-Co., 1332 Franklin av., St. Louis, Mo.

AGENTS—Quit peddling; hire agents yourself; be distributing division No. 28, 2328W. Pico, Los Angeles.

AGENTS—Can you sell to colored people? Write Becker Chemical Co., St. Louis, Mo.

AGENTS—Buy your hosiery direct, national hosiery company that educates the public to buy direct from mill. Write Marx-Brand Clothes, Cincinnati, O.

A BUSINESS of your own making sparkling glass name plates, numbers, checkerboards, medallions, signs; booklet and sample mailed free. E. Palmre, 301, Wooster, O.

BLADE WORKERS NEW LOW PRICES. "Excelent" blue steel 1934 double edge blades, 55c 100; Norwalk, 70c 100; United, 70c 100; Smith, 75c 100; Rubie, 75c 100. SINGLE EDGE blades, 80c 100; RUBBER HOODS, NEW PRICE REDUCED. Write for free list; prompt shipment. ATLAS, 208 S. 4th st.

RAZOR BLADES—Gillette type, 50c-100; complete line. Ohio Blade Co., Toledo, O.

WINDOW SIGN LETTERS—500 per cent profit; free samples. Metallic Co., 425 N. Clark, Chicago.

CANVASSERS AND SOLICITORS

SOLICITORS—Laundry experience. Apply 6118 Bartmer.

PARTNERS WANTED

PARTNER Wtd.—Who can and will work with me for good returns, small amount of cash needed; will show and help you start, I have building equipment and location; no debt, open about March 1st, low overhead; exchange references. FO. 7655 for appointment.

PARTNER Wtd.—Or interest in place; must have cash; lost wife; camping ground at large place; Highway 61; Meramec River. Ruedlinger Place, BLack Rock 4400.

PARTNER Wtd.—Passive or active in merchandising everyday necessity; large contract obtained; small capital needed for development, large returns. Box Y-198, Post-Dispatch.

PARTNER Wtd.—Wholesale heating equipment company wants man with capital to invest to take active part in general promotion of this business. Box C-90, Post-Dispatch.

PARTNER Wtd.—Going business, $1500 required, secured; exceptional future possibilities; give phone. Box Y-283, Post-Dispatch.

PARTNER Wtd.—Oil station, established business, to invest $50 and help take care of station. See owner at 6510 Morganford.

PARTNER Wtd.—Experienced, with old established cleaning plant; good future for a good man; must have $1500 cash or will sell outright. Call FA. 6118J.

PARTNER Wtd.—Lady or gentleman, to buy an interest in well established South Side laundry; wonderful opportunity if you have $2000 cash. Box Y-164, P.-D.

PARTNER Wtd.—With $800; must be able to devote time to business and know how to handle men. Box L-195, Post-Dispatch.

PARTNER or distributor; fortune in sight. Patented household device. A. Werner, N. Water st., Milwaukee, Wis.

PARTNER Wtd.—Eggs, poultry; $500 and service required. Box Y-36, Post-Dis.

PARTNERS WANTED

PARTNER Wtd.—$5000 cash, to market profitable item, fully secured. Box Y-230, Post-Dispatch.

PARTNER Wtd.—Repair shop or garage, location west or northwest. Box C-217, Post-Dispatch.

PARTNER Wtd.—With ½-ton truck, no investment. Sam, 2330 Mullanphy, 2 to 4 p. m.

PARTNER—For cafeteria, exceptional opportunity; lady or gentleman. FR. 7807.

SALESMEN WANTED

MEN.

Excellent chance for substantial earnings; no selling required. Report ready for work 10 a. m., Monday. Room 405, 3604 Washington.

MEN with cars; experience unnecessary; we teach you; this is a good permanent job with quick promotion in national organization for those who qualify. Apply Monday morning only. 1038 N. Grand. Room 212.

MEN—The Fuller Brush Co. will employ 3 men to work out of local studio; good commission with bonus. Apply 2 to 3 p. m., 202 N. 9th st.

MEN—5; immediate employment; new proposition; experience not necessary; good pay from start of training. 812 Olive, Room 873.

MEN—Two; looking for permanent connection, selling Maytag washers, Frigidaire, etc.; salary and commission if you qualify. Call 6915 Gravois av.

MEN—For work in chemical factory, familiar with acids; must be experienced; give name of previous employer. Box Y-239, Post-Dispatch.

MEN—Come to work; we train you; $6 a week and liberal bonus. 3529 Franklin, Room 2.

MEN—Catholic, to represent good periodical. Apply 8-9 a. m. or 7 p. m., 4328 S. Compton.

MEN—3; neat; for educational work; 6 Monday. 2034 Lafayette.

MEN—To sell matches. Sales Agent Match Co., 1528 Cora av.

MEN—If you are looking for more than just a job; see us. Room 901, 100 N. Broadway, Sunday 9-2.

MEN—5, for branch stores, must have fair education; neatly dressed, married preferred. Apply 9 a. m., 1045 N. Grand.

MEN—To sell neckwear; big profit. 5308 Vernon.

MEN AND YOUNG MEN — To sell on trains; long runs. 28 S. 21st.

MEN—To sell sausage; house to house; $1 day guaranteed. 2127 Howard.

MEN—Exact weight scale; factory equipment commission. 702 S. 4th st.

OPENING for man with auto; permanent, with good pay; 10 a. m. sharp Monday. 5145 Delmar.

SUPERVISORS—Refrigeration; 3; on household models, who are capable closers; drawing account. Room 201, Mart Bldg.

YOUNG MAN—High school graduate; age 17 to 23; to travel with manager of national institution; permanent position; good earnings assured. Apply 2 to 4 today. 1703 Continental Life Bldg.

YOUNG MAN—With car, earn $30 to $35 Apply 15 N. 10th.

FIDELITY FINANCE CO., 5301 Easton.

WANTED—A salesman big enough to contact business executives and sure enough of himself to sell, on commission, a top-notch line of office supplies. Phone Mr. Mueller, FR. 0992.

WILL place two men today in training for permanent position in service department; good earnings from start. 217 N. 8th, Room 876.

YOUNG MAN—Desirable opening to take orders, permanent; experience unnecessary, position; pays weekly. Apply room 320, 408 Pine.

SALESMEN WANTED

MEN.

WE WILL START A LIMITED FEW ADDITIONAL MEN IN OUR ST. LOUIS ORGANIZATION IMMEDIATELY. IF YOU WOULD LIKE TO JOIN THIS COMPANY AT THIS MOST OPPORTUNE TIME, COME IN MONDAY FOR AN INTERVIEW.

If you are adaptable to this work, if you have a good reputation and a will to succeed, we will employ you and back you, in permanent work that is regularly paying qualified men in all parts of this country and throughout the world, $4000 to $5000 per year and higher. These incomes are cash and just as stable and permanent as any business or professional positions possibly could be.

Such earnings represent success and are available to men who can think and work successfully, but new men must usually start in at lower earnings.

This company is now in the greatest success of its history. This has been its most progressive year and it has grown throughout the nation have consistently grown stronger, happier, and more prosperous.

Those who are inexperienced in specialty sales work must be willing to devote time to learn and acquire skill. We have found that men possess the qualifications for outstanding success in this kind of work without ever realizing it until they get started.

If you feel you can qualify and if you really would like to learn how to do this work and to make the kind of money successful men in this company make, arrange for personal interview at 561-564 Paul Brown Bldg., 9th and Olive Sts., Monday morning, 9:15 to 1:15.

Get in Business for Yourself

An opportunity for live Automobile Sales Executive to cash in on his ability—we have central location, well advertised popular priced 6 and 8 cylinder automobiles, a good proposition to a willing worker, one who will work extra hours to make money for himself. Answers strictly confidential. Address T-414 Post-Dispatch.

SPLENDID OPPORTUNITY FOR IMMEDIATE ENGAGEMENT.

Business men realize the importance of "Good Will" and "direct" advertising in the reconstruction period ahead. Outstanding company in strong financial position and in business over 50 years offers splendid opportunit yin Eastern & Southeastern Missouri and Southern Illinois. Complete new line advertising specialties includes tire covers, indoor and outdoor calendars, clothing, leather goods, fans and other business stimulating specialties. New, complete and diversified "Art" and "Business" Calendar line now selling—new selling season now in full sway and our business is good. Highest rate commissions paid weekly. Write

Sales Manager,
THE KEMPER-THOMAS COMPANY,
Cincinnati, O.

AN OPPORTUNITY for 3 men who recognize the possibilities in saleswork for well-established concern, distributing nationally-known product. Must have car. Experienced men will be given preference. Give complete information regarding experience, past earning record and references. Box C-362, Post-Dis.

A LOCAL AUTOMOBILE FINANCE CO.

Desires salesman for city and adjacent territory, must be willing worker and producer, drawing account and commission. Address Box T-125, Post-Dispatch.

100 PER CENT VIRGIN WOOL SUITS, $20.95.

SPOT CASH PROFIT TO $5.

Show large samples beautiful 100 per cent all wool worsteds; superb workmanship; perfect fit guaranteed; 2 orders daily easy; repeats assured. Big outfit free; get other lines advertised herein and compare. Wilshire Woolens, 12 W. 21st, New York.

OUR GROWING BUSINESS.

Provides immediate opening for 3 salesmen who seek a permanent connection with a good future; good personal appearance, fair education and ability to follow instructions and work hard are the essential requirements; the work is not house-to-house. Our sales training course and daily leads make it possible to earn $25 to $40 a week to start. Give telephone number. Box C-370, P.-D.

BIG TAILORING PROFITS.

Everybody needs clothes; build a permanent clothing business with big profits selling Marx brand clothes, tailored to order; satisfaction guaranteed or money

CONSULT the ROOMS FOR RENT ADS—With or Without Board—Is the place you have been seeking advertised today?

ROOMS WITH BOARD—South

ARKANSAS, 3183A—Bright room, home cooking; heated apartment; reasonable.

BOTANICAL, 3657—Large double, with dressing room, south exposure, A1 meals. LAclede 0057.

CASTLEMAN, 3802—Strictly private home for teacher or lady employed; no other roomers. GRand 3047.

CONNECTICUT, 3538A—Front room with board; 1 or 2 gentlemen; private.

DE TONTY, 3850—Attractive, south, large, light, real home; meals; 1 or 2.

FLAD, 4247—Board with front room, reasonable. GRand 2637.

HALLIDAY, 3557—Lovely room, excellent meals; 1 or 2; plenty hot water; heat.

HOLLIDAY, 3505—Single or double; $8 week; good home cooking.

JUNIATA, 3910—South room for 2; twin beds; sleeping porch; home cooked meals; garage. LAclede 5321.

LAFAYETTE, 3224—Large sleeping rooms, 2 or 3; excellent meals; also single.

MORGANFORD, 3257 — Large, bright room, small family, conveniences. LA.2363

NEBRASKA, 2117—Real meals; good home; all conveniences; reasonable.

OREGON, 2005—Large front room; 1 or 2 men; good meals. GR. 5275.

PESTALOZZI, 3548A—Room for one or two; home-like, reasonable.

POTOMAC, 3141A—Ideal room, man, woman, couple, small German family; clean, comfortable, excellent meals, all conveniences; privacy; a real home.

POTOMAC, 3124—Large, warm room; twin beds; board optional; reasonable.

ROOM AND BOARD—Private home, 2 gentlemen; garage. Riverside 6787M.

RUSSELL, 3964A—Clean front rooms with board; homelike, $6 weekly.

SIDNEY, 3514—Room and board, one or two ladies, employed.

SHENANDOAH, 3869A—South front, single or double; excellent meals. PR. 0811.

UTAH PL., 3837—Large room; twins beds; $2.50 each; meals optional.

WYOMING, 3543A—Extra large front, twin beds, good meals, 2 men. FR. 2961.

WYOMING, 3715—1 or 2 employed; good meals; twin beds; private.

Southwest

ATTRACTIVE home for refined gentleman employed; in family of 2 adults; owner; board optional. Box Y-188, Post-Dis.

ROOM AND BOARD—One or two men or couple. Riv. 2393W.

ROOM AND BOARD in private home of 2 adults; garage. HI. 8842.

ROOM AND BOARD—Private, 1 or 2 refined people; references. FL. 0675.

West

LIVE AT THE BERKELEY EXCLUSIVELY FOR MEN.
All new furniture; excellent home-cooked food.
4536 FOREST PARK (at Euclid)
FOrest 9142.

LIVE AT THE BEVERLY CLUB FOR GIRLS—5109 Waterman. Beautifully furnished Rooms with Board. FOrest 1735

ATTRACTIVE large twin beds; ladies employed, 57xx. Owner's home. PA. 2335W

ATTRACTIVE home for 2 employed, in family of 3 adults. ST. 1091.

BARTMER, 5700—Beautifully furnished in attractive home; excellent meals.

BARTMER, 5751—Lovely rooms, twin beds, excellent meals, $6 weekly.

BELT, 716 (2d floor)—Attractive room, adjoining bath; meals optional.

BUCKINGHAM CT.—Unusually nice for 2; no other roomers; meals optional. FO. 2876.

CABANNE, 5162—Large front; one or two; excellent meals; reasonable.

CABANNE, 5120—South; double or single; board; porch; garage; $6.

CATES, 5881—Single, also double; board, garage optional, private.

CLEMENS, 5942—Attractive room; 1 or 2 men; good meals, reasonable.

CLEMENS, 5849 — Large, bright double room; excellent meals; also table, board.

DELMAR, 3844—Room, 3 meals; family style; water in rooms; garage; $4.

ENRIGHT, 5215—Attractive room; hot-water heat; 2 baths; fine meals.

ENRIGHT, 5870—Home cooking; shower; block Delmar; two baths; reasonable.

FOREST PARK, 4542—Refined home, 2 gentlemen, best food, 1st floor, west.

KENSINGTON, 5101—Single, double, south room, with meals, $6; Hodiamont, Delmar cars, reference. FOrest 2727.

KENSINGTON, 5020—Comfortable 2d-floor front room; meals; reasonable.

KENSINGTON, 5055—Room and board; for 1 or 2 ladies; private home.

LINDELL, 4633—Attractive, large, ideal for 2; excellent meals; lovely home.

LINDELL, 3940—Attractive room, desirable; convenient location; board optional.

McPHERSON, 4434—Comfortable room; homelike surroundings; excellent table; reasonable.

McPHERSON, 4308—Lovely room; refined home; 1 or 2; convenient; silent location.

MAPLE, 5019—Room, board; private home; Kingshighway. Page car, bus; man.

CATHOLIC WOMEN'S ASSOCIATION
4337 MARYLAND AV.
Business women and girls, employed, rooms with board as low as $5 week.

MARYLAND, 4214 — Choice 2 sleeping, board optional, reasonable. JE. 1654.

PAGE, 4435—Clean, comfortable rooms, board; private family; reasonable.

PAGE, 5041—Real home, real hospitality; best foods served; investigate.

PAGE, 5352—Lovely home, excellent meals, garage, lowest rates.

PARKLAND PL., 14—Warm 2d floor front room for 2; board optional. CA. 3994J.

RAYMOND, 5226—Desirable room with good board; reasonable; Hodiamont car.

RAYMOND, 5004 — Lovely bright, warm rooms; tasty meals; owner's home.

ROOM—Real home for winter or summer; 2 baths, shower; gentlemen. FO. 1227.

ROOM — Adult home, excellent meals, home style, reasonable. FOrest 5020.

ROOM — Lovely, comfortable room, two baths, shower; gentleman. FO. 1227.

ROOMS—Lovely; single, double; board; aged persons. Box L-313, Post-Dis.

WASHINGTON, 4362—Room in private home no other roomers or boarders; meals, garage, if desired.

WASHINGTON, 5067—Room, with board; single or double, $5, $6; garage.

WASHINGTON, 4944—That delicious home cooking, like mother's, $5, $6; refined.

WASHINGTON, 5280 — Front, twin beds, bath, meals, oil heat, reduced.

WATERMAN, 5851—Room, private family, beautiful home; bus and service cars at door; references required.

WATERMAN, 5057A—Refined home; twin beds; best of meals; reasonable.

WATERMAN, 5095—Can accommodate 2 guests, in home of refinement.

WESTMINSTER, 4529—Single, or double, twin beds, good transportation. FO. 5664.

WESTMINSTER, 3828—Lovely, attractive home for girls and women, $3.50 week.

ROOMS FOR RENT—CITY

Central

NINTH, 1439 N.—Save carfare; investigate; three-room furnished flat, $2.50.

North

BARRETT, 3232—Furnished or unfurnished; 1, 2 or 3 rooms; private bath; conveniences.

DODIER, 1439—Neatly furnished sleeping room for man.

FOURTEENTH, 3727 N.—2 beautiful rooms; private home; everything furnished.

FURNISHED front room for man; all conveniences. 4206 Athlone.

GRAND, 1724A N.—2 young men employed, $1.75 each, clean. FR. 3219.

GREER, 3500A—Desirable front room; convenient transportation; reasonable. Breakfast optional. COlfax 8329R.

GREER, 2933A—Room for 1 or 2; board optional. COlfax 8308J.

HEBERT, 3211 — Lovely warm rooms; board optional; reasonable.

HERBER, 1513—Furnished room in cozy bungalow; reasonable. CO. 2184M.

HEBERT, 1503—3 rooms; furnished; complete, $6 week; reference.

MAFFITT, 3821—Light housekeeping, 2 rooms, or 1, clean, reasonable.

MONTGOMERY, 1926—$2.50 week, $9 month; neatly furnished; 2 rooms, kitchen.

NORTH MARKET, 2333—Lovely 2d floor housekeeping; all conveniences; reasonable.

MONTGOMERY, 2941—1 furnished housekeeping; modern; furnace; private, $4.

ROOMS FOR RENT—North

NORTH MARKET, 1215—Light housekeeping, sleeping; running water in rooms.

RED BUD, 4202A—Lovely, large front room; private family; all conveniences.

ROOM—2 women employed or couple. Box Y-193, Post-Dispatch.

ROOMS—3; live alone; neatly furnished; homelike. JE. 6392.

ST. LOUIS, 3809A—Lovely front room; 1 or 2; private home; board optional.

SPRING, 2432 N.—3 connecting housekeeping, 2 beds, hot running water.

SULLIVAN, 3929A—Large room; near park. Reasonable. Phone; cars, bus.

Northwest

AUBERT, 50xx—Furnished room for gentleman; private. COlfax 5431R.

CLAXTON, 4524—Housekeeping or sleeping rooms; sink, private home.

COTE BRILLIANTE, 5834—Housekeeping, 1st; large kitchen, gas range, white sink, linens furnished; laundered; built-in cupboard, washer. MU. 0854.

COTE BRILLIANTE, 4756A—Furnished, 2 large; heat, sink; single sleeping; garage.

CRESCENT, 2502—2 rooms, basement; gas, water, electric; cheap. 4106 Lee.

LABADIE, 4918—2 adjoining, sink; for employed couple; hot-water heat.

LABADIE, 5103—Room for couple, private family; board optional.

MAFFITT, 4717—Large front southern room; kitchen privileges; private family.

ROOM—Garage; private home; convenient; reasonable. CO. 2139W.

SHIRLEY, 4638—Housekeeping room; sink; or sleeping room. Shreve bus.

TERRY, 5051 — Furnished sleeping or housekeeping room. Rosedale 0892.

UNION, 4920—1 or 2, $3.50, $5; sink; private entrance.

WELLSTON PL., 1557—3 rooms, furnished, $15 month.

WELLSMAR, 6309—Furnished 2 rooms, heat, gas, electric, bath, reasonable.

South

ALLEN, 2755A—2 unfurnished rooms; gas heat and electric furnished.

ANN, 2749—Sleeping, for 1 or 2; convenient cars, bus.

ANN, 2012—Newly furnished front 2 rooms; every convenience; ideal location.

ARKANSAS, 3631—Bedroom and kitchen; ½ block east of Grand.

ARSENAL, 2302—Front room; sink; good heat; sleeping; meals optional.

ARSENAL, 1319—Factory workers; investigate; three-room furnished flat, $4.

ARSENAL, 3543A—Modern single; nice housekeeping for 1 or 2.

BALSAM, 3630—Nicely furnished room; south window; reasonable.

BOTANICAL, 3651—Near Grand; very nicely furnished for discriminating person.

CALIFORNIA, 1643—Connecting front rooms; heat; sink, clean, adults, $4.50.

CALIFORNIA, 4243—Front sleeping; private home; will furnish to suit.

CASTLEMAN, 4270A—Large, clean, comfortable housekeeping rooms; $3.50 weekly.

CASTLEMAN, 3910—Attractive south room; private; homelike; meals optional; phone.

CASTLEMAN, 4058—Connecting housekeeping, $3.50; continuous hot water.

CASTLEMAN, 3827—Newly decorated, 2nd floor front; phone, gentleman.

CASTLEMAN, 4248 — 2 housekeeping rooms, congenial couple. GR. 7904.

CASTLEMAN, 3940—Attractive front sleeping room, 1 or 2; reasonable.

CLEVELAND, 3652—Large warm housekeeping adjoining bath, sleeping, $1.75.

CLEVELAND, 3632—Neatly furnished; all conveniences; board optional.

COMPTON, 2138 S.—Third and first floor; 2-room efficiencies; complete.

COMPTON, 2337 S.—Comfortable large front home-like; very reasonable.

CONNECTICUT, 3648—Cheerful room; gentleman or woman employed; congenial. PR. 7267.

CRITTENDEN, 3456 (Grand-Arsenal — Lovely front; meals optional; single, double.

CRITTENDEN, 3431A — Pleasant warm room, 1 or 2; private; meals optional.

EADS, 2803 — Hallroom; furnished; $3 week.

FLAD, 4228—Room and bath; nice; private home; reasonable; 2 adults; reference exchanged. LA. 1495.

FLAD, 3853—Sleeping or housekeeping; 2 employed; Park car.

FLAD, 4282—Neatly furnished, private; 1 or 2; breakfast; laundry; garage.

GRAND, 5517 S.—Heated sleeping room; with garage; cheap.

GRAND, 3139 S.—Two unfurnished rooms above bakery; convenient.

HALLIDAY, 3136A—2 rooms, modern; hot-water heat; Roosevelt. PR. 0419.

HARTFORD, 3958—Nice convenient; hot-water heat; private residence; gentleman.

HARTFORD, 3416 — Comfortably furnished; private home, 1, 2. LA. 7252.

HARTFORD, 3811—Room and kitchen; also front sleeping; kitchen privileges.

HARTFORD, 4201—Two gentlemen or couple; furnished nicely.

HICKORY, 2232A—Connecting housekeeping room or single; also sleeping.

HUMPHREY, 3719—Large, warm south front room; 1 or 2; best location.

IOWA, 2601A—Large housekeeping room, neatly furnished, $3.

JEFFERSON, 3606A—Two connecting housekeeping rooms; well furnished.

JUNIATA, 3651—Nice sleeping room for gentlemen; convenient; $2.

JUNIATA, 3878—Attractive front, private home; garage; reasonable.

LAFAYETTE, 2847 — Beautiful 2-room apartment, private; radio, electric washer; priced low to desirable couple.

LAFAYETTE, 2318—Well furnished; warm housekeeping room.

LAFAYETTE, 3668A—Nicely furnished sleeping room; all conveniences.

LAMI, 1817 — 2 rooms, furnished, bath, steam heat; private home; adults.

LOUISIANA, 3630 — Facing Reservoir Park; housekeeping room; studio bed.

MAGNOLIA, 4131—Bedroom, tile bath, $3.50 week; meals optional. LA. 4991.

MIAMI, 3115—Furnished warm room, next bath; hot water, separate entrance.

MIAMI, 4029A — Modern; sink and kitchen; furnished or unfurnished; garage.

MISSISSIPPI, 1622—2 and 3 rooms; furnished housekeeping, $3.50, $5; heat.

NEBRASKA, 3161A—Sleeping room, 1 or 2; all conveniences; bus, car.

NEBRASKA, 4623—2 rooms; gas, light, heat, bath.

NEBRASKA, 4405—2 connecting housekeeping, or room, board. RI. 2286W.

OSAGE, 3448A—Nicely furnished room; board optional.

PARK, 3210—Light housekeeping rooms, furnished, 2 or 3 connecting.

PESTALOZZI, 3501A — Front room, all conveniences; good transportation. LAclede 7594.

ROOM—Large; modern; bath, $3 week. RI. 3455J.

ROOM—Gentleman, facing Tower Grove Park, reasonable. LAclede 9979.

RUSSELL, 3616—Warm, comfortably, furnished, quiet; opposite bath; convenient; reasonable.

RUSSELL, 3656—Large sleeping; steam heat; adjoining bath; private home; gentlemen.

RUSSELL, 4147A—2 rooms, unfurnished; heat, light, phone furnished.

RUSSELL, 2135A—2 unfurnished 3d floor, all conveniences. GR. 0948.

RUSSELL, 3658A—Front, in ivory; sleeping; also small; reasonable.

ST. VINCENT, 2839—2 nice, clean housekeeping rooms; with sink.

SEVENTH, 1717 S.—Housekeeping room, $1.50; connecting $2.50; water, gas, electric.

SHAW, 3800—1st floor room, kitchenette, also sleeping.

SHENANDOAH, 3622—Large; nicely furnished; housekeeping or sleeping. PR. 6996.

SHENANDOAH, 3918 — Housekeeping rooms, 2 connecting; sleeping room; kitchen privilege.

SHENANDOAH, 3019—1 or 2 gentlemen, to share rooms; board optional; private family; all conveniences possible.

SHENANDOAH, 3952—Front room, kitchenette; reasonable; adults; convenient.

SHENANDOAH, 4026—Large, for 1 or 2 men; conveniences; phone; reasonable.

SIDNEY, 3542—Front room, cozy, well furnished; strictly modern; convenient to cars, buses, restaurants, shows and everything; gentlemen only; $3.

SIDNEY, 3540—Very attractive large front room, also small, all conveniences; best transportation.

SHENANDOAH, 3142—2 rooms, for light housekeeping. Frigidaire, with garage.

SPRING, 3157 S.—Nice front room; 1 or 2 gentlemen, $2.50.

ROOMS FOR RENT—South

TENNESSEE, 2349—Especially nice housekeeping suite; refrigeration; private home

VICTOR, 3512—Front room, 1 or 2 gentlemen; twin beds; conveniences.

VIRGINIA, 1911—2 housekeeping rooms; sink, range; no other roomers; adults.

WALSH, 3936—3 rooms and bath; heat furnished; adults only.

WHITTEMORE, 2350—Nicely furnished housekeeping room for couple; all conveniences.

WINNEBAGO, 3408—Room for gentleman, congenial home, reference. PR. 6454.

WINNEBAGO, 3647A—Neatly furnished; strictly private; no other roomers.

WYOMING, 3670A—Neat room, private home, board optional. PR. 1199.

WYOMING, 3670A—Room, board optional, home privileges.

Southwest

BRADLEY, 6413—Large sleeping room; separate entrance; gas, phone.

HOFFMAN, 6622—3 housekeeping; reasonable. Hiland 2015 after 6.

McCUNE, 6446—Room; gentleman; convenient; board optional. HI. 5204.

ROOM—Attractive, twin beds, private home, conveniences. FLanders 3195.

WINONA, 5026—Nicely furnished room for 2; board optional.

West

ARCO, 4320—Nicely furnished; private; board optional. Randolph 2017.

ATTRACTIVE room; gentlemen; private home; shower bath. PA. 3165.

ATTRACTIVE 2 room efficiency, furnished or not, very reasonable. FO. 6848

ATTRACTIVE sleeping room, near bath; lady; reasonable. RO. 3653.

ATTRACTIVE—For 1 or 2, adjoining bath. FOrest 9955.

ATTRACTIVE front room; private home; 2 baths; reasonable. FOrest 2695.

AUBERT, 725—Cozy room, kitchenette, completely furnished; modern conveniences.

AUBERT, 726—Two, lovely front rooms, sink, $3.75; housekeeping, $1.75.

BARGAIN—2 front housekeeping; conveniences; Frigidaire; $7. 5827 Enright.

BARTMER, 5324—Large front sleeping, $4; small bedroom, kitchen; evenings.

BARTMER, 5723—Attractive housekeeping; 1 or 2; also sleeping; $2, $3.

BARTMER, 5324—1 or 2 bedrooms and kitchen or housekeeping.

BUCKINGHAM CT.—Large front, adjoining bath; no other roomers. FO. 2876.

CABANNE, 5041—Lovely room, single, double; $2.50 up; gentlemen; private home.

CABANNE, 5111 — Warm, sunny room, nicely furnished; reasonable. RO. 3757.

CABANNE, 5353—Large housekeeping room; sink, range; no other roomers; adults.

CALIFORNIA, 1643—Connecting front rooms; heat; sink, clean, adults, $4.50.

CALIFORNIA, 4243—Front sleeping; private home; will furnish to suit.

CASTLEMAN, 4270A—Large, clean, comfortable housekeeping rooms; $3.50 weekly.

CASTLEMAN, 3910—Attractive south room; private; homelike; meals optional; phone.

CASTLEMAN, 4058—Connecting housekeeping, $3.50; continuous hot water.

CASTLEMAN, 3827—Newly decorated, 2nd floor front; phone, gentleman.

CASTLEMAN, 4248 — 2 housekeeping rooms, congenial couple. GR. 7904.

CASTLEMAN, 3940—Attractive front sleeping room, 1 or 2; reasonable.

CLEVELAND, 3652—Large warm housekeeping adjoining bath, sleeping, $1.75.

CLEVELAND, 3632—Neatly furnished; all conveniences; board optional.

COMPTON, 2138 S.—Third and first floor; 2-room efficiencies; complete.

COMPTON, 2337 S.—Comfortable large front home-like; very reasonable.

CONNECTICUT, 3648—Cheerful room; gentleman or woman employed; congenial. PR. 7267.

CRITTENDEN, 3456 (Grand-Arsenal — Lovely front; meals optional; single, double.

CRITTENDEN, 3431A — Pleasant warm room, 1 or 2; private; meals optional.

DELMAR, 5250—3-room suite; furnished or unfurnished; electric refrigeration, steam heat; private bath; also sleeping.

DELMAR, 5098A—Front rooms; ladies or gentleman; private home.

DELMAR, 4262—Furnished rooms; $2.50 up.

DELMAR, 4147 — Large housekeeping rooms, $2.50; front, $3; phone.

DELMAR, 5452—Attractive room, single, double; in apartment. ROsedale 2797.

DELMAR, 3962 — Steam heated sleeping room; hot water, free phone; $2.

DELMAR, 3961—Neatly furnished sleeping rooms, $3 per week.

DELMAR, 5565—Attractive 2 housekeeping; electric, gas, frigidaire, $6.

EASTON, 3652A—Front and kitchen, connecting; coal, gas, electric; $4. $4.50.

ENRIGHT, 5641—Second floor, south room; owner's home of mother, son; block cars, busses, restaurants. CA. 2465R

ENRIGHT, 5449—In private home; large, warm sleeping room; Delmar car.

ENRIGHT, 5938—Attractive large south room adjoining bath; private home.

ENRIGHT, 5555—Lovely front; gentleman; small family; reasonable. FO. 5140.

ENRIGHT, 5824 — Attractive kitchenette suite; also sleeping room, 3 baths.

ENRIGHT, 5237—South front, well furnished rooms, also light 1 room.

ENRIGHT, 5565—1 or 2 rooms, furnished, unfurnished; private family.

ENRIGHT, 5168—Nicely furnished sleeping rooms, reasonable.

ENRIGHT, 5722—Private residence; large front sleeping; twin beds; garage.

EUCLID, 760 N.—Large front, warm sleeping room, convenient. RO. 1827.

EUCLID, 615 N.—Large rooms, $2.50, $3; plenty heat.

FOREST PARK, 4537 — Housekeeping rooms; private entrance; steam heat.

FOREST PARK, 4317—Single housekeeping room; all conveniences.

FOREST, 1015—Modern sleeping rooms. Hiland 7076.

FOUNTAIN, 4949—3 rooms, private bath, electric washer, steam heat; $7 week.

FOUNTAIN, 4811—Sleeping room; kitchen privileges; private. FO. 8714.

HAMILTON, 951 — Large 2d floor front; gentleman; family. CA. 7577M.

HAMILTON TR., 5942—Room furnished or unfurnished; front; adult.

KENSINGTON, 5118A—2 or 3 furnished house keeping rooms, adults; very reasonable.

KENSINGTON, 5234 — Nicely furnished, bright, cheerful; heat, hot-water; 1 or 2; also smaller; reasonable. FO. 1969.

KENSINGTON, 5138—BEDROOM, KITCHEN, STUDIO COUCH OR BED; NEW AND MODERN; REASONABLE.

KENSINGTON, 5165—Twin beds or single; board, laundry; gentlemen. FL. 95.

KENSINGTON, 5030—2 large housekeeping; sink, range; adults. ROsedale 0411.

KENSINGTON, 5112—Three unfurnished rooms; heat, gas, electric furnished.

KENSINGTON, 5126—2 rooms, furnished or unfurnished. FO. 3591.

KINGSHIGHWAY, 1010 N.—2 furnished or unfurnished rooms.

LACLEDE, 4048—2 connecting rooms, $4 week; large front room; reasonable.

LACLEDE, 4329—Housekeeping rooms; convenient; reasonable.

LACLEDE, 3745A—Housekeeping, sleeping, hot-water heat, phone; $2 and $2.50.

LACLEDE, 4480—Large, clean housekeeping; sink, linens; adults; reasonable.

LACLEDE, 4157—Large room with enamel sink, kitchenette, $5.50; adults.

LACLEDE, 4367—Front housekeeping; laundry; free phone, $2-$2.

LACLEDE, 4412—Lovely room in private apartment; reasonable.

LAUREL, 943—Front, attractive; private home; near car. CAbany 0892.

LEWIS PL., 26—Large, clean, warm room and kitchenette, or not; Page line.

LINDELL, 4343—First floor west, attractive; adjoining room if desired; 1 or 2 gentlemen; lavatory in room; heated apartment; bus, service car at door.

LINDELL, 4315 — Beautifully furnished room with lavatory; full hotel service; $4.50 per week. Lincrest Hotel.

LINDELL, 4328A — Lovely room, every comfort; low rent; 1 or 2 refined people.

LINDELL, 4235—Lovely front sleeping, cars, busses, free parking, convenient.

LINDELL, 4260A—Attractive room; 1 or 2; convenient, homelike. FR. 1735.

LINDELL, 4202—Excellent location, convenient to town; gentlemen. FR. 2202.

McPHERSON, 4628—Modern first floor efficiency; second floor, housekeeping; adults.

McPHERSON, 4060—Beautiful front, sleeping, also housekeeping; best location

McPHERSON, 4516—Lovely housekeeping suites; reasonable; sleeping, $2.50 up.

McPHERSON, 4027—Beautiful front; newly decorated 2-room housekeeping; others

McPHERSON, 4008A — Sunny outside housekeeping room; near school; $3.

McPHERSON, 4437—Large sunny rooms, private home.

McPHERSON, 4122 — Newly furnished rooms; meals optional. JE. 0090.

ROOMS FOR RENT—West

MAPLE, 5452 — 4 large, well furnished rooms, first floor; electric refrigerator; garage; excellent transportation; reduced

MAPLE, 6024—Apt. 2—Large newly furnished front, double bed, private, $3.

MAPLE, 5041—Housekeeping and sleeping rooms; clean.

MAPLE, 5202—2d floor front room, all conveniences; very private.

MAPLE, 5058 — 4319 West Pine; nice housekeeping rooms; $2.50, $3. FO. 9619

MARYLAND, 4234—Connecting housekeeping, third floor front, water in room, also sleeping.

MARYLAND, 4249—Second floor room with kitchenette, steam heat, garage.

MARYLAND, 4309—Second floor, beautiful warm room, all conveniences, $3.

MINERVA, 5183A—Sleeping room, 2 men, twin beds, private, convenient.

MINERVA, 5204—2 adjoining housekeeping; heat, water, gas; private home.

MINERVA, 5026-4—2 connecting housekeeping; 2d floor front; water; garage.

MONTCLAIR, 1307—Comfortable sleeping; board optional; private. FO. 6289.

NEWBERRY TER., 4545—3d floor apartment, $4; sleeping room, $2.50.

NEWSTEAD, 322 N. — 2 housekeeping; clean; modern; new sink; couple.

OLIVE, 4618—Large, unfurnished bedroom; newly decorated; modern conveniences.

OLIVE, 4448—2d front; unfurnished; free phone; heat, hot water.

OLIVE, 4818—Housekeeping rooms; 1, 2; furnished, unfurnished; running water.

PAGE, 4857—Nicely furnished front room, $3 per week.

PAGE, 5402—3 large rooms; sink, range, water, heat; garage; $5.50.

PAGE, 5133—Very desirable; good location; reasonable rent; employed parties.

PAGE, 5127A—Cozy single for gentlemen; private home; $2. RO. 3023.

PAGE, 5270A—Warm sleeping room. FOrest 0089.

RAYMOND, 5025—2 housekeeping, kitchen, sink, 2 or 3 people.

RAYMOND, 5089—Desirable housekeeping suite; complete; south front.

RAYMOND, 5054—Lovely south housekeeping and sleeping rooms; reasonable.

ROOM—Party owning home will rent room with private bath to gentleman; reference required. Call JEfferson 2375.

ROOM—UNUSUAL—Attractive, comfortable; real home; privileges; reasonable. PA. 7655J.

ROOM—Lindell bl.; adjoining bath; nice home; $30; convenient. FRanklin 4694.

ROOM—Kitchen privileges if desired; lady or gentleman. CA. 6810W.

ROOM—Beautifully furnished, adjoining bath, steam heated apartment. CA. 8349J

ROOM—Large front, hot-water heat; single or double; reasonable. MUl. 4090.

ROOM—Newly, semi-private bath, hot water heat, garage. FOrest 3683.

ROOM—Suitable 1 or 2; homelike; convenient; breakfast optional. FO. 9279.

TEMPLE PL., 1374—2 rooms, with kitchenette; partially furnished; $15.

VERNON, 5476—Sleeping rooms, $2.50 up; good heat; also housekeeping. FO. 2317.

VERNON, 5447—Well furnished, 3d floor room; all conveniences; reasonable.

VERNON, 5722—Single, double housekeeping; sink, range, $3.50-$4.50.

VERNON, 5189—Lovely room, kitchenette; complete; hot-water heat; adults.

VERNON, 5186—Large double front room; reasonable. FO. 9346.

VERNON, 5249—Near front south second floor sleeping; convenient; reasonable.

VERNON, 5355—Large room and kitchen; private bath, $5; garage 50c.

VERNON, 5129—2 connecting housekeeping; 2d floor; 2 or 3; private house.

WASHINGTON, 4312—Large housekeeping; modern; laundry; parking; $3.50.

WASHINGTON, 5220—Large south, twin beds, single room and bath.

WASHINGTON, 5034—Large front rooms, twin beds; reduced rates, garage.

WASHINGTON, 4056 — Lovely 2d floor, housekeeping room, kitchenette, water.

WASHINGTON, 5151—Attractive rooms; private bath; high-class home; garage.

WATERMAN, 5620—Lovely double room, adjoins bath, private family, couple employed. RO. 2584.

WATERMAN, 5204—Large room, adjoining bath, refined, private home, reasonable.

WATERMAN, 5222—Cheery, south, private family; shower. FO. 4828.

WATERMAN, 55xx—Attractive room in private home. FOrest 5143.

WATERMAN, 5111—Lovely second floor front housekeeping room, homelike.

WATERMAN, 5052 — Large, new floor, newly decorated; private bath.

WATERMAN, 5206A — Sleeping room, kitchen privileges; steam heat. FO. 1454.

WELLS, 5087—Large housekeeping, sink; suitable 1, 2 girls employed. FO. 8942

WESTMINSTER, 4617—Desirable sleeping rooms; lovely home; reasonable.

WESTMINSTER, 4152—2 large connecting; sink, range; 2 beds; $5.

WESTMINSTER, 4126—Room, kitchenette; sink; clean; warm home; couple; adults.

WEST PINE, 4548—Lovely furnished double room; also single, superior home; excellent meals, garage.

WEST PINE, 4418—Sleeping rooms, very reasonable; good location.

ROOMS FOR RENT—COLORED

COMPTON, 216 N. — Unfurnished rooms, $2 per week; electric, bath, use kitchen, (*)

ROOMS IN SUBURBS

CAMBRIDGE, 3529 — 2 housekeeping rooms. Hiland 2017.

ETHEL, 7471—Furnished front room; hot-water heat. Hiland 3866.

FLORA, 7464 (Maplewood)—Rooms, nicely furnished; convenient to all cars.

ROOM—Large, modern apartment; family of 2; gentleman preferred; references. PArk. 7760R.

ROOM—Convenient for 1 or 2; private; gentleman preferred. Hiland 2257.

ROOM—Furnished, gentleman preferred; reasonable. WAb. 935R.

ROOMMATES WANTED AND APARTMENTS SHARED

ALBERTA, 3459A—Block from Grand; private, modern, reference exchanged.

GENTLEMAN will share his modern apartment with gentleman of good character; more for companionship than money. Box Y-386, Post-Dispatch.

GIRLS—2, employed, share beautifully furnished apartment; reasonable; references exchanged. 5821 Clemens, Apt. 303.

GIRL — to share apartment; all conveniences; reasonable. MUlberry 8327.

GIRL—Employed, to share attractive apartment. 4560½ Aldine. Bell Graham.

GIRL wanted; gentile; refined; employed; to share apartment. ROsedale 2921.

GRAND, 3185A (Apt. 207)—Young lady; employed; Sunday; evenings.

LADY to share my apartment; Park, Compton cars pass house; reasonable. GR. 2015.

McREE, 3802—3d west; 1 or 2 girls; share apartment; reasonable. LA. 4453.

PARKLAND PL., 15—Will share lovely home with employed people; gentlemen preferred. CAbany 7842W.

TWO sisters have cozy apartment to share with refined business girl; reasonable. CAbany 5197R.

WILL share apartment, very reasonable; employed young woman. CAb. 7322R.

WILL SHARE artistic apartment with refined business girl. PArkview 7771J.

YOUNG GENTLEMAN—Musical; private home. Box M-12, Post-Dispatch.

YOUNG LADY—Employed, to share housekeeping room; reasonable. 5053 Washington.

YOUNG LADY to share flat in Wellston. Box Y-184, Post-Dispatch.

YOUNG MAN Wtd.—To share furnished apartment; reasonable. Box L-187, P.-D.

CHILDREN WANTED TO BOARD

CHILD TO BOARD—Ideal home; private small family; school same block; no car tracks to cross; kind and understanding treatment; real home. Box Y-30, Post-Dispatch.

WILL board children in county; near school; big yard; $3. AT. 1188W.

CONVALESCENT HOMES

MANCHESTER NURSING HOME.
Care for chronic invalids, convalescents and invalid children; rates reasonable.
JOSEPHINE R. HUBER, Supt.,
Walnut 305. Manchester, Mo.

MINNESOTA, 5529—Board, care convalescent, invalid or children; reasonable; private home; conveniences.

WILL board children in county; near school; big yard; $3. AT. 1188W.

ROOM & BOARD WANTED

ROOMS AND BOARD WANTED

HOME Wtd.—For infant; must be reasonable. Box C-334, Post-Dispatch.

INVALID would like to be taken care of in private home. 3719 N. Florissant.

LADY—West, single room, reasonable, state particulars. Box Y-69, Post-Dis.

REAL home with private family. Box Y-369, Post-Dispatch.

ROOMS AND BOARD Wtd.—Young man and mother, Catholic home preferred; Rock, St. Ann's, St. Matthew's parish desired. Box Y-366, Post-Dispatch.

ROOM, BOARD Wtd.—2 sisters, 16; for services after school; with respectable family. Box C-97, Post-Dispatch.

ROOM AND BOARD Wtd.—Man and son, 14; small; must have care for child. FOrest 0348.

ROOM, BOARD Wtd.—Refined lady, daughter, 4; reasonable. 87xrling 2256.

ROOM AND BOARD Wtd.—Refined lady; $5; South. Box Y-238, Post-Dispatch.

ROOMS WANTED

ROOM Wtd.—With twin beds and kitchenette; 2 gentlemen; must be west. Box Y-381, Post-Dispatch.

ROOM and kitchenette, unfurnished; centrally located; state price, 3916A Maffitt.

ROOM Wtd.—By man; garage; private family; city, county. Box L-152, P.-D.

WANTED—2 unfurnished housekeeping rooms, reasonable; west. Box Y-403, Post-Dispatch.

BUSINESS OPPORTUNITIES

BUSINESS OPPORTUNITIES

ATTENTION, AUTO MEN!
2307-9 Gravois (off Jefferson); established garage, oil station, repair shop, used car sales; sell business and property. See A. H. Klauber, WOLF-POLLACK, 210 Olive. MAin 1858.

WANT party to invest $1000 with services in new modern brewery; position guaranteed; reference required. Box Y-31, Post-Dispatch.

AUTOMOBILE SHOWROOM

For new or used cars; 100 ft. plate-glass front on new 100-ft. boulevard. 3834 Market st.

BIG BEND RD.—Large 18-stall saddle horse stable; rent reduced. HI. 7375.

BRANCH MANAGER—For several states for fast-selling repeat necessity; $1000 required for merchandise. Box C-194, P.-D.

CAFE—Night club; fully equipped; located center theater district; bar and cafe arcade style; will make big money; excellent opportunity for one who understands saloon business; will sell half interest, $5000, or whole, $10,000; place cost $50,000. Box C-18, P.-D.

CATTLE RANCH

5000 acres; finest black land in Illinois, 100 miles to St. Louis; will incorporate $1000 buys 1-3 interest, $2000 2-3 interest; will retain 1-3 interest. Establish and operate; reservation and wonderful and operate; recreation and wonderful profit possibilities. 4045 Chartman.

DANCE HALL—Large, fine floor; fully equipped; reasonable. 3414 N. Union.

DISTRIBUTOR for St. Louis territory. STEHR piston rings. This is a splendid opportunity and does not require a large investment. Stehr rings are a superior type, but new in principle, sensational in performance and out selling all competition in all parts of the country. A special follow-up and sales promotion assures success. Write Box J-98, P.-D.

ENGINEER—Technical, civil; university graduate; 5 years' experience; desires connection with established concern; must undergo rigid investigation; can make investment; state particulars. Box Y-101, Post-Dispatch.

ESTABLISHED loan business needs additional capital; exceptional opportunity to obtain large return on invested money, with absolute maximum safety; loans secured; selling or loaning of money entails no cut-throat competition; fullest investigation invited on both sides; business basis; listen to facts, weigh our statements most carefully and decide without high-pressure persuasion; correct directing head, if we may say with pardonable frankness, has extra high personal standing as to integrity, fulfillment of all promises, prompt discharge of all obligations for years. Matters can even be arranged for you to handle your own money without any service. Unless you can provide sufficient capital, running, of course, into thousands of dollars, we can also use your services. Unless you have capital to invest, please save your time and ours by not answering ad. Box D-26, Post-Dispatch.

ESTABLISH route; very profitable connection with large company; $200 cash required. Don't phone. 3206 Magazine.

FOR RENT—Finest location between St. Louis and Chicago, for high-class tavern and beer garden; most traveled highways in U. S.; pass on each side; location, foot of bluffs between race track and Collinsville, Ill. Inquire at Schnell's Nursery, Collinsville, Ill.

FREE LIST-O-LOG
Covering full description properties, farms, homes, factories, businesses, all bargains; we cover U. S. Property Advertising Corp., Olean, N. Y.

GARAGE and filling station; old established; reasonable price; long lease. Liberty Bell Oil Co., 1430 S. Vandeventer.

HIGHWAY CAFE—And tourists' cabins; busy spot; straight rent or percentage; Route 61, 21 Barnhart. CA. 6585R.

INVESTMENT—$1000, in patent article, needed in every home; will make you real money; 50-50 propos

BUSINESS FOR SALE

HARDWARE BUSINESS—LOCATED IN THRIVING COMMUNITY; ESTABLISHED FOR OVER 20 YEARS AND DOING A NORMAL TURNOVER, AFFORDING GOOD PROFIT ON INVESTMENT. PRESENT INVENTORY OF $18,000; CLEAR. WILL SACRIFICE FOR CASH. NO TRADES. THIS IS BIG OPPORTUNITY FOR PARTY LOOKING FOR GOOD BUSINESS INVESTMENT. CALL OR WRITE L. C. RAINS, HUTSONVILLE, ILL.

HOTEL BARGAIN.
Located in Pacific on Highway 66; only hotel in town; brick building 3 stories high in first-class condition with 21 rooms, dining room, kitchen, office; well furnished; electric; city water. Box 162, Pacific, Mo.

HOTEL — Downtown location, 50 rooms, rent reasonable, long lease; must sell at once, bargain for quick sale. Box C-94, Post-Dispatch.

HOTEL—Modern, 30 rooms, complete; no competition; best in the country, $15,000; terms; some trade. Write Ozark Hotel, Leeper, Mo.

HOTEL—Small family; apartment style; extra good. 5085 Enright.

LADIES' READY-TO-WEAR SHOP—All or part interest; second largest transfer point Box C-146, Post-Dispatch.

LOOK THIS OVER!
Restaurant, fine South Side location; good paying business. Real bargain.
PAPE & JOHNSON, 5206 Gravois.

LUNCHROOM—30c plate, 10c up sandwiches; $900 to $1000 monthly; this is no lemon. 6538 Easton av.

LUNCH—Beer and whisky, going business; good fixtures; leaving town. GA. 9687.

LUNCH ROOM—Corner, $150, rent $15. Apply 4451 Page.

LUNCHROOM—Draft beer; cash, terms; will trade. 4732 Easton av.

LUNCH ROOM AND BAR—Good future. 204 N. Fourth.

LUNCH ROOM—Suitable for couple, living rooms. Box Y-387, Post-Dispatch.

MILLINERY—And dress shop; chance to add full line of lingerie. Roberts, Marquette Hotel.

MONEY MAKER.
Rooming house, modern 10 rooms, fine location, 3 car lines, inspect.
PAPE & JOHNSON 5206 Gravois.

NEWSPAPER CORNER — Best location downtown; make $30 week; account other business. Box Y-192, P.-D.

OIL BUSINESS—Including horse and tank wagon; selling on account of death. Apply 1914 Division st.

OVERALL BUSINESS and plant in St. Louis; well established; reasonable for cash. Boy Y-264, Post-Dispatch.

PAPER ROUTE—Afternoon and Sunday only; 525 daily, 260 Sunday; $3600 cash. 4300 S. 38th st.

PAPER ROUTE—Afternoon, 800 daily, 320 Sunday. EV. 8227. 1928 Semple.

POOL ROOM—
3831 Olive.

PRINTING PLANT—Pony Mehle, Clugs power cutter, stitcher, perforator, type cabinets, stones; complete plant; bargain; easy terms; cheap rent. Box Y-408, P.-D.

RADIO STORE — Wonderful opportunity, Box C-290, Post-Dispatch.

RATHSKELLER—Doing good business; seating capacity 120; rent $20, on busiest street in town. $3000 invested; will sacrifice for $500; first come first served; will stand rigid investigation; reason for selling, other business. Call CAb. 9535 or WEbster 1255J.

RESTAURANT—Must positively sell Monday under foreclosure; best offer will buy; easily worth $1200; excellent Vandeventer territory. GUTH, 5987 Plymouth.

RESTAURANT—7406 Manchester av., Maplewood; illness of proprietor makes sale necessary; spot cash only and low price for quick sale.

RESTAURANT—Best paying in N. St. Louis; doing big business; must sell on account of other business. Box T-386, Post-Dispatch.

RESTAURANT — Near Twelfth boulevard municipal buildings; $1250, worth double; terms; bears inspection. GUTH, 5987 Plymouth.

RESTAURANT—West End apartment house district, $200, $100 cash, balance easy terms. Matthews, 921 Hamilton.

RESTAURANT—S. Broadway; busy section, near bank; fine fixtures; real buy. Box Y-389, Post-Dispatch.

RESTAURANT—Good location; will sell reasonable. For further information call ST. 1402. 7560 Manchester.

RESTAURANT and beer stand; only one within several blocks; part cash. CAbany 9108. 7359 Forsythe.

RESTAURANT—Best $1000 proposition; busiest county city; wonderful for 2; no Sunday work. GUTH, 5987 Plymouth.

RESTAURANT—Sandwiches, lunches, beer, best buy in town; busy thoroughfare; low overhead. Roberts, Marquette Hotel.

RESTAURANT—Old established, good business, no Sunday, ideal for couple; very reasonable. Box Y-388, Post-Dispatch.

RESTAURANT — And beer place, downtown location; bargain. GA. 9793.

RESTAURANT — Corner; selling beer. Apply 4420 Natural Bridge.

RESTAURANT AND BAR—Downtown district. Ideal for couple. HI. 4807.

RESTAURANT—Good location for tavern. Box C-50, Post-Dispatch.

RESTAURANT—For sale; good business. 461 N. Boyle.

RESTAURANT—Saloon corner, beer equipment, good business. Box Y-307, P.-D.

RESTAURANT — Attractive, established, reasonable. 3835 Olive. FR. 7503.

RESTAURANT—Good location, Call FR. 7936.

ROOMING HOUSE—10 rooms, well arranged for boarding, convenient to Cherokee, markets and transportation; low rent, price reduced. 3316 S. Jefferson.

ROOMING HOUSE—10 rooms, nicely furnished, rooming or board house; all filled. Selling on account of sickness. Bargain for cash only. Box C-156, P.-D.

ROOMING HOUSE — 8-room apartment, complete; several rooms rented; good proposition; reasonable. JE. 9199.

ROOMING HOUSE — And Beer Tavern; completely furnished; location and business good. ROsedale 2470.

ROOMING HOUSE—West end, large, full, bargain; must sell, trade in auto. Box C-65, Post-Dispatch.

ROOMING HOUSE—10 rooms, 39xx Westminster, $400; terms. 4451 Page.

ROOMING HOUSE—9 rooms; good location; bargain. FR. 3127.

ROOMING HOUSE—10 rooms, $175; or farm land, rent $40. 3738 Olive.

ROOMING HOUSE—10 rooms, all full, reasonable; terms. 3958 Lindell.

ROOMING HOUSE—14 rooms; filled; refined roomers; bargain. 5217 Raymond.

ROOMING HOUSE—10 rooms, good furniture; good location. 3917 Delmar.

SALOON—S. Broadway; busy corner; old stand. Real buy. Box W-205, Post-Dis.

SALOON—Old established, box holds 9½ barrels. 615 N. Vandeventer.

SALOON—And dancing hall; on business street; reasonable. 1882 S. 12th st.

SALOON—Good business, cheap. Black Ace Cafe. 2650 Arsenal. PR. 8559.

SALOON—Downtown, completely equipped; reasonable; terms if desired. GA. 9282.

SALOON—Old established business; leaving town. 7201 S. Broadway.

SALOON, dance hall, Niemeyer Hall; price reasonable. Eighth and Lafayette.

SANDWICH SHOP
South Side; established over 5 years; rent only $30; receipts around $1000 monthly; has dance floor and orchestra; open 24 hours; price $1000, or will sell half interest for $500.
COMMERCIAL SALES CORP.,
722 Chestnut. GArfield 0197.

SANDWICH SHOP—Modern, drive-in shop; large parking lot; 100 per cent location; 18 days receipts will take care of down payment, balance two years to pay. Only persons with good credit reference need apply. Owner has other business. Box C-30, Post-Dispatch.

SANDWICH SHOP—Cheap, terms, Monday L. and E. Garage, 3248 Gravois.

SERVICE CAR ROUTE—
5204 Southwest.

SHEET METAL BUSINESS—Old established. 3721 Cass.

SHOE REPAIR SHOP—Selling account other business. Call 2725 Michigan. Lac. 7679.

TAVERN—Dining room, dance floor, merchant lunches, sleeping rooms. 3843 Garfield.

TAVERN—West End; only one within several blocks; bargain for cash. GA. 4549.

TAVERN—De luxe bar, modern, good location; sickness. PRospect 2277.

USED CAR BUSINESS—Wonderful location; stock and securities, $5000; take $1500 cash. Be quick. Apply 1503 Main, Alton, Ill.

WIGWAM BARBECUE—Established. 3688 Olive, corner Spring. FR. 8974.

SPORTS SECTION — ST. LOUIS POST-DISPATCH

PART SIX — ST. LOUIS, SUNDAY MORNING, FEBRUARY 4, 1934. — PAGES 1—4F

GLENN CUNNINGHAM DEFEATS VENZKE IN MILLROSE MILE

Wiffy Cox, Brooklyn Pro, Wins Agua Open With 282 Score

HUNTER, IN 2ND PLACE, TRAILS BY A STROKE

72-HOLE SCORES

*Denotes amateur.
Ky Laffoon, Los Angeles, 79—294.
Stanley Kertes, Los Angeles, 79—294.
*John Dawson, Chicago, 76—296.
Willie Goggin, San Francisco, 77—298.
Jim Fogerty, St. Louis, 72—300.
Charles Guest, Deal, N. J., 73—301.
Dewey Longworth, Oakland, 76—303.
Guinea Kop, Honolulu, 76—306.
Dave Martin, Bell, Cal., 76—306.
John Geertson, Salt Lake City, 79—306.
Bill Jelliffe, Los Angeles, 74—309.
*Russ Osgood, San Diego, 83—313.
*Art Lynch, New York, 81—320.
*Tom Telfer, Oakland, 77—327.
*Karl Zommerfield, San Diego, 87—342.
*Paul Lowry, Los Angeles, 93—355.
Earl Fry, Alameda, 76—295.
Denny Shute, Miami ..... 68—285
MacDonald Smith, Nashville, Tenn. 71—290
Bobby Cruickshank, Richmond, Va. ..... 70—290
Al Espinosa, Akron, O. ..... 73—294
Joe Kirkwood, Miami ..... 77—297
Mortie Dutra, Detroit ..... 74—303
Roland Mackenzie, Washington, D. C. 231—Withdrew

By the Associated Press.

AGUA CALIENTE, Mex., Feb. 3.—Wilfred Hiram (Wiffy) Cox won the fifth annual Agua Caliente open golf championship with a 72-hole score of 282 today, to establish a new scoring record for the event and knock a pet golf supposition into the nearest trap.

The Brooklyn pro led the field at the end of the second round, held his position through a gruelling third round and was still out in front by a stroke over Willie Hunter, Culver City (Cal.) pro, when the firing was over for the year on the Mexican front.

An old golf axiom has it that some of the leaders blow in the third round and those who fail to explode in the third crack in the fourth.

Cox ran the scale in winning the $1500 first money. His four rounds moved up a stroke a day, 69-70-71-72, when more than a stroke advance would have been embarrassing.

Hunter Misses Tie by Stroke.

Hunter, who was 41 years old last Monday, was given a handsome birthday present of $1000 for finishing second. The former British star, long a resident in the United States, carried the fight to the last hole, coming to the eighteenth with a chance to tie for the lead by getting a birdie three.

He fired a great iron 22 feet shove the cup and was left with a tricky putt against the grain of the green. He studied the line closely, but his ball stopped a scant two feet short.

Hunter, who was tied for the runner-up position in the recent Los Angeles open with Bill Mehlhorn, was a bit rueful.

"Looks like I can get up there, but not quite far enough," he said. "Still, you have to give Wiffy Cox all the credit in the world for getting out in front and staying there."

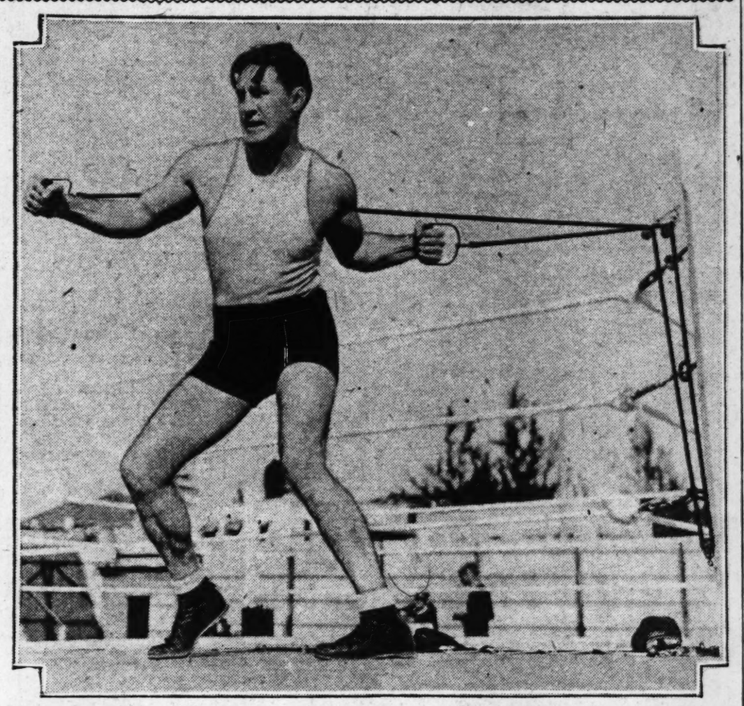
Cox, with an apology in advance for his apparent egotism, said he was sure he was going to win from the first.

"There wasn't so much pressure as you might think," he said. "A good strong hunch took a lot of the pressure off. I believed I would win because I blew the lead here three years ago. You remember I was in front starting the last round and took a bad eight on the eighth

Continued on Page 2, Column 6.

Shaping Up for the Battle of Miami—*Champion Carnera (at Left) and Tommy Loughran in Practice Workouts*





ST. LOUIS CLUBS TO TRY SEASON WITHOUT RADIO BROADCASTING

There will be no broadcasting of baseball games at Sportsman's Park during the 1934 season, Vice-President L. C. McEvoy of the Browns announced yesterday after a conference between Sam Breadon, president of the Cardinals, and Louis B. Von Weise, president of the Browns.

While no explanation was given with the announcement, it is understood that the two clubs decided on the move as an experiment. For several years there has been a difference of opinion among baseball club owners as to the effect of broadcasting on attendance, and the two St. Louis clubs, which have permitted broadcasting since 1926, agreed to stay off the air for a season.

Opponents of broadcasting have tried from time to time to get the major leagues to act jointly to bar the radio from the ball parks, but in several cities, notably Chicago, the radio was praised as an advertising medium and the Cubs told the other National League clubs that broadcasting would continue at Wrigley Field regardless of any league action. Because of this attitude, the club owners decided to let each city decide its own policy as to broadcasting.

Ottsen Ties Stundl For Western Skating Title With 40 Points

Special to the Post-Dispatch.

CHICAGO, Feb. 3—Lamar Ottsen, St. Louis, Southwestern skating champion, tied Eddie Stundl, Chicago, for the Western championship in the meet in the Stadium here today.

With Ottsen, Mel Dubinsky and Bob Dusseau scoring the points St. Louis finished third with a total of 70 points. The St. Louis girls in Class A, however, failed to score.

Dusseau finished third to Leo Freisinger, sensational Chicago youngster, in the Junior Boys' 880-yard event in which Freisinger set a new world record, negotiating the distance in 1 minute, 22.5 seconds. The old mark was established by James McElroy here last February when McElroy did the distance in 1 minute, 25.8 seconds. Thus Freisinger clipped more than 3 seconds off the old mark.

Freisinger also set a new world record in the Junior Boys' mile and Dusseau also finished third. Freisinger's time was 2 minutes, 51 seconds, while the old mark, established by Wallace Fee, Jr., Chicago, was 3 minutes, 2.6 seconds.

Ottsen owed his tie for first to Mel Dubinsky, in part at least, for his teammate donated the skate-off in the 440-yard event to Ottsen which gave Lamar 40 points the same number scored by Stundl.

The United States team defeated Canada in a relay race of 1½ miles and on the U. S. team were Dubinsky and Ottsen who teamed with Kit Kline and Dorothy Franey to win from Edith Kingsmill, Leila Potter, Herbert Flack and William Logan. The winners' time was 2 minutes, 51.6 seconds.

Three St. Louis men reached the 440 final in Class A out of the seven who qualified and Ottsen and Dubinsky skated a dead heat in the final and were awarded first and second places. Stundl was third.

Ottsen also skated a dead heat with Eddie Schroeder, North American champion, in the first semi-final in the mile race in which Truman Connell and John Bretz fell due to the fact that their skates clicked.

Ottsen was second in the men's two-mile event in which there were 24 entrants. St. Louis qualified five. Ottsen fell with only a quarter lap to go and Stundl finished first but was disqualified which at that point put Ottsen in second place and gave him his chance for the first place tie in the skate off. And he made good.

Ottsen finished third in the mile event which Stundl won and in which Bob Peterson, Oconomowoc, Wisconsin, was second.

Final Standing

Ed Stundl, Chicago	40
Lamar Ottsen, St. Louis	40
Logan, St. John	30
Mel Dubinsky, St. Louis	25
Bob Peterson, Oconomowoc	20
Herbert Taylor, New York	20
Bill Lamb, Milwaukee	10

Penn Rallies In Final Minutes To Defeat Yale

PHILADELPHIA, Feb. 3.—Coming from behind in the closing minutes, Pennsylvania's basketball quintet won a spectacular game from Yale tonight, 26 to 22, to deadlock the Bulldogs for first place in the Eastern Intercollegiate League race. Each team has won four games and lost one.

The finish was similar to Yale's conquest on its home floor several weeks ago, when they defeated the Quakers. More than 9000 persons saw Captain Francis O'Donnell and his teammates wipe out a 22—17 lead with about four minutes to play. Long shots by Johnny MacDonald, O'Donnell, Bob Freeman and Ken Hashagen turned the trick.

Just at the end of the game O'Donnell received a cut head in a collision and had to be carried to the dressing quarters.

The box scores:

PENN (26).	G.	F.	P.	YALE (22).	G.	F.	P.
Kellett lf.	0	0	3	Nikkel lf.	4	2	10
M'Donl'd rf.	1	0	2	Deang'l's rf.	0	0	0
Kozloff rf	0	0	0	Saner rf.	1	1	3
Freeman c.	3	2	8	Wilson c.	1	2	4
Hash'n lg	3	1	7	Miles rg	1	1	3
O'Don'l rg.	3	0	6	Reese rg	1	0	2
Tanseer	0	0	0				
Totals	10	6	26	Totals	8	6	22

Half time score: Yale 12, Penn 10.
Personal fouls: De Angeles 4, Nikkel 2, Wilson 2, Reese 2, Freeman 3, Hashagen 2, O'Donnell 2, MacDonald 1.
Fouls missed: Nikkel 1, De Angeles 2, Miles 1, Kellett 1, Hashagen 2, O'Donnell 2.
Referee: Dave Tobey; umpire: Frank Murphy.

MISSOURI WITHDRAWS FROM MAT GROUP

Missouri has withdrawn from the National Wrestling Association, it was disclosed here yesterday.

Chester L. Brewer, chairman of the State Athletic Association, in announcing the withdrawal, would not give a reason for the sudden split.

The action does not affect Jimmy Londos, N. W. A. heavyweight champion, who is the recognized titleholder in this State.

TILDEN WINS FROM VINES IN FOUR-SET MATCH

By the Associated Press.

KANSAS CITY, Feb. 3—William Tilden, II, defeated Ellsworth Vines, 4-6, 7-5, 6-3 and 6-2, in an exhibition tennis match here tonight to reduce the latter's lead to two games in their professional tour.

LOUGHRAN AND CARNERA START SERIOUS DRILLS

Special to the Post-Dispatch.

MIAMI, Fla., Feb. 3.—Both Primo Carnera and Tommy Loughran, champion and challenger in the world's heavyweight title fight here Feb. 22, settled down to serious work for the first time today with fight night only a little more than two weeks away.

Still weighing 275 pounds and facing the necessity of getting down below 260 for the fight, the massive Carnera signalized the start of intensive preparation by going on the road for 12 miles this morning. In the afternoon, he worked the equivalent of 10 rounds, four of them in actual boxing with Charley Belanger and Joe Seykra. There were only a scattered handful of people on hand at the Deauville Club, over at Miami Beach, to watch the giant in action.

Up at West Palm Beach, in the ball park where the St. Louis Browns will do their training, Loughran worked temperately, being down to 189 pounds, only four above the limit he has set for himself. The American challenger so far has had only one sparring partner, Jack Pettifer, of England, but several more are expected by Monday.

BASKETBALL SCORES

LOCAL.
St. Louis U. 39, Kirksville 35.
Ferguson 30, Hancock 13 (County Consolation).
St. Louis U. High 22, Christian Brothers 19.
C. B. C. "C" 21, St. Louis U. High "C" 14.
Ritenour 14, Kirkwood 12.
Granite City 31, Collinsville 26.
Wood River 30, East St. Louis 24.
Edwardsville 21, Belleville 20.
Brentwood 21, Jennings 19 (County championship).

EAST.
St. John's 36, Washington Coll. 35.
Glenville 62, West Liberty 29.
Western Maryland 48, Loyola 39.
Fordham 35, Colgate 21.
New York U. 31, Manhattan 26.
Muhlenberg 39, Franklin-Marshall 31.
Army 44, U. S. Coast Guard 34.
Navy 46, Maryland 27.
Pennsylvania 26, Yale 22.
Lowell Textile 28, Harvard 23.
W. Chester Teachers 35, Lehigh 15.
Lock Haven Teachers 35, Lehigh 15.
Teachers 35.
Millersville Teachers 31, Bloomsburg Teachers 27.
St. John's 31, Villanova 29.
Pitt 60, Washington-Jefferson 36.
Westminster 37, Duquesne 34.
Georgetown 63, Bucknell 36.
Lebanon Valley 34, Ursinus 32.
West Virginia 28, West Virginia Wesleyan 25.
Marshall 19, Ohio Wesleyan 18.
City College, New York, 33, Temple 29.
Rider 44, Cooper Union 23.
Franklin-Marshall 46, Union 25.
Canisius 35, St. Bonaventure 19.

MIDDLE WEST.
Oakland City 38, Hanover 31.
Butler 28, Drake 18.
Iowa State Teachers 29, Simpson 27.
Superior Teachers 39, Stout 36.
St. Norbert's 39, Whitewater Teachers 23.
Milwaukee Teachers 34, Concordia 17.
Knox 37, Coe 18.
Central 31, Drury 21.
Nebraska 38, Kansas State 31.
Hamline 28, St. Olaf 24.
Iowa 43, Bradley Tech 25.
Oklahoma 35, Missouri 21.

Continued on Page 3, Column 6.

Billikens Win Over Kirksville Teachers, Who Rout Reserves

By James M. Gould.

Don Faurot, the former Missouri U. athlete who put the Kirksville Teachers on the football map with an undefeated team last year, also knows his basketball. This was made apparent last night when, at the Billiken gym, before 1000 fans, the Teachers gave the St. Louis five the fight of their young lives. The Teachers didn't win, but they didn't lose by much either for the final score was St. Louis 39, Kirksville 35, and Coach Mike Nyikos had to send back his regulars late in the game to stave off a determined Kirksville rally.

Bob Cochran, the Billiken's high scorer for the season, did the honors for his team again last night with 16 points, but this total was equaled by Curtwright, a Kirksville forward, and was only one more than the number of points gained by Captain Towers of the Teachers.

Teachers Wallop Reserves.

Play was fast throughout. The Teachers scored first when Towers caged a set-up but when the Billiken defense began to function and the St. Louisans ran their string to a 10-3 advantage. When, at the 10-minute mark of the first period, the Billikens were sailing along with a comfortable six-point margin Coach Nyikos removed his regulars and sent in his reserves. The Teachers didn't seem to care for this move and they showed their displeasure by playing ring-around-a-rosy with the reserves. When the tumult and the shouting of the first half were over, the Teachers lead by a 21-19 score.

Naturally, the St. Louis regulars were in service when the second period began and they tied the count at 23-23 in the first two minutes. Then, they added four points while Kirksville was scoreless. Once again, Coach Nyikos thought of sending his reserves in but thought better of it as the Teachers rallied so that they were within four points of a tie when 11 minutes of the period had passed.

Billikens Draw Away.

Two more Kirksville points made it even closer and then the Billikens began to draw away establishing their margin at seven points with three minutes to go. In went the St. Louis reserves and up came a Kirksville rally so that the regulars had to be called upon to stop the uprising. This they did and the Billikens ended the game four points to the good.

It was the 11th game of the season for the Billikens and their eighth victory. Indiana, Missouri and the Carbondale Teachers own decisions over Nyikos' team, but they squared accounts with the Tigers in a second game.

The Billikens will meet the strong DePaul College team of Chicago next Tuesday night and, on Saturday, will oppose the even stronger Loyola of Chicago five.

Captain Fred Frost of the Billikens got an extra-strong cheer

Continued on Page 3, Column 3.

THE BOX SCORE

ST. LOUIS (39).

Name	F.G.	F.T.	P.	Pts.
Cochran, f.	5	6	3	16
Connors, f.	0	0	1	0
Dirksen, f.	3	1	0	7
Mattis, f.	0	0	0	0
Fash, c.	2	2	0	6
Hoffman, c.	0	0	0	0
Flanigan, g.	2	0	3	4
Arenz, g.	2	0	2	4
Frost (C), g.	1	0	2	2
Krause, g.	0	0	0	0
Gordon, g.	0	0	0	0
Totals	15	9	11	39

KIRKSVILLE (35).

Name	F.G.	F.T.	F.	Pts.
Towers (C), f.	6	3	3	15
Holmes, f.	0	0	0	0
Cullen, f.	0	2	0	2
Curtright, f.	6	4	1	16
Noble, c.	0	0	1	0
Huff, g.	1	1	4	3
Eggert, g.	0	0	1	0
Maddox, g.	0	1	3	1
King, g.	0	0	0	0
Totals	13	9	15	35

Summary—Score at end of half: Kirksville 21, St. Louis 19. Official—Referee: Orr (Iowa State).

METCALFE IS VICTOR AFTER LOSING TRIAL HEAT

By the Associated Press.

NEW YORK, Feb. 3.—Making his first appearance of the season on Eastern boards, Glenn Cunningham, famous University of Kansas foot racer, easily defeated his Pennsylvania rival, Gene Venzke, tonight, in the Wanamaker Mile, feature of the Millrose A. A., track and field carnival before 16,000 fans at Madison Square Garden.

The national champion was clocked in the brilliant time of 4 minutes, 11.2 seconds, the fastest he has ever registered indoors, as he pulled away from Venzke on the last lap and won by 8 yards. He failed, however, to dislodge Venzke's world indoor record of 4:10, made two years ago.

The victory was Cunningham's second straight in this event and gave him possession of the Rodman Wanamaker trophy, on which Venzke had one leg.

The stocky, barrel chested Kansan, in a field of five of the country's foremost middle distance stars, proved he is still the king of indoor milers. He made no effort to get the early pace, as first Joe Mangan of Cornell and then Venzke took command of the front running. Then on the back stretch of the ninth lap, Cunningham made his first real move, passed the Penn miler and added steadily to his margin on the last two laps.

Dawson Third.

Venzke hung on gamely but did not quite have the finishing stuff to match his rival, although Gene was clocked in 4:12, his best performance since he was the sensation of the 1932 indoor campaign.

Glen Dawson, after trailing most of the way, came strongly on the last two laps to take third place, 30 yards behind Venzke. Frank Crowley of Manhattan College was fourth and Mangan, who faded quickly after his fast start, was fifth and last.

The Wanamaker mile topped a brilliant program which also was featured by the victory of Ralph Metcalfe, Marquette flier, in the 60-yard dash over Emmett Toppino of New Orleans and the record smashing triumph of John Collier of the Boston A. A., over Johnny Morriss of Abbeyville, La., in the 60-yard high hurdles. Collier was the victor by an eyelash in 7.5 seconds, as the indoor record was broken for the third straight time.

Ben Johnson, Columbia Negro freshman who had beaten Metcalfe in the semifinals, and Earl Widmeyer of Maryland, victor over the Marquette flier in the first trials, finished third and fourth in the sprint final.

Added Starter Wins 600

The Millrose 600-yard race, one of the classic features of the meet, was won by an eleventh hour entry, Milton Sandler of the German American A. C., of New York, after the two favorites, Ivan Fuqua of Indiana and Arnold Adams of Bates, virtually elbowed each other out of the race in an early fight for the lead.

Sandler was invited to make a fourth in this selected field after Glenn Hardin of Louisiana State withdrew two days ago. He ran a heady race, saved his "kick" for the right spot and won by five yards from Bernie McCafferty, Newark A. C., who finished second. His time of 1:14 was not particularly fast for the event, which was won by Adams last year in 1:12.5.

The high jump duel between the indoor and outdoor record holders, George Spitz of New York University and Walter Marty of Fresno (Calif.) State College, ended in a tie at 6 feet 7 inches. They tried for a new world mark with the bar at 6 feet 8⅝ inches and each missed once by a thin margin.

Upset in Half Mile

The half mile scratch event developed a mild upset when the former Michigan runner and Olympian, Edwan (Ned) Turner of Rochester, N. Y., started his closing sprint a trifle too late and failed to overtake Donald Fleet of the Boston A. A., in a close finish in which the veteran Eddie Blake of the Newark A. C., was third. Fleet had the pole on the last lap, saved Ground and withstood Turner's rush to win by about two feet in 1:57.4.

The Canadian star, Fred Shaver, of Hamilton, finished sixth in a field of seven.

John W. Follows, stocky little distance runner of the New York A. C., turned in the second fastest two miles ever run by an American, indoors or out, when he negotiated the distance with a sensational finish in 9 minutes, 9.3 seconds. Follows raced the last two laps of the 22-lap route like a sprinter to break the tape 20 yards in front of Ray Sears of Butler University of Indiana, and 60 yards

Continued on Page 3, Column 2.

MICHIGAN MILE RELAY TEAM BEATS ILLINOIS AND OHIO STATE SQUADS

By the Associated Press.

ANN ARBOR, Mich., Feb. 3.—University of Michigan's mile relay team did the distance in 3:23 tonight to defeat quartets from Ohio State and Illinois in the feature race of the Michigan A. A. U. Track carnival in Yost field house.

Captain Tom Ellerby of Michigan finished 30 feet in front of Ohio State's anchor man, with Illinois Third.

Benny Starr, Michigan's lead-off man, ran second to the first Ohio runner, but Ed Lemen handed the baton to Harvey Smith in first place, and Smith and Ellerby kept it there.

SPENCE BREAKS RECORD IN 100-METER RACE

By the Associated Press.

NEW BRUNSWICK, N. J., Feb. 3.—Walter Spence shattered the National Intercollegiate record in the 100-meter free style event tonight as the Rutgers swimming team downed N. Y. U., 38 to 33.

Spence clocked at 58 1-10, bettered by 3½ seconds the mark set for the event by Arthur Breyer of Northwestern in 1924. The 100-meter swim was substituted for the 220-yard free style in tonight's meet to give Spence, swimming his last year in collegiate meets, a crack at

WRAY'S COLUMN

A New Low in Champions.

"In a nation of blind men a one-eyed man is king."

In this nation of decadent fighters an ageing, punchless former heavyweight seems likely to become heavyweight king.

At least there are critics who think that Tommy Loughran will defeat Primo Carnera when they battle at Miami, Fla. Feb. 22. If he does, it will be because of his opponent's weakness, not Tommy's strength. Loughran is 31 years old, never owned a real wallop, and inclines to the safety-first style.



LOUGHRAN.

Loughran himself thinks he will win. But, although this view on the part of the experts and Tommy himself does not carry any certainty with it, the mere fact that Loughran could be considered a potential victor indicates the state to which heavyweight competition has sunk.

At this writing there isn't a convincing fighter in the class. Carnera, despite his tremendous bulk and comparative youth, does not fill the bill. The others, unless we except Max Baer, have already been nullified in one way or another.

* * *

If Carnera Kayoes Tommy.

THERE will be a great deal more heart put into the present ring apathy if Primo lifts Loughran off the floor with an uppercut and finishes him decisively and quickly. That will make everyone believe that the big fellow has at last developed a punch.

Thus far, except for his upper-

Continued on Page 2, Column 6.

STIX CLUB PLAYS DETROIT TEAM IN SOCCER CUP MATCH TODAY

ONLY THREE NEW PLAYERS TO BE SEEN IN LINEUP OF MALTA CLUB

PROBABLE LINEUPS

STIX.	Pos.	MALTAS.
McGowan	Goal	Brown
Nolan	L. B.	Williamson
Lehman	R. B.	Diffel
Hebberger	L. H.	Dugan
Watson	C. H.	McLaughlin
McPherson	R. H.	Cameron
McLean	O. L.	Henderson
Roe	I. L.	Marshall
Nilsen	C.	Gallagher
Gonsalves	I. R.	Callahan
McNab	O. R.	Coughbrough

Referee—Robert Murphy. Linesmen—James Dunn and Oscar Mossman.

Starting time—2:30 o'clock. Time of halves—45 minutes with two extra periods of 15 minutes each in case of tie.

Substitutes—Stix, Paster, Falvin, O'Hara Gregg and Dumas. Maltas—Rennox, Snedden, O'Donnell, Hilbert and Gapp.

By Herman Wecke.

Defending the championship won last season with a two-game victory over the New York Americans, the Stix, Baer & Fuller soccer team will make its second appearance in this year's national challenge cup competition, when it opposes the Sons of Malta eleven of Detroit, in a second round match at Sportsman's Park, this afternoon. Play starts at 2:30 o'clock, with Robert "Ribby" Murphy, local referee, in charge.

The Detroit team comes here with a fine record, having won 12 consecutive matches, in which the opposition has scored but two goals against 34 for the Maltas. St. Louis fans are acquainted with the Detroit team, since it played here last season and was defeated 7 goals to 1 by the Andersons in the cup series.

There is one outstanding feat in the record of the Michigan team this season that coming in Chicago recently, when the eleven gained a 1 to 0 victory over the Sparta Leaders, second placers in the Windy City League. This same Sparta club held the Stix to a 3 goals to 2 victory in a game in the Windy City earlier in the campaign. In its first cup battle, the Malta team defeated the Swedish-Americans, 2 to 0, in what Detroit writers said was the cleanest match ever played in Detroit.

Only Three New Players.

But three changes have been made in the eleven which was soundly trounced by the Andersons here a year ago in a match in which practically every rule of the competition was violated. These changes show Williamson at fullback and O'Donnell and Henderson on the forward line. All the other athletes were seen in action in the "wild game" at Sportsman's Park last February. Williamson played with the Detroit Libertys a year ago and formerly was a member of the Mascabees of Chicago, while Henderson before joining the Maltas, was a member of the Swedish-Americans.

The Michigan entry complained a bit abqut being sent to St. Louis for the second successive year, but according to reports from Detroit, the game is not flourishing in that city at the present time.

As a result of the Maltas' victory over Sparta, which ranks as one of the leading clubs in the west, the Stix management will take no chances and as a result, the strongest lineup will be on the field. The athletes, now playing in the second round of this season's series, are still awaiting presentation of the national championship medals won a year ago.

Nolan Back in the Game.

Jimmy Nolan, a fullback, who was out of the team's last game because of injuries, will be in his regular position, with Harry Hebberger moving back to the halfback line to pair with Watson and McPherson.

Alex "Shrimp" McPherson, center forward of the St. Louis Flyers Hockey Club, will kick the opening ball.

Four of the athletes who will be in the lineup of the Stix have received invitations to try out for the United States team which will be sent to Rome, Italy for the world's title tournament next May. They are Billy Gonsalves, Willie McLean and Jimmy Roe, forwards and Bill Lehman, fullback.

The winner of the match will enter the semifinal round in the Western competition.

Two other important second round games are scheduled in the West this afternoon. The Sparta Leaders will oppose the Cleveland Indians at Chicago, with the Slavias of Cleveland playing Curry at Pittsburgh.

Gould Is Named Coach.

James Armstrong, secretary of the United States Football Association, announced yesterday that David L. Gould, of the University of Pennsylvania, had been selected as trainer-coach for the United States eleven which will compete in the world title tournament. He has been at Penn for 20 years.

The United States team will play its first match at Rome, May 24, when it meets the winner of the Central American zone tourney. Naticns playing in the Central American series are Cuba, Haiti and Mexico.

In 1930, when the last tourney was played in Uruguay, the United States went to the semifinal round.

Free Fencing School.

A free evening fencing class for men and women will be conducted at Roosevelt High School, under the direction of George Berchek. The first class will be held in the fencing room of the school tomorrow at 7:30 p. m.

It's a Long, Long Trail —By Paf



Three More Days Left To Enter Post-Dispatch Church Basket Tourney

With only three more days in which to enter the Greater St. Louis Church Basketball Tournament, sponsored by the Post-Dispatch, most of the teams making up the strong St. Louis Church League have signified their intention of competing in the play which is scheduled to start Feb. 12.

The history of this Church League is one of steady growth. It was formed 25 years ago and then consisted of six clubs, the games being played at the old Y. M. C. A. building at Grand and Finney and at the church gymnasiums. The first board of governors was composed of Allen McLaughlin, Dr. David Todd, Oliver Blackington, H. A. Hemphill and Dr. Helbing. All but McLaughlin, who no longer lives in the city, still are on the board of governors.

From a small group of six teams, the Church League has grown into an organization of 60 with 30 in the senior class, 16 in the juniors, six midget teams and eight girls' teams.

Four Divisions.

Five years ago, the board of governors decided to separate the league into four divisions—Downtown, West End, South Side and North Side—and the games now are being played at Battery A, Bethlehem Hall and Ferguson High gymnasium.

The Tournament Committee of the Greater St. Louis competition has made a change in the plans for girls' competition. There will be two tourneys in one in this division with one league playing under girls' rules and one under boys' rules. This ruling was made because there were so many girls' teams desiring to enter who had never played under boys rules.

Among the entries received yesterday was that of the Fourth Baptist Church team, present champions of the Sunday School league. Twice in the past four years has this team won the championship and it is accorded an excellent chance to be in the running throughout the Post-Dispatch tournament. However, the Baptist team will have plenty of competition as the strength of the Church teams in city and county is of higher average than usual this season.

Many City Entries.

The Tournament Committee is anxious to receive the entries of more teams from County churches. Thus far, the City entries far outnumber those from the County and it is the desire to stress City-County rivalry as much as is consistent with the rules of play.

Tomorrow, Tuesday and Wednesday remain for entry. All entries should be sent to Roy Newsom, Tournament Chairman, care of the Sport Department, Post-Dispatch. Other information regarding the competition may be had by telephoning the Chairman at CEntral 6400 or Hland 3584.

A. A. U. Boxing Tourney Workers Finding Support in Fund Campaign

Business firms of the city have promised their support for the National Senior A. A. U. boxing championships which are to be held at the Arena, April 4, 5 and 6, Benny Kessler, chairman of the boxing Committee of the Western A. A. U., stated at the weekly meeting of officials who are working on plans for the event, at the Downtown Y. M. C. A. yesterday.

As has been told the Western is trying to finance the tournament by the sale of advertising in the program and by the advance sale of tickets. Both projects are going well.

The organization opened a downtown office in the Arcade building in charge of Miss Beatrice Widdicombe, a former employe of the City, and information will be available there at all times.

It has been voted to admit boy scouts to first two days of the tournament for ten cents each.

Kessler and Charles Gevecker, president of the Western will go to Little Rock to attend the Arkansas championships early in March at which time Arkansas' representatives in the Western tournament to be held here March 16 will be chosen.

Hannibal Team Rallies to Defeat Principia, 35-29

HANNIBAL, Mo., Feb. 3.—The Hannibal La Grange Trojans staged a last half rally to down the Principia five in Missouri Junior College Conference game, 35 to 29. The Principia quint led at the half, 15 to 13, but a rally, led by Cashman, cut down their lead and the Hannibal five was out in front all the way in the final half.

HANNIBAL LA GRANGE.	FG.	FT.	F.
Cashman f	5	5	15
Terrell f	4	2	10
Edwards c	1	0	2
Garrett g	0	0	0
Walley g	4	0	8
Finchum g	0	0	0
Totals	14	7	35

PRINCIPIA.	FG.	FT.	P.
Roesch f	0	0	0
Kutsman f	4	3	11
Tullis f	2	1	5
Rotz c	2	0	4
Conklin g	2	1	5
Branigar g	2	0	4
Thomas g	0	0	0
Totals	12	5	29

Referee—Grimmer.

Peter B. Carey Heads Illinois Race Commission

By the Associated Press.

SPRINGFIELD, Ill., Feb. 3.

PETER B. CAREY, president of the Chicago Board of Trade, was appointed chairman of the Illinois Racing Commission this afternoon by Gov. Horner.

The other two men named to the commission are Leo Spitz and Walter C. Peacock, both of Chicago. Spitz is an attorney and Peacock a member of a family of jewelers.

The commission was created by the General Assembly last June and is given control of horse racing activities.

St. Louis U. High Defeats C. B. C., Ties for Second

St. Louis U. High went into a tie for second place in the Prep League basketball race last night with C. B. C., when it defeated the Brothers, 22—19, at the Billiken Juniors' gymnasium. In the preliminary game between "C" teams of St. Louis and C. B. C., the Brothers won, 21—14.

The Bills rallied in the first and third periods, getting five points and eight in the two. This was enough to give them a comfortable margin over the Brothers. C. B. C. made only one point in the initial period and then went into the second totaled nine. The half found C. B. C. leading, 10 -8, after holding St. Louis to three tallies in the second frame.

The third was the effective period for the Bills as they netted two field goals and four free throws for eight points. C. B. C. was not able to loop the basket at all during this time and thus gave the lead over to their opponents at 16—10. The final quarter was comparatively even with the Brothers getting only three points more than St. Louis, the score being 9—6.

Monday night McBride High will meet Western Military Academy in a second round game. McBride at present leads the league with three victories, and Western is last with three losses.

ST. LOUIS U. HIGH (22).

	FG.	FT.	F.	Pts.
Mudd, f	3	0	1	7
Schenk, f	0	0	0	0
Martin, f	0	0	3	0
Schweinher, c	1	2	3	4
Donenhoefer, g	3	3	4	9
Carlin, g	1	2	3	4
Totals	7	8	14	22

C. B. C. (19)

	FG.	FT.	F.	Pts.
Wrobel	1	1	2	3
Gorman	0	0	4	0
Crane	0	0	0	0
O'Sullivan	3	2	4	8
Corkery	1	0	0	2
King	1	1	1	3
Hart	1	1	1	3
Totals	7	5	11	19

Summary—Score at end of half: C. B. C. 10; St. Louis U. High, 8. Time of periods, 8 minutes, 2 quarters. Officials—Referee: Roy Newsom.

Score by periods	1	2	3	4	T.
St. Louis U. High	5	3	8	6	—22
C. B. C.	1	9	0	9	—19

NEW YORK COLLEGE FIVE WINS 16TH IN ROW

PHILADELPHIA, Feb. 3—The powerful City College of New York basketball quintet extended its winning streak to 16 straight games tonight, trouncing Temple University, 33 to 29 before more than 3000 fans.

Moe Goldman, the New Yorkers' tall, brilliant center, turned the contest almost into personal triumph by registering 16 points for his team to pull them ahead after Temple walked off the floor at half time with a 13-12 edge.

MORELAND TO MISS TEXAS OPEN TOURNEY

By the Associated Press.

SAN ANTONIO, Tex., Feb. 3.—Gus Moreland of Dallas, three consecutive years Texas amateur champion and twice a United States Walker Cup choice, will not compete in the twelfth annual $2500 Texas Open, Feb. 8-11, at San Antonio. He said today he would also pass up the $2000 tournament Feb. 15-18, at Galveston.

"Frankly, I must save as much money as possible before I sail for Europe to play as a member of the United States Walker Cup team," Moreland said. "I plan to remain in Europe for several major tournaments which will be expensive."

In the last Texas Open, held in 1932, Moreland finished in a tie with Gene Sarazen for second place.

TWO MUNICIPAL GROUP TITLES AT STAKE TODAY

Championships in two of the three divisions of the Municipal Soccer League, still open, may be definitely decided with the playing of the matches in the public parks this afternoon. These groups are Fairground No. 4 and the pair at Carondelet Park.

Some exciting soccer should result in each of the groups. At Fairground No. 4, where but four points or two games, separate the four elevens, the Minit Rubs can win the title or at least assure themselves of a tie, if they trim the Park Rats. The Park Rats are tied for second with the Scofields. The Scofields play the Brogans and a victory for the last named, providing the Minits win, will put the team out of the championship race.

The German Sport Club, the defending champion, meets the La Sociedad Espanola eleven in the Carondelet No. 1 feature. These two elevens are separated by only one point and with only one more round remaining after today, the Germans can enter the eliminations with a victory over their rivals. Should the Spanish team win, however, the club will go into first place and leave the title race up in the air until the final match.

Unless there is an unexpected upset, the Carondelet junior race will not be decided until the final game. The Diaz team, leading the German Sport Club, by one point, opposes St. Agatha, while the Germans face the St. Agnes eleven, which has dropped 12 consecutive matches.

The complete schedule, with referees, the first match in each group starting at 2 o'clock, follows:

Fairground Park No. 2—Clearys vs. Hartmanns; S. Ducker. Kelly Recreations vs. Russells; J. Craddock.

Fairground Park No. 3—Russos vs. Meyers; W. Brady. 506 Markets vs. Doyles; W. Rogles.

Fairground Park No. 4—Scofield & Treffeits vs. Brogans; W. Walsh. Minit Rubs vs. Park Rats; F. Garcia.

Fairground Park No. 5 (Juniors)—Holy Konary vs. Park Sides; C. Roche. Allen-Buders vs. Fairviews; D. Bernard.

Sherman Park—Newstead Nat'l Bridge vs. St. Edwards; H. Ration. C. B. C. Alumni vs. Spartans; A. Claeys.

Forest Park—St. Ambrose Y. M. S. vs. Blanchfields; J. Lydon. Grandmas vs. Sunshines; N. Reidy.

Concordia Park (South Side Sodality League)—St. Hedwig vs. St. John the Baptist; C. Brady. St. Francis de Sales vs. St. Agnes; R. Wall.

Carondelet Park No. 1—La Sociedad Espanola vs. German Sport Club; F. Burke. Uncle's Place vs. SS. Mary & Joseph; H. Donovan.

Carondelet Park No. 2—Diaz vs. St. Agatha; L. Robbins. St. Agnes vs. German Sport Club; I. Wimer.

55,000 SEE WALES DEFEAT SCOTLAND IN RUGBY MATCH, 13-6

EDINBURGH, Scotland, Feb. 3. Playing before a crowd of 55,000 Wales today defeated Scotland 13-6 in an international rugby match.

ZAHARIAS' BROTHER ON EAST SIDE CARD

William Schwabe, president of the Midwest Wrestling Association, announced today that Christ Zaharias, brother of the famous grunt and groan artist, George Zaharias, will appear tomorrow night in the semi-final match of the grappling show to be staged at the Knights of Columbus Hall in East St. Louis. The hall is located at Washington and State streets.

Zaharias, 18 years old, is said to differ from his brother in the manner of wrestling. He has been working out with the Midwest organization for about three weeks and goes in for scientific work.

GUS DORAIS SIGNS NEW 3-YEAR CONTRACT

Special to the Post-Dispatch.

DETROIT, Feb. 3. — Charles "Gus" Dorais today signed a new three-year contract as athletic director and head football coach at Detroit University.

A. A. U. Meeting Tomorrow.

The monthly meeting of the Western A. A. U. will be held tomorrow evening at 8:15 o'clock at Sherman Park Community Center at which progress on the plans for the National Senior boxing tournament to be held here April 4, 5 and 6, will be discussed.

Birkie Loses to Brown.

By the Associated Press.

NEW YORK, Feb. 3.—Natie Brown, Washington, D. C., heavyweight, outpointed Hans Birkie of New York in a 10-round bout at the Ridgewood Grove S. C. tonight. The fight was close all the way with Brown gaining the edge with his superior boxing. He weighed 191½ pounds; Birkie 198.

College Sports.

BOXING.

Navy 6, North Carolina 2.
Army 6, U. S. Coast Guard Academy 3.
Western Maryland 6, St. John's 2.
North Carolina State 6, Washington-Lee 2.

WRESTLING.

Lehigh 21, Illinois 11.
Pittsburgh 21, Washington-Jefferson 13.
Minnesota 28, Wisconsin 0.
Navy 26 V. M. I. 8.
Yale 27, Army 5.
Washington-Yee 18, North Carolina State 6.
Washington-Lee Frosh 31, N. C. State Frosh 5.

SWIMMING.

Chicago 51, Wisconsin 33.
Navy 46, Colgate 25.

POLO.

Chicago 9, Iowa State 4.
Army 14, P. M. C. 10.

FENCING.

Navy 17½, Philadelphia Sword Club 9½.
Chicago 10, Purdue 7.

HOCKEY

New Hampshire 3, Army 0.

GYMNASTICS

Minnesota 996, St. Paul Turners 830.5.
Army 29, Tennis 25.

WATER POLO.

Chicago 14, Wisconsin 1.

WRAY'S COLUMN

Continued From Page One.

cut of Sharkey, the Man Mountain's punching has been inocuous.

That Tommy Loughran should be conceded a chance to win from Carnera is due to his great safety-first defense and his really good courage and knowledge of boxing. The idea is not that Loughran will be able to hurt Carnera, but that the big fellow will not be able to reach Tommy. It's like going fly-hunting with a 30-30 rifle.

• • •

It's a Long, Long Trail.

ALTHOUGH the 31-year-old, 180-pounder is still spry, as he showed in recent bouts, things can't be so happy with him as in the days when he was younger. Fifteen rounds are a long, long trail for ageing props to travel.

The probabilities are that even Tommy's splendid safety-first defense will be strained to the breaking point by 15 rounds of battle. What with having to support 260 pounds of opponent, in the clinches, getting bumped occasionally with that monster fist at the end of a wagon-tongue left arm, and the possibility of being half-decapitated by a ponderous uppercut, life is going to be very wearisome for the dapper Tommy.

Too many years and too much enemy beef should prove too much handicap for Loughran.

But even with a Carnera victory, if it is gained by a mere decision, the heavyweight situation will not be improved much. The public reaction to a 15-round shade on points over Loughran will undoubtedly be a "Ho, Hum," or a yawn.

To awaken the slumber-fight enthusiasm, only a quick knockout by Carnera can serve.

• • •

When Primo Met Maloney.

REPORTS from the Sunshine State of Florida indicate that Carnera's second defense of his title since he won it from Sharkey will be better patronized than was at first forecast. The presence in Miami of an unusually large number of tourists has helped the racing meet there and doubtless will react favorably in fight attendance.

Carnera is perhaps not so favorably regarded in Miami. Ringsiders there remember his fight with Jim Maloney—a fight Carnera wanted to sidestep because of broken ribs. After an examination by the commission physicians it was found that Carnera really was injured as described.

But the commission decided that the promoters were so heavily in the red, due to money spent in advance of the promotion, that it was necessary to go through with the match.

Carnera yelped loudly but it did no good. He entered the ring that day with half of his torso in tape and with his right arm virtually useless throughout the fight.

• • •

Won With One Hand.

THIS bout gave this writer a very favorable impression of Primo. He fought aggressively and courageously, using only his left hand. After a few preliminary passes with his right he held it glued to his body, protecting the injured ribs.

Using only his left Carnera chased Maloney around the ring, poking at him frequently and landing enough blows, in the opinion of Referee Slim McClelland, to win on points.

This writer agreed with the point score, but Miami did not. Fans razzed Primo and the referee, refusing to give credit to Carnera for a really courageous effort made in the interest of the promoters.

Carnera could have refused to go on that day. The commission threatened to suspend him if he did. But the threat would have been worthless, for the commission's own doctor admitted the fractured ribs.

This, of course, would have given Carnera ground for a damage suit against the commission had it suspended him. Primo and his handlers, instead of withdrawing, elected to go through with the show.

However we may criticise Primo's fighting abilities, he has yet to show any symptoms of white feather. He has been a willing fighter during his career. As champion he already has fought once and before the twelfth month is up, he will have battled twice more for his crown.

• • •

Back to the Primitive.

THAT game between the Celtics and the Renaissance basketball team started something. Notably it revived the debate as to "what's wrong with basketball today?"

Evidently a great number of basketball-minded fans think there is something really responsible for the falling off in attendances at this game, which once was so important that it resulted in the building of the Washington University Field House, especially devoted to that sport.

The following letter seems to voice the fundamental objection of the old guard to the present-day game:

Did you hear the call of the 8500 the other night at the Coliseum as the whistle shrilled during the Celtics-Renaissance basketball game? "Let 'em play ball." The crowd seemed to like the game of 25 years ago.

What no basketball crowd likes is to see a popular player ordered off the floor under the four personal fouls rule. It hurts the game—witness what happened in the Washington-St. Louis battle when Center Maysack of the Bears went out. Washington had no first-string reserve center and Maysack's departure meant the death of Washington's chances.

Now then, wouldn't it be better to leave a man committing four personal fouls in the game and award a point to the other side for each additional infraction committed by such player? Ask John Cash Customer.

AL. A. McKEMM.

• • •

Spectators Disapprove Rule.

IT seems to be the opinion of many among the hardier athletes and also among the spectators that the game has been "sissyfied" by the limitation of each individual to four personal fouls. They believe that there should be unlimited fouls permitted, the corrective remedy for unnecessary roughness still resting with the referee, who can eject any player from the game.

Under the present system it is conceivable that a team limited to five first-class players could be broken up completely by the removal of two or more men under the four-foul rule.

Ordinarily it seems bad policy to permit any team in any game to score points through penalties. We disagree in this respect with the writer of the above note.

But it seems the consensus of players this writer has consulted that the game would be bettered by the removal of the four-foul rule, especially since few personal fouls today are intentional.

Wiffy Cox, Brooklyn Pro, Wins Agua Open Tourney

Continued From Page One.

hole. That put me out of the picture, for I had 79.

"Well, I did the same thing in the North and South at Pinehurst, N. C., that year, and went back the next season determined to win. I did. I figured if that plan would work in North Carolina it ought to be good in Mexico, too."

Cox Consistent.

Cox played consistent but not spectacular golf throughout.

His 72 today was the same as scored by Hunter, but Wiffy finished 40 minutes ahead of Willie and the Briton knew what he had to do to catch him.

A little putt of no more than two feet slipped past the cup for Hunter on the short fifteenth when he was up for his par three and that wee stroke, as it turned out, was an expensive one.

Asked if he could attribute his success to any particular part of his golf game, Cox said without hesitation:

"Sure, luck. No one can win a golf tournament without having a lot of luck."

Denny Shute, British open champion, shot a sparkling 68 in the last round to slip into third place with a total of 288. Shute, who left after the play for Miami, Fla., and his professional duties there, was off to an indifferent start with 75, but he played great golf later.

Ky Laffoon, young Denver pro and exponent of the hole in one, was among the several stars with last day scores of 72 and his 286 gave him fourth place. Tied for fifth at 287 were Leo Diegel, Olin Dutra and Horton Smith. Abe Espinosa continued to play consistent golf by scoring 72 for the fourth time in four days and his 288 gave him a tie for eighth with Paul Runyan, the winner last year.

Runyan started the play with a great 69 in the first round, but never again was able to get under par.

Harry Cooper took tenth place with a four-round total of 289 and there was a four-cornered tie for eleventh among MacDonald Smith, Bobby Cruickshank, Jimmy Thompson and Vic Ghezzi, Rumson, N. J.

Walsh Finishes With a 67.

Frank Walsh, Chicago professional, saved his best for the last and, with a great 67, became the fifth player of the week to share in the new course record. Walsh finished with a total of 290 and fifteenth place. Fay Coleman of Los Angeles, Bill Mehlhorn of Brooklyn, who also scored 67's earlier in the play, and Julius Ackerbloom of Little Rock, Ark., tied for sixteenth with 291.

Johnny Dawson, smiling Chicago boy, won the amateur honors with a total of 296, with Charles Seaver of Los Angeles, runner-up at 297. Dr. Cliff Baker, Portland, Ore., was a stroke back at 298. Dawson has won the amateur prize in the Mexican event every year except in 1931, when Fay Coleman was in front. Coleman returned in 1934 to get in the money as a professional.

The golfing caravan was on the move Eastward tonight, with stops scheduled for Phoenix, Ariz., San Antonio and Galveston, Tex., Tampa, Fla., Augusta, Ga., and Pinehurst, N. C.

The hardest golf course in Old Mexico will not recover for a long time from the shock of the 1934 bombardment. Although par was cut from 72 to 71 by making the 467-yard first hole four instead of five, 32 players succeeded in breaking par.

The prize money was divided as follows:

Wiffy Cox, Brooklyn, 282, $1500.
Willie Hunter, Culver City, 283, $1000.
Denny Shute, Miami, 285, $800.
Ky Laffoon, Denver, 286, $700.
Olin Dutra, Santa Monica, 287, $500.
Leo Diegel, Philmont, Pa., 287, $500.
Herion Smith, Oak Park, Ill., 287, $500.
Abe Espinosa, Chicago, 288, $300.
Paul Runyan, White Plains, N. Y., 288, $300.
Harry Cooper, Chicago, 289, $200.
MacDonald Smith, Nashville, Tenn., 289, $125.
Jimmy Thomson, Long Beach, Cal., 289, $125.
Bobby Cruickshank, Richmond, Va., 289, $125.
Vic Ghezzi, Rumson, N. J., 290, $125.
Frank Walsh, Chicago, 290, $125.
Fay Coleman, Culver City, 291, $75.
Julius Ackerbloom, Little Rock, Ark., 291, $75.
John Revolta, Milwaukee, 292, $50.
Art Kreuger, Beloit, Wis., 293, $50.
Tom Creavy, Albany, N. Y., 293, $50.
George Von Elm, Los Angeles, 293, $50.
Dick Metz, Deal, N. J., 293, $50.
Stanley Kertes, Los Angeles, 294, $33.33.
Al Espinosa, Akron, O., 294, $33.33.
Byron Nelson, Texarkana, Tex., 294, $33.33.
John Dawson, Chicago, 296, first amateur prize.
Charles Seaver, Los Angeles, 297, second amateur prize.
Cliff Baker, Portland, Ore., 298, third amateur prize.
JIM FOGARTEY, ST. LOUIS, 300.
BILL SCHWARTZ, ST. LOUIS, WITHDREW.

FLYERS BEGIN ANOTHER HOME STAND OF FOUR GAMES TONIGHT

By W. J. McGoogan

Another string of four games on their home ice starting tonight at the Arena against Oklahoma City gives the St. Louis Flyers a chance to pull themselves out of the rut and back into the race for championship honors in the American Hockey Association.

Tuesday and Thursday nights Tulsa will play here and Oklahoma City will return for a game next Sunday night.

Today the Flyers are in third position, four points behind Oklahoma City and 12 points, or six games, back of the league-leading Kansas City team. Also Tulsa is but two points behind St. Louis.

Thus it would seem that the Flyers are nearly out of it so far as finishing first is concerned, but because of the rules of the league by which the three top teams engage in a round robin series at the end of the schedule for the championship, it means little whether a team finished first or third.

However, that is small comfort to St. Louisans who are accustomed to count as champion the team which finishes the grind of the regular schedule in first place and do not attach so much importance to the commercial playoff series.

Some Good Flyers, Some Bad.

The Flyers have some mighty good players and some mediocre ones. The good ones have managed to carry the club along this season but now, when the four teams have all reached their full strength, it becomes harder for individual stars to count so heavily in a contest.

Kansas City is the class of the circuit. There is little doubt about that, as their winning streak of 11 games at home proves. True, the Greyhounds are not a particularly good gate attraction, for they play defensive hockey. Give them a goal early in the contest and it is almost time to go home, for they pack their blue line with defenders and defy the opposition to score. But that is winning hockey and accounts for the club having won 16 games while losing but eight.

The other three teams are about evenly matched but that powerful Oklahoma City team is coming along in fine style now. They are suffering somewhat from the same ailment as the Flyers—lack of experience playing together.

Value of Experience.

Pete Palangio and Rollie Huard have given several exhibitions this season of what that experience means for they team together nicely and form possibly the best passing combination on the club. Young Gordon Teel, playing on the same line, also is fitting in nicely but the other forward line of Al Hughes, McPherson and Paddon has been handicapped this season by injuries and has not proved the effective scoring machine it should be.

The fact that the Flyers have counted a total of 48 points to their opponents' 46 shows that the team has not been badly outplayed but still they have won only 10 games while losing 13.

The season has approximately six more weeks to go, with the Flyers scheduled to play 11 more games at home and 12 on the road. There is still time for them to snap out of it and land in the playoffs but it will take a consistent winning streak for them to attract the attention they have thus far received from St. Louis fans.

Standing of the clubs:

	W.	L.	T.	Pts.	G.	O.G.
Kansas City	16	8	3	32	59	47
Oklahoma City	12	12	1	24	51	46
St. Louis	10	13	2	20	48	46
Tulsa	9	14	0	18	38	57

NEBRASKA IS VICTOR OVER KANSAS STATE

By the Associated Press.

LINCOLN, Neb., Feb. 3.—Nebraska scored a 38 to 31 victory over Kansas State.

The Cornhuskers got away to a running start, caging four baskets with the game only about four minutes old to take an 8 to 0 lead and they never were headed. Ralph Graham, Wildcat forward, whose field goal in the closing minutes of an extra period at Manhattan gave Kansas State a one-point victory over Nebraska, was held to a single goal tonight as the Cornhuskers won the game which may give them fourth place in the final conference standings.

PUCCI

BIG OUTFIEL GLAD AT GETT NEW CHANCE MAJOR LEAG

By J. Roy Stockton

George Creonte Puccinelli ging outfielder purchased fr Cardinal organization, and T George Heath, young catche San Antonio, have signed B contracts for 1934, Vice-Pr L. C. McEvoy announced last and now 14 of the St. Louis icans are in the fold.

"And we don't anticipat trouble in getting the rest boys in line," McEvoy said, put the signed contracts in th "The spirit of our players thi is splendid. Listen to what nelli wrote in forwarding his contract," and McEvoy read George had to say.

"I am very happy to be wit organization," Puccinelli wrot I will do my very best to prov you made no mistake whe gave me this opportunity. want to thank you for believ me and for giving me this to get back to the major le I am returning my contract and I am pleased and satisfie the terms."

Puccinelli was considered a prospect when the Cardinals b him from Rochester in 1930 a lived up to advance notices b ting .363 in 11 games Ho the Redbirds had a full sup experienced outfielders and G was sent back to the minors was recalled late in 1932, but too hard and failed to hit up best form. Last year he wa tioned to Newark. His best r was in 1932, when he batted .3 133 games for Rochester.

Heath is young in profes baseball, having served only year at Rock Island and one a Antonio. However, he is consi a good prospect.

11 Players for $3000.

Charley Barrett, a scout w not afraid to go on record young ballplayers, suggests Cardinal fans write down the of a fleet-footed infielder wh on the reserve list of the Colu club of the American Associat

"His name is Don George teridge and he'll be up in th show and star in two years," ley told the Post-Dispatch y day. "And there's a story i way we got him. The Neb State League was having a time a year ago and its pres wrote to all big league club o asking for help and offering any club pick two men from of the Nebraska State's four if the big league club would vance $2000. Sam Breadon Branch Rickey were the only who paid any attention. They warded the $2000.

"Then last fall the league ed $1000 more and offered more players for that addi contribution. So for $3000 Cardinals got Gutteridge and other players, and believe me, teridge alone is worth many $3000, or will be in a couple years. He's fast as a streak has a punch at the plate and just watch—he'll be with the C inals and a regular in a coup years. And besides that the C inals saved the Nebraska League from the rocks. And something for baseball. Yes are a great organization."

Rickey and Breadon Go to Mee

Sam Breadon and Branch Ri of the Cardinals departed yeste afternoon for New York to a the New York Baseball Writers nual dinner tonight, a banque the New York Giants tomo night and the National League' nual February meeting Tuesda

Before departing, Breadon he did not consider it likely he would do any trading whil New York, but that he would an attentive ear if anybody wa to talk business.

PERFECTION, HARMONY QUINTETS FAVORED BASKET GAMES TOD

St. Louis Chapter tackles mony Chapter; Perfection Cha meets Alton, Ill., while Sen and Carondelet Chapters collid the three games scheduled afternoon in the De Molay Bas ball League. The games will played at the Armory, Grand bo vard and Market street, the te playing in the order named, st ing at 1:45 o'clock.

Having been successful in of their five games, Harmony Perfection deadlocked for the lung in the circuit, are hea favored. Perfection is riding the crest of a four-game win streak, its last conquest coming the expense of Harmony last w thus ending that quintet's f game streak. Sentinel is given edge over Carondelet.

Standing of the clubs:

Club.	Won.	Lost.
Harmony	5	1
Perfection	4	1
Washington, Mo.	4	2
St. Louis	3	2
Sentinel	2	3
Alton, Ill.	2	3
Carondelet	0	5

Pratt Named Manager.

Special to the Post-Dispatch.

FORT WORTH, Tex., Feb. Derrill (Del) Pratt, veteran Te League baseball campaigner former pilot of the Waco and G ston clubs, today was busin nd field manager of the 1934 F Worth Panthers.

PUCCINELLI SIGNS, BROWNS NOW HAVE 14 UNDER CONTRACT

H TODAY

FLYERS BEGIN ANOTHER HOME STAND OF FOUR GAMES TONIGHT

By W. J. McGoogan

Another string of four games on their home ice starting tonight at the Arena against Oklahoma City gives the St. Louis Flyers a chance to pull themselves out of the rut and back into the race for championship honors in the American Hockey Association.

Tuesday and Thursday nights Tulsa will play here and Oklahoma City will return for a game next Sunday night.

Today the Flyers are in third position, four points behind Oklahoma City and 12 points, or six games, back of the league-leading Kansas City team. Also Tulsa is but two points behind St. Louis.

Thus it would seem that the Flyers are nearly out of it so far as finishing first is concerned, but because of the rules of the league by which the three top teams engage in a round robin series at the end of the schedule for the championship, it means little whether a team finished first or third.

However, that is small comfort to St. Louisans who are accustomed to count as champion the team which finishes the grind of the regular schedule in first place and do not attach so much importance to the commercial playoff series.

Some Good Flyers, Some Bad.

The Flyers have some mighty good players and some mediocre ones. The good ones have managed to carry the club along this season but now, when the four teams have all reached their full strength, it becomes harder for individual stars to count so heavily in a contest.

Kansas City is the class of the circuit. There is little doubt about that, as their winning streak of 11 games at home proves. True, the Greyhounds are not a particularly good gate attraction, for they play defensive hockey. Give them a goal early in the contest and it is almost time to go home, for they pack their blue line with defenders and defy the opposition to score. But that is winning hockey and accounts for the club having won 16 games while losing but eight.

The other three teams are about evenly matched but that powerful Oklahoma City team is coming along in fine style now. They are suffering somewhat from the same ailment as the Flyers—lack of experience playing together.

Value of Experience.

Pete Palangio and Rollie Huard have given several exhibitions this season of what that experience means for they team together nicely and form possibly the best passing combination on the club. Young Gordon Teel, playing on the same line, also is fitting in nicely but the other forward line of Al Hughes, McPherson and Paddon has been handicapped this season by injuries and has not proved the effective scoring machine it should be.

The fact that the Flyers have counted a total of 48 points to their opponents' 46 shows that the team has not been badly outplayed but still they have won only 10 games while losing 13.

The season has approximately six more weeks to go, with the Flyers scheduled to play 11 more games at home and 12 on the road. There is still time for them to snap out of it and land in the playoffs but it will take a consistent winning streak for them to attract the attention they have thus far received from St. Louis fans.

Standing of the clubs:

	W.	L.	T.	Pts.	G.	O.G.
Kansas City	16	8	3	32	59	47
Oklahoma City	12	13	1	24	51	46
St. Louis	10	13	2	20	48	46
Tulsa	9	14	0	18	38	57

NEBRASKA IS VICTOR OVER KANSAS STATE

By the Associated Press.

LINCOLN, Neb., Feb. 3.—Nebraska scored a 38 to 31 victory over Kansas State.

The Cornhuskers got away to a running start, caging four baskets with the game only about four minutes old to take an 8 to 0 lead and they never were headed. Ralph Graham, Wildcat forward, whose field goal in the closing minutes of an extra period at Manhattan gave Kansas State a one-point victory over Nebraska, was held to a single goal tonight as the Cornhuskers won the game which may give them fourth place in the final conference standings.

Horton Smith, Oak Park, Ill., 287, $500.
Abe Espinosa, Chicago, 288, $300.
Paul Runyan, White Plains, N. Y., 288, $300.
Harry Cooper, Chicago, 289, $200.
MacDonald Smith, Nashville, Tenn., 290, $125.
Bobby Cruickshank, Richmond, Va., 290, $125.
Jimmy Thomson, Long Beach, Cal., 290, $125.
Vic Ghezzi, Rumson, N. J., 290, $125.
Frank Walsh, Chicago, 290, $125.
Fay Coleman, Culver City, 291, $75.
Julius Ackerbloom, Little Rock, Ark., 291, $75.
John Revolta, Milwaukee, 292, $50.
Art Kreuger, Beloit, Wis., 292, $50.
Tom Creavy, Albany, N. Y., 293, $50.
George Von Elm, Los Angeles, 293, $50.
Dick Metz, Deal, N. J., 293, $50.
Stanley Kertes, Los Angeles, 294, $33.33.
Al Espinosa, Akron, O., 294, $33.33.
Byron Nelson, Texarkana, Tex., 294, $33.33.
John Dawson, Chicago, 296, first amateur prize.
Charles Seaver, Los Angeles, 297, second amateur prize.
Cliff Baker, Portland, Ore., 298, third amateur prize.
JIM FOGERTEY, ST. LOUIS, 300.
BILL SCHWARTZ, ST. LOUIS, WITHDREW.

BIG OUTFIELDER GLAD AT GETTING NEW CHANCE IN MAJOR LEAGUES

By J. Roy Stockton

George Creonte Puccinelli, slugging outfielder purchased from the Cardinal organization, and Thomas George Heath, young catcher from San Antonio, have signed Brownie contracts for 1934, Vice-President L. C. McEvoy announced last night, and now 14 of the St. Louis Americans are in the fold.

"And we don't anticipate any trouble in getting the rest of the boys in line," McEvoy said, as he put the signed contracts in the safe. "The spirit of our players this year is splendid. Listen to what Puccinelli wrote in forwarding his signed contract," and McEvoy read what George had to say.

"I am very happy to be with your organization," Puccinelli wrote, "and I will do my very best to prove that you made no mistake when you gave me this opportunity. And I want to thank you for believing in me and for giving me this chance to get back to the major leagues. I am returning my contract signed and I am pleased and satisfied with the terms."

Puccinelli was considered a great prospect when the Cardinals bought him from Rochester in 1930 and he lived up to advance notices by hitting .563 in 11 games However, the Redbirds had a full supply of experienced outfielders and George was sent back to the minors. He was recalled late in 1932, but tried too hard and failed to hit up to his best form. Last year he was optioned to Newark. His best record was in 1932, when he batted .391 in 133 games for Rochester.

Heath is young in professional baseball, having served only one year at Rock Island and one at San Antonio. However, he is considered a good prospect.

11 Players for $3000.

Charley Barrett, a scout who is not afraid to go on record about young ballplayers, suggests that Cardinal fans write down the name of a fleet-footed infielder who is on the reserve list of the Columbus club of the American Association.

"His name is Don George Gutteridge and he'll be up in the big show and star in two years," Charley told the Post-Dispatch yesterday. "And there's a story in the way we got him. The Nebraska State League was having a tough time a year ago and its president wrote to all big league club owners asking for help and offering to let any club pick two men from each of the Nebraska State's four teams if the big league club would advance $2000. Sam Breadon and Branch Rickey were the only ones who paid any attention. They forwarded the $2000.

"Then last fall the league needed $1000 more and offered three more players for that additional contribution. So for $3000 the Cardinals got Gutteridge and 10 other players, and believe me, Gutteridge alone is worth many times $2000, or will be in a couple of years. He's fast as a streak, he has a punch at the plate and you just watch—he'll be with the Cardinals and a regular in a couple of years. And besides that the Cardinals saved the Nebraska State League from the rocks. And that's something for baseball. Yes, we are a great organization."

Rickey and Breadon Go to Meeting.

Sam Breadon and Branch Rickey of the Cardinals departed yesterday afternoon for New York to attend the New York Baseball Writers' annual dinner tonight, a banquet of the New York Giants tomorrow night and the National League's annual February meeting Tuesday.

Before departing, Breadon said he did not consider it likely that he would do any trading while in New York, but that he would lend an attentive ear if anybody wanted to talk business.

PERFECTION, HARMONY QUINTETS FAVORED IN BASKET GAMES TODAY

St. Louis Chapter tackles Harmony Chapter; Perfection Chapter meets Alton, Ill., while Sentinel and Carondelet Chapters collide in the three games scheduled this afternoon in the De Molay Basketball League. The games will be played at the Armory, Grand boulevard and Market street, the teams playing in the order named, starting at 1:45 o'clock.

Having been successful in four of their five games, Harmony and Perfection deadlocked for the top rung in the circuit, are heavily favored. Perfection is riding on the crest of a four-game winning streak, its last conquest coming at the expense of Harmony last week, thus ending that quintet's four-game streak. Sentinel is given the edge over Carondelet.

Standing of the clubs:

	Won.	Lost.	Pct.
Perfection	4	1	.800
Harmony	4	1	.800
Alton, Mo.	4	2	.664
Sentinel	2	3	.400
Carondelet	2	3	.400
Alton, Ill.	0	5	.000

Pratt Named Manager.

Special to the Post-Dispatch.

FORT WORTH, Tex., Feb. 3.—Derrill (Del) Pratt, veteran Texas League baseball campaigner and former pilot of the Waco and Galveston clubs, today was business and field manager of the 1934 Fort Worth Panthers.

Set Two World Skating Records



Leo Freisenger, Chicago youngster, who skated 880-yard final for boys in western Meet at Chicago yesterday in 1 minute, 2:25 seconds, breaking record set by James McElroy last year by more than 3 seconds. than 3 seconds. He also set a new mark for the Junior Mile, clipping 11 seconds off the old record.

Sottrell Takes Lead in Match Play Tourney

Chris Sottrell, veteran St. Louis pinster, took the lead in the first round of the national singles match game championship when he rolled a total of 1336 pins for six games at the Century alleys last night, "Buzz" Tonkovic, rolling at the Grand-St. Louis alleys, finished with a six-game count of 1326, with Mel Stein, manager of the Virginia alleys, trailing in third place with 1314.

Bill Ludwig, South Side star, hit 1277 to land in fourth place, five pins ahead of Art Scheer. Morgan Sweeney was next with 1261.

The second round of the local eliminations will be rolled at the Wellston, Vescovo, Rogers, Arway, Grand-St. Louis and Virginia Recreation next Saturday and Sunday. The third round the following week end will be bowled at the Melene, Rogers and Wellston Recreations.

Other bowlers, the alleys they bowled on and their scores follow:

Morgan Sweeney, Midtown	1261
Howard Maness, Cinderella	1257
O. Stein Jr., Century	1252
J. Wolken, Midtown	1249
J. Fitzgerald, Grand, St. Louis	1238
Fred Taff, Grand, St. Louis	1234
Jim Gosney, Midtown	1231
Roy Nelson, Century	1228
"Doc" Filipine, Century	1226
Lowell Jackson, Midtown	1209
Erv Brunsmann, Century	1209
A. Weaver, Midtown	1208
Buzz Tonkovik, Grand, St. Louis	1203
Jack Walsh, Cinderella	1203
Bill Garofalo, Grand, St. Louis	1197
C. R. Stein, Midtown	1194
E. Heuermann, Century	1187
L. Schlechte, Cinderella	1191
Elmer Baker, Midtown	1177
Hank Summers, Cinderella	1170

Other scores:

M. Landsman, Midtown	1052
Walter Phillips, Midtown	1111
E. Ens, Cinderella	1118
A. Fuller, Cinderella	1107
R. Heisler, Cinderella	1034
Frank Foss, Cinderella	1080
J. Kresyman, Cinderella	1044
George Bobmeyer, Cinderella	1144
Cliff DeWees, Cinderella	1093
C. Kaley, Grand-St. Louis	1055
G. Kuehner, Grand-St. Louis	1055
F. Sturm, Grand-St. Louis	1154
S. Eisenfelder, Grand-St. Louis	1008
Jason Skinner, Century	1131
Ed. Foerst, Century	1108
N. Beattie, Century	1073
Ambrose Nathe, Century	1103

GLENN CUNNINGHAM DEFEATS VENSKE IN MILLROSE MILE RACE

Continued From Page One.

ahead of Joe McCluskey, former Fordham star.

The best previous American performance was turned in by Joie Ray in 1923 when the little Kankakee flier was timed in 9:08 2-5. The world record, however, is 8:58.2, set by the great Paavo Nurmi in 1925.

THE SUMMARIES

880-YARD RUN—Won by Don Fleet, Boston A. A.; second, Ned Turner, Rochester, N. Y.; third, Eddie Blake, Newark A. C.; fourth, Joe Burns, Prudential A. A.; fifth, Fred L. Shaver, Hamilton, Ont.; sixth, Fred Tuttle, New Haven Harriers. Time—1:57.4.

1000-YARD RUN—Won by Charles Hornbostel, Indiana; second, W. E. Sweet, Amherst College; third, B. J. Moynahan, Boston A. A.; fourth, Frank Nordell, N. Y. U. Time—2:12.8.

WANAMAKER MILE — Won by Glenn Cunningham, University of Kansas; Gene Venske, University of Pennsylvania, second; Glen Dawson, Skiatook, Okla. third; Frank Crowley, Manhattan, fourth; Joe Mangan, Cornell, fourth. Time: 4:11.2 seconds.

TWO-MILE COLLEGE RELAY—Won by Manhattan (Russell, Andrews, Thompson, Ray); Columbia, second; New York U., third; Yale, fourth; Boston College, fifth. Time: 8 minutes.

RUNNING HIGH JUMP—Tie for first between George Spitz, N. Y. U., and Walter Fry, Fresno, Cal., State College, 6 feet 7 inches; third, Bob Pitkin, Columbia, 6 feet 3 inches.

60-YARD HIGH HURDLES (FINAL)—Won by John Collier, Boston A. A.; second, John Morriss, Abbeyville, La., Charles Pessoni, Manhattan, disqualified for knocking over two hurdles and James Hatfield, N. Y. A. C., fell. Time —7.5 seconds (new record).

60-YARD DASH (FINAL)—Won by Ralph Metcalfe, Marquette; second, Emmett Toppino, New Orleans; third, Ben Johnson, Columbia; fourth, Earl Widmyer, Maryland. Time—6.3 seconds.

MILLROSE 600-YARD RUN—Won by Milton Sandler, German-American A. C.; second, Bernard McCafferty, Newark A. C.; third, Ivan Fuqua, Indiana; fourth, Arnold Adams, Worcester, Mass. Time —1:14.

TWO-MILE RUN—Won by John Follows, N. Y. A. C.; second, Ray Sears, Butler; third, Joe McCluskey, N. Y. A. C.; fourth, Paul Mundy, Millrose A. A. Time —9:09.3.

POLE VAULT—Tie for first between Keith Brown and Wirt Thompson, both of Yale, 14 feet; tie for thrdi between Oscar Sutermeister, Boston A. A., and Frank Pierce, Yale, 13 feet 6 inches.

Granite City Five Beats Collinsville To Tie For Lead

Granite City moved into a first place tie with Collinsville with a 31 to 26 decision over the Kahoks in a Southwestern Illinois Conference basketball game last night at Granite City. Each school has won seven games and lost two.

The Happy Warriors from Granite City moved into an early lead which they increased to a 17 to 8 count at the end of the half, and then held for the remainder of the contest. Behler, center, with 13 points and Jatteff, forward, with 12, accounted for 25 of the Warriors' points. Pointer scored 12 of Collinsville's points.

In other Southwestern games, Wood River turned back East St. Louis, 30 to 24, at East St. Louis and Edwardsville nosed out Belleville, 21 to 20, at Belleville.

RITENOUR HIGH GETS ONLY TWO FIELD GOALS IN 14 TO 12 VICTORY

Efficiency at the foul line enabled Ritenour High to nose out Kirkwood, 14 to 12, on two field goals and 10 free throws in a Suburban High School League basketball game last night at Ritenour. Kirkwood scored four field goals and as many free throws.

Kirkwood led for three quarters, 10 to 8, but Ritenour counted six points to two for Kirkwood in the last eight minutes of play. Kolb, with one field goal and four free throws, was high point man for Ritenour, while Berkley produced four of Kirkwood's points.

The box score:

KIRKWOOD (12).	FG.	FT.	P.	RITENOUR (14).	FG.	FT.	P.
Fishel f	1	1	1	McC'rken f	0	0	2
Wagner f	1	0	1	Ameling f	0	1	1
Berkley c	1	2	3	Umst'd f	0	4	2
Peeples g	0	0	3	Craig, f	0	0	1
Thurman g	0	0	0	Kolb c	1	4	1
Eng'man g	1	0	2	Darby g	0	1	2
				Ster'tt g	0	0	0
Totals	4	4	14	Wil'ams g	1	0	3
				Totals	2	10	12

Official—Clay Van Reen.
Score by periods:

	1	2	3	4—T.
Kirkwood	3	2	5	2—12
Ritenour	2	2	4	6—14

BILLIKENS DEFEAT KIRKSVILLE TEACHERS, WHO ROUT RESERVES

Continued From Page One.

when he sank one of his infrequent baskets in the first period. Frost, as a rule, leaves the shooting to others contenting himself with defensive play.

In a preliminary game, the St. Louis U. Freshmen kept their record consistent by losing to the Y. M. H. A. five by a 37-22 score.

It was "High School Night" and members of the City High School teams with their coaches, were guests of the Billikens.

The progressive score:

Player, Type of Shot.	St. L.	K'sville.
Towers, set up	0	2
Cochran, foul by Maddox	1	2
Fash, long side	3	2
Huff, foul by Frost	3	3
Dirksen, foul by Huff	4	3
Dirken, long side	6	3
Frost, set up	8	3
Cochran, long center	10	3
Towers, short center	10	5
Cochran, foul by Maddox	11	5
Flanigan, set up	13	5
Cochran, foul by Cullen	14	5
Cutright, set up	14	7
Cutright, short	14	9
Cochran, foul by Huff	15	9
Cutright, foul by Frost	15	10
Towers, short side	15	12
Towers, foul by Connors	15	13
Towers, short side	15	15
Cutright, short center	15	17
Cochran, short center	15	17
Fash, set up	19	17
Huff, short side	19	19
Towers, foul by Arenz	19	20
Towers, foul by Arenz	19	21
SECOND HALF.		
Player, Type of Shot.	St. L.	K'sville.
Towers, set up	19	23
Dirksen, short center	21	23
Cochran, long side	23	23
Arenz, long center	25	23
Fash, foul by Huff	26	23
Fash, foul by Huff	27	23
Cutright, short side	27	25
Maddox, foul by Arenz	27	26
Arenz, set up	29	26
Towers, set up	29	28
Cochran, long center	31	28
Cutright, foul by Fallgan	31	29
Flanigan, short side	33	29
Cutright, short center	33	31
Cochran, set up	35	31
Cochran, foul by Cutright	36	31
Dirksen, follow up	37	31
Cochran, foul by Towers	39	31
Cutright, foul by Flanigan	39	32
Cutright, foul by Flanigan	39	33
Cutright, short side	39	35

OKLAHOMA U. KEEPS BIG SIX LEAD BY WINNING FROM MISSOURI

NORMAN, Ok., Feb. 3.—Oklahoma's Sooners remained at the head of the Big Six basketball race tonight by defeating Missouri, 35 to 21, after the Sooners had dropped a 28 to 31 decision to the visitors in a non-conference game last night.

Oklahoma led, 19 to 8, at the half and won after the Missourians had whittled the margin to two points early in the final period.

Every Sooner point was bitterly contested throughout the rough and tumble contest and it was the ability of the Oklahomans to cash in on the free throws that swelled their advantage.

The Sooners netted 15 free throws in 20 attempts while Missouri converted only seven out of 19. Both Jorgensen, guard, and Thompson, forward, were removed from the Missouri lineup late in the game for personal fouls.

Oklahoma took a 6-0 lead at the start of the game, but Blume's four points tied the score at 8-all midway in the first half. It was Browning's accurate free shooting, coupled with the work of Hays and Warren, that enabled the Sooners to pull away to a safe margin.

Munson controlled the tipoffs for Oklahoma throughout most of the game, but while he was out of the lineup early in the second period, Missouri pulled up to within two points of the Sooners. Munson was rushed back into the game to start the final rally.

The score:

MISSOURI (21).	FG.	FT.	P.	OKLAHOMA (35).	FG.	FT.	P.
J. Cooper f	1	1	0	Bross f	2	3	2
Hatfield f	1	1	0	Main f	1	1	2
Tho'pson f	0	0	4	Warren f	4	0	1
G. C'er g	0	0	0	Munson c	2	0	3
Blume c	1	2	2	Hays c	1	3	1
Schaper c	1	0	0	Bro'ing g	0	6	2
Miller g	1	1	4	H. Le Cr. g	0	2	0
Jorg'sen g	2	3	4	W. Le Cr g	0	0	0
Stuber g	0	0	0				
Totals	7	7	14	Totals	10	15	13

Score at half—Missouri 8, Oklahoma 19.
Referee—John Old (Kansas).

WEBSTER COLLEGE GIRLS LOSE, 27-23, TO KANSAS CITY CLUB

The Webster College girls' basketball team last night lost to the Cardinals, an independent club from Kansas City, 27 to 23, at the Webster gym before a crowd of 100.

The Cardinals, which formerly played as a Redemptorist parish team at Kansas City led, 13 to 10, at half time.

The visitors got off to an early lead in the opening quarter but Webster tied the score at 6-6. Again in the second half Webster tied the score at 21-all, Elizabeth Wilde shooting the tying goal. Miss Margaret Mullen shot a basket to put Kansas City in the lead, and then Jeanette Moeller got two field goals to make the score 27-21. Near the end of the game Miss Wilde made the last Webster field goal.

Miss Wilde was high scorer with 17 points while Miss Moeller scored 11 of the Cardinals' total.

College Coaches Favor Keeping Football as It Is

NEW YORK, Feb. 3.—The Rules Committee of the American Football Association today decided that it would press for no major changes in the rules before the National Rules Committee meeting in Atlanta next week, but suggested amplification or clarification of eight divisions of the code.

It was the consensus of the coaches, said a formal statement issued at the close of an all-day session, that the game of college football as now played is satisfactory.

"The present rules have proved satisfactory as regards (public) interest and safety of the players," they said, and suggested only amplification or clarification of the following:

1. The blocked kick rule, which now permits only the defensive team to run with the recovered ball.
2. Eligible men on forward passes.
3. Equipment.
4. Notification of time out.
5. Duties of a field judge on a dead ball.
6. Protection of the forward passer.
7. Position of officials on all plays.
8. Penalty on successive incomplete forward passes.

The loudly-discussed suggestions that got all the publicity before the meeting—elimination of the touchback feature of incomplete passes over the goal line, increasing the sideline zone from 10 to 15 yards, return of the goal posts to the goal line, modification of the "dead ball" rule, and permission of forward passes from any point back of the scrimmage line—failed to muster support sufficient for advocation.

So mild was the committee's statement that even the objectives to be attained by "clarifying and amplifying" the eight rules were not mentioned.

Lloyd Brown Recovering.

SARASOTA, Fla., Feb. 3.—Dr. David R. Kennedy said Lloyd Brown, pitcher for the Cleveland Indians, was "recovering satisfactorily" from an operation this morning for the removal of his appendix.

BIRKIE DUE HERE TODAY TO FINISH WORK FOR BOUT WITH STILLMAN

That colorful heavyweight of Hamburg, Germany, known as Hans Birkie, is due in St. Louis today to finish a stiff training program for his 10-round match with Al Stillman at the Coliseum Wednesday night. Scheduled to reach the battleground with the Birkie retinue is Frankie Klick, gifted New Yorker who hopes there will be a new lightweight champion of the world following his fight with Barney Ross in San Francisco next month.

Wednesday's program, headed by the internationally flavored Birkie-Stillman go, and embracing 34 rounds of swat, will be sponsored by the Jackson Johnson Jr. Post of the American Legion. The 24 other chapters will be written by two other heavyweights, Babe Davis of St. Louis, and Scotty Fuller of Columbus, Ind., who clash in the 10-round second preliminary; two welterweights, Joe Red of St. Louis and the seasoned Jackie Purvis of Indianapolis who meet in the 10-round semi-windup and two featherweights, Santos Delgado and Merl Thompson, who trade blows in the four-round opener.

Great Chance for Al.

If Stillman, who is stepping out of the light-heavy class, as he has done repeatedly before with no discredit to himself, wins this match he will have advanced himself to a spot in the sun in the heavyweight division where Birkie is basking. According to the latest rankings, the heavy fisted German is graded in the same group with such men as Ray Impelletiere, Paulino Uzcudun, Larry Gains, Tony Galento, Red Barry and Isidoro Gastanaga.

On the other hand, the German must win to retain his prestige and to augment his campaign for a fight in the future with Max Baer, ranked second to the champion, Primo Carnera. Speaking of Baer, it was with this garrulous fighting gent that Birkie started his American career on the West Coast a couple of years ago. For a year he and Baer were stablemates, according to Matty Herbert, the Teuton's business representative in New York. They had a falling out, as the story goes, then were virtually signed to settle the dispute in the ring but the bout never matured.

Birkie was an interior decorator in Germany when he was seized with the fever of becoming a boxer. His size, weight and punching power soon attracted the foreign-minded fistic fraternity in New York. He was imported and this 23-year-old, blond six-footer promptly proceeded to knock over his first six opponents in the first round. Bombo Chevallier and Jose Santa stayed with the big fellow for the scheduled time in the face of severe battering, whereupon Birkie was summoned to Madison Square Garden for a bout with Steve Hamas, who meets the former champion, Max Schmeling, in the East this month.

Hans' Toughest Fight.

The Teuton considers his bout with spanking Steve as the toughest he has had in America. Losing on points until the last round, Birkie, in a whirlwind finish, sent Hamas crashing to the canvas only to have the final bell clang before the count could be completed.

Returning to the Pacific Coast, Birkie stopped Leo Lomski and then went back to the Garden in New York for two fights with Isidoro Castanaga, the hard punching Spaniard. He lost the first, but won the second. Came the Primo Carnera brawl. The officials thought the present champion won, but not the newspapers and fans. According to accounts of that affair, the German made the Goliath of Genoa turn and run with his slugging tactics.

At this juncture, Birkie took time out to pay a visit to the fatherland. He returned to this country to win from Walter Cobb, James J. Braddock and Red Barry, lost a split decision to Art Lasky, the St. Paul behemoth, and then polished off Charlie Retzlaff and Less Kennedy. Birkie is tentatively signed to meet Lasky in a return match next month in San Francisco. Birkie, who weighs 195 pounds, is married and is expecting a blessed event soon. His bride of little more than a year is an American girl.

MUNICIPAL SOFTBALL LEAGUE PLANS TO BE DISCUSSED TOMORROW

Plans having to do with the formation of the Municipal Softball Association will be discussed at a meeting of interested persons tomorrow night at Sherman Park Community Center.

The tentative opening date has been scheduled for April 15, each team to play 15 games through a schedule that will run to about Aug. 1. This schedule will be followed by eliminations and final championship rounds.

Alfred Fleishman, superintendent of recreation, has said that the entry fee will be between $10 and $15 a team, the fee covering everything except bats, which must be furnished by individual teams. Play will be on 30 of the city's playgrounds and also on fields in Fairground, Sherman, O'Fallon and Forest Parks.

Interested persons have been invited to attend tomorrow night's meeting.

First Minstrel Likely to Be Post-Time Favorite for Derby

By the Associated Press.

LOUISVILLE, Ky., Feb. 3.—Forgetting the fillies and equating the ratings of various handicappers, the colt considered most likely to be post-time favorite in the Kentucky Derby at Churchill Downs May 5 is Mrs. Payne Whitney's First Minstrel.

This is a rather surprising choice on the part of the big pencil and paper men, who have been trying to pull a Derby prospect out of the hat for a flyer in the winter books, considering that First Minstrel won only $5945 as a two-year-old and was not even among the first 15 of last year's juvenile money winners.

Close to First Minstrel in the colt ratings is Mrs. J. H. Whitney's Singing Wood, winner of the Belmont Futurity and $82,950, which gave him honors as the leading two-year-old money winner last year. Both First Minstrel and Singing Wood are by the same sire, Royal Minstrel.

First Minstrel is given the edge over Singing Wood because of the form he disclosed in winning the Junior Championship Stakes and the Sanford Handicap, and his staying qualities evidenced in other races last year in which he was defeated. Both, however, are quoted at 20 to 1 in the early winter books.

Third in the handicap consensus of colts is Chicstraw, George D. Widener's winner of the Pimlico Handicap. Close up in the ratings are High Quest and Cavalcade, both owned by the Brookmeade Stable.

A. B. Gordon's Sir Thomas, a maiden which barely missed recording a startling upset by beating Singing Wood in the Belmont Futurity at long odds, is the sleeper among the ranking colts. That remarkable stretch drive in the Belmont stamps him as a serious threat in distance races if he reaches his top form by Derby day.

Other colts ranked among the first eight of that sex in Derby forecasts are Discovery, owned by Adolphe Pons, and Black Buddy, another of Mrs. Payne Whitney's prospective color-bearers.

Nominations for this year's Derby, which will carry an added purse of $30,000, will close Wednesday. Nominations postmarked as late as midnight Feb. 7 will be accepted.

OFFICIALS FOR TILDEN-VINES MATCH CHOSEN

Prominent local players will be among the umpires and linesmen who will serve at the Tilden-Vines professional tennis matches next Friday night at the Washington University Field House, according to the list announced last night by Dr. Frank E. Diekneite, referee.

Among those selected are Charles McMillin, Norwood Hills star, and No. 3 in the district ranking for 1933; Charles W. Barnes Jr., former district men's singles champion, Herbert Weinstock, former Soldan High and Washington U. net star; Ray Wiese, member of the Bears' net squad last year, and Vernon Tietjen, former Central Intercollegiate titleholder and one of the leading table tennis players in the St. Louis district. McNeill Smith, East St. Louis star, and E. H. Serrano are two other top ranking players who will serve.

The umpires will be Ted Baehr, veteran official who has served in numerous international, national and sectional tennis events, Forrest Stuckman, another experienced umpire, and Tietjen, who has also served in a similar capacity on many occasions.

12 POINTS SCORED IN OVERTIMS AS MINNESOTA DEFEATS OHIO STATE

By the Associated Press.

COLUMBUS, O., Feb. 3. — Minnesota's Gophers defeated Ohio State here tonight in a Big Ten basketball game that went into an overtime period in which 12 points were scored in whirling fast play to give the Gophers a 41 to 39 victory.

Ohio State overcame a 10-2 lead piled up by Minnesota in the opening minutes of play and led 19 to 15 at the half. When five minutes were left to play, the Gophers came back to lead 32-29. The Buckeyes managed to climb to 32 all, go ahead to 34-32, and then saw the score tied at 34 all.

In the overtime period, the Buckeyes went ahead on a foul but Minnesota scored a field goal and two free tosses. A Buckeye by Colburn and a foul by Wilson tied the score again. Then Roscoe dropped one from center and the final gun sounded. Summary:

Minnesota (41). Team	G.	F.	TP.	Ohio State (39). Team	G.	F.	TP.
Wahlbom, f	0	0	0	Whitlinger, f	0	0	0
Solchacki, f	0	0	0	Laybourne, f	0	0	0
Rosco, f	2	1	5	Colburn, f	4	1	9
Norman, c	8	2	18	Conrad, c	6	3	15
Farrell, g	2	2	6	Beitner, g	1	3	5
Svendsen, g	4	2	10	Wilson, g	3	4	10
Baker, g	0	2	2				
Totals	16	9	41	Totals	14	11	39

Personal fouls: Walblom, Solchacki 3, Roscoe 3, Norman, Farrell 3, Kane, Bauman, Whitlinger 4, Colburn, Conrad 3, Beitner, Wilson 3.
Free Throws Missed: Norman 3, Farrell, Svendsen 2, Kane, Whitlinger, Colburn, Conrad 2, Beitner, Wilson 2.
Referee: Feezle (Notre Dame); umpire: Lane (Detroit).

BASKETBALL SCORES

Continued From Page One.

North Central 31, Carthage 27.
William Jewell 29, Missouri Valley 28.
Culver-Stockton 36, Kirksville Osteopaths 17.
St. Marys 32, St. Thomas 26.
North Dakota 37, Morningside 22.
Marquette 33, Chicago 26.
Kansas 31, Washburn 22.
Earlham 44, Holbrook 13.
Notre Dame 36, Detroit 17.
Michigan State 36, Loyola (Chicago) 15.
Western State Teachers 33, Franklin 23.
Minnesota 41, Ohio State 39.
St. Joseph Jr. College 35, St. Paul's 19.
Pittsburg Teachers 27, Southwestern 25.
Fort Hays State 23, Bethel 17.
Wyoming 35, Armour Tech 31.
Wooster 33, Mount Union 32.
Kent 33, Hiram 30.
Coe 36, Oberlin 34.
Allegheny 41, Penn 31.
Akron 42, Heidelberg 27.
Toledo University 43, John Carroll 35.
Cincinnati 38, Miami 30.
Wittenberg 43, Dayton 21.
Muskingum 36, Ohio Northern 28.
Bowling Green 33, Otterbein 17.

SOUTH

Florida 47, Georgia 27.
Alabama 63, Georgia Tech 16.
North Carolina 28, Duke 21.
Union (Tenn.) 21, Tenn. Poly. 20.
Louisiana Tech 49, Louisiana Normal 48.
Howard Payne 36, Southwestern 26.
Texas Christian 44, Texas Aggies 38.
Baylor 31, Arkansas 30.
Union College 26, Louisville 18.
Mississippi 29, Miss. State 23.
Tennessee 31, Millsaps 26.
Kentucky Wesleyan 28, Georgetown (Ky.) 27.

ILLINOIS HIGH SCHOOLS.

Davenport, Ia., 28, Moline 24.
East Moline 31, Galesburg 21.

BRENTWOOD HIGH AGAIN VICTOR IN COUNTY TOURNEY

Winning the St. Louis County High School annual basketball tournament is becoming a habit with Brentwood as Coach Dewey Youngblood's lads repeated last year's performance with a 21 to 19 victory over Jennings in the final round of the 1934 event last night at Ferguson.

Similar to Brentwood's exhibition in the semifinal round when it took a commanding lead in the first half against Ferguson, the champions did the same thing against Jennings, with a 13 to 4 lead after the first two periods last night. The margin was secured largely through the efforts of Kenneth "Red" Lyvers, who used his height to good advantage in tipping in shots under the basket. Lyvers had a total of four field goals and one free throw, nine points, in the contest.

Jennings spurted in the third quarter to outscore Brentwood, 11 to 5, making the score going into the final period read 18 to 15, Brentwood up. Then the champions counted three points, or one more than enough for victory, to four for Jennings in the final session.

Although Mike Piazza led Jennings with seven points, the work of Jim Marfia, guard, stood out. Marfia also collected five points.

Ferguson overwhelmed Hancock, 30 to 13, in the consolation preliminary contest. Charles "Piggy" Grimm found the basket for six field goals and two free throws and George Tuthill scored seven points to lead Ferguson's attack, while Rapley with two field goals was high for Hancock.

The box scores:

HANCOCK (13). Name	FG.	FT.	F.	FERGUSON (30). Name	FG.	FT.	F.
Dyer, f	1	1	0	Owen, f	0	0	2
Hartman, f	0	0	0	Robinson, f	0	0	0
Rapley, f	2	0	2	Tuthill, f	2	3	4
Wilhauck, f	0	0	0	F. Grimm, c	2	2	2
Press, c	0	1	0	W. Grimm, g	2	1	3
Boehn, c	0	0	1	Herman, g	0	0	0
Bumb, g	0	2	1	Parker, g	0	2	0
Stroeher, g	0	1	2	Monterey, g	0	0	2
Ream, g	1	0	3		

TIME SUPPLY GALLOPS TO VICTORY IN HIALEAH STAKES

FAVORITE BEATS AGRARIAN BY 5 LENGTHS; RACE IS WORTH $2200

MIAMI, Fla., Feb. 3.—Mrs. F. A. Carreaud's Time Supply, making his first start as a three-year-old, ran to the form that established him as a promising juvenile last year when he defeated nine others of his age in the $2500 Hialeah Stakes at Hialeah Park today.

It was a popular victory for the colt that last appeared in silks in Maryland last fall for the son of Time Maker was the well backed choice, paying $5.50 for a $2 ticket. He also established himself as a serious contender for the $10,000 Florida Derby, which will be run on the last day of the Miami meeting.

With Jockey Don Meade in the saddle, Time Supply took command soon after the start and traveling the six furlongs in the fast time of 1:11 2-5 hit the finish line five lengths in front of Mrs. F. J. Heller's Agrarian, with Earl Porter up. W. Graham's Open Range, which once raced for W. T. Waggoner of Texas, was third, a length and a half back.

Two veteran campaigners, S. W. Labrot's Springsteel, and A. Kram's Sweeping Light, shared honors with Time Supply in winning the secondary features. Springsteel, which finished last in the Inaugural Handicap, was home first by a length in the Everglades purse, while Sweeing Light, once a top notch performer for Mrs. Graham Fair Vanderbilt, unexpectedly accounted for the Long Key Handicap.

Porter, who was suspended for three days for disobedience at the post in the first race, was up on Sweeping Light for his forty-seventh victory of the year. Lightly regarded the five-year-old son of Manna, paid $23.20 after running the mile in 1:37 1-5.

Springsteel, also a five-year-old, stepped his six furlongs in 1:11 to pay backers of the Baltimore sportsman's silks $8.30 for a $2 mutuel ticket.

Racing Results

At Miami.

Weather clear; track fast.

FIRST RACE—Six furlongs:

Traffic Judge (A. Robertson) 61.80 49.50 20.00
Fervid (Gilbert) 32.10 15.40
Excitation (Tipton) 13.80
Time, 1:12 3-5. Trillium, Machilla, Regius, Crazy Jane, Billie's Orphan, Two Tricks, Quick Step, Style Corner and Pana Franka also ran.

SECOND RACE—Three furlongs (Nursery course):

Abner (A. Robertson) 38.10 10.60 3.90
No Saint (R. Jones) 4.00 2.70
Idle Victory (Gilbert) 2.60
Time, :34 1-5. Jim Crawford, The Vogue, Alaric and Red Sunset also ran.

THIRD RACE—Seven furlongs:

Miney Myerson (Tipton) 7.70 4.30 3.20
Pot Au Brooms (Corbett) 11.50 4.60
Terrier (R. Jones) 4.90
Time, 1:24 3-5.
Minton, Hernando, General A and Frederick also ran.

FOURTH RACE—Six furlongs:

Springsteel (J. Burke). 8.30 4.20 3.90
Clotho (Robertson) 9.00 5.00
Evergold (R. Jones) 3.60
Time—1:11 Coequel, Bold Lover and Cathop also ran.

FIFTH RACE—Six furlongs:

Time Supply (Meade) 5.50 4.60 3.20
Agarian (Porter) 3.80 3.20
Open Range (Horn) 3.80
Time—1:11 2-5. Firesmask, Herowin, Sunstream, Chance Line, Nights End, Happy Go, Naval Cadet also ran.

SIXTH RACE—One mile, out of chute:

Sweeping Light (Porter).23.20 6.60 3.60
Curacao (R. Jones) 2.80 2.30
Mad Frump (Robertson) 3.90
Time—1:37 1-5 Monel, Yonkel, Repaid, Jungle King also ran.

SEVENTH RACE—Mile and a sixteenth on the turf:

Fingal (Meade) 10.10 4.60 3.40
Aunt Flor (Litzenberger) 7.40 4.90
Fairly Wild (Hunter) 5.60
Time, 1:42 1-5.
Caerleon, Flaghorn, Moralist, Renewed, Fleet Flag also ran.

SCRATCHES.

2—Skippy McGee. 7—Carbon.

At New Orleans.

Weather clear; track fast.

FIRST RACE—Six furlongs:

Morning Cry (Westrope) 9.80 5.00 3.60
Sir Koster (R. Martin) 13.80 4.60
Altena (Jacobs) 2.60
Time, 1:13 4-5. Thistle Guy, Fair Duchess, Atmosphere, Sister Clare, *Congenial, *Jake Miller, Rouless, Doeskin, *Losing Way also ran. *Field.

SECOND RACE—Six furlongs:

Prometheus (Arcaro) ... 7.20 4.40 3.40
Flag Bearer (Dronet) 5.20 3.60
Broomshot (Young) 6.80
Time, 1:13 2-5. Fitkin, Aileen C., Flying Don, By Product, *Liberty Flag, Popo, *Millefiore, Thistle Ann also ran.

THIRD RACE—Mile and a sixteenth:

Lawful Gamble (Dronet) 6.00 3.60 3.20
Our Pal (Jacobs) 5.40 3.60
First Regiment (Lowel) 6.60
Time—1:49 4/5. Hasola, Dental Cream, Coin Collector, Princess Toke, *Norwalk, *L. E. Komorous, Suffolk, Darkest Hour, *Visionary also ran. *Field.

FOURTH RACE—Six furlongs:

Cursor (Hanka) 13.80 4.60 2.80
Ep (Arcaro) 7.00 3.80
Zekiel (Westrope) 2.60
Time—1:13. Frank Ormont and Contribute also ran.

FIFTH RACE—One mile:

Gyro (Jacobs). 7.20 4.00 2.80
Blue Day (Leyland) 3.60 3.00
Pharatime (Hanahauer) 4.40
Time—1:39 4-5. War Plane, Jim Dandy, Chrysostom, Little Lad also ran.

SIXTH RACE—Mile and a sixteenth:

Garb (Jacobs) 9.60 5.20 3.80
Bosom Pal (Dronet) 4.80 3.40
x-Mortise (Rollins) 4.40
Time: 1:48 3-5. Just Mrs., Gracious Lady, Courland, Bay Servant, Wild Transit, Mt. Hood, Hideho, x-Divert also ran.
x-Field.

SEVENTH RACE—Mile and a half:

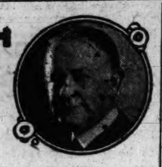
Bourbon Prince (Miller) 31.40 11.80 9.00
Baggataway (Verbis) 6.60 5.80
Dug In (G. Horn) 5.20
Time: 2:35 2-5. Distress Signal, Tarnish, x-Cross Road, John Mill, Troford, x-Gay Parisian, Oxygia, x-Colonel K., Thistle Tom also ran.
x-Field.

At Agua Caliente.

FIRST RACE—Five and a half furlongs:

Tom Proctor (Winters) 2.80 3.20 2.20
Del Welles (Summers) 8.00 3.40
Irish Spree (Malben) 3.40
Time, 1:07. *Totolo, *Dianora, Pretty Ellen, Plenty French, *El Patron, Lady Westy, Sand Baby, Helpful, Ginger Bread also ran. *Field.

SPORT SALAD



by L. C. Paris

Who's Afraid?

Jimmy Foxx is going to the dogs down in Miami. Naturally Br'er Foxx gets a kick out of watching the dogs chase an electric rabbit.

Incidentally Jimmy, who hasn't yet received a contract, says he is expecting more money this year. Much more. Is this a deliberate attempt to spoil Connie Mack's winter in Florida?

The New York State Athletic Commission has adopted a wrestling code. Like Jacob's code of many colors, it is fearfully and wonderfully made. After strictly prohibiting use of the word "match" in connection with a wrestling show, the commission allowed the following clause to slip into its new code: "—and the match be given to his opponent." That is what you'd call an error of commission rather than omission.

Now that the wrestlers have a code, they ought to sign up with the N. R. A. (No Running Amuck.)

Chairman Phelan says "We have to take this matter of wrestling very seriously." Well, it is nice to know that somebody takes it seriously.

Among the things taboo in the code may be mentioned scratching, striking, gouging, the drop kick, and the deliberate tossing of an opponent out of the ring. Which seems to leave nothing but wrestling for the wrestlers.

But hold! The worst is still to come. The code seeks to break up wrestling troupes, syndicate matchmaking and payment of salaries instead of purses. But let us draw the curtain on this harrowing tale. There is always somebody throwing a monkey-wrench into the monkey business.

"Grange Wants Coaching Berth for Next Season."

Looks like the uppers are all filled but there ought to be some good teams in the lower brackets that could use the fighting spirit of the Galloping Ghost.

"Here's a job," said the whale salesman to Jonah, "with streamlining trouble-free motor and no drafts."—Exchange.

Yep, and a blowout about every 10 miles.

Fair Enough.

WHEN they the enemy would fool
(They've tried it out a score of times)
The Cards adhere to one fixed rule:
In case of doubt, sign Burleigh Grimes.

A blue moon appeared in Ireland in 1927. Which seems to refute the idea that the moon is made out of green cheese.

We wouldn't be surprised to see "Rabbit" Maranville lead the National League in batting this year. There's a guy who can talk to that "rabbit" ball in its own language.

The recent boxing tournament under the auspices of the Post-Dispatch and the City Department of Recreation may have been given by kids but it was no kid-glove affair. The professionals could learn about fighting from them.

It has just been discovered that the effigy of Lord Nelson, which has stood in Westminster Abbey 129 years, is blind in the wrong eye. Of course somebody would bring that up.

Chart of Hialeah Stakes

By the Associated Press.

FIFTH RACE—$2500 added, the Hialeah Stakes, for three-year-olds, six furlongs: Start fair, won easily, place driving. Went to post, 4:25; off, 4:25½. Winner, b. c. 3, by Time Maker-Surplice. Owner, Mrs. F. A. Carreaud. Trainer, F. C. Davis. Value to winner, $2210, $500, $250, $100. Time, 1:11 2-5. Weather clear; track fast.

HORSE.	Wt.	PP.	ST.	¼	½	Str.	Fin.	Jockeys.	Equivalent Odds to 1
TIME SUPPLY	116	10	3	1½	1²	1²	1⁵	D. Meade	1.75
AGRARIAN	116	9	8	7¹	5²	4½	2½	E. Porter	3.80
OPEN RANGE	116	6	1	2¹	2¹	2¹	3⁴	F. Horn	6.10
HEROWIN	116	7	9	9²	7¹	6¹	4¾	L. Humphries	51.90
CHANCE LINE	111	2	5	5¾	4¹	5²	5⁵	J. Gilbert	8.40
HAPPY GO	114	5	4	3½	3²	3¹	6¹	H. Cruz	10.60
FIRE MASK	111	3	2	8¹	9¹	7²	7¹	M. Lewis	157.70
NAVAL CADET	116	1	10	10	10	8³	8³	R. Jones	46.20
NIGHTS END	114	4	7	6¾	8²	10	9¹	S. Coucci	5.90
SUN STREAM	106	8	6	4½	6¾	9¹	10	D. Beillzzl	42.20

Scratched—Kievex, Coequel.

$2 mutuels paid: Time Supply, win $5.50, place $4.60, show $3.20; Agrarian, place $3.80, show $3.20; Open Range, show $3.80

Time Supply broke well in motion, quickly ran into a long lead, galloped along in front and won under wraps. Agrarian, away in a tangle, worked his way up on outside and finished very fast. Open Range, mean at the gate, finally was placed on the outside, showed speed and held on well. Herowin, away poorly, closed a big gap and was a fast-going fourth. Chance Line was never able to get going. Happy Go tired chasing the pace. Night's End suffered early interference.

The National Honor Roll

TEAMS.

Teams—City.	Total.
Hamms, St. Paul (New world's record.)	3636
Recreations, West New York, N. J.	3451
Rose Flower Shop, Jersey City, N. J.	3385
Crusaders, West New York, N. J.	3344
Bergman & Trucks, Philadelphia	3369
Schlitz, Milwaukee	3360
Gebharts, Decatur, Ill.	3318
Tomasch Waldorfs, Traveling	3276
Wooster Lamberts, St. Louis	3266
Frigidaire, Columbus, O.	3265
Blue Moon Spreads, Minneapolis	3260
Paris Cleaners, Springfield, Ill.	3244
Wadhams Oils, Milwaukee	3241
Charles Krons, St. Louis	3232
Mack Recreation, Detroit	3226
Shriners No. 2, Canton, O.	3212
Alexanders, St. Louis	3210
Watson Bros., Omaha	3210
Mineralite, Chicago	3207
Martin Linen, San Antonio, Tex.	3206
Irvington Elks, Irvington, N. J.	3302
Lubeck Brewery, West Toledo, O.	3202
Folger's Meats, West Toledo, O.	3202
Band B Motors, Massillon, O.	3198
Lorenz Knitting, Chicago	3195
Imperial Beverage, Rochester, N. Y.	3187
American, Dallas, Tex.	3186
Silver Seals, St. Louis	3182
Elizabeth Elks, Newark, N. J.	3179
Hibits Orioles, Buffalo	3179
Masonic Club No. 1, Elizabeth, N. J.	3179
Suchan Waldorfs, Cleveland	3176
Frey Candy, Denver	3174
Newark B. P. O. E. No. 21, Newark, N. J.	3174
Flaig Optician, Newport, Ky.	3168
Centrals, Moline, Ill.	3166
Greyhounds, Dayton, O.	3166
Alexander & Sons, St. Louis	3165
Standard Bottling, Denver	3163
Coor's Beer, Denver	3157
Wright Aero Co., Paterson, N. J.	3156
Barry Auto Electric, New York City	3148
Euclid 13th Rec., Cleveland	3148
Fifth Avenues, Youngston, O.	3148
Donckers, Marquette, Mich.	3145
Burns Bros., Bradford, Pa.	3138
Hermdnne, St. Louis	3135
McCutcheons, Paterson, N. J.	3134
Weingartens, Houston	3132
Red Top Beer, Dayton	3130
Testone's Cafe, Syracuse, N. Y.	3130
Michelobs, Chicago	3129
Red Top Beer, Dayton	3128
Jetter's Brewery, Omaha	3127
Rome Hotel, Omaha	3127
Arians Garage, Paterson, N. J.	3126
Nook & O'Neil, Cleveland Heights, O.	3123
Plankintons, Milwaukee	3119
Tenth Wards, Jersey City	3117
Taffes, Council Bluffs, Ia.	3117
Central Alleys, Rock Island, Ill.	3113
Babcock Dairy, West Toledo, O.	3109
Cardina & Son, Cleveland	3109
Elwert Jr., West Toledo, O.	3109
Edelweiss, Chicago	3107

INDIVIDUALS.

NAME—City.	Total.
Ragogna, St. Paul	802
De Haas, Marquette, Mich.	798
Farkas, West Toledo, O.	793
Joan Radtkin, Cleveland	775
Eyhorn, San Antonio, Tex.	762
Carlson, Chicago	760
Thomson, Columbus, O.	761
F. Fessler, Quincy, Ill.	759
F. Hoefner, Rochester	756
E. Carroll, Rochester	759
Byrne, Irvington, N. J.	757
George, New York	750
Kriese, Buffalo	750
Lipp, Buffalo	748
Evans, St. Paul	743
C. Sottrell, St. Louis	746
H. Fischer, Chicago	745
Houton, Omaha	741
Woodworth, Decatur, Ill.	739
Fitzgibbon, Youngstown, O.	738
Krautter, Chicago	736
Marshall, Richmond, Ind.	737
Seaton, New York City	737
Sussick, Philadelphia	736
Graham, Dover, O.	736
Kimmel, Dover, O.	733
Dayoust, Dallas, Tex.	733
Bowman, Canton, O.	731
Conner, Cleveland	731
Ziegler, St. Louis	730
Adair, Kansas City, Kan.	728
Costello, Chicago	727
Testa, Detroit	727
Newell, Philadelphia	727
Mackowiak, Duluth, Minn.	726
Williams, Denver	726
Salzman, Rock Island, Ill.	724
Miller, Chicago	721
McLennon, Regina, Sask.	721
Davoust, Dallas, Tex.	721
Chyzy, Chicago	720
Wellbaum, Dallas, Tex.	720
Burton, Dallas, Tex.	718
Lindsay, Syracuse, N. Y.	718
Ludwig, St. Louis	717
Grewe, Denver	717
Hermans, Syracuse, N. Y.	717
Kubek, Chicago	717
Levitz, Jackson, Mich.	717
Renninger, Elyria, O.	717
Sommers, Dallas, Tex.	717
Jones, Port Huron, Mich.	716
Battenfield, Columbus	715
Gormanson, St. Paul	715
Halloran, St. Paul	715
Malecki, Chicago	715
Ring, Springfield, O.	715
Quanstrom, Galva, Ill.	714
Nusser, Cleveland	714
Tille, Mount Vernon, O.	714
Anderson, Rockford, Ill.	713
Harkins, St. Paul	713
Hezrenes, Fargo, N. D.	712
Juengt, St. Louis	712
Santrizos, Fargo, N. D.	711
Robbins, Dallas, Tex.	711
Young, Massillon, O.	711
Day, Milwaukee	710
Glover, Oneida, N. Y.	710
Kindig, Denver	710
Walczak, West Toledo, O.	710
Woodward, Denver	710
Brown, Elizabeth, N. J.	708
Hines, Johnson City, N. Y.	708
Howard, Mansfield, O.	707
Peacock, Dallas, Tex.	707
Weiss, St. Louis	706
Stringham, Decatur, Ill.	706
Ashley, Denver	706
Bamberg, Detroit	706
Burton, Dallas, Tex.	706
Nirison, Chicago	706
Rusch, Chicago	706
Nelson, St. Louis	703
Hettinger, St. Louis	703
Behnen, St. Louis	701

SECOND RACE—One mile:

Little Son (G. Smith) 4.20 2.60 2.20
Little Urchin (Grayson) 3.40 2.20
Royal Wave (Taylor) 2.20
Time—1:40 4-5. Gaylene C, Active American, Chatterbrand, Winter Neighbor and Billy O'Neal also ran.

THIRD RACE—Five and one-half furlongs:

Crystal Flyer (Helm) 7.60 4.40 2.80
Miss Tracer (Summers) 4.20 3.00
Little Heel (Thornton) 3.40
Time 1:07. Bens Hope, Morale, Unatime, *Naughty Pat, *Cheyenne Boy, Moresure, Epilogue, Comity and *Rochiny also ran. *Field.

FOURTH RACE—Six furlongs (chute):

Bowcroft (McCowa) .22.80 10.20 7.20
Kensington (Stoddard) 17.80 46.80
Crofton (Helm) 5.40
Time, 1:13.
Red Chili, *Beth Hogan, Sun K, Lady Va Va, Cash Play, *Zone, Love Apple, *Dacite also ran. * Field.

FIFTH RACE—One mile:

Bissagos (Winters) 2.80 2.40 2.20
Alocching (G. Smith) 4.20 3.00
Erech (Lowman) 3.80
Time: 1:38 4-5. Miss Overbrook, Castle, Flying Watch, Wichita City also ran.

SIXTH RACE—One mile 70 yards:

Frank K (Helm) 16.00 5.80 4.80
Simple Singer (Winters) 3.40 3.00
Queen Beth (Turk) 5.20
Time, 1:44 2-5.
Business Man, Pink Slipper, Dawn Mist, Poitou, Flower Day also ran.

SEVENTH RACE—One mile and seventy yards:

Nacho (Rosengarten) ..17.60 5.60 4.40
Lampasas (Summers) 4.00 2.80
Old Tuck (Taylor) 3.40
Time: 1:45. Judge Urban, Glory Gal, Animator, Francis Seymour, Prom Girl also ran.

EIGHTH RACE — One mile and sixteenth:

Frank D. (Winters) . 7.60 3.40 2.20
Marceline B. (Smith) 4.00 2.60
Ladrone (Sporri) 2.40
Time, 1:47 2-5.
Our Billy, Rosevolt, *Searington, *Shasta Monk, *Jaz Pal, Phi Delta, Bessie Lou, Paige, Sour Mash also ran.
*Field.

Racing Selections and Entries on Page 8, Part One

ST. PAUL FIVE'S 3636 SCORE WAS HIGHEST TENPIN TOTAL OF WEEK

Setting an all-time bowling record for, both league and tournament competition, Hamm's quintet, stellar St. Paul (Minn.) lineup crashed through with a sensational 3636 total to top the International Honor Roll for last week. The new high mark was written into bowling as the team connected with games of 1109, 1256 and 1271 in the Twin City Classic League. The former record, 3613, was scored by the De Barrys of the Chicago Classic League last season.

Only one game of the 15 was below the 200 mark. Voges scored 182 in the opening session, but came back to crash the setups for counts of 256 and 254. Ossie Ragogna topped the squad with a sizzling 802 total, the highest three games scored in the league this year. Evans contributed 753, Tom Harkins 713, Billy Metcalf 687 and Voges 691. The St. Paul lineup, considered one of the greatest tournament teams of the country, has been setting a dizzy pace all season. The team is the first to top the International Roll for three consecutive weeks.

Here's the way the new high mark was set:

Metcalf	226	214	247—687
Ragogna	245	257	300—802
Voges	181	256	254—691
Harkins	202	353	256—713
Evans	255	276	212—743
Totals	1109	1256	1271—3636

In setting the pace while the Hamms were establishing a new bowling record, Ragogna led the nation for the best singles series of the week. After games of 245 and 257, the St. Paul kegler connected with a 300 game, the first perfect game in the league and the first 800 mark scored in the Twin City this year.

Paul de Haas, Marquette, Mich., was second high with a 798 total.

The highest individual total on record for women's league competition was also recorded. Rolling with the West End Laundry team in the Tomash Recreation League, Cleveland, O., Joan Radtkin compiled games of 239, 280 and 248 for a sensational 775 total, fourth highest singles shooting of the week. She had but one open frame in the three games. Miss Radtkin finished her first game with two strikes and then pummeled the maples for 10 more. The No. 4 pin stood on a seemingly perfect wallop on the eleventh ball. The Clevelander has been rolling only four years and her score knocked off the Cleveland record for women of 700 shot by Mrs. Tomasch several years ago.

St. Louisans finished well up in the honor list with the Wooster Lamberts pacing the teams with a total of 3266 and Chris Sottrell showing the way in the individual group with a 746 total.

U. CITY QUINTET WINS ITS SECOND GAME AT MEXICO

Special to the Post-Dispatch.

MEXICO, Mo., Feb. 3.—The University City High School Indians swept a two-game week-end visit here as the St. Louis County quintet defeated the Missouri Military Academy Colonels today, 26 to 20. The St. Louis visitors won from the Mexico High Bulldogs, Northeast Missouri Conference member, 16 to 8, in last night's conflict.

University City took an 18-to-4 lead in the first half, and fought off a second-half rally by the Cadets to win today. Scoring honors went to Pankewer, U. City forward, with 13 points. Sam Russo and Harvey Warrington, St. Louis Cadets, led M. M. A. scorers, with five points apiece.

Today's box score:

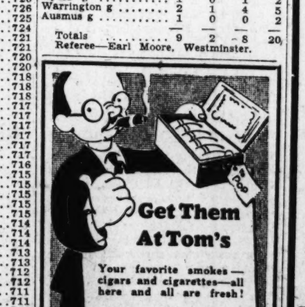
U. CITY (26).

	F.G.	F.T.	P.F.	T.P.
Pankewer f	6	1	3	13
Yore f	0	0	0	0
Boanin f	0	0	0	0
McConnel g	1	1	1	3
Gillis g	3	2	2	8
Margolus c	0	2	0	2
Duchen g	0	0	0	0
Totals	10	6	6	26

M. M. A. (20).

	F.G.	F.T.	P.F.	T.P.
Russo f	2	1	2	5
Murphy f	1	0	0	2
Carter f	2	0	1	4
Ayers g	1	0	1	2
Warrington g	2	1	4	5
Ausmus g	1	0	0	2
Totals	9	2	8	20

Referee—Earl Moore, Westminster.



Your favorite smokes—cigars and cigarettes—all here and all are fresh!

Philadelphia Club Safety Matches, per dozen 5c
Per gross 60c

St. Louis' Most Popular Cigar Store

Tom Kearney
416 N. 12th

Bowling Notes

J. Diehm accounted for high three in the Commercial League at the Century alleys last week with 691. Diehm had games of 244, 255 and 189 and helped the C. R. Watkins win three games from the Century team. The Watkins totaled 2792. The Post-Dispatch Annex team also won three games, winning from the Meinle's Place team. W. Reiss with 598 and Holman 589 were the team leaders. The Whatnots with a 2534 total took the odd game from the Parksiders No. 2 with V. Schill 601 and L. Pisoni 485 were high. In the other match, the Roesch team won two from the Parksiders No. 1.

The Joe Walkers paced the teams in the South Side League at the Century alleys with a three-game total of 2854. E. Schnell, of the Walkers, had a total of 671 which won weekly high three. Schnell had a high single game of 275. The Walkers dropped two of three games to the Sikas who totaled 2829. J. Ponnath was high for the winners with 608. Braun, a member of the Bennetts, hit 613 but his team lost the odd game to the Eisenbachs. The latter team was paced by the Briskey's 592. The other matches, resulted in two-game victories for the Grimmond and Edwards over the Reis Five and Reds. The team leaders were: Wichman 605, Mill 604, T. Grimm 611 and Gollins 602.

Lucille Wilson, bowling with the Michels in the Carondelet Women's League, hit 607 in last week's round of play at the Carondelet alleys. Mrs. Wilson had a high game of 219 and helped the Michels win two games from the Carondelets. The Michels totaled 2617 to 2564 for the Carondelets.

The eight-game scratch classic to be held at Heidel's Recreation next Saturday-Sunday, will accord bowlers an opportunity to test their ability against "heavy wood." There has been so much talk this season about the weight of pins that Heidel has arranged to use pins weighing three pounds, eight ounces, being the heaviest pins prescribed as being regulation under American Bowling Congress rules.

As an inducement to create a bigger tournament, the management at Heidel's has agreed to make a donation to each contestant who scores 1600 or better over the eight-game series.

Squads will be scheduled Saturday at 3 and 8 p. m. while Sunday squads will roll at 3, 7 and 9 p. m.

Entry can be made by phoning Heidel at PRospect 8400.

The early entrants include Jerry C. Ameling, Doc. Filipine, John Gromacki, Larry Joust, Fred Johnston, Christ. Sottrell, Lou Haar and Cliff De Wees.

There was but one clean sweep in Heidel's Ladies' Scratch League, the Don Andersons taking the Student's Dons to camp with a total of 2729 as against 2466. Ann Johnson paced the Andersons with 628 followed by Lucille Wilson's 593, while Myrtene Eaves' 533 ranked best for the Students. Park Recreation won the odd game from Vescovos, totals being 2695 to 2671. Lo Hulik's 567 topped the Parks and Ann La Breque's 579 was best for Vescovos. The Eurekas took two games from Heidel's Five, 2502 to 2425, the respective team leaders being Hester Holtz with a 587 total and Flo Schlenk with 541.

In the Thursday night women's league at Rogers Recreation last week the Liberty Bells whitewashed the Rogers Five, the Hermanns won two games from the Bruenigs and the St. Louis Ice team took the odd game from the Comics. Mrs. M. Stein is leading in average with 172 and has a high three total of 556. Mrs W. Kuehner owns the high single record with 220. In the team standings, the St. Louis Ice team has a high three of 2433 and a high singles of 850. High individual scores for the week were Mrs. M. Stein 556, Mrs. W. Kuehner 536, Mrs. Hilgerman 514 and Mrs. A. Dliman 504.

No whitewashings were registered in the Mound City League at Rogers Recreation last week, the Weidemanns winning two from the Dexheimers, the N. R. A. five winning two from the Gateway, the Silver Seals took the odd game from the Boehms and the J. Packs outshot the Pop Eyes two to one. The only total over 600 was registered by H. Levin with 612.

GYRO VICTOR OVER BLUE DAY IN HANDICAP AT NEW ORLEANS

By the Associated Press.

NEW ORLEANS, Feb. 3.—Gyro, a four-year-old son of Pennant, carrying the silks of Mose Goldblatt, today showed the way to six other smart performers to win the $1500 John L. Dempsey Memorial Handicap at the Fair Grounds.

Out of the contention in the early part of the mile race, Gyro closed fast in the stretch to earn the decision by a full length over A. G. Tarn's Blue Day, winner of his two previous starts. Joe Cattarinich's Canadian-owned Pharatime was third.

Pharatime, which has been consistently running either second or third, was the first away from the barrier and for three-quarters of the distance swung along in front with a slight advantage over War Plane. The Canadian horse faded before the stretch drive of Gyro and Blue Day, however, although easily holding the remainder of the field safe.

Backed by a victory over Tatanne, Jefferson Derby winner, the last time out, Gyro paid $7.20 for a $2 mutuel ticket. He ran the distance in 1:39 4-5.

Horsemen Threaten to Quit New Orleans Track.

NEW ORLEANS, Feb. 3.—A flat threat to withdraw their horses from the Fair Grounds track unless purse cuts instituted by the body are restored within a week was flung by horsemen here today.

After conferring with Judge Joseph Murphy, general manager of the Fair Grounds track, owners agreed to remain here through next week on Murphy's promise that he would restore purses to their original status "if business got better."

The Fair Grounds track was forced to slash purses, Murphy explained to the group, because bad weather last week caused the track to suffer financial loss.

Muny Basket Schedule.

MEN'S DIVISION.

Tuesday—At Sherman Park Community Center, Greer A. C. vs. North St. Louis Turners, 8 p. m.; Y. M. H. A. vs. Golubs, 9 p. m.

GIRLS' DIVISION.

Wednesday—At Sherman Park Community Center, Barretts vs. Columbus, 8 p. m.; S.-K. team vs. Notre Dame, 9 p. m.



Park Development.

Missouri sportsmen who have been frequent users of the State parks will find these places greatly changed when they next visit them. Working under the National Forest Service of the U. S. Department of the Interior, the Civilian Conservation Corps is now busy providing the park development which the State Game and Fish Department has long been forced to delay because of lack of funds. Some of this development has been completed but another year's work, already approved by Washington authorities, will effect an even greater transformation.

Those who had seen the State parks five years ago when practically no development had been done on these wild tracts are today amazed at the size of the projects now underway in the Missouri system. Development of seven parks now in progress includes not only cabins and camp sites but modern hotels and stables as well.

When the program is completed the State will be without its old wilderness parks with outstanding wild attractions, but accommodations being provided will make the improved playgrounds usable by children and the aged as well. What the sportsmen who enjoyed the solitude of the wilderness parks, especially Montauk State Park in Dent County, will have lost, the outdoor lover may gain in the new development, it is pointed out.

Hatchery officials say they expect to keep the trout streams within the parks well stocked with rainbows.

Missouri's State parks are highly developed with Federal funds under the direction of the National Park Service, but the parks still remain under the charge of Wilbur Buford, State Game and Fish Commissioner, and the improvements will be turned over to his department when the projects are completed.

It is the National Park Service idea that the improvements be maintained and a sinking fund provided for their replacement. This will necessitate making the parks self-supporting as the present available Game and Fish Department park funds, amounting to approximately $100,000 annually, will not be sufficient. An admission charge, therefore, is expected.

Because of the compresensive developments in the parks this spring, it is expected by State and Federal park authorities that the attendance at the parks in 1934 will set a record, and that the number of visitors will increase each year.

Helps to Fishermen.

Uncle Sam, with his many new public helps, hasn't forgotten his long-time beneficiaries, the fishermen, reports from the United States Bureau of Fisheries indicates. Dr. G. B. Herndon, State hatcheries superintendent, has been advised that the Government has planted 248,218 fish in Missouri waters during the last 12 months.

The species and number of each planted by Federal hatchery officials included: Catfish, 1875; trout, 53,260; crappies, 27,325; large mouth bass, 91,281; rock bass, 18,900; sunfish, 53,235; yellow perch, 2340.

Since the State Game and Fish Department's ruling that trout distribution in the future would be almost entirely on State parks the Federal hatchery has been supplying virtually all of the trout used to stock private waters. One of the large Federal trout hatcheries is located at Neosho, but most of the plantings from that place, largely fry, are made in Colorado streams.

Missouri hatchery officials have been making heavy plantings of trout in the streams on State parks in anticipation of the usual large numbers of anglers who put in their appearance on these parks at the season's opening, March 1. More than 30 miles of trout fishing water starts at Montauk State Park in Dent County; seven miles at Roaring River State Park in Barry County and about a mile and a half at Bennett Spring State Park in Dallas and Laclede counties.

Areas on streams at each of these parks will be restricted to fly fishing only, the Game and Fish Department has announced.

Bulletins Find Favor.

Two new bulletins which are finding considerable favor with sportsmen are "Water Areas—How to Create and Maintain Them," and "Small Refuge for Waterfowl." Both bulletins are in the series of 10 bulletins on wildfowl subjects distributed by More Game Birds in America, New York City.

Tourney Dates Set.

The second annual independent basketball tournament will be held at the Granite City Y. M. C. A., Feb. 26, 27, 28 and March 1, 2 and 3. All teams in the Southwestern Illinois and St. Louis districts have been invited to participate. Sixteen teams were entered last year. The "T" officials are planning on closing the tourney registrations this year as soon as the desired number of teams have sent in their entry blanks.

Bought RIGHT! —Way Back in November! —When the Market Took a Sudden Drop!

WE BOUGHT 27,912 FINE

SHIRTS and SHORTS

VALUES UP TO 50c

ON SALE... at 25¢ ...EACH



GUARANTEED FAST COLOR!

Men! Stock Up NOW!

Sales like this don't happen every day. Only a lucky purchase at the RIGHT TIME could bring such fine quality Shirts and Shorts at such a remarkably low price as 25c . . . included in the lot are

12 DIFFERENT KINDS OF ATHLETIC SHIRTS—

. . . All knit of extra quality combed and other fine yarns in fine rib—flat rib—rib knit—swiss rib knit—etc. . . . some plain—others in paneled effects . . . also 1800 plain color athletic shirts of run resistent rayon in white and pastel shades . . . sizes 36 to 46 chest . . . choice 25c each.

10 DIFFERENT KINDS OF SHORTS (OR TRACK PANTS)

Finely tailored in the popular three-button dip band model (some edged in contrasting colors) of such fine quality fabrics as fancy striped broadcloth, fancy figured broadcloth, white, blue, tan or green broadcloth . . . some with matched buttons—some with white buttons . . . also 1200 track pants of fine quality run resistent rayon with full elastic band . . . white or pastel shades . . . sizes 30 to 44 waist in the lot . . . at our sale price of 25c each.

Yes! But Have You Tried WEIL

NRA WE DO OUR PART

N. W. Cor. 8th & Washington

Phone CEn. 0172

ST. LOUIS POST-DISPATCH

SOCIETY NEWS SECTION

PART SEVEN. ST. LOUIS, SUNDAY MORNING, FEBRUARY 4, 1934. PAGES 1—8G

STAKES



Helps to Fishermen.

Uncle Sam, with his many new public helps, hasn't forgotten his long-time beneficiaries, the fishermen, reports from the United States Bureau of Fisheries indicates. Dr. G. B. Herndon, State hatcheries superintendent, has been advised that the Government has planted 248,218 fish in Missouri waters during the last 12 months.

The species and number of each planted by Federal hatchery officials included: Catfish, 1875; trout, 53,260; crappies, 27,325; large mouth bass, 91,281; rock bass, 18,900; sunfish, 53,235; yellow perch, 2340.

Since the State Game and Fish Department's ruling that trout distribution in the future would be almost entirely on State parks the Federal hatchery has been supplying virtually all of the trout used to stock private waters. One of the large Federal trout hatcheries is located at Neosho, but most of the plantings from that place, largely fry, are made in Colorado streams.

Missouri hatchery officials have been making heavy plantings of trout in the streams on State parks in anticipation of the usual large numbers of anglers who put in their appearance on these parks at the season's opening, March 1. More than 30 miles of trout fishing water starts at Montauk State Park in Dent County; seven miles at Roaring River State Park in Barry County and about a mile and a half at Bennett Spring State Park in Dallas and Laclede counties.

Areas on streams at each of these parks will be restricted to fly fishing only, the Game and Fish Department has announced.

Bulletins Find Favor.

Two new bulletins which are finding considerable favor with sportsmen are "Water Areas—How to Create and Maintain Them," and "Small Refuge for Waterfowl." Both bulletins are in the series of 10 bulletins on wildfowl subjects distributed by More Game Birds in America, New York City.

Tourney Dates Set.

The second annual independent basketball tournament will be held at the Granite City Y. M. C. A., Feb. 26, 27, 28 and March 1, 2 and 3. All teams in the Southwestern Illinois and St. Louis districts have been invited to participate. Sixteen teams were entered last year. The "Y" officials are planning on closing the tourney registrations this year as soon as the desired number of teams have sent in their entry blanks.





MISS MARY KATHERINE SCUDDER,
daughter of Mrs. Prentiss Gale Scudder, whose engagement to Thomas G. Rankin was announced yesterday.
—Photographed at the Scudder home in Kirkwood by a Post-Dispatch staff photographer



MR. AND MRS. S. RAYMOND KINSELLA
leaving the St. Louis Cathedral, following their marriage Thursday. The bride was Mrs. Adelaide Gross Drew daughter of Mr. and Mrs. Robert Hazlett Gross.
—By a Post-Dispatch staff photographer



MELODY TIME AT AFTERNOON TEA.
A group seated about the piano at the William Lambert Behan home at a party given by their daughter, Miss Jane Behan, for Miss June Wiegand. Reading from left: Miss Wiegand, Miss Behan, Lionel Hencken and Miss Mary Jane Bell.
—By a Post-Dispatch staff photographer



A BRIDE OF YESTERDAY
Mrs. Arthur Ronald Tooman, formerly Miss Eline Jarvis, daughter of Kent Jarvis.
—Ashen-Brennet



MISS ELIZABETH RUSSELL,
daughter of Mrs. Frederick T. Russell of New York, who will marry J. Raymond Dyer, son of Mr. and Mrs. H. Chouteau Dyer in April.
—Alma DuPont, New York.



VISITOR FROM OUT OF TOWN
Miss Joyce Hill of New York, who, with her mother, Mrs. Bransford Lewis Hill, is the guest of her uncle and aunt, Mr. and Mrs. Frederick L. English.
—Schweig

Ruth Ferriss Becomes Bride Of J. V. B. Jenks

First of Season's Debutantes to Wed Married at Church in Presence of Fashionable Assemblage.

MISS RUTH MACOMBER FERRISS, daughter of Mr. and Mrs. Henry Theodore Ferriss, 18 Lenox place, the first of the season's debutantes to announce her engagement, became the first bride of the group at 5:30 o'clock yesterday afternoon. She was married to Jeremiah Van Buren Jenks, son of Mr. and Mrs. George J. Jenks, of Harbor Beach, Mich.

The ceremony was performed by the Rev. Dr. Karl Morgan Block in the Church of St. Michael and St. George, which was filled with a fashionable assemblage of St. Louisans and out-of-town guests. The decorations were simple. Palms and ferns were banked in the chancel, and the candle-lit altar held vases of white snapdragon. Pews for the families were inclosed by white satin ribbon tied in large bows.

The bride's attendants, who included members of the debutante set of this season and last, were Miss Mary Boyle, maid of honor, and Miss Jane Bond, Miss Mary Coit Day, Miss Elsie Ford and Mrs. Charles Ilsley of Milwaukee, sister of the bridegroom, bridesmaids.

Their gowns and accessories emphasized the tones of blue and yellow.

Miss Boyle wore a gown of Delano blue crepe designed with a round neck outlined with a ruff of the material, pleated. Puffs of crepe, not attached to the gown, were worn on the upper arms in lieu of set-in sleeves. The high waist line graduated to normal at the back, where it was trimmed with a band of double pleating. The skirt, made with a short train, was fitted to a low hip line, where at each side there were paneled inserts composed of rows of pleating. She wore a small hat of matching blue straw fabric trimmed with pleating arranged high off the face to give the new wind-blown effect. She carried spring flowers with yellow predominating to contrast with her gown.

The bridesmaids were gowned alike in jonquil yellow crepe, fashioned like that of the maid of honor. They wore blue slippers and their flowers were mainly blue delphinium.

The bride wore the wedding gown of her sister, Mrs. Joseph Sanford Harris, who as Miss Ann Ferriss, was Veiled Prophet Queen of 1931. The material is duchesse satin of a pale cameo tint. The bodice was fashioned with an extremely high neckline, and there were satin sleeves, puffed to the elbow, with long tight cuffs. The gown was molded to the figure by bias seaming, and the skirt flared into a long round train. Over the bodice was worn a bolero of rose point and duchesse lace which had belonged to the bride's grandmother, Mrs. Franklin Ferriss, and epaulets of lace covered the upper sleeves. The tulle veil was arranged with a rose point coronet to show her hair, and was held in place at the back by orange blossoms. Panels of the lace continued from each side of the coronet and followed the line of tulle to the waist.

Charles Ilsley was best man for his brother-in-law, and the ushers were Franklin Ferriss, brother of the bride; Joseph Sanford Harris, her brother-in-law; John Scranton of Boston, cousin of the bridegroom, and A. W. Redfield of Chicago.

Following the ceremony a reception, at which the guests were limited to the two families and the wedding party was held at the Ferriss home. The bridal party received the guests before the fireplace at the end of the long living room. Palms and ferns formed a background, and a long, low basket of pastel shaded spring flowers adorned the mantel ledge. White decorations were used in the dining room, where the bridal party was seated for dinner. The centerpiece, a tall crystal vase filled with white snapdragon, freesis, narcissus, and steevia, was surrounded by eight crystal swans containing sweet peas and baby's breath. Vases of similar blossoms were used at each end, and between were silver candelabra filled with white tapers.

The out-of-town guests included the bridegroom's parents, who will spend the remainder of the winter at their home in Southern Pines, S. C.; Mrs. G. G. Scranton of Boston, mother of one of the ushers; Mrs. A. W. Redfield, Chicago, wife of another, and Mr. and Mrs. Alden H. Little, also of Chicago, formerly of St. Louis.

Mr. Jenks and his bride will sail from San Francisco for Honolulu on their honeymoon, and will spend the summer in Harbor Beach. Next fall they will go to New York.

The bride attended Mary Institute and was graduated from the John Burroughs School. She was a maid of honor at the Veiled Prophet ball in October. Mr. Jenks is an alumnus of Hills School, Pottstown, Pa., and Yale.



BIDDING HIS DAUGHTER BON VOYAGE
C. Drummond Jones is shown on board the Aquitania with Miss Jacqueline Busch Jones as she sailed Wednesday for a Mediterranean cruise.
—International News photo

Pre-Lenten Parties For Debutantes

SEVERAL pre-Lenten parties have been planned for the debutantes. Miss Judith Harris, debutante daughter of Mr. and Mrs. Lee A. Harris, 6 Beverly place, will entertain about 20 guests at the masquerade dance of the Bellerive Country Club to be given Saturday night.

A luncheon will be given Thursday at the St. Louis Country Club by Mrs. Thomas J. Moss, 5642 Kingsbury place, and her sister, Mrs. Chauncey H. Clarke, 501 Clara avenue, for Miss Laura Gray, debutante daughter of Mr. and Mrs. W. Ashley Gray, 9 Lenox place. Mrs. Gray will act as hostess for Mrs. Moss and Mrs. Clarke, who are in mourning.

Miss Patricia Thompson, debutante daughter of Mr. and Mrs. Ford W. Thompson, 4616 Pershing avenue, will be hostess at a small dinner party Wednesday night at the home of her parents.

Miss Marian Case To Wed M. M. Eakins

THE engagement of Miss Marian Camden Case, daughter of Dr. and Mrs. C. M. Case, 5728 Etzel avenue, and Merle M. Eakins of Pittsburgh, Pa., was announced yesterday at a bridge luncheon at the Winston Churchill apartments by Mrs. Case.

The announcement was made by a jig-saw puzzle of hearts and red ribbons which, when pieced together, disclosed "Valentines forever—Marian and Mickey." In addition a running jingle with one

Continued on Page 3, Column 2.



POSING WITH HER GUEST—Miss Martha Carter, left, daughter of Mr. and Mrs. W. Frank Carter, and Miss Joanne Dissette of Indianapolis.
—By a Post-Dispatch staff photographer.

Briton to Address The Junior League

THE speaker at the regular Monday morning lecture of the Junior League tomorrow will be C. E. M. Joad, British philosopher, writer and lecturer. His subject will be "Psycho-Analysis and Its Effects."

Mr. Joad was born and educated in England, and is head of the department of philosophy at Birbeck College, University of London. He is desirous of simplifying philosophy and psychology and has spoken on these subjects often. This is his first lecture tour in America.

Children's Aid Meeting

THE twenty-fourth annual meeting of the St. Louis Children's Aid Society will be held Thursday at 12:30 p. m. at a luncheon at the Jefferson Hotel. The speaker will be Bishop Le Blond of St. Joseph, Mo., formerly director of Catholic charities of Clevelnad, O. He will speak on, "Children and the Economic Crisis." Mrs. George C. Hitchcock is president of the St. Louis Children's Aid Society. Mrs. J. M. Nelson Jr., Mrs. Thomas Francis and Mrs. Sears Lehmann, have charge of the arrangements for the luncheon.

Bohemian Party For Benefit of Welcome Inn

A LARGE pre-lenten social affair will be a Bohemian party to be given Tuesday night at the Golden Eagle Hall, 1830 South Eleventh street, for the benefit of Welcome Inn. The party will include a program of varied entertainment none of the features to cost more than 10 cents. There will be dancing with a group of the younger set as hostesses; cigarette girls in attractive costumes will include debutantes and second year girls, and young matrons will have charge of the bowling alley and other amusements.

A feature of the party will be specialty dances by Miss Myrtle McGrew Lambert, daughter of Major and Mrs. Albert Bond Lambert, and her fiance, Gustave Boehmer. A kangaroo court for the entertainment of the guests will be conducted by Lawrence McDaniel, Thomas C. Hennings Jr., Joseph Lenin, George Vest and other judges and lawyers. Mrs. Eberhard Anheuser will have charge of a bar that reaches from one side of the hall to the other. She will be assisted by a dozen or more pretty bar maids in costume. A prize will be given to the most popular young woman present.

A large number of women prominent in the social and civic life of St. Louis are interested in the benefit party. The entertainment committee consists of Mrs. Nat Brown, chairman; Mrs. James M. Franciscus, Mrs. Harold M. Kauffman and Mrs. George Scott. Among the young women who will assist are Miss Jane Switzler, Miss Joyce Hill of New York, Miss Helene Brown, Miss Elsie Ford, Miss Mary Boyle, Miss Eleanor Conant, Miss Jane Caradine, Miss Miriam Francis, Miss Eleanor Pendleton, Miss Marjorie Morfit, Miss Helen Fusz, and Miss Jane and Miss Bodine Forder.

The patronesses for the party will include Mrs. George Niedringhaus, Mrs. George M. von Schrader, Mrs. James Sedden, Mrs. Louis B. Hall, Mrs. Thomas Meston, Mrs. Thomas Terry, Mrs. E. H. Thurston, Miss Mayme Dickmann, Mrs. Oscar Pole, Mrs. C. E. Rostrom, Mrs. Joseph Worschek, Mrs. Cecil Grott and Mrs. Hattie Kenkel.

WEDDING OF MISS ELINE JARVIS

THE marriage of Miss Eline Jarvis, daughter of Kent Jarvis of the Kings-Way Hotel, and Arthur Ronald Tooman, son of Mr. and Mrs. John H. Tooman of Racine, Wis., took place quietly at 10 o'clock yesterday morning in the chapel of Christ Church Cathedral, Bishop William Scarlett officiated.

The bride, who was unattended, was given in marriage by her father. She wore a gown of rose beige crepe made simply with a short cape tied at the back. The cape was draped to a cowl neckline and there were long full sleeves. She wore a wind-blown hat of black ribbon and a corsage of gardenias. The wedding was attended by the bride's brother and sister-in-law, Mr. and Mrs. Gardner Jarvis, and her brother-in-law and sister, Mr. and Mrs. Cuyler R. McGinley, and Mr. Tooman's sister, Miss Jeanette Tooman of Chicago.

Following the ceremony a small reception was held at the home of the bride's cousin, Mrs. John Cleveland Talbot of Dorsett road. The rooms were decorated with spring flowers and greenery and the reception table was adorned with white spring blossoms and lighted by ivory tapers. Relatives and a few close friends were present.

Mr. Tooman and his bride left for a short visit in Chicago. After Feb. 15 they will be at home at 1130 Main street, Racine. She is a graduate of Mary Institute and St. Luke's Training School for Nurses and is a member of the Junior League. Mr. Tooman was a student at the University of Wisconsin at the time of the World War and left college to join the navy.

The last of a series of pre-wedding parties was given by Mr. and Mrs. McGinley, 6110 Pershing avenue, Friday night preceding the rehearsal.

Miss Mary Scudder, T. G. Rankin Engaged

ANNOUNCEMENT has been made of the engagement of Miss Mary Katherine Scudder, daughter of Mrs. Prentiss Gale Scudder, 440 South Kirkwood road, Kirkwood, to Thomas G. Rankin, son of Mrs. E. W. Schloeman, 42 Claverach drive. The announcement was made yesterday at a luncheon given by Mrs. Scudder at her home for a few of her daughter's close friends.

Miss Scudder is the granddaughter of Mrs. Elisha Gage Scudder, 59 Kingsbury place, and is a cousin of Miss Marietta Scudder, a debutante of the winter. Her father died several years ago. She is a graduate of the John Burroughs School and attended Gulf Park College, Gulfport, Miss.

Mr. Rankin is also a graduate of John Burroughs, and is now a senior at Washington University, where he is a member of Phi Delta Theta fraternity.

The luncheon table was decorated with a centerpiece of spring flowers and branched crystal candelabra, heirlooms in Mrs. Scudder's family, filled with lighted ivory tapers. At each place were corsages of violets and gardenias.

The wedding date has not been announced.

SOCIAL and CIVIC ACTIVITIES OF WOMEN'S CLUBS

THE Wednesday Club will hold two meetings Wednesday, with luncheon intervening.

At 10:30 a. m. the Education Section, Mrs. T. W. Van Schoiack, chairman, continuing its year's study of "Currents in the Stream of Educational Progress," will have as leader for the day Mrs. Joseph Erlanger, who will introduce Dr. Paul Kubitschek, director of the Child Guidance clinic. Dr. Kubitschek's subject will be "Education for Adjustment to Life's Demands."

The Music Section, Mrs. T. J. Kemp, chairman, will hold its meeting at 1:30 p. m., with the general topic of study "Rhythms in Music." Mrs. T. Edward Rasateur, leader for the day, will discuss the characteristics of modern music with short descriptions of some of the music and composers of Russia, Spain and Germany.

Charles Pabor, a young professional pupil and member of the faculty of the Miller-Ferguson Institute, will give a program of modern piano compositions. Mr. Pabor has, for two years, won the Charles Galloway Memorial Scholarship at the Institute.

In addition, Miss Yvonne Hill, artist pupil of Mme. Victoria Cassan, will give a modern Russian dance.

The Creative Work Class will, by special request, have a reading of Mrs. Clinton H. Lubbock's play, "The Gray Goose," at the meeting at 10:30 o'clock Friday morning.

AT THE meeting of the College Club at 3:30 o'clock Tuesday afternoon the Education Committee will present Dr. George Dodson, pastor of the Church of the Unity, who will talk on, "The Modern Family." Tea will be served preceding this meeting. Guests will be welcomed in the lobby by Miss Jane Noland and Mrs. J. B. Holston. In the dining room Miss Lillian Jones and Miss Betty Querman of the Hospitality Committee will be the hostesses, assisted by the following members, Mrs. Cyrus D. Tuttle, Mrs. Carl F. Vohs, Mrs. C. Corwith Wagner, Mrs. Raymond L. Ward, Mrs. Walter E. Wilcox, Mrs. Frank D. Williams, Mrs. Ralph Wilson and Mrs. F. C. Woerman.

At a special meeting Friday evening at 8 o'clock, "The Lure of the Lake," a colored motion picture, will be exhibited. There will also be shown some Spanish moving pictures taken by Miss Sue Hill and her brother-in-law, Charles Schwartz.

At the Monday Club of Webster Groves at 2 o'clock tomorrow afternoon the History and Literature section, Mrs. C. E. King, chairman, will introduce Dr. George R. Dodson, who will speak on "The Spiritual Evolution of Emerson's Life." Mrs. E. B. McDonald Jr. will be the soloist. Mrs. Sam Burnet will preside.

Members of the club have been invited to bring their friends to a bridge luncheon at the club Wednesday. Mrs. Dudley Sanford has charge of arrangements.

The week's activities of the Scottish Rite Woman's Club begins with the luncheon of the Art Section at 11:45 a. m. Wednesday. The chairman, Mrs. Irene Smith will preside, assisted by Mrs. Emil Wachter, Mrs. V. F. Steinberg, Mrs. Fred Baier, Mrs. James Friend, Mrs. C. W. Herman, and Mrs. H. Jurgens. The program will be in charge of Miss Esther Sonneman, who will present Miss Ruth L. Barry, guest speaker, in a talk on "Hand Wrought Jewelry—Antique and Modern," and Mrs. H. P. MacGregor in a group of vocal selections, accompanied by Mrs. C. W. Rippey.

At 2:15 p. m. Miss Emma Deibel will preside at the social hour of the Social Section, assisted by Mrs. W. H. Otto, Mrs. H. L. Matthews, Mrs. R. C. Herndon, Mrs. C. Mangrum, Mrs. B. Heitzman, Mrs. William S. Campbell, Mrs. J. Etherington and Mrs. L. Zumstein.

Friday, at 10:30 a. m., Mrs. Oswald Rathert, chairman of the Music Section, will present Mrs. C. Bersche, who has arranged a special program of German opera. Guest artists will be Mrs. Tressie Dunbar and Irvin Mattick. Others taking part will be Mrs. A. Henke, Mrs. William S. Campbell, Mrs. J. Crain, Mrs. A. Blaney, Mrs. C. Gund, Mrs. E. S. Hager, Mrs. G. F. Maschmeyer, Mrs. S. W. Barnes, Mrs. V. R. Alexander, Mrs. L. Hohn, Mrs. G. Thilenius, Mrs. A. McGuire, Mrs. V. F. Steinberg, Mrs. Irene Smith, Mrs. E. Wachter, Mrs. W. Hulett, Miss E. Sonneman, Mrs. M. Kent, Mrs. C. L. Barr, Mrs. J. Langenbach, Mrs. O. Rathert, Mrs. A. H. Jones, Miss Elsa Breckenridge, O. Wade Fallert and Jean Schierbaum and Patricia Nye.

Coffee will be served after the meeting.

The Woman's Auxiliary to the St. Louis Medical Society will meet Friday at the Medical Society building. Supervised practice bridge directed by Millard P. Kaiser will begin at 10 a. m. followed by the regular lesson at 10:30 o'clock.

At noon Mrs. Frederick S. Haeberle, parliamentarian, will instruct the class on "Constitution and By-Laws."

Luncheon will be served at 12:30 p. m. by Mrs. James Lewald, assisted by the following hostesses: Mrs. John C. Falk, Mrs. George W. Flynn, Mrs. Newton M. Freund, Mrs. Armand D. Fries, Mrs. Edwin C. Funsch, Mrs. Maximilian Gansloser, Mrs. George O. Gauen, Mrs. Andrew J. Gettinger, Mrs. Charles E. Gilliland, Mrs. Edward H. Gibbons, Mrs. Frank D. Gorhan, Mrs. John Green Jr., Mrs. William R. Gum, Mrs. Charles A. Gundelach, Mrs. William J. Gundelach, Mrs. Arthur Gundelach, Mrs. Albert Haberman, Mrs. Tyre H. Hale, Mrs. Kenneth Hall, Mrs. Preston Hall,

Continued on Page 6, Col. 1.





—Dieckman Photo.

MRS. CLARENCE ROBBINS (above), newly elected chairman of the Art Section of the Eighth District Missouri Federation of Women's Clubs.

—De Wonkin photo.

MRS. L. M. KALLENBACH (below), new president of the Woman's Auxiliary of the St. Louis Dental Society.

AMONG THE BRIDGE PLAYERS

DR. AND MRS. J. W. COGSWELL, Earl Ochs and Mrs. Roswell Messing were the cup winners in the eighty-sixth weekly contract bridge tournament at Hotel Kings-Way under the direction of Fred G. Ingalls.

North and South.

Earl Ochs and Mrs. Roswell Messing	171½
Mr. and Mrs. Carl H. Angell	157½
Ralph W. Thayer and Mrs. Fred Ulman	156½

East and West.

Dr. and Mrs. J. W. Cogswell	152½
Mrs. Frank Nachtmann, Mrs. George Skinner	143½
George Tobias, Sidney Goodstein	143

The results of the Monday evening contract bridge tournament conducted by Mrs. Charles Bauman, 6954 Amherst avenue, are as follows:

North and South.

Mr. and Mrs. Harvel Phipps	73½
Gilbert Field and Dr. Charles Bauman	68½

East and West.

Miss Alice and Miss Agnes O'Gorman	81
Mr. and Mrs. Edwin C. Butler	66½

The results of Mrs. Bauman's morning tournament were:

North and South.

Mrs. S. F. Estaque and Mrs. J. W. Richardson	64
Mrs. Charles Weber and Mrs. E. M. Moore	51½

East and West.

Mrs. Gilbert Field and Mrs. E. C. Butler	58½
Mrs. J. E. Dalton and Mrs. G. N. Sardi	48
Mrs. L. E. Moon and Mrs. Leroy Fulton	48

Results of the seventy-fifth Tuesday tournament conducted by Miss Nellie Robnett at the Forest Park Hotel were as follows: Mitchell Section, Mr. and Mrs. Fred Ulman and J. G. Bassett and J. E. Lehman, winners; Dr. D. E. Kauffman and Dr. Joseph M. Brown, Mrs. James J. Carroll and Mrs. George N. Martin, Dr. and Mrs. J. A. Seabold and R. H. Sebree and Mrs. Mary Hutchinson, runners-up; Howell Section—Mrs. M. P. Kaiser and William Everett Jr., and W. C. Ferris and C. H. de Zevallos, winners; Dr. and Mrs. J. W. Cogswell, Clem Carp and Mrs. C. M. Newcorn, Mr. and Mrs. R. T. Johanson and Earl Ochs and Walter Trask, runners-up.

Annual Luncheon of Story Tellers' League

THE St. Louis Story Tellers' League held its annual luncheon yesterday at the Park Plaza. The Story Tellers' League of Belleville, Webster Groves and Granite City were guests of the St. Louis League. Mrs. Georgia McAdams Clifford, president of the American Association of Story Tellers, presided.

A program of stories was given by Mrs. R. G. Ashford of Memphis, Tenn., president of the Story Tellers' League of Chautauqua, N. Y., and Miss Elizabeth Barnsback. The latter told of her experiences while an ambulance driver in France during the World War.

Mr. and Mrs. Ashford and Mrs. Clifford will leave this week for a Caribbean cruise.

SOCIAL AFFAIRS in the CHURCHES

MISS JULIA HYDE, Director of the Americanization Department of the Board of Religious Organizations, will conduct a teacher training class for five consecutive Wednesdays, beginning on Feb. 7. The class will be held at 10 a. m., at 4474 McPherson avenue. Miss Hyde gives this group of women instructions in teaching English to adults. She outlines traditions and backgrounds of various nationalities and gives suggestions from her own experience.

The Lutheran Parliamentary Law Club will meet Tuesday afternoon at 1:30 o'clock at St. Peters Church, 1128 South Kingshighway.

The Wydown Men's Club of the First Congregational Church, Wydown boulevard and University Lane, will hold its February dinner Tuesday night, at 6:45 o'clock. Dr. Ronald G. Usher, Professor of History at Washington University, will speak on "Manchukuo".

St. Dominic's Italian Orphan Home Ladies Auxiliary will resume its regular monthly card parties, which are given for the benefit of the Home on Wednesday, at 2 p. m. at the Italian Orphan Home, 1340 Partridge avenue.

The committee of ladies in charge of this party are Mrs William Valli, Mrs Joseph Botto, Mrs. Joseph Ravarino, Mrs Leonard Rescia, Miss Frances Ravarino, Miss Beatrice Zubiena, Mrs. Stephen Raggio, Miss Marie Balsamo, Miss Margaret Balsamo, Mrs. Joseph Cieri and Mrs. Charles A. Boggiano.

"Engaged by Wednesday," a three-act comedy by Grace Arlington Owens, will be presented on Wednesday, Feb. 7, at 8 p. m. by the young people's dramatic club of St. Peter's Evangelical Church, St. Louis and Warne avenues.

Marion Boehm and Roy Kappesser take the two leading roles, while William Carter has the chief comedy part. Also in the cast are Emmetta Haupt, Rosalia Haupt, Martha Rice, Alveria Harig, Ruth Beyer, Esther Beyer, Walter Schmidt, Douglas Schlueter, Paul Streich, Mildred Klick and Doris Engelman.

The 122d anniversary of the birth of Charles Dickens, which occurs Feb. 7, will be commemorated at a church-night dinner meeting Thursday night at the First Congregational Church, Wydown boulevard and University Lane, when Dr. Robert Porter will speak on "Charles Dickens, His Life and Times," basing his talk on the recent book of that title by Stephen Leacock. Dinner will be served at 6:45 o'clock.

The Woman's Society of the Third Baptist Church, Grand and Washington boulevards, will meet for business at 10:30 o'clock Tuesday and at 11:30 o'clock Dr. C. O. Johnson will conduct a devotional service.

The subject of the afternoon program will be "America, the Hall of Mirrors."

Mrs. H. H. Lyon will be the leader, assisted by Mrs. J. C. Roan, Mrs. A. B. Potter and Mrs. E. B. Mayfield. There will be an address by Miss Adela Ballard, who is Western supervisor of migrant work under the Consul of Women for Home Missions, of which Mrs. Daniel A. Poling is president. Her subject is "Reflecting Salvation to the Sojourner."

The Woman's Missionary Society of the University Methodist Church will have its monthly business meeting Tuesday afternoon at 1:15 o'clock. Reports of the work done by the various circles will be given, with the president, Mrs. John Hardaway, presiding.

Wednesday evening at 6:45 o'clock the congregational dinner

Continued on Page 5, Col. 2.



MISS VIRGINIA STONE, president of the Panhellenic Council of Washington University. She is a member of Delta Gamma.

GIRL SCOUTS

A GENERAL meeting of the adult sponsors of the Girl Scouts of St. Louis and St. Louis County was held Wednesday night at the Central Institute for the Deaf. Mrs. Louis H. Burlingham, member of the National Board of the Girl Scouts and chairman of the local campaign committee to raise a budget of $17,000, presided. After 10 years membership in the Community Fund, the Girl Scout Organization in St. Louis and St. Louis County is putting on a drive to finance itself this year.

Mrs. Guy W. Oliver, deputy commissioner, related the experiences of council members in raising funds, and of the methods they are using. Miss Eleanor Stevens of the Girl Scout Council, chairman of the training committee for leaders, spoke on "The Part the Troop Committee Can Play in the Campaign."

"What the Troops Are Doing" was the subject of a talk by Mrs. Carl Kuechler, president of the Leaders' Association. Miss Elizabeth Bealer, regional director, representative of the National Girl Scout Organization, spoke, as did Miss Ruth Adele Sampson, director of the Girl Scout Organization in St. Louis.

District meetings will be held in city and county Thursday, to check the progress of the campaign. At that time, the first reports will be made. All the meetings will be held between 4 and 5:30 p. m. with the district chairman presiding, assisted by the chairman of the Troop Committee organization, the head of the district leaders, and the field captains. These meetings are scheduled as follows:

North District—Mount Moriah Temple, Garrison and Natural Bridge, Mrs. Norman Wolff presiding, assisted by Miss Ruth Gundlach, Troop Committee chairman, Miss Hilda Moehlenbrock, district leaders, and Miss Evelyn Stanger, field captain.

South District—Carpenter Branch Library, 3309 South Grand boulevard, Mrs. E. V. Cowdry, chairman, assisted by Mrs. J. M. Chaney, Troop Committee, Mrs. Gertrude Svoboda, district leaders, Miss Ruth McCulley, field captain.

West District—St. John's Methodist Church, Kingshighway and Washington boulevards, Mrs. Louis H. Burlingham presiding, Mrs. W. F. Fahey, Troop Committee, chairman, Miss Sophie Berman, district leaders, Mrs. Georgia Flowers, field captain.

County District—St. Michaels and St. George's Church, Mrs. Roland Hoerr, chairman, Mrs. Walter Bailey, Troop Committee chairman, Mrs. J. H. Curd, district leaders, and Mrs. F. H. Skelly, field captain.

PARTIES AND MEETINGS

THE Societe Francaise de St. Louis will give a masquerade ball on Mardi Gras, Tuesday, Feb. 13, at 9 p. m., in the Beaux Arts room of the Coronado Hotel.

Arrangements for the dance are in the hands of Kenneth M. Jackson, president of the Societe, Raymond Laidet, vice-president; Marc Seguin, French Consular agent; Mlle. Irma Ponscarme, secretary; Edgar Reid, Mrs. Edna May Deicke, E. Anderson Barnes and Alfred H. Norrish.

The Carondelet Carolers will present a musical comedy, "Look Who's Here," Wednesday evening at 8:15 o'clock at the Swiss Hall, Arsenal street and Iowa avenue. Dancing will follow the entertainment.

The McKinley High School Mothers' Club celebrated the first anniversary of its founding, Monday, Jan. 22, at a party at the Town Club.

The annual bazar of the St. Louis Chapter Hadassah will take place this afternoon and evening at the Shaare Zedek Auditorium. The supper in the evening will be followed by dancing.

The chapter will meet tomorrow afternoon at 2 o'clock at the Y. M. H. A.

A pre-Lenten card party will be given for the benefit of the Immaculate Heart Convent Saturday afternoon at the Gatesworth Hotel. The entertainment is under the auspices of the Convent Auxiliary and will be supervised by: Mrs. John Carlton, Mrs. D. J. Hyde, Miss Nell Flynn, Miss Anne Hoeffel and Miss Ann C. Brady.

Luncheon will be served between 12:30 p. m., and 2:30 p. m. Homemade cakes and candies will be on sale.

The Y. M. H. A. will give a dance tonight for the benefit of the Warm Springs Foundation at Warm Springs, Ga.

The students of St. Mark's High School will present, "Catherine the Valiant," an historical religious drama of the medieval period, Wednesday night at 8:15 o'clock. The role of St. Catherine will be played by Miss Jeanne Henning, and that of Pope Gregory XI, by Miss Marguerite Rich. Other characters include Miss Arline McClelland, Pietro; Miss Margaret Hart, the Duke of Anjou; Miss Helen Kittel, Countess Ursina; Miss Carmelita Klorer, Gerardo; Miss Marian Gaedig, Guccio; Miss Margaret Brady, Alphonse; Miss Rita Cody, Suzanne; Miss Geraldine Fitzgerald, Cardinal Lagier; Miss Helen Stephan, Cardinal Flandrin; Miss Catherine Coffey, Cardinal de Montalais; Miss Lucille Wallace, a servant girl; Miss Gertrude Conlin, Papal Guard, and Miss Josephine Raftery, Count de Beaufort.

Perfection Chapter of De Molay will give its third annual masquerade ball Tuesday night, Feb. 13, at the Alhambra Grotto, Grand and Magnolia avenues. Dancing will be from 9 p. m. until 1 a. m.

The Rev. Peter Forbes of St. Alphonsus Church will be the guest speaker at the meeting of the Columbus Girls' Club Tuesday night at 8 o'clock at the Knights of Columbus Building, 3547 Olive street.

The Patrons' and Mothers' Club of the Scullin School will give a supper and bridge Thursday night

Continued on Page 7, Col. 3.

College Sororities And Fraternities

Panhellenic

ALUMNAE members of Delta Gamma attended the luncheon given Friday at the Kings-Way Hotel by the League of Women Voters in honor of Miss Grace Abbott, chief of the Children's Bureau of the Department of Labor. Miss Abbott was initiated into Delta Gamma when she was a studen at the University of Nebraska. Another Delta Gamma to achieve a high position in the Government service is Mrs. Ruth Bryan Owen, appointed by President Roosevelt to be United States Minister to Denmark.

Mrs. Herbert H. Luedinghaus is chairman of patronesses for a special production of the Little Theater play, "Distant Drums," to be presented on Monday evening, Feb. 12, for the benefit of the Kappa Alpha Theta alumnae scholarship fund. The list of patronesses includes Mrs. George W. Burley, Mrs. C. H. Duncker Jr., Mrs. Randall Foster, Mrs. George A. Hope, Mrs. W. W. Horner, Mrs Burnet Outten, Mrs. W. H. Packard, Mrs. William H. Petring, Miss Lucie Richardson, Mrs. Emily Foster Russell, Mrs. Edwin R. Thomas, Mrs. H. F. Thomson and Mrs. T. W. Van Schoiack. Mrs. Lyman F. Barrows is president of the Alumnae Chapter.

The alumnae of Phi Mu sorority will attend a supper meeting tomorrow evening at the home of Mrs. Earl C. Pugh, 714 Atalanta avenue, Webster Groves. The hostess group includes Mrs. Louise Dickson Stark, Mrs. Max Russell, Mrs. Morris Jones, Miss Miriam McCleave and Miss Katherine Crippen.

Mrs. Fred A. Kohl, 215 Westgate avenue, will be hostess for a dinner meeting of Kappa Delta alumnae at her home tomorrow evening. Miss Helen Peck and Miss Elizabeth McKim will be assistant hostesses.

Mrs. Jesse Bishop will entertain the alumnae of Kappa Beta Pi law sorority at a Valentine bridge party Saturday afternoon at her home, 5622 Enright avenue.

Sigma Sigma Sigma education sorority of Harris Teachers' College will hold an initiation service for Miss Corinne Etzius tomorrow evening at the home of Miss Jane Rauck, 5578 Etzel avenue.

Mrs. James H. Marra and Mrs. E. R. Taff will be hostesses for the February meeting of the Phi Delta Theta Mothers' Club to be held tomorrow afternoon at 2 o'clock at the fraternity house on the Washington University campus.

The Kappa Alpha Theta Mothers' Club will meet at 11 a. m. tomorrow in the Women's Building. Mrs. Joseph T. Davis, the president, will present plans for the annual tea for pledge mothers to be given by the club, Feb. 13.

Mrs. Truman Elder, 444 Sherwood drive, Webster Groves, will give a luncheon Tuesday for the members of the Pi Kappa Alpha Mothers' Club. Mrs. George L. Grueninger, Mrs. Anne Gregory and Mrs. Victor Manning will assist the hostess.

The Sigma Alpha Epsilon Mothers' Club will meet tomorrow afternoon at the home of Mrs. E. P. Bradley, 6935 Pershing avenue.

The Kappa Sigma Mothers' Club will meet Tuesday afternoon at the fraternity house, 6029 Pershing avenue. Mrs. J. A. Fremon will preside.

The annual banquet of Beta Theta Pi will take place Wednesday night, Feb. 14, at 7 o'clock, at the Congress Hotel. Gov. Park, a member of the fraternity, will be a guest of honor. President F. W. Shepardson and other national officers will also be special guests.

PATRIOTIC SOCIETIES

ST. LOUIS CHAPTER, UNITED DAUGHTERS OF THE CONFEDERACY, will give a bridge party Friday at the Kings-Way Hotel for the benefit of its educational fund. The games will start at 2 o'clock.

Mrs. A. C. Meyer is president of the chapter and Mrs. William J. Goldsworthy is chairman of the card party, assisted by Mrs. J. N. Menteer, vice-chairman.

The committees for the party are as follows: Place, Mrs. C. R. Williams, Mrs. W. E. Liggett, Mrs. C. M. Morris and Mrs. E. P. Meiners; prizes, Mrs. E. B. Sherzer, Mrs. Julia Jones, Mrs. John A. Hope and Miss M. E. Zimmerman; attendance prizes, Mrs. J. G. Calhoun, Mrs. Charles M. Seay, Mrs. W. L. Boerner, Mrs. Michael Liflander and Mrs. R. P. Williams; press, Mrs. J. C. Crowdus, Mrs. S. H. Curlee and Mrs. E. T. Smith. cards and tallies, Mrs. Aubrey Echols, Mrs. C. B. Williams, Mrs. J. M. Ezzell and Mrs. Philip Kopplin; tables, Mrs. O. H. Bill, Mrs. G. T. Atkins, Mrs. E. E. Conway and Mrs. C. M. Morris; tickets, Mrs. John C. Vaughan, Mrs. G. M. Kirkpatrick; candy, Mrs. J. P. Moore, Mrs. Saxon Cole, Mrs. W. B. Stephenson and Mrs. L. H. Diekroger, and reception, Mrs. A. C. Meyer, Mrs. J. C. Roberts, Miss Laura Price, Mrs. S. H. Curlee, Mrs. Howard Bailey, Mrs. Silas W. Heard, Mrs. Elizabeth Sherzer and Mrs. John A. Hope.

The Webster Groves Chapter, Daughters of the American Revolution, will entertain at a George Washington party Tuesday at the home of Mrs. C. M. Skinner, 403 Hawthorne boulevard. Officers in the state and national workers of the organization and regents of other chapters will be guests of honor. Assisting the hostess for the guest day meeting will be Mrs. James M. Crawford, Mrs. Jefferson C. Davis, Mrs. S. H. Kleinschmidt, Miss Janet Stine, Mrs. James K. Stribling, Mrs. E. C. Stuart, Mrs. A. N. Trembley, Mrs. S. P. Wingert.

Mrs. Bessie Bown Ricker will give a group of readings. Mrs. T. E. Whiteman will give two piano numbers, and George Skinner will sing.

Matthew Fontaine Maury Chapter United Daughters of the Confederacy will meet tomorrow at 2 p. m. at the home of Mrs. Bernard O. Wells, 5527 Waterman avenue. Mrs. Sumner Walters will be the assisting hostess.

Capt. Robert McCulloch Chapter United Daughters of the Confederacy will meet Tuesday at 2:30 p. m. at the home of Miss Eleanor Purdon, 6157 Kingsbury boulevard. Miss Roberta McCulloch and Miss Margaret Hagar will be the assisting hostesses.

The St. Louis Chapter, United Daughters of the Confederacy, will meet tomorrow at 1:30 p. m. at the home of Mrs. M. Liflander, 5811 Pershing avenue. Mrs. J. M. Ezell will be the assisting hostess. Mrs. George G. Atkins entertained the board at luncheon Friday at her home, 5369 Maple avenue.

The Betsy Ross Society will meet tomorrow at 1:30 p. m. at the Missouri Industrial Commission for the Blind, 2832 Washington boulevard.

The St. Louis Chapter of the American War Mothers assisted by the St. Louis County Chapter will entertain Mrs. Arthur Schopper of Kansas City, president of the Missouri State Chapter at luncheon at the Melbourne Hotel Tuesday.

The following members of Jefferson Chapter D. A. R. were elected to represent the chapter at the annual conference to be held in Washington, in April: Mrs. James Chauvin Blythe, regent; Mrs. Louis J. Kupferle, regent's alternate; Mrs. Bernard O. Wells, delegate; alternates: Mrs. W. W. Henderson, Mrs. Robert S. Mitchell, Mrs. William V. Bailey, Mrs. James Douglas Brown, Miss Antoinette P. Taylor, Mrs. Joseph Markham, Mrs. Robinson Teasdale, Mrs. Menzer F. Doud, Mrs. W. S. Barrett and Mrs. Fred A. Reid.

The meeting of the Confederate



—Todd Studios.

MRS. A. C. MEYER, president of the St. Louis Chapter of the United Daughters of the Confederacy, which will give its annual benefit bridge party Friday afternoon at the Kings-Way Hotel. Mrs. Meyer lives at 3954 Flora blvd.

Dames Chapter, Daughters of the Confederacy, which was to have been held tomorrow at 2 p. m. at the home of Mrs. Charles Purdon, 6157 Kingsbury boulevard, has been postponed because of the death of Mrs. John T. Dyer, president of the chapter, and who was to have been one of the hostesses.

The Missouri Court of Assistants of the National Society of Women Descendants of the Ancient and Honorable Artillery Company met

Continued on Page 6, Col. 8.

Sale

SWOPE $8.50 to $12.50 WOMENS SHOES

$6.45

Street—Afternoon and Sport Styles

500 Pairs—Fine Quality. Remainders of This Season's Desirable Styles. Various Leathers. Black and Brown. Also Evening Slippers.

Incomplete Sizes

SWOPE SHOE CO.

OLIVE AT 10TH ST.

SCHOOL and COLLEGE LIFE

The St. Louis University Playhouse Club will present "The Late Club," by Milton McGovern under his direction Thursday, Friday and Saturday in the St. Louis University auditorium.

The basketball season at Mary Institute will close with the match games to be played in the school gymnasium Wednesday night, Feb. 21 at 8 o'clock.

The Fontbonne Alumnae Association will give its annual ball in honor of the seniors tomorrow night at the Jefferson Hotel. The chaperons will be; Mr. and Mrs. J. Reynolds, Mr. and Mrs. George T. Higgins, Mr. and Mrs. John Walter, Mr. and Mrs. William Meyer, Mr. and Mrs. Chester Harvey, Mr. and Mrs. Paul K. Fitzpatrick, Mr. and Mrs. W. H. Perkinson.

The Literary Guild of Fontbonne College will meet Wednesday at 7:45 p. m. Hostesses for the evening will be Miss Lucille McDonald, Miss Leontone Meyer and Miss Yvonne Steinbiss.

A group of Stephens College alumnae will meet for dinner at the Town Club Tuesday night, Feb. 13, at 6:30 o'clock. The purpose of the meeting is to form a dinner club for the members of the alumnae association who are unable to attend the afternoon functions. Miss Selma Brewer, 5316 Pershing avenue, is in charge of reservations.

Mrs. John A. Calnane of the Coronado Hotel will be hostess at Webster College tonight for the Loretto Foundation Open Forum in the college auditorium at

Continued on Page 6, Col. 7.

SONNENFELD'S

610-612 WASHINGTON AVENUE

Watch the "Streamline" Influence in

Swagger Suits for Spring!

They give all the feeling of speed and motion that thrills you so in a brand-new 1934 Airflow* masterpiece. You'll know them by the wind-blown fullness to the front . . . the clear-cut sweeping lines from shoulder to hem.

*With a bow to Chrysler's new beauty.



THIS NEW YORK

By LUCIUS BEEBE

NEW YORK, Feb

ONE of the amusing sidelights of the times, deriving from repeal and the consequent rise in public dining, from the general revival is fo Sunday night dining. In Lond Paris, of course, the great r rants are at their smartest on day night, but hitherto there been something which to Ame of puritan tradition made dre for dinner on Sunday just a depraved and abandoned. No at Claridge's, the Ritz and th voy in the British capital, York's best resorts are cro with late diners at this time. W tie and tails are the rule and di is usually for 9 o'clock.

If you want to let people k you're alive you had best start cocktails at the Park Lane, di the Waldorf or Madison or stately Plaza and turn up at Mayfair Yacht Club shortly b 3 in time to hear Dwight F sing his most wickedly satirical ations. Gone, so far as Mayfa concerned, is pot luck on Su night with highballs and wiches. Mumm's extra dry is word now, with gold lame crush hats.

• • •

Of all the orchestra leader town none possesses the n charm and youthful ingenuous of Eddie Duchin, who plays at Central Park Casino. Boyishly h some, with a mop of thick b hair, he is as excitable as a child over things that please whether they be a new score, compliment of an admirer or way his tailor has cut the lapel his new dinner jacket. He kn lots of people who drink and da at the Casino and sits at the ta of friends, sometimes quite for ting that his orchestra is waiting his return. When we beat him a sleigh race a while ago he s "Oh, gosh darn, but you are meany. Or don't you think so yo self?" When he saw himself i newsreel he said: "Gee, I'm crazy about me. I guess I must my type." He never puts on airs assumed by so many other successful musicians and as a re is far more popular than most.

• • •

Another Vanished Glory.

We reported, some time a the gayety of the Butler's which enlisted the cream of York's pantry and wine c chivalry and was one of the exclusive affairs of the season. you imagine anything more di fied than a convocation of butl Well, it appears that years ago most important service hall-l very year used to be the Co man's Ball.

That, we are told by Paddy ferty, of the Plaza cab rank, something to talk about. couldn't get a hack anywhere night for love or money, not e in front of the Hoffman House the old Waldorf, where all rides a dollar, even if one was just cr ing the street. And, Lord, w lashings of hot rum punch claret cup were consumed! All best families' coachmen and f men and parlor maids were th and very grand and elegant it w so. There's no fun like that more, says Paddy. There's so ething called the Chauffeurs' Old-Timers' Ball, but what resp table horse-cab driver would l at jollifications with a lot of ho less-carriage pilots? Not Pad anyway.

• • •

We have at last achieved t superlative honor which, in N York, corresponds to peerages, j eled crosses and academic hon throughout the rest of the wo We have had a cocktail named us by Bill Darcy, the barkeep at hotel. This even beats Man Garcia, who lived to a ripe old and then turned into a good cig for we, apparently, have lived scant threescore years and th to the justification and delight many prophets, have turned into arrangement of rum and bitte The pathos of the situation, ho ever, lies in the circumstance th it takes five kinds of rum, inclu ing the rare Feltons from Medfo to build the decoction, and friends, discovering it before we d drank up all the mixings in the b No more has been procured to da and our brow is corrugated wi woe.

• • •

Village Still Lives.

Cynthia White is the last of Ne York's real Greenwich Village We don't, naturally, mean th there are no more midtown Boh mians, but there are none stemmi from the great traditions of t village, from the spacious a Rabelasian era of George Luks a Jim Huneker and the purple da a score or so of years since wh George Bellows was immortalizi McSorley's saloon and when a ro feast or ballade might pay for meal and half bottle of wine in a of half a dozen resorts where Ma Dougal Street Maecenases patro ized poetic indigence. Miss White father was a heart of corn fro the Old Sod and her mother a Hu garian Gypsy. She started life an English instructor in a Brook public school, but today she a professional but none the le authentic exploiter of the garret-t garret hey-hey of the village a

SCHOOL and COLLEGE LIFE

The St. Louis University Playhouse Club will present "The Lion's Club," by Milton McGovern under his direction Thursday, Friday and Saturday in the St. Louis University auditorium.

The basketball season at Mary Institute will close with the match games to be played in the school gymnasium Wednesday night, Feb. 21 at 8 o'clock.

The Fontbonne Alumnae Association will give its annual ball in honor of the seniors tomorrow night at the Jefferson Hotel. The chaperons will be; Mr. and Mrs. J. J. Reynolds, Mr. and Mrs. George T. Higgins, Mr. and Mrs. John C. Walter, Mr. and Mrs. William L. Meyer, Mr. and Mrs. Chester Harvey, Mr. and Mrs. Paul K. Finney, Mr. and Mrs. W. H. Perkinson.

The Literary Guild of Fontbonne College will meet Wednesday at 7:45 p. m. Hostesses for the evening will be Miss Lucille McDonald, Miss Leontone Meyer and Miss Yvonne Steinbiss.

A group of Stephens College alumnae will meet for dinner at the Town Club Tuesday night, Feb. 13, at 6:30 o'clock. The purpose of the meeting is to form a dinner club for the members of the alumnae association who are unable to attend the afternoon functions. Miss Selma Brewer, 5316 Pershing avenue, is in charge of reservations.

Mrs. John A. Calnane of the Coronado Hotel will be hostess at Webster College tonight for the Loretto Foundation Open Forum in the college auditorium at 8.

Continued on Page 6, Col. 7.

ENFELD'S
SHINGTON AVENUE
e "Streamline"
uence in
ger Suits
Spring!
ling of
thrills
w 1934
You'll
d-blown
. . . the
es from
w beauty.



onotone Tweed
t with Plaid
coot.
$35
Swagger Suit with smart chromium clasp closing
$49.50

THIS NEW YORK

By LUCIUS BEEBE

NEW YORK, Feb. 3.

ONE of the amusing side-lights of the times, deriving partly from repeal and the consequent rise in public dining, partly from the general revival is formal Sunday night dining. In London or Paris, of course, the great restaurants are at their smartest on Sunday night, but hitherto there has been something which to Americans of puritan tradition made dressing for dinner on Sunday just a trifle depraved and abandoned. Now, as at Claridge's, the Ritz and the Savoy in the British capital, New York's best resorts are crowded with late diners at this time. White tie and tails are the rule and dinner is usually for 9 o'clock.

If you want to let people know you're alive you had best start with cocktails at the Park Lane, dine at the Waldorf or Madison or the stately Plaza and turn up at the Mayfair Yacht Club shortly before 3 in time to hear Dwight Fiske sing his most wickedly satirical creations. Gone, so far as Mayfair is concerned, is pot luck on Sunday night with highballs and sandwiches. Mumm's extra dry is the word now, with gold lame and crush hats.

• • •

Of all the orchestra leaders in town none possesses the naive charm and youthful ingenuousness of Eddie Duchin, who plays at the Central Park Casino. Boyishly handsome, with a mop of thick black hair, he is as excitable as a nice child over things that please him, whether they be a new score, the compliment of an admirer or the way his tailor has cut the lapels of his new dinner jacket. He knows lots of people who drink and dance at the Casino and sits at the tables of friends, sometimes quite forgetting that his orchestra is waiting on his return. When we beat him in a sleigh race a while ago he said: "Oh, gosh darn, but you are a meany. Or don't you think so yourself?" When he saw himself in a newsreel he said: "Gee, I'm just crazy about me. I guess I must be my type." He never puts on the airs assumed by so many other less successful musicians and as a result is far more popular than most.

• • •

Another Vanished Glory.

We reported, some time since, the gayety of the Butler's Ball, which enlisted the cream of New York's pantry and wine cellar chivalry and was one of the most exclusive affairs of the season. Can you imagine anything more dignified than a convocation of butlers? Well, it appears that years ago the most important service hall-levee every year used to be the Coachman's Ball.

That, we are told by Paddy Rafferty, of the Plaza cab rank, was something to talk about. You couldn't get a hack anywhere that night for love or money, not even in front of the Hoffman House or the old Waldorf, where all rides cost a dollar, even if one was just crossing the street. And, Lord, what lashings of hot rum punch and claret cup were consumed! All the best families' coachmen and footmen and parlor maids were there, and very grand and elegant it was, too. There's no fun like that any more, says Paddy. There's something called the Chauffeurs' and Old-Timers' Ball, but what respectable horse-cab driver would be out at jollifications with a lot of horseless-carriage pilots? Not Paddy, anyway.

• • •

We have at last achieved that superlative honor which, in New York, corresponds to peerages, jewelled crosses and academic honors throughout the rest of the world. We have had a cocktail named for us by Bill Darcy, the barkeep at our hotel. This even beats Manuel Garcia, who lived to a ripe old age and then turned into a good cigar, for we, apparently, have lived a decant threescore years and then, to the justification and delight of many prophets, have turned into an arrangement of rum and bitters. The pathos of the situation, however, lies in the circumstance that it takes five kinds of rum, including the rare Feltons from Medford, to build the decoction, and our friends, discovering it before we did, drank up all the mixings in the bar. No more has been procured to date and our brow is corrugated with woe.

• • •

Village Still Lives.

Cynthia White is the last of New York's real Greenwich Villagers. We don't, naturally, mean that there are no more midtown Bohemians, but there are none stemming from the great traditions of the village, from the spacious and Babelasian era of George Luks and Jim Huneker and the purple days a score or so of years since when George Bellows was immortalizing McSorley's saloon and when a rondeau or ballade might pay for a meal and half bottle of wine in any of half a dozen resorts where Macdougal Street Maecenases patronized poetic indigence. Miss White's father was a heart of corn from the Old Sod and her mother a Hungarian Gypsy. She started life as an English instructor in a Brooklyn public school, but today she is a professional but none the less authentic exploiter of the garret-to-garret hey-hey of the village and its less inhibited entrepreneur of its less inhibited festivals.

Last week she held her first flag raising of the season, the Greenwich Village Ball, at Webster Hall, and it was apparent that at least one of the old traditions of the town obtained despite the New Deal and the mutations of time. The party was, as usual, daffy, a trifle epicene, and patronized by a number of people whose only conceivable occupational disease would be cirrhosis of the liver. There were bands, Nordic, negroid and rhumba; there were costumes elaborate and costumes microscopic; there was whooping and laughing and even dancing, and over it all Miss White presided with a very assured competence and a close eye to the box office. We fought our way to the door along 4 o'clock and rode uptown in the cool night feeling that without Miss White there simply wouldn't be any more Greenwich Village. She's the whole of it.

• • •

From the Chatterbox.

Along the boulevards: Otto Soglow is almost as small as his own Little King, and his wife is even smaller than he is. He has to stand on a chair to make a speech at dinner. . . . Nancy Randolph is reported to be the best dressed of local society editors. . . . Jo Davison brings with him an authentic breath of Paris wherever he goes. . . . Franklin P. Adams dotes on red neckties. . . . Charles now puts up elegant clear turtle soup in tins.

Maj. LaGuardia is the worst dressed Mayor. . . . Ted Saucier, the Waldorf's amiable publicity head, is getting even stouter. . . . Alfred de Liagre has a hit on his hands with "By Your Leave." Just another Yale boy making good. . . . Prince Rospiglicsi has the biggest white dog on Fifth avenue. . . . Somebody has given Greta Palmer a pin with her name, "Greta," on it in about 72 points in diamonds. . . . The best oyster bar in town is at the Grand Central Station. . . . Thyra Samter Winslow has two new dogs, Hammacher and Schlemmer. . . .

The Dutch Treat boys are beginning to stir their stumps over their annual dinner and show in March. . . . Peter Arno seems to have vanished from the social scene. . . . Al Smith goes to Biltmore Turkish baths every Saturday afternoon. . . . Harry Ellerbe has moved to the Algonquin. . . . Pheasant is at its best in the town's restaurants.

St. Louisan Bicycling in Florida



MRS. LUIGI SIGNORINI of Rome, photographed in the patio of her home in Palm Beach, Fla., as she started on a bicycle ride. She was formerly Mrs. David Randolph Calhoun of St. Louis.

TRAVEL NOTES OF ST. LOUISANS

MR. AND MRS. ALLEN T. WEST, 48 Westmoreland place, and their debutante daughter, Miss Betty, will leave Thursday for Miami Beach, Fla., to spend several weeks.

Mr. and Mrs. Mortimer Burroughs of the Price road have returned from a motor trip in the South. They left several weeks ago, driving to New Orleans and from there to Florida. On their way back they stopped at Charleston, N. C.

Mr. and Mrs. Richard McCulloch, 4294 Westminster place, left last night for Miami Beach, Fla., to spend a month at the Roney Plaza.

Mr. and Mrs. Edward Hudson Barstow, 5129 Westminster place, have joined the winter colony at Miami Beach, Fla.

Mrs. Charles M. Rice of the Clayton and Big Bend roads, and her sister, Mrs. Morton May of Brentmoor, have gone to Florida to spend the rest of the winter.

Mrs. Eugene Tavenner, 3448 Longfellow boulevard, who sailed last December for Germany, is in Munich visiting friends. She will arrive home about the middle of this month.

Mr. and Mrs. A. E. Brooker of Clayton and Cella roads, who are in Mexico, will visit in California and Arizona before returning to St. Louis in the spring.

Miss Jane Lamy, debutante daughter of Mr. and Mrs. C. Oscar Lamy of Forest Ridge, will leave this week for New Orleans, La., to visit Miss Margaret Denechaud. Miss Lamy will join her family at Miami Beach, Fla., after the carnival season in New Orleans.

Mr. and Mrs. Alden H. Little of Chicago, who came to St. Louis to attend the wedding yesterday of Miss Ruth Ferriss, daughter of Mr. and Mrs. Henry T. Ferriss, 18 Lenox place, and Jeremiah Van Buren Janks of Harbor Beach, Mich., are guests of Mr. and Mrs. Clinton Levering Whittemore, 6420 Forsythe boulevard. They will be honored at a luncheon today to be given by Mr. and Mrs. Whittemore. Mr. and Mrs. Warren Goddard of Brentmoor will give a buffet supper for the visitors tonight. Mrs. Little will remain for several days. Mr. Little will return to Chicago tonight.

Mr. and Mrs. Otto Paul Meyer have given up their apartment in Hampden Hall and are at the Park Plaza, where they expect to live until the first of May, when they will sail for Paris for an indefinite stay.

Mr. and Mrs. William Harold Hoover, 6 Lenox place, have returned from a visit of two weeks in New York.

Mrs. Paul Brown, 5855 Lindell boulevard, has gone to Miami Beach, Fla., to spend the rest of the season.

Mrs. Robert D. Lewis, 52 Westmoreland place, has gone to Washington, D. C., to visit her son-in-law and daughter, Congressman and Mrs. Joseph Bailey.

Mrs. Charles Wiegand of the Park Plaza has gone to New York for a visit of several weeks. She is a guest at the Plaza Hotel.

Mrs. Charles Jenney of Brookline, Mass., is visiting her parents, Mr. and Mrs. R. W. Morrison, 2 Kingsbury place.

Woman's Club Duplicate Contract Bridge Party

THE first event on the February calendar of the St. Louis Woman's Club is a Duplicate Contract Bridge Party which will take place Wednesday, Feb. 7, under the auspices of the card committee of which Mrs. Joseph F. Hickey is chairman and Mrs. James L. Westlake vice chairman. Dinner will be served at 7 o'clock. The playing will begin at 8. The game will be under the direction of Mrs. Leigh Turner. Reservations may be made with Mrs. Edmund A. Garesche of 16 Crestwood drive.

The following day, is the regular card day. Luncheon will be served at 1 o'clock followed by bridge.

An informal tea will be given each Monday afternoon.

Miss Marian Case To Wed M. M. Eakins

Continued From Page One.

line at each place narrated "The History of the Case." The luncheon table was decorated with red roses bordered by violets and gardenias, suggestive of the Valentine season.

Miss Case and her fiance were both graduated from the University of Illinois in 1929. Miss Case is a member of Kappa Kappa Gamma sorority and Mr. Eakins is a member of Alpha Kappa Lambda. The tentative time for the wedding is set for next February. Mr. Eakins and his bride will live in Pittsburgh.


FUR Jacket
MAKE FROM YOUR OLD FUR COAT!
HAVE A BEAUTIFUL MODERN JACKET AT THIS SPECIAL LOW PRICE. SILK LINING INCLUDED
15.75
SILK LINING INCLUDED
M. DAVISON FUR CO. 505 N. 7TH ST. LOUIS, MO.

Annual Military Ball, Feb. 17

INVITATIONS have been sent by the Army, Navy and Marine Corps Council of St. Louis for the annual military ball in commemoration of the birth of George Washington, to be held at the Coronado Hotel on Saturday, Feb. 17. Formal invitations have been sent to commanding officers of the military and naval units of the United States in and near St. Louis, to the consular corps, to the British Officers' Mess and to former officers of other nations who now are living in St. Louis. Invitations also have been sent to City Councilor Charles M. Hay, Gov. Guy Park, Lieut. Gov. Frank Harris, former Gov. Henry S. Caulfield, Mayor Dickmann, President of the Board of Aldermen Walter Neun, and Comptroller Nolte.

Among high ranking officers who have been invited are Brig. Gen. E. M. Stayton, commanding officer of the Missouri National Guard; Brig. Gen. Harold W. Brown, adjutant general of the Missouri National Guard; Maj. Gen. G. I. Martin, commanding general of the 35th division; Maj. Gen. Frank McCoy, commanding officer of the 7th corps area, and Maj. Gen. Preston Brown, commanding general of the 6th corps area.

Consular representatives of the following countries have been invited: Argentine, Austria, Belgium, Bolivia, Great Britain, Columbia, Costa Rica, Cuba, Equador, France, Germany, Honduras, Italy, Latvia, Mexico, Netherlands, Nicaragua, Panama, Persia, Spain and Switzerland.

Besides the military units at Scott Field and Jefferson Barracks, the following have been invited: 138th infantry, 128th field artillery, Battery A, 35th division aviation, 6th area naval reserve, seventh battalion naval reserve, naval reserve aviation, ROTC units of Washington University, St. Louis University and Western Military Academy, 406th and 407th infantry, 380th field artillery, 327 engineers, 359th engineers, 327th medical regiment, 527th coast artillery, 321st cavalry, 4th evacuation hospital, 67th evacuation hospital, 70th evacuation hospital, 4th surgical hospital, 15th medical supply depot, 21st general hospital, 53rd general hospital, Veterans' Hospital No. 92, U. S. Army recruiting and U. S. Navy recruiting.

The ticket committee: Lieut. T. T. Gore, 406th infantry; Lieut. P. G. Veillard, 407th infantry; Lieut. R. C. Hase, 380th field artillery; Lieut. Orr Dobbins, 327th engineers; Lieut. N. O. Kraft, 359th engineers; Lieut. R. F. Lodge, 527th coast artillery; Lieut. J. M. Bradley Jr., cavalry reserve; Lieut. C. O. Hutchinson, 35th division aviation; Lieut. O. R. Johnston, 6th infantry; Lieut. Andrew Meulenberg, Scott Field; Lieut. F. H. Skelly, 128th field artillery; Lieut. F. E. Bierstadt, 138th infantry; Lieut. Karl H. Nonweiler, naval reserve; Lieut. Frank Weld, naval reserve aviation, and Lieut. M. M. Adelman, East St. Louis units.

Medical Society's Chauve Souris, Feb. 17

THE Women's Auxiliary to the St. Louis Medical Society will give its fourth annual Chauve Souris Saturday, Feb. 17, at 8:30 p. m., at the Medical Society building. Mrs. Frank L. Morse will be in charge of the arrangements.

Included among the numbers will be a group of songs by Mrs. Frank D. Gorham. Clay Ballew will present the double quartet of the Washington University Glee Club, of which he has been director for the last six years. Dr. Joseph A. Hardy Jr. will be master of ceremonies. Dancing and refreshments will follow the entertainment.

To Address Women Voters League.

Miss Isabel Tucker, principal of the Shenandoah School will address the St. Louis League of Women Voters Wednesday at 10:30 o'clock at a meeting at the Kings-Way Hotel. The program will be given under the direction of the Education Committee of which Dr. Clara M. Auer is chairman. Miss Tucker will talk on, "The Elementary School."

To Address Traffic Club.

Ralph B. Wagner, professor of expression at St. Louis University, will be principal speaker at a meeting of the Traffic Club at Hotel Jefferson at noon tomorrow.


"My Dear, Her Hair Is Too Divine!"

Smart, young things like coiffures that are *different* . . . dramatic . . . designed especially for certain frocks. Let Sperber's dress *your* hair in an exciting new way; phone MAin 2455 for an appointment.

SPERBER'S
HAIR SHOP
302-305 Arcade Bldg.

Maid of Honor



—Ashen-Brenner Photo.

MISS VIRGINIA GORLY, daughter of Mr. and Mrs. Vincent J. Gorly, 4550 St. Louis avenue, who will be a maid of honor at the United Daughters of the Confederacy ball, Saturday night, at Hotel Jefferson.

Much Dining At Palm Beach

By the Associated Press.

PALM BEACH, Fla., Feb. 3.

THE opening of February in this resort of the socially prominent found the season in full swing with many events centering about house parties.

Mr. and Mrs. Harold Vanderbilt have several guests at their ocean front estate and the party will be joined tomorrow by Col. and Mrs. Louis Jacques Balsan of Paris. Mrs. Balsan formerly was Consuelo Vanderbilt.

The art of dining is being cultivated in a wide degree as the favored method of entertaining. Grand Duke Dmitri and Princess Anna Ilyinski of New York entertained recently with a buffet supper, followed by contract bridge. Mrs. Edward T. Stotesbury of Philadelphia gave a smart luncheon at the bath and tennis club Wednesday.

Miss Antoinette Johnson appeared at the Roosevelt ball wearing black satin with fingernails dyed jet black.

Dinner parties of the week included one Thursday night by Mr. and Mrs. Charles Harrington Chadwick of Chicago, and one Friday night by Mr. and Mrs. Clifford Vail Brokaw of Oyster Bay, N. Y.

An outstanding social event of the week was the meeting of the Garden Club, of which Mrs. George A. McKinlock of Chicago is president. The club entertained 160 visitors at a meeting of the President's council of National Garden Clubs of America.

Two heavyweight prize-fighters—Primo Carnera, the champion, and Tommy Loughran — have been taken under the wing of swanky society.

Loughran will be a stag party guest tomorrow afternoon of James H. R. Cromwell, son of Mrs. Stotesbury. Carnera, more massive than ever in dinner clothes, has been seen at several smart restaurants and night clubs.

Another event of Sunday is a mid-day dinner at the Gulf Stream Golf Club by Mr. and Mrs. Bernard H. Kroger of Cincinnati.

Bachelors' Ball Chaperones' List

A LIST of chaperones has been announced for the Bachelors' Ball, to be given in the Crystal room at the Coronado Hotel Thursday night. The list includes Mr. and Mrs. Herbert Coulson, Mr. and Mrs. Will Dooley, Mr. and Mrs. Charles Hodge, Mr. and Mrs. Lee Verdin Langan, Mr. and Mrs. Earl Painter, Mr. and Mrs. Paul Ring and Mr. and Mrs. J. Frederick Schlafly.

The committee in charge of the party is composed of Edward Costigan Jr., Richard Hatton, Robert McCoole, Glen McDonald, James Rohan, Robert Schlafly, John Scott, Joe Switzer, William Vogt and Fred Weber.

A special entertainment is being planned in addition to general dancing.

Will Talk on CWA Work for Women

MRS. CHARLEY TIDD COLE, director of women's work, Missouri Relief and Reconstruction Commission, will speak on "Women at Work Through the CWA" at a special civics' committee dinner at the Town Club Thursday at 6:30 p. m. Mrs. Vertrees young is chairman of this recently created committee.

Friday, Feb. 9, there will be a Town Club card party, both afternoon and evening. Miss Mary McDermott is chairman and will be assisted by Miss Alma Jolley, Miss Inez Webb, Miss May Steinmesch, Mis Gertrude Ryan, Mrs. Marquard Schwarz and Mrs. L. M. Merz.

Scholarship Award Made At Tea for E. H. Wuerpel

EDMUND H. WUERPEL, director of the St. Louis School of Fine Arts, was the guest of honor at a tea given Wednesday afternoon by Mrs. Elias Michael, 4383 Westminster place. During the party the Wuerpel Scholarship was presented to the School of Occupational Therapy, by the board of the school. Although interested in the project, Mr. Wuerpel had not previously been told of the fund awarded in his name.

Money for the scholarship had been collected by the sale on a share basis of a canvas by Mr. Wuerpel which he had given to the school, and is to be lent to the applicant best equipped to enter the School of Occupational Therapy for training.

The painting, called "Evening-Meadow Marsh," has been lent by its present owner to the Noonan-Kocian galleries for exhibition.

Baptist Orphans' Home Auxiliary Plans Play

THE Auxiliary Society of the Missouri Baptist Orphans' Home met Friday at the home of the president, Mrs. Walter J. Knight, 6377 Pershing avenue, to complete plans for the annual princess play to be given at the Wednesday Club, Feb. 17 and 24.

The production is called "Bobbetty" or "The Pony That Vanished," and is for children from 4 to 14 years old. It was written and is being directed by Emily Berry Pope. Mrs. D. J. Smith, 7350 Lindell boulevard is in charge of tickets.

Thompson-Seward Wedding April 24.

Miss Jacqueline Thompson, daughter of Mr. and Mrs. Frank A. Thompson, 2 Allen place, Ferguson, has chosen Tuesday, April 24, as the date for her marriage to Francis Dwight Seward Jr., 5237 Westminster place. The ceremony will take place at St. Stephen's Episcopal Church in Ferguson at 5:30 o'clock in the afternoon. The Rev. Robert Batchelder will officiate.

Mrs. George W. Brown Didn't Sail.

It was erroneously stated in the society news of Thursday's Post-Dispatch that Mrs. George Warren Brown, 40 Portland place, had sailed for Europe with Mrs. William D. Collins, 625 Skinker boulevard. The information was incorrect as to Mrs. Brown. Mrs. Collins has sailed for Europe as stated. Mrs. Brown is remaining in St. Louis this winter.


It's time You find a NEW "BOW"...
. . . A "Bow Pump" as smart and as chic as this PARIMODE model that answers to the name of "Pinky" . . . it's in perfect tune with the new *windswept* clothes that you'll wear this SPRING . . . Black, Brown or Blue Kid . . . Perforated and pinked collar underlaid with white . . . it also boasts a new China heel.
$6.50
SONNENFELD'S
610-618 WASHINGTON AVE.

On Honeymoon in Bermuda



MR. AND MRS. GEORGE R. HANN, from a snapshot taken in Bermuda where they are spending their honeymoon. Mrs. Hann was Mrs. Jane Bemis Anderson of St. Louis. They will live in Sewickley, Pa.

Social Life in the National Capital

WASHINGTON, Feb. 3.

EVERYONE is still talking about the President's birthday ball at the Shoreham on Tuesday night.

For an hour before the ball began the lobby was jammed with people waiting for Mrs. Roosevelt to arrive. Flashlights blazed, cameras clicked, bands played. At last Mrs. Roosevelt arrived. Into the lounge, where the evening festivities focused moved the White House party.

Mrs. Roosevelt had a new gown for the ball, pale peach-colored satin with a sort train. She wore an ornament of emeralds, gloves the same shade as her gown, green slippers and carried a green bag. She wore her favorite diamond necklace. Her wrap was a three-quarter model of ermine.

Mrs. Dall, the blond daughter of President and Mrs. Roosevelt, wore a flame colored crepe frock. It was made with a sort of scarf drapery high in front and forming two long winglike draperies in the back.

Mrs. Woodrow Wilson looked unusually well, gowned in black velvet embroidered about the back with steel beads.

Two blocks of traffic snarls on Sixteenth street on Wednesday—it was Mrs. Cordell Hull's first "at home."

Having recently returned with Secretary Hull from South America, Wednesday was the first chance Mrs. Hull had to be "at home." And so callers waited until that day to pay their respects to the Secretary of State's wife.

It was where the Hulls reside, at the Carlton Hotel. A large bowl of pink roses was in the center of a long table, in the small ballroom where Mrs. Hull received.

The State Department seemed to be there en masse. One heard French, Spanish and Italian, many from the diplomatic corps being present.

Republicans seemed to be as thick as bees. Mrs. Edward Everett Gann, Mrs. Alvin T. Hert, Mrs. Ellis Yost, Mrs. Frederick Gillett and Miss Laura Harlan were there.

Mrs. William Phillips assisted Mrs. Hull, looking very smart in a wine colored velvet gown with a hat of the same color trimmed with plumes. Her tall young daughter was also there, Miss Beatrice Phillips.

But two more parties remain on the official program for the White House this season, the Speaker's dinner on Tuesday and the Army and Navy reception on Thursday.

Shortly thereafter Lent will bring a break in the syncopated rhythm to which life in Washington is paced these days.

Ash Wednesday this year falls on Feb. 14, St. Valentine's day—and Paulina Longworth's birthday.

February is the month of anniversaries in the Longworth family. Alice Roosevelt Longworth was born on Feb. 12 and was married to Representative Nicholas Longworth on Feb. 17.

Mrs. Dewitt Chastain Honored at Luncheon

MRS. DEWITT CHASTAIN of Butler, Mo., State president of the Missouri Federation of Women's Clubs, was the guest of honor at a luncheon given Thursday at the Jefferson Hotel by Mrs. Joseph T. Davis, president of the Eighth District, and her executive board.

Thursday, at 10:30 a. m. at the Town Club, Mrs. William H. Sullivan, chairman of public welfare, will present Dr. Marie Heising in a talk on "Diet and Its Relation to Adult Health."

Friday at 10:30 a. m. the music committee, of which Mrs. G. W. Coffman is chairman, will present Mrs. Frank J. Keiser, past president of the Eighth District, who will speak on Edward MacDowell's contribution to the music world. This meeting will be in the Scruggs-Vandervoort-Barney auditorium. Mrs. Ottella Miller Bobbitt, a member of the Musical Research Club, will sing. Miss Ruth Emrich, pianist, will play MacDowell compositions.

FUR JACKET
Made From Your Old Coat at Low Cost
Drastically Reduced Prices Now on All Fur Work—Get Our Low Estimate
Fur Chokers Cleaned and glazed..... $1
LANDERS-PEARLMAN FUR CO.
312 N. 6th St.—4th Fl. Opp. Famous Est. 17 Years
MAIL ORDERS HANDLED

SONNENFELD'S
610-618 WASHINGTON AVENUE
There's a New Sensation for You!
Three new Members of the Sensation Family have just arrived to make ladies lovelier than ever this Spring! Their two-way stretch weave gently but firmly controls curves.
FLIPS . . . The panty Girdle that stays put without the aid of garters—
$3.50
PEEKS . . The high waisted Girdle that gives you the wasp waist look.
$5.00
PETS (not sketched) — The Girdle for the Slight Figure, $3.50



JEFFERSON BARRACKS

Social Items From the Army Post

MRS. VIRGINIA BLACK LIVINGSTON, daughter of Mr. and Mrs. Robert A. Black of 6311 Westminster place, and Lieut. Daniel Harrison Hundley were married yesterday in the bride's home at 11 o'clock in the morning with Rev. Dr. George Campbell of the Union Avenue Christian Church officiating. Only the immediate families were present. Major John H. Hundley of the Reserve Corps, served his brother as best man, and was the only attendant.

The bride was gowned in a traveling suit of brown wool, with matching small hat and shoes. She was graduated from Washington University. Lieut. Hundley is a graduate of the Class of 1924 from the United States Military Academy at West Point. He is the son of Mrs. John H. Hundley, who has been making her home with him for several years.

The young couple departed immediately after the ceremony for Biloxi, Miss. After they return from their honeymoon they will live at Jefferson Barracks, where Lieut. Hundley has been stationed since last June.

Miss Dorothy Krueger, daughter of Col. and Mrs. Walter Krueger, has as her house guests for several days her cousin, Miss Mary Jane Barton and Mrs. J. Praeter of Kansas City. Miss Krueger entertained informally at dinner Thursday evening for her guests. Additional guests were Lieut. Rosco C. Huggins, Lieut. William E. Hall and Lieut. Louis N. Truman.

Capt. and Mrs. Edwin T. Wheatley and Lieut. and Mrs. George E. Steinmeyer were hosts at a tea dance at the post gymnasium yesterday afternoon. The guests included many friends from town as well as many officers and ladies of the garrison.

A bridge luncheon was given at the Officers' Club last Friday by Mrs. John D. O'Connell. The guests were seated at two oval tables, which were decorated with heart-shaped centerpieces of red and white carnations. The nut cups and place cards were also in keeping with the spirit of Valentine's day. Four long red tapers lighted each table. Those present were Mrs. Walter Krueger and her daughter, Miss Dorothy; Mrs. J. Praeter, Miss Mary Jane Barton, Mrs. Paul R. King, Mrs. James R. Urquhart, Mrs. Glenn L. Allen, Mrs. Cecil J. Gridley, Mrs. William H. Irvine, Mrs. Paul A. Brickey, Mrs. Harry Kirsner, Mrs. Oscar Johnston and her daughter, Miss Ida; Mrs. C. A. Dodson, Mrs. John T. Westermeier, Miss Lois Mallory, Mrs. Waldon B. Coffey, and the hostesses's mother, Mrs. Clara Baxter.

Miss Betty Anne Burney entertained at a tea at her home Saturday afternoon, Jan. 27. The guests included Maj. and Mrs. James E. Phillips and their daughter, Miss Mary; Miss M. Sutherland, Mrs. William L. Brown, Mrs. Mabel C. Burney, Mrs. Cecil J. Gridley, Mrs. Harry Kirsner, Mrs. Oral E. Clark, Mrs. John H. Judd, Miss Martha Anderson, Mrs. John T. Westermeier, Mrs. Waldon B. Coffey, Miss Lois Mallory, Miss Ida Johnston, Miss Dorothy Krueger, Miss Maxine Cannon and Miss Carol Simms.

Miss Clara Reagan and Miss Charlotte Cotton will be guests tomorrow at a tea given by the Margaret E. McClure chapter of the United Daughters of the Confederacy at the Tower room of the Congress Hotel. Miss Reagan and Miss Cotton have been invited to be maids at the U. D. C. ball to be given Feb. 10, at the Hotel Jefferson.

Lieut. and Mrs. Roy K. Kauffman will spend the month of April in St. Louis with their parents, Mr. and Mrs. Earl Kauffman and Mr. and Mrs. Charles Jenkins. The Kauffmans, who are in the Coast Artillery, and are now at Fort Sheridan, Illinois, will sail May 4 from San Francisco for their new station in the Philippine Islands.

Mrs. William H. Arnold was guest of honor at a bridge tea given by Mrs. Waldon B. Coffey and Mrs. John T. Westermeier at the latter's quarters last Thursday afternoon. Those invited were: Mrs. Walter Krueger and her daughter, Miss Dorothy; Mrs. J. Praeter, Miss Mary Jane Barton, Mrs. Robert C. Cotton, Mrs. Thomas L. Smith, Mrs. Glenn L. Allen, Mrs. James R. Urquhart, Mrs. William H. Irvine, Mrs. Edwin T. Wheatley, Mrs. George E. Steinmeyer, Mrs. Oscar Johnston, and her daughter, Miss Ida, from the Post, and Mrs. Joseph Mullen, Mrs. Howard R. Huntington, Mrs. Goronwy Owen Broun and Mrs. William D. Dobson of St. Louis.

Lieut. and Mrs. John T. Westermeier spent the past week-end at Carlinville, Ill., with Lieut. Westermeier's mother, Mrs. H. G. Westermeier.

Maj. and Mrs. Eugene M. Landrum and their two children, Mary Anne and Eugene Jr., left Thursday morning for Chicago, where Maj. Landrum will be detailed to the General Staff with troops at Sixth Corps Area Headquarters.

Maj. Tadeo Teragski of the Japanese Army will entertain several guests at dinner at the Chase Hotel this evening. Those from the post who will attend are Maj. Floyd V. Kilgore, Lieut. Roscoe C. Huggins, Lieut. William W. Harris, Lieut. William E. Hall, Lieut. Charles A. Carrell, Lieut. Louis E. Truman, Lieut. Herman H. Kaesser, Lieut. D. E. Hurlbut, Lieut. L. K. White, Lieut. H. O. Stephenson and Lieut. T. Sostello.

Veterans' Hospital Notes.

Miss Marjorie Filkins, who attended college at Lindenwood in St. Charles, Mo., has completed her studies and is at home with her parents, Dr. and Mrs. Silas L. Filkins.

Beatrice Reynolds, daughter of Mr. and Mrs. O. L. Reynolds, of 5769 Enright avenue, spent the last week-end on the reservation as the guest of Betty Smith, young daughter of Dr. and Mrs. Clifton H. Smith.

Mrs. James G. Taliaferro was hostess at a bridge luncheon at her home last Wednesday. The guests included Mrs. G. E. Kirkpatrick, Mrs. O. L. Reynolds, Mrs. D. R. Edmunds, Mrs. T. S. Richardson, Mrs. K. L. De Kroger, Mrs. C. H. Smith, Mrs. P. H. Finot and Mrs. R. E. Royle.

FUNERAL OF CARLO GUALDONI

Services at Residence and Church on Tuesday Morning.

Funeral services for Carlo Gualdoni, father of L. J. Gauldoni, Democratic State Committeeman for the Twelfth District, will be held at 8:30 a. m. Tuesday from the residence, 5326 Daggett avenue, to St. Ambrose's Church. The body will be at the Calcaterra mortuary, 5142 Daggett avenue, until 6 p. m. today. Burial will be in SS. Peter & Paul's Cemetery.

Mr. Gauldoni, who was 60 years old, died Friday of paralysis after an illness of several months. He was born in Italy and came to the United States as a boy. Surviving are the widow, five sons and three daughters.

WASHINGTON U. NIGHT CLASSES

New Courses Offered for Second Semester.

The second semester for evening classes of Washington University opens this week. Among new courses are "The Depression and Its Problems," "The Measuring of Intelligence" and "The Radio in Advertising." Students seeking academic credits may register as late as Feb. 16.

A new day course in home decoration and furnishing is to be opened by the university's school of fine arts, starting Tuesday. Prof. Harold C. Ellison will be in charge and will use drawings, lantern slides and models to illustrate his lectures.

Three Engagements Announced







—White Studio.

MISS MARIAN CAMDEN CASE (left), daughter of Dr. and Mrs. C. M. Case, 5728 Etzel avenue, whose engagement to Merle M. Eakins of Pittsburgh was announced yesterday at a luncheon at the Winston Churchill apartments.

MISS FRANCES SCHULTZ (right above), daughter of Mr. and Mrs. E. H. Schultz, 3402 Longfellow boulevard. Announcement was made recently of her engagement and approaching marriage to Charles R. Bates of Seattle, Wash. The marriage will take place Feb. 9.

—Schweig photo.

MISS JEANNETTE DEAN (right below), daughter of Mr. and Mrs. P. H. Dean, 122 North Clay avenue, Ferguson, whose engagement to Robert P. Bringhurst, son of Mr. and Mrs. W. S. Bringhurst, 5540 Pershing avenue, was announced recently.

CAMPUS NOTES from the University of Missouri

Special to the Post-Dispatch.

COLUMBIA, Feb. 3.

SEVERAL sororities entertained rushees at dinners and slumber parties as many new students from St. Louis appeared on the University of Missouri campus to begin the second semester this week.

Lucy Raxter of St. Louis was initiated by Alpha Gamma Delta sorority. A formal dinner was held in the chapter house following the ceremony.

Kappa Alpha fraternity announces the pledging of Edward R. Gebhard. Margaret Law received the pledge pin of Alpha Phi sorority. Both are of St. Louis.

Rothwell gymnasium was the scene of two important social events this week. Men's Pan-Hellenic Council of the university gave its annual between-semesters dance attended by 500 pairs representing every fraternity and sorority house on the campus. Carrol Schuepbach of St. Louis was a member of the committee in charge. Henry Busse's orchestra from Chicago furnished music. Greek theme was carried out in decorations. Howard Young, St. Louis, was among the pictured personalities, caricatures of University leaders. Two hundred pairs attended a benefit ball honoring President Roosevelt's birthday. Lieut. Gov. and Mrs. Frank G. Harris were present.

Alva M. Meyer Jr. of St. Louis received honorable mention out of 82 entries in the fourth annual Mahan essay contest.

Lucille Rudloff was entertained with a bridge party, given by students of Columbia, during her visit from St. Louis this week.

C. H. Hammar, professor of agricultural economics, returned from St. Louis today after attending a meeting of the National Committee on Rural Credits.

M. P. Weinbach, professor of electrical engineering, is executive chairman of the Engineering Exposition Committee of St. Pat's celebration which will be held during Engineers' Week this year.

Dean G. D. Edwards of the Bible College, presided at a luncheon in connection with Religious Emphasis Week at which Frederick Woodward, vice-president of the University of Chicago, and Dr. H. S. Houghton, director of University of Chicago clinics, were the principal speakers.

What is believed to be the first college women's jumping team in the United States is being formed by members of the advanced riding class of the university. Intercollegiate competition may be provided for the equestriennes.

Miss Stella Scott, chaperon of Kappa Kappa Gamma sorority, entertained members with her annual tea.

Mrs. John Blocker and Maxine Blocker were guests of Phi Delta Pi sorority this week.

Stewards Selected For Arena Dog Show

THE Committee of Stewards for the twenty-second annual dog show, to be held in the main building of The Arena group, March 24 and 25, is announced by Sylvester I. Pautler, secretary-treasurer of the Mississippi Valley Kennel Club, as follows: S. Cupples Scudder, D. Calhoun Jones, Alfred C. Carr Jr., Herbert Elmer LeGear, W. D. Wilkinson, A. Sproule Love, Samuel C. Davis Jr. and Eric Banks. The stewards see that class entries are in the judging rings promptly and that those eliminated leave the rings as soon as they are ruled out.

Judging will be conducted each forenoon, afternoon and evening, with the grand champion being selected Sunday evening, March 25.

Series of Medical Lectures.

A series of medical lectures to be given weekly during February and March and beginning on Feb. 5 are to be sponsored by the Missouri district of the American Association of Hospital Social Workers. The general topic is to be "Psychological Considerations of Some Medical Problems." The speakers include: Dr. J. F. Bredeck, Health Commission; Dr. Ellis Fischel, Missouri State chairman, American Society for the Control of Cancer; Dr. Arthur E. Strauss, Dr. J. Archer O'Reilly, Dr. Lawrence T. Post, Dr. Grover B. Liese, Dr. Hugh McCulloch, Dr. J. William Beckmann who will discuss their respective specialties with particular emphasis on mental attitudes.

The lectures which are to be held at the auditorium, Washington University School of Medicine, Euclid and Scott avenues at 8:15 p. m., are for laymen, and are open to all interested persons.

NORMAN THOMAS' SON WEDS

Marries Miss Mary Gabrielle Campbell in Historic Church.

By the Associated Press.

NEW YORK, Feb. 3.—William Stewart Thomas, the son of Norman Thomas, Socialist candidate for President of the United States in 1932, and Miss Mary Gabrielle Campbell, daughter of Mr. and Mrs. Oliver Allen Campbell of East Norwich, were married today in the Old First Church of Huntington, L. I.

The church is 275 years old. Its high-backed pews, which date from 1787, replace those British soldiers tore out for fuel during the Revolution. The bell was taken away by the British, but was recovered later.

COURSE IN PUBLIC SPEAKING OFFERED BUSINESS MEN

To Be Given by Sales Managers' Bureau of Chamber of Commerce.

A course in public speaking for business and professional men will be given by the Sales Managers' Bureau of the Chamber of Commerce during the eight weeks beginning Monday, Feb. 12, under the direction of Dr. Ralph B. Wagner, professor of speech arts and director of the public speaking department of St. Louis University.

On the opening night the class will be divided into two sections for the convenience of members. Thereafter one group will meet from 6:30 to 8.15 p. m. and the other from 7:45 to 9:30 p. m. each Monday. Enrollments now are being received by A. G. Mungenast, director of the Sales Managers' Bureau. An advanced class will open Thursday, Feb. 15, for those who have had previous training in public speaking.

Members of the classes will be instructed in the fundamentals of practical speaking, the preparation of effective and impressive talks, arrangement and development of thoughts in a logical manner, correction of vocal faults and mannerisms, and all other phases of practical speaking.

ENGAGEMENTS and WEDDINGS

Announcement of the engagement and approaching wedding of Miss Frances Schultz, daughter of Mr. and Mrs. E. H. Schultz of 3402 Longfellow avenue, to Charles R. Bates, son of Mrs. Margaret Bates of Seattle, Wash., was made recently at a buffet supper given at the home of Miss Helen Pauley, at 7323 Maryland avenue.

The marriage will take place Friday at 5:30 o'clock in the bride's home. The bride's brother, the Rev. Harold Schultz, assisted by the Rev. F. A. Goetsch, will perform the ceremony.

The wedding of Miss Violet Scamell, daughter of Mr. and Mrs. Newton Scamell, 5338 Patton avenue, and Lyndel O. Conreux, son of Mr. and Mrs. Peter Conreux, 5110 Wabada avenue, took place Tuesday afternoon at 5 o'clock at the United Presbyterian Church with the Rev. Charles G. Lunan officiating.

Mr. and Mrs. Conreux, who are motoring through the South on their wedding trip, will return to St. Louis, Saturday, Feb. 18.

Ferguson

MISS JACQUELINE THOMPSON, daughter of Mr. and Mrs. Frank A. Thompson, 2 Allen place, has chosen Tuesday, April 24, as the date of her marriage to Mr. Francis Dwight Seward Jr., 5237 Westminster place. The ceremony will be solemnized in St. Stephen's Episcopal Church.

Mr. and Mrs. Oscar L. Reid of Florissant road, and Mrs. Douglas Layton Jr., 325 North Elizabeth road, have returned from a month's visit to Florida. They made the trip by motor, Mr. and Mrs. Reid spending the month in Miami, and Mrs. Layton visiting her parents, Mr. and Mrs. J. M. Pennington, at Fellsmere.

Miss Lotta Lee and her brother, Arthur J. Lee, 221 Tiffin avenue, will leave Friday for Hollywood, Fla.

The Parish Aid of St. Stephen's Episcopal Church will meet tomorrow afternoon at 2:30 o'clock at the Parish House.

Mrs. Ezra Frisby and her daughter, Miss Lane Frisby, and her niece, Miss Alice Sallee of Bethany, Mo., were guests Saturday of Mr. and Mrs. Frank Walters, 407 Adams avenue.

Miss Harriet Stull and John Stull have returned to the University of Iowa after spending the week-end with her parents, Dr. and Mrs. W. N. Stull, 33 North Elizabeth avenue.

Mrs. Eugene Hecker, 13 North Clay avenue, was hostess at a tea Thursday in honor of Mrs. John F. Shepley of St. Louis and Mrs. F. A. Habersham of California. Mrs. Habershan showed motion pictures of the mission fields at the Parish House.

Mr. and Mrs. Robert Cummins have returned to their home in Jefferson City after a week's visit with her sister, Mrs. J. J. Havey, 21 Tiffin avenue.

The newly organized community choral club, under the direction of I. H. Dickinson, musical instructor at Miss Evans' school at Normandy, will begin rehearsals Tuesday evening at 8 o'clock at St. Stephens' Parish House. A business meeting with election of officers will precede the rehearsal. Mr. Dickinson formerly was orchestra leader and director of the Euterpe male chorus of Newburg, N. Y.

SOCIETY IN WEBSTER GROVES

MRS. GILBERT BOTHUM of Chicago, with her young daughter, Judy, arrived last week for a visit with her brother and sister-in-law, Mr. and Mrs. Warren Healey, 519 Cornelia avenue, and her sister, Miss Judith Healey of Maplewood.

A costume party depicting "The Gay Nineties—or What Have You!" will be given Saturday evening, Feb. 17, at Algonquin Golf Club from 8 to 1 o'clock for members and invited guests. Dinner at eight will be followed by dancing. Awards will be made for the most picturesque and the most comic costumes.

Miss Saida Allen of New York, formerly of Webster Groves, arrived last week for a visit with Miss Orpha Kendrick, 315 South Rock Hill road.

Mr. and Mrs. George Neuhoff Jr., 57 Joy avenue, will return Saturday from a visit of two weeks in New York.

Mr. and Mrs. John C. Hall, 225 Oakwood avenue, are planning an early spring trip to California and expect to leave for Los Angeles and Pasadena about the first of next month.

The Junior Fortnightly Dancing Club will give its eighth dance of the season Saturday evening at the Monday Club. The members and invited guests will wear masquerade costumes and the dancing will be under direction of Mrs. Janet Condon. Chaperons on the reception committee include Mrs. R. R. Bramhall, Mrs. Oliver M. Chapman, Mrs. Erwin W. Clausen, Mrs. Alfreda Gale, Mrs. J. Carr Gamble, Mrs. Arthur Hartmann and Mrs. Leonard Martin.

Mrs. Edgar Baird McDonald, 433 Gray avenue, and her sister-in-law, Miss Nora McDonald, 625 Skinker boulevard, will be joint hostesses at a bridge luncheon Thursday at the St. Louis Woman's Club, complimenting Miss Dorris Ervin, whose marriage to Marion Jay Epley Jr. of New Orleans will take place Feb. 12 at the Webster Groves, Presbyterian Church.

The marriage of Miss Grace Tandy, formerly of Columbia, Mo., who has been making her home for several years with Mr. and Mrs. William C. Tompkins, 204 Spencer road, to Robert T. Markley of Chicago will take place Saturday afternoon at 4:30 o'clock at the Tompkins residence. The Rev. George M. Gibson Jr. pastor of First Congregational Church of Webster Groves, will officiate at the ceremony, which will be followed by an informal reception.

The bride-elect, who for several years has been a member of the faculty at Lockwood School, is spending a short time in Columbia with her brother-in-law and sister, Mr. and Mrs. C. C. Lightner. She has been the honor guest at several parties. Mrs. Lightner will serve her sister as matron of honor; her young daughter, Sarah Ann Lightner, will be the flower girl. Mr. Markley will have as his best man Christian Zillner of Chicago.

After a honeymoon Mr. and Mrs. Markley will go to Chicago to reside.

Miss Audrey McDonnell, daughter of Mrs. Margaret McDonnell, 593 Virginia avenue, was the guest at a surprise party Wednesday evening in celebration of her birthday.

Mrs. Samuel Shelton, 308 Newport avenue, was hostess yesterday afternoon at a luncheon sponsored by the Alumnae Alliance of Delta Delta Delta. Assisting Mrs. Shelton were Mrs. B. F. Batts, Miss Laura Belle Broker and Miss Mary Inez Mann.

Mrs. Gershon A. Ward, 226 East Lockwood avenue, who is convalescing from a recent illness, expects to leave the last of this month for a visit with her son-in-law and daughter, Mr. and Mrs. A. P. Bosanquit of Fruitland Park, Fla.

Mrs. James R. Bettis, 29 Rosemont avenue, departed last week for Seattle, Wash., where she will spend several months with her sister, Mrs. Mary F. Baker.

Mrs. Arthur A. Leschen, 258 Oakwood avenue, will be the hostess tomorrow morning for the Rodes Musical Appreciation Club. Assisting her as hostesses will be Mrs. Arthur W. Haill, Mrs. Edward C. Stuart, Mrs. H. H. Seidell and Mrs. C. J. Rippey.

The February luncheon meeting of the Catholic Women's League of Our Holy Redeemer Church, Lockwood and Selma avenues, will be given Tuesday afternoon at 1 o'clock. Mrs. Fred S. Henderson will preside. The hostesses will be Mrs. Albert A. Michenfelder, Mrs. Thomas Lorenz, Mrs. E. J. Lenzen, Mrs. H. T. Lott, Mrs. A. H. Mangelsdorf, Mrs. F. J. Morton, Mrs. W. L. Massey, Mrs. J. T. McAnulty, Mrs. R. F. McCarthy and Miss Minnie Mangelsdorf. Mrs. Harry Menges is chairman of the Entertainment Committee. The Rev. Walter Tucker will give a short talk.

A fellowship hour will be held this afternoon at 5:30 o'clock at the home of Miss Marjorie Stephens, 121 East Swon avenue, by the Epworth League of the First Methodist Episcopal Church. Following this meeting the members of the league will attend a Union Young People's meeting at Eden Seminary.

A group of girl students from Lindenwood College furnished the music Friday evening at a meeting held at the Webster Groves Presbyterian Church. Dr. H. A. Ironside of Moody Memorial Church of Chicago was the speaker.

Pink Evening Coats For London Hunt Ball

LONDON, Feb. 3.

QUEEN MARY will take charge of the two young sons of Princess Mary when the Princess Royal and her husband go to Tangier and Palestine shortly. Princess Mary has not yet fully recovered from her illness of last year.

London's hunt ball—the only occasion when pink evening coats are to be seen in the West End—is one of the important events of the season. It will take place in the Savoy this coming week.

Five hundred guests, representing more than 40 hunts, will be summoned to supper by the hunting horn. Tables are to be decorated with the colors of the different hunts.

Viscountess Escher, formerly Antoinette Hecksher of New York, will sponsor the entertainment of her debutante daughter, Virginia Brett, this season. She is giving a dance next month at her London home in Virginia's honor.

Walton Butterworth, formerly with the United States diplomatic service at Ottawa, arrived this week to become third secretary of the American Embassy. Mrs. Butterworth is being entertained at a round of informal welcoming parties given by American hostesses.

Among American arrivals this week were Mr. and Mrs. Oscar Hammerstein, Mr. and Mrs. Jerome Kern of New York; Mr. and Mrs. Warren W. Burgess of Kansas City, and Mr. and Mrs. C. L. Lloyd of Chicago. The John W. Mercers came over from Paris.

Carondelet G. O. P. Meeting.

The Carondelet Township Unit of the St. Louis County Republican Club will hold its semi-monthly meeting at 8 p. m. tomorrow at 72 South Berry road, Webster Groves.

ARE YOU FAT?
REDUCTION GUARANTEED or MONEY REFUNDED. No thyroid, salts, baths, appliances or obnoxious diet. Costs little. Consultation Free.
OLOFF INST. 214 N. SIXTH ST. Suite 407
Daily 10 to 5. Mon.-Wed.-Fri. Eve. to 8.

PETER PAN croquignole permanents

Peter Pan Croquignole—Lovely Waves With Beautiful Ringlet Ends ..... $2.50 Complete
Peter Pan Combination Wave—Spiral Top and Croquignole Ends. A Very Popular Style ..... $3.50 Complete
Peter Pan De Luxe Permanent—the Most Favored of All Waves. Distinguished for Its Natural Beauty and Glorious Ringlet Ends—The Wave That Has Delighted Thousands. None Better at Any Price ..... $4.25 Complete
All Peter Pan Permanents Are Easy to Take Care of Yourself



FREE "BRUSH-UP" MANICURE With every shampoo and finger wave on Mondays, Tuesdays and Wednesdays, 9 A. M. to 5 P. M.—for Limited Time.
Peter Pan BEAUTY SHOPPES
West End Shoppe 1127A N. Union FOrest 1210 ROscdale 3593
Downtown Shoppe 313 N. Ninth Suite 736 GAr. 6081
Finger Wave, 25c
OIL SHAMPOO 50c
FINGER WAVE ....
OPEN EVERY EVENING

STOUT WOMEN
MONDAY! A Tremendous One-Day Sale! 1000 NEW SPRING MONDAY!





Regular $10 and $7.95 Values
SILK DRESSES $5
Corded Sheers! Silk Crepes! Printed Silks!
Triple Sheers! Sand Crepes! Suit Dresses!
High Shades! Black With White! Navy With White!
Short Sleeves! Long Sleeves! Lingerie Trims!
Sizes 18½ to 30½ and 38 to 56
Never before such an event! Scores of styles! Up-to-the-minute Dresses. Offering the most spectacular savings of the year!
Advance "1934" FUR-TRIMMED COATS $11
$25 and $19 Values
Lavishly trimmed; beautifully lined — warmly interlined. In sizes of perfect fit
Sizes 16½ to 30½; 38 to 52
Lane Bryant Basement SIXTH & LOCUST

Kirkwood

MR. AND MRS. R... SCOTT, 135 West Bod... nue, had as their guest... weeks their son, Command... man Scott, U. S. N., who is r... tioned at Washington.

Mrs. Henri Chomeau of ... goun, Geyer road, and her... Mrs. J. Spencer Gould, 408 W... nue, with their father, Ben... Tatman, 221 Way avenue, ... motor Wednesday morning ... two-month stay in Florida. ... will be at Miami during th... part of their visit and w... spend some time at Palm Bea... St. Petersburg.

Mrs. Arthur B. Ambler, ... avenue, was the hostess Th... afternoon at a luncheon for ... of friends, members of fami... aiding in Kirkwood more ... years. Assisting Mrs. Amb... hostesses were Mrs. John J. ... ton, Mrs. Corbin Alger, Miss ... erine King and Miss Virgin... rick.

Mr. and Mrs. Charles M. D... South Clay avenue, have as... guest for several weeks Mr. ... sister, Miss Rowena Day of C... ville, Tenn. Miss Day, wh... been ill at St. Luke's Hosp... convalescing.

The board of managers ... Old Folks' Home of St. ... County will meet tomorrow ... ing at 9:30 o'clock at the hom... South Kirkwood road.

Miss Margaret Ray, 512 ... Kirkwood road, was hostess ... day afternoon for her bridge ... eon club.

Mrs. William J. Finlay, 212... Adams avenue, will leave tod... Cedar Rapids, Ia., to join Mr... lay and where they expect ... permanently. Mrs. Finlay since ... change of residence has been ... ing frequent trips to Kirkwo... be with her father, Peter D. Pr...

Mr. and Mrs. Frank H. Su... of Berry road left Friday for ... Orleans to sail today for a t... the West Indies.

Miss Mary Lou Williams of ... nute, Kan., will arrive Thu... for a visit of several days wit... uncle and aunt, Mr. and Mrs. ... J. Russell, of North Wood... avenue.

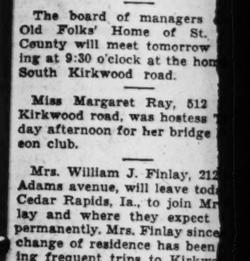
Mrs. Oscar Sample, 531 G... avenue, has gone to Miami, F... spend a month with her son... daughter-in-law, Mr. and Mrs... Sample. Mrs. Thomas Gallow... St. Louis is also the guest ... and Mrs. Sample for a few ...

Mrs. Clarence L. Becker of ... Ind., who has been visiting h... and daughter-in-law, Mr. and... Howard Becker, 345 Way a... since the Christmas holidays, ... maining until the last of ... month. Her daughter, Miss M... Becker, who was with her fo... of her visit, has returned to ...

Mr. and Mrs. Cyril Clemen... East Madison avenue, gave ... formal tea Friday afternoon.

New Classes at Art Schoo...

Three new courses will be o... this week in the Washington ... versity School of Fine Arts. ... are: Water color, lettering for ... mercial design, interior decor... The interior decorating class ... meet Tuesday afternoons, the ... er classes on Saturday morni...



Hollywood "Push-Up" PERMANENTS Deep, Lasting Waves 50c New York Luster-Oil Shampoo & Finger Wave $1
Nancy Lincoln Croquignole $2.50
$1.00 STANDARD WAVE
Combination Spiral Wave with Croquignole Ends ..... $3.
Alvetta Marie "Push-up" .....
NEW YORK PERMANENT WAVE SH...
9th Floor, Holland Bldg.
211 N. 7th St. GArfield 564...
Open Every Evening

What Have You to Sell ?
Every day many persons scan these Post-Dispatch Want Pages to aid them in making purchases. What have you to offer? Tell them in a For Sale Ad.
Call MAin 1111
Ask for an Adtaker

Pink Evening Coats For London Hunt Ball

LONDON, Feb. 3.

QUEEN MARY will take charge of the two young sons of Princess Mary when the Princess Royal and her husband go to Tangier and Palestine shortly. Princess Mary has not yet fully recovered from her illness of last year.

London's hunt ball—the only occasion when pink evening coats are to be seen in the West End—is one of the important events of the season. It will take place in the Savoy this coming week.

Five hundred guests, representing more than 40 hunts, will be summoned to supper by the hunting horn. Tables are to be decorated with the colors of the different hunts.

Viscountess Escher, formerly Antoinette Hecksher of New York, will sponsor the entertainment of her debutante daughter, Virginia Brett, this season. She is giving a dance next month at her London home in Virginia's honor.

Walton Butterworth, formerly with the United States diplomatic service at Ottawa, arrived this week to become third secretary of the American Embassy. Mrs. Butterworth is being entertained at a round of informal welcoming parties given by American hostesses.

Among American arrivals this week were Mr. and Mrs. Oscar Hammerstein, Mr. and Mrs. Jerome Kern of New York; Mr. and Mrs. Warren W. Burgess of Kansas City, and Mr. and Mrs. C. L. Lloyd of Chicago. The John W. Mercers came over from Paris.

Carondelet G. O. P. Meeting.

The Carondelet Township Unit of the St. Louis County Republican Club will hold its semi-monthly meeting at 8 p. m. tomorrow at 725 South Berry road, Webster Groves.

Presbyterian Church. Dr. H. A. Ironside of Moody Memorial Church of Chicago was the speaker.

ARE YOU FAT?
REDUCTION GUARANTEED or MONEY REFUNDED. No thyroid, salts, baths, appliances or obnoxious diet. Costs little. Consultation Free.
OLOFF INST. 214 N. SIXTH ST. Suite 407
Daily 10 to 5. Mon.-Wed. Fri. Eve. to 8.

croquignole permanents



Finger Wave, 25c
OIL SHAMPOO
FINGER WAVE 50c
OPEN EVERY EVENING

MEN MONDAY!



Short Sleeves!
Long Sleeves!
Lingerie Trims!
ATS $11
1/2; 38 to 52
SIXTH & LOCUST

Kirkwood

MR. AND MRS. ROBERT SCOTT, 135 West Bodley avenue, had as their guest for two weeks their son, Commander Norman Scott, U. S. N., who is now stationed at Washington.

Mrs. Henri Chomeau of Balmagoun, Geyer road, and her sister, Mrs. J. Spencer Gould, 408 Way avenue, with their father, Bernard L. Tatman, 221 Way avenue, left by motor Wednesday morning for a two-month stay in Florida. They will be at Miami during the early part of their visit and will also spend some time at Palm Beach and St. Petersburg.

Mrs. Arthur B. Ambler, 408 Gill avenue, was the hostess Thursday afternoon at a luncheon for a group of friends, members of families residing in Kirkwood more than 40 years. Assisting Mrs. Ambler as hostesses were Mrs. John J. Hamilton, Mrs. Corbin Alger, Miss Katherine King and Miss Virginia Orrick.

Mr. and Mrs. Charles M. Day, 545 South Clay avenue, have as their guest for several weeks Mr. Day's sister, Miss Rowena Day of Clarksville, Tenn. Miss Day, who has been ill at St. Luke's Hospital, is convalescing.

The board of managers of the Old Folks' Home of St. Louis County will meet tomorrow morning at 9:30 o'clock at the home, 711 South Kirkwood road.

Miss Margaret Ray, 512 North Kirkwood road, was hostess Thursday afternoon for her bridge luncheon club.

Mrs. William J. Finlay, 212 East Adams avenue, will leave today for Cedar Rapids, Ia., to join Mr. Finlay and where they expect to be permanently. Mrs. Finlay since their change of residence has been making frequent trips to Kirkwood to be with her father, Peter D. Prough.

Mr. and Mrs. Frank H. Sullivan of Berry road left Friday for New Orleans to sail today for a trip to the West Indies.

Miss Mary Lou Williams of Chanute, Kan., will arrive Thursday for a visit of several days with her uncle and aunt, Mr. and Mrs. Henry J. Russell, of North Woodlawn avenue.

Mrs. Oscar Sample, 531 Garden avenue, has gone to Miami, Fla., to spend a month with her son and daughter-in-law, Mr. and Mrs. Gus Sample. Mrs. Thomas Galloway of St. Louis is also the guest of Mr. and Mrs. Sample for a few weeks.

Mrs. Clarence L. Becker of Gary, Ind., who has been visiting her son and daughter-in-law, Mr. and Mrs. Howard Becker, 345 Way avenue, since the Christmas holidays, is remaining until the last of this month. Her daughter, Miss Mildred Becker, who was with her for part of her visit, has returned to Gary.

Mr. and Mrs. Cyril Clemens, 420 East Madison avenue, gave an informal tea Friday afternoon.

New Classes at Art School.

Three new courses will be opened this week in the Washington University School of Fine Arts. They are: Water color, lettering for commercial design, interior decoration. The interior decorating class will meet Tuesday afternoons, the other classes on Saturday mornings.



Hollywood "Push-Up" PERMANENTS
Deep, Lasting Waves
50c New York Luster-Oil Shampoo & Finger Wave
Nancy Lincoln Croquignole $2.50
$1.00 STANDARD WAVE
Combination Spiral Wave with Croquignole Ends..... $3.00
Alvetta Marie "Push-up"..... $6.50
$1.95
NEW YORK PERMANENT WAVE SHOP
9th Floor, Holland Bldg.
211 N. 7th St. GArfield 5648
Open Every Evening

What Have You to Sell ?

Every day many persons scan these Post-Dispatch Want Pages to aid them in making purchases. What have you to offer? Tell them in a For Sale Ad.

Call MAin 1111
Ask for an Adtaker

SOCIAL AFFAIRS IN THE CHURCHES

Continued From Page 2.

and prayer service will be held. The pastor, Dr. John F. Caskey, will speak following the dinner.

Mrs. Guy T. Randall, vice-chairman, will preside at the regular meeting of the Institutions Committee of the Board of Religious Organizations. The meeting will be held tomorrow morning at 10:30 o'clock at 4474 McPherson avenue.

Mrs. Max Weinstock, chairman, will preside at the meeting of the Jewish Unit of the Board of Religious Organizations on Tuesday. The meeting will be held at 10:30 a. m. at 4474 McPherson avenue. This group of women will have a food products booth at the B. R. O. Girls' Club bazaar on March 23. Arrangements for this will be completed, and other work assigned the member sisterhoods.

The Church Service League of the Church of the Redeemer, Washington and Euclid avenues, will give a party at the Parish House, Friday, Feb. 9, at 2 p. m.

Mrs. Frank C. Hamilton will preside at the meeting of the Family Welfare Committee of the Board of Religious Organizations. This meeting will be held Friday at 10:30 a. m. at 4474 McPherson avenue. Mrs. T. C. Raley will present a paper, "The Nation's Women Aroused for Service," and will review the new book by Mrs. Franklin D. Roosevelt, "Up to the Women."

Evangelistic services will be held at Marvin Methodist Church, Twelfth and Sydney streets, beginning this evening at 7:30 o'clock. They will be led by "Big Bill Tetley," assisted by the pastor, the Rev. F. W. Grampp.

A benefit card party will be given Friday evening by the Children of Mary Sodality, for the Helpers of the Holy Souls at St. Mark's Hall, Page and Academy avenues, at 8:15 o'clock. Miss Margaret Price is in charge of arrangements.

Mrs. B. A. Speer will read a paper on "Belonging" this morning before the Mothercraft Class of St. John's Methodist Episcopal Church, South.

The Educational Division of the Women's Council of Union Avenue Christian Church will present the following program Thursday morning at 10:45 o'clock in the lecture room of the church, a round table discussion on the subject of the day, "Education," will be led by Mrs. J. A. Evans.

Mr. Oscar A. Zahner will speak on the subject "The Educational Value of the Motion Picture," illustrating the lecture with films. Mrs. John Moore will present Mrs. Genevieve Lyon Fonyos in a group of songs.

Luncheon will be served at 12:15 o'clock in the dining room.

The Church of the Ascension, Cates and Goodfellow avenues, will sponsor an entertainment entitled "Our Talent Parade" next Friday night at 8 o'clock at the church.

Mrs. Louis B. Woodward is general chairman of the program, which will consist of 15-minute comedy acts by each of the following church organizations: the vestry, Woman's Guild, Men's Club, Girls' Friendly Society, choir, Boy Scouts and the Sunday School.

At the annual meeting of the B. R. O. Toy Shop Guild the following officers were elected: General chairman, Mrs. Arthur E. Wright; vice chairman, Mrs. C. F. Zell; secretary, Mrs. I. C. Whipple; treasurer, Mrs. A. E. Carmichael. Committee chairmen were selected as follows: Baby toys, Mrs. F. C. Hamilton; bags, Mrs. Frank Griesedieck; books, Mrs. Howard Robb; dishes, Miss. Viola Griesedieck; new dolls, Mrs. Charles Baker; reconditioned dolls, Mrs. B. Lienert; games, Mrs. C. F. Zell; marbles, Mrs. L. W. Ledbetter; musical instruments, Mrs. J. T. Cresswell; stockings, Mrs. H. C. Krause; older girls, Mrs. Henry Argast; older boys, Mrs. E. Stueck; transportation, Mrs. Frank Williams; publicity, Mrs. Oliver Oonk; distribution, Mrs. Harry Manheimer.

A benefit card party will be given at Queen's Daughters Auditorium, 3730 Lindell boulevard, Tuesday afternoon and evening. Proceeds of the party will be used for repairs on the Catholic Church at Chaffee, Mo., which was damaged by fire. The pastor of the church is the Rev. James Duggan, formerly pastor of St. John's Church of St. Louis.

The committee in charge of arrangements for the party includes Mrs. Charles A. Klise, Mrs. O. F. Duggan, Mrs. W. J. Duggan, Miss Maroe Quain, Miss Mary Dunn, Miss Mae Donoghue, Miss Corinne Uhlenhaut, Miss Catherine Larkin, Miss Loretta Larkin and Miss Mary G. Kelley.

Cameron Community Club Meeting.

The eighth meeting of the Cameron Community Club will be held Sunday, Feb. 11, from 4 to 7 p. m. at the residence of Judge and Mrs. William Fitch, 6933 Kingsbury boulevard. Dr. Harvey J. Howard will speak on his experiences while a captive of Chinese bandits. The club's membership consists of former residents and their families of Cameron, Clinton County, Missouri. There are 80 members living in the vicinity of St. Louis. Meetings are held three times yearly. The meeting following this one will be held with Dr. and Mrs. Cameron Harmon, McKendree College, Lebanon, Ill., Sunday, May 6.

Pay Out of Income!
Deferred Payments May Be Arranged

Kline's

606-08 Washington Ave., Thru to Sixth Street

Deposit Holds Your Fur!
Buy for Now! Buy for Next Winter, But BUY and SAVE! Balance May Be Paid Monthly

Fortunate St. Louis!

To have this—the FUR SALE that marks the High Spot of Fashion and VALUE, presented at a time when Fur Prices are SOARING! We knew that furs were going up—so we went to 18 of our own makers and had them make, from the skins they'd purchased at the SEASON'S LOW PRICES, this HUGE SELECTION OF COATS! We paid them CASH, and in that way have achieved the UTMOST for you St. Louis women who will recognize this as an OPPORTUNITY THAT MAY NOT COME AGAIN!

Those Who Have Seen the Outstanding Values We Offer All Year Around, KNOW Why Kline's Is the Buy-Word for FURS!



REGULAR $100 AND $129 1934 FUR COATS
at the Season's Lowest Price for Furs of This Fine Quality
$59

CARACUL PAWS
Black PONIES
Amer. BROADTAILS*
Trimmed With Squirrel and Fitch
Black CARACULS
OCELOT PAWS
LEOPARD PAWS

Regular $35 Lapin** Fur Jackets
$19

We bought the last 32 coats this manufacturer had. Their replacement price, with furs soaring as they are, will be much greater even than $35! Get yours before they're all gone. Sizes 14-38.

*Processed Lamb
**Dyed Coney
***Mink Dyed Marmot ****Dyed Muskrat

Sizes for Misses and Women!

Kline's . . . . Fur Salon . . . . Third Floor

In Stock! A Few Beautiful
Regular $295 Alaska Sealskin Coats
Special! We also have enough sealskins to Make to Order just 34 of these handsome coats at $195!
$195

Canny buying at the U. S. Gov't Auctions when fur prices were at their lowest, permits us to make these coats at this price. Have yours made now. We will be forced to charge much more when the present supply is exhausted!

Northern SEALS**
Trimmed With Fox, Ermine, Civet Cat, Squirrel and Jap Mink.
KIDSKINS
MUSKRATS
Silver and Dark, Long or Swagger
MARMINKS***
BEAVERETTES**

Fine Regular $250 Hudson Seal**** Coats
$129

The WHOLESALE price of these coats now is much greater than the modest price at which we are now offering them to you. Take advantage of our buying and get one of these fashionable coats. Sizes 14-44.

SOCIAL and CIVIC ACTIVITIES of WOMEN'S CLUBS

Continued From Page 2.

Mrs. Frederick B. Hall, Mrs. Albert H. Hamel, Mrs. John J. Hammond, Mrs. John F. Hardesty, Mrs. William F Hardy, Mrs. Alexis Hartman, Mrs. Jacob Hartman, Mrs. Henry A. Hasset, Mrs. Julius Hauck, Mrs. Emil E. Hein, Mrs. Edward J. Helbing, Mrs. Harry H. Helbing, Mrs. Louis H. Hempelmann, Mrs. Theodore C. Hempelmann and Miss Virginia H. Hardy.

Mrs. Hudson Talbott, the State president, will give a report of of the meeting with the St. Joseph Auxiliary and the plans for the meeting there next May.

Mrs. John W. Thompson Jr. will present Mrs. Sophie Roever Barth, who will review "Kristin Lavransdatter" by Sigrid Undset. Mrs. Barth spent several months in Norway, where the scene is laid.

The St. Louis branch of the National League of American Pen Women will hold a breakfast at 10 a. m. Tuesday at the Forest Park Hotel. Mrs. Nellie Stewart Cain, president, will be the guest of honor and will speak on "Why the Editor's Waste Basket." Others sharing honors will be Mrs. Marion B. Pickens of Jefferson City, Mrs. Florence Jackson and Mrs. Harriet Hays, who will talk on newspaper work. Mrs. Nell Provost will sing a group of songs accompanied by Mrs. Stella O'Laughlin.

The Arcturus Delphian Chapter will meet at the Gatesworth Hotel, Thursday morning, at 10 o'clock. Mrs. D. A. Scott will conduct the lesson on, "The Heirs and Distributors of Summerian Wisdom." Those taking part in the program will be: Mrs. Rose P. Hobleman, Mrs. R. Gordon Reed, Mrs. E. Connolly, Mrs. R. J. Horsefield, Mrs. Mark A. Renick, Miss Alice Guth and Mrs. Jerome F. Duggan.

The meeting of the Beaumont High School Mothers' Club will be held Tuesday at 2:30 p. m. in the music room. The guests will be the mothers of the Baden, Benton and Bryan high schools.

Dr. Henry J. Gerling, Superintendent of Instruction, Board of Education, will be the speaker.

The Girls' Glee Club of Beaumont High School will furnish the music.

Friday, the Music Study Club will meet at the home of Mrs. Edward Kohn, 6934 Waterman avenue.

The program will be Italian. A paper on an Italian composer will be read by Mrs. Mark Robbins. Mrs. Ben Muskin will play a piano solo. Singers will be Mrs. Dorothy Catlin, Mrs. Minna Marie Kramer, Mrs. I. H. Blocher and Mrs. A. E. Cornitius. Mrs. Isador Nelson will give a reading.

The Henry Shaw Delphian Chapter will meet at the Art Museum Wednesday morning at 9:30 o'clock to view the Egyptian collections. The subject for discussion will be, "Nadir of Egypt's Greatness." Mrs. M. B. Breville will be the leader.

The next meeting of the Oak Hill Parent-Teacher Association of the National Congress of Parents and Teachers will be held Wednesday, Feb. 14, at 1:30 p. m.

A Founders' day luncheon will be given Tuesday, Feb. 20, at 1 p. m. at the Bevo Mill.

The St. Louis Choral Club of the American Legion Auxiliary will give a concert Tuesday, Feb. 13, at Concordia Community Square Hall, under the leadership of Clay Balleau, choral director.

The concert will be followed by a dance and will be given to raise funds to further the development of the club, which is preparing to enter the national competition of the American Legion Auxiliary Choral Club at Miami, Fla., during the American Legion national convention in October.

Mrs. O. S. Morrow is president of the club. Other officers are: First vice president, Mrs. T. F. Reed; second vice president, Mrs. R. Hageman; secretary, Mrs. P. E. Pitts; treasurer, Mrs. H. Burns; librarian, Mrs. K. Hardt; custodian, Mrs. M. Silver.

The John H. Schroeder Parent-Teacher Association will meet Thursday. Mrs. A. McGee will conduct the Parent education group at 1 p. m. The Founders' day celebration will follow the meeting. A program has been arranged by Mrs. P. Lessing, Founders' day chairman, and Mrs. F. Meyer, program chairman.

The guests and speakers for the celebration will be Mrs. Edward Schlagenhauf, president of the St. Louis Council of the National Congress of Parents and Teachers and Henry P. Schroeder of the Board of Education.

R. E. Strickler, principal of the Hodgen School, will be the speaker at the Roe Parent-Teacher Association meeting to be held at the Roe School at 8 p. m. Friday. A quartet from the Washington University Glee Club will sing.

The Society of St. Louis Authors will hold a meeting at the Forest Park Hotel Thursday evening, Feb. 15.

Dr. Isaac Lippincott of Washington University will be master of ceremonies at the meeting following the 7 o'clock dinner.

During the period of musical study, the Spirit of St. Louis Delphian Chapter will hold its meetings at the home of Mrs. Robert A. Black, 6211 Westminster place, at 2 p. m. Thursday. The subject for study will be, "The Dutch School of Counterpoint, and Sixteenth Century Music." Taking part on the program will be Mrs. Walter S. Barrett, Mrs. Clinton G. Armstrong, Mrs. James Hales, Mrs. Carrie B. Rose, Mrs. Hugh David Parry, Mrs. Robert A. Black and Mrs. G. H. Hartwein. Mrs. Frank V. Woodlock, the president, will give the summary, with piano illustrations.

Bicentennial Delphian Chapter will meet at the Art Museum at 10 a. m., Wednesday, at which time Miss Jessie Chamberlain will give a lecture on Venetian painters. Mrs. C. A. Hewes will lead the discussion on art treasures of Florence and Venice and Mrs. E. R. Kenner will be leader of the discussion on Flemish painters.

The Perry Alumni will meet at the home of Mrs. O. W. Polster, 5635 Waterman avenue, tomorrow. Mrs. F. C. Harrington will present a program of Riley's poems.

Dr. Isadore Loeb, Professor of Political Science at Washington University, will address the St. Louis County Women's Civic Institute at the annual luncheon and election of officers Wednesday, 12:30 p. m. at the Clayton Methodist Church.

Dean Loeb's subject will be, "County Government" and Mrs. O. A. Doerman, chairman of county government for the Civic Institute will be in charge of program.

The business session will start at 10:30 a. m. at which time reports of officers, chairmen of departments and committees will be heard.

Mrs. J. K. Stribling, president of the institute for the past two years will install the new officers.

Hostesses for the luncheon will be: Mrs. F. E. Walter, Mrs. Eugene Hecker, Mrs. I. R. Roberts, Mrs. A. B. Crowe, Mrs. E. T. Smith, Mrs. Sam Lyle, Mrs. T. Walter Hardy, Mrs. Charles Duncan, Dr. Irene Blanchard Mueller, Mrs. F. J. Steuber, Mrs. T. P. Hornsby, Mrs. Gertrude Frazier, Mrs. O. A. Doerman and Mrs. D. E. Horton.

Mrs. D. E. Horton has charge of luncheon arrangements.

The Gardenville Playground Mothers' Circle will meet Thursday at 7:30 p. m. in the gymnasium of the school.

The members of the Scruggs School Mothers' Club will be guests of the Gardenville Mothers' Club at this time.

Harry Schollmeyer will be the speaker of the evening. Mrs. Charles Meyer has charge of the program. The club members will give a play, "Object Matrimony."

The Eleventh and Twelfth Districts American Legion Auxiliary will meet tomorrow at the Jackson Johnson Club, 4160 Lindell boulevard, at 8:15 p. m.

February being National Defense Month, the evening's program will be in the care of Mrs. John J. Barada, National Defense chairman. Col. Walter Krueger, commandant at Jefferson Barracks, will be the speaker.

Mrs. George Walsh, Eleventh District committeewoman, will be the presiding officer, assisted by Mrs. George Miche, Twelfth District committeewoman.

The Bel Canto Choral Club will hold its monthly guest day meeting Wednsday morning at 10 o'clock at the Kingshighway Presbyterian Church.

The program has been planned by the chairman, Mrs. W. Hawtin.

Mrs. E. J. Stevenson, St. Louis Area Hospital chairman of Missouri Department American Legion Auxiliary and her group will visit the World War Veterans at City Sanitarium tomorrow.

At 1:30 p. m. they will distribute cigarettes to the patients at U. S. Veterans Administration Hospital at Jefferson Barracks, and give a party to the convalescent veterans in the recreation hall. Mrs. Stevenson will have as her guests on this occasion, Mrs. J. E. Musgrave of Excelsior Springs, State Hospital chairman, and Mrs. Dorothy Latham of Kansas City, K. C. Area chairman. She will be assisted by the Unit Hospital chairman of St. Louis Area.

Maids of Honor at the U. D. C. Ball



—Ashen-Brenner Photo.



—Strauss Photo.

MISS JOSEPHINE FUSZ (left), daughter of Eugene A. Fusz, 6925 Delmar boulevard. MISS LA VERNE BARDGETT (right), daughter of Mr. and Mrs. G. R. Bardgett, 7525 Buckingham drive, Clayton.

The St. Louis Shakespeare Drama Study Club will meet with Mrs. William A. Adams and Mrs. Lambert Kaye, at the Castlereagh Hotel, Thursday, at 2 p. m. Miss Agnes Ruth Hoffinger will give a lecture on "All's Well That Ends Well."

The Biographical Club will meet tomorrow morning at 11 o'clock at the home of Mrs. Frank A. Neal, 5904 De Giverville avenue. The secretary, Richard Spamer, will read a paper on "Certain Aspects of the European Scene." Luncheon will be served.

Mrs. Julia L. Pitcock of Cleveland, national president of the Ladies' Auxiliary to the Veterans of Foreign Wars of the United States, will be the guest of the auxiliaries in St. Louis and St. Louis County tomorrow night. A reception will be given in her honor at the Saum Hotel from 8:30 to 10:30 p. m. on that evening. The reception committee comprises Mrs. Myrtle Blosser, Mrs. Kate Rickly, Mrs. Sophia Hegger, Mrs. Catherine Welz, Mrs. Mary Tarantola, Mrs. Kathrine Hoffman, Mrs. Audie Whaley, Mrs. Helen Pivin and Mrs. Elizabeth Gorder.

Other guests will be Harry A. McCarty, department commander of the Veterans of Foreign Wars; William T. Haller, County Council Commander, and Miss Frances Gallagher, department president of the Ladies' Auxiliary.

George Dewey Mothers' Circle will meet at the school Friday, Feb. 9, at 1:30 p. m. There will be a Founders' day program given by children of the school and a vocal number by Mrs. E. W. Nord.

Walter J. G. Neun will install the newly-elected officers of the Republican Woman's Club at the Statler Hotel Thursday afternoon, at 2 o'clock. They are: Mrs. Neun, president; Mrs. William T. Kirchels, second vice-president; Miss Frieda Schicht, fourth vice-president; Mrs. B. F. Badger, sixth vice-president; Mrs. John L. Smythe, treasurer; Mrs. Grace Ross, Mrs. Guido Merkle, Mrs. Louis Paul, Mrs. O. H. Hempelmann, Mrs. Ella R. Sturm, Miss M. Kuhs, Mrs. Eugene Ruebling, Mrs. Harry Salisbury, directors.

Mrs. William C. Lochmoeller, accompanied by Miss Ruth Bensinger, will present the musical program, and Miss Virginia Poe and Grover Farris will read.

Mrs. J. E. Allen, Mrs. George J. Dietz, Mrs. Susan Louise Marsh, and Mrs. L. C. Dyer will take part in a round table discussion of the Constitution.

The Greater St. Louis Civic Players will meet Tuesday at 7:30 p. m. at the home of Mrs. A. D. Farrell, 6234 Oakland avenue.

Miss Martha Jenkins and Mrs. R. M. Ollar will give readings. The topic for the evening will be. "Jestures," and will be discussed by Miss Madelyne Huber.

The Cultus Club will give a biography program at 2 p. m. Thursday at the home of Mrs. F. M. Hackman, 3920 Lafayette avenue. "Poor Splendid Wings," by Frances Winwar, will be reviewed by Mrs. Edwin C. Taylor and Mrs. John F. Heidlicka will review "The Three Jameses," by C. Hartley Gratton.

The Ransom Cheerful Club will meet at the home of Mrs. Maude Holscher, 4159 Penrose avenue, Wednesday. A special business meeting will be held at this time.

A style show will be given at the meeting of the Carondelet Women's Club tomorrow night at 8 o'clock at the Carondelet Branch Library. Mrs. B. B. Watkins is chairmaan of the committee in charge of the affair. The Carondelet Women's Choral Club will furnish the music.

The Rosetta Delphian Chapter will meet tomorrow at 1:30 p. m. in the Church Federation room of the Y. M. C. A. Mrs. A. Hall will be the leader of the program, "Life in the Homeric Age." She will be assisted by Mrs. J. A. Stuart, Mrs. M. Van Raalte, Mrs. H. B. DePew, Mrs. R. G. Fitzsimmons, Mrs. W. B. Kountz, Mrs. C. W. Young, Mrs. W. R. Nye, Mrs. G. A. Rice and Mrs. F. S. Haeberle.

Mrs. Charles L. Hahn will entertain Chapter F. V. of P. E. O., at the Castlereagh Friday. Following luncheon at 12:30 p. m. a musical program will be given.

The South St. Louis Democratic Women's Club will give a luncheon and bridge party tomorrow at 12:30 p. m., at the Century Boat Club. Mrs. Joseph Hastey has charge of the arrangements.

The National Collegiate Professional Music Fraternity Signa Alpha Iota will meet at the home of Mrs. Edna Finch, 5329 Savoy court, Tuesday at 6 p. m. Mrs. Finch will entertain the fraternity at an informal dinner.

The Readers will meet Wednesday at the home of Mrs. Allen Hall, 5182 Raymond avenue. Mrs. R. B. Thro will review "Marie Antoinette," by Sweig.

The Eliot School Patrons Association will meet Friday at 8 p. m. in the kindergarten of the school.

The Soldan Mothers' Club will meet tomorrow at 2:45 p. m. in the school auditorium. Members of the Emmerson School Mothers' Club will give a program.

Eighth District Federation Junior Music Club will give a program at Baldwin Hall Friday night at 8 o'clock.

The Philanthropic Society will meet at the home of Mrs. Nell Rose, 3802 Castleman avenue, Wednesday at 1:30 p. m.

The Kirkwood Tuesday Club will meet Tuesday at the home of Mrs. A. B. Ambler, 408 Gill avenue, with Mrs. John Herron and Mrs. Alden Sterling as hostesses.

The program will include papers on "The Modern Drama" and "The Little Theater Movement" with Mrs. S. M. Haw and Mrs. A. E. Bosley in charge.

"The Eternal Triangle" will be discussed at the monthly meeting of the University City High School Mothers' Club tomorrow at 2:30 p. m. The program will open with violin selections by Mrs. Harold Perrings.

Chapter EL of PEO will meet Tuesday, Feb. 13, at 12:30 p. m. at the home of Mrs. T. C. Clark, 7100 Northmoor drive, Mrs. L. P. Macklin, assisting. Eugene O'Neill will be discussed by Mrs. L. P. Macklin.

The Home Circle will meet for luncheon at the Congress Hotel, Tuesday, at 12:30 p. m. Mrs. M. Herrmann will be the hostess.

Bailey Circle No. 170, Daughters of Isabella, will meet tomorrow night at the Knights of Columbus building, 3917 Lindell boulevard.

Mrs. H. L. Neuhouss, 5757 De-Giverville avenue, will be hostess to the Bay View Club tomorrow at 2 p. m. Mrs. H. H. Muchall will give a talk on "George Bernard Shaw" and Mrs. Walter B. Johnson on "Candida."

The Grace Coolidge Delphian Chapter will hold an all day meeting Wednesday, at the Kings-Way Hotel.

The first program at 10 a. m., "Art Treasures of Florence and Venice" will be in charge of Mrs. Edward Rehm. The second program at 1 p. m., "Flemish Painters," will be in charge of Mrs. Fred Milam.

Chapter O of P. E. O. will meet tomorrow. The hostesses will be Mrs. M. C. Boisseau, Mrs. R. L. Carter and Mrs. David Blair. Two modern novels will be reviewed by Mrs. Arthur D. Farrell.

The Book and Flower Guild will meet tomorrow with Mrs. J. D. Ferguson, 6325 Washington boulevard.

The Anna Lindbergh Delphian Chapter will meet Friday evening at the University City Hall. The program on, "The Heirs and Distributors of Sumerian Wisdom," will be in charge of Miss Lydia Ameling. Subjects for presentation and discussion will be given by Miss E. L. Bruns, Miss Lillian Byrd, Miss Isabel Steward, Miss Mae Forsyth, Miss Agnes Bick, Miss Viavin Prose, Mrs. R. M. Kirkpatrick and Miss Mary E. Cunningham.

The annual Mothers' and Daughters' celebration of the Ben A'Kiba Aid Society will take place at the Y. M. H. A. Wednesday. There will be a luncheon at 12:30 p. m., followed by a cast of members of the organization and directed by Mrs. I. Rosenblum and Mrs. H. Berger.

The Society's Sewing Committee meets at 3646 West Pine boulevard on the second and fourth Wednesday of each month and makes hospital gowns for the charity wards of several local hospitals.

The Morning Etude Club will meet Wednesday at 10:30 a. m. at the Kings-Way Hotel. Mrs. Fred A. Ulmer will speak on current events and members of the third section will participate. Miss Josephine Pipkin is in charge of the program. Members of this section are, Mrs. C. W. Arpe, Miss Louise Toenges, Mrs. Julius S. Feydt Jr., Mrs. Alice Richeson, Miss Margaret Strassberger, Mrs. Hugo Anschuetz, Mrs. Alva Blaney, Mrs. Albert Lipp and Miss Mildred Paule.

The Ladies' Friday Musical Club will meet Friday at 11:45 a. m. at home of Mrs. David Kriegshaber, 4943 Washington boulevard, with Mrs. Wesley Becker as hostess.

The program will be in charge of Miss Erma Welch, and the following members will perform; Miss Clara Schlief, Mrs. Louis Koenigsberg, Miss Vivienne Lang, Miss Erma Welch, Miss Deborah Carnovsky, Mrs. H. T. Smutz and Mrs. Louis Kawin. Plans are in progress for an all-Russian program featuring compositions of contemporary composers to be given the early part of March.

The Girls' Junior Democratic Federation of St. Louis and St. Louis County will meet Tuesday at 8 p. m. at 4405 Westminster place.

Alpha Delphian Chapter will meet at the Kingshighway Presbyterian Church tomorrow at 1:30 p. m. The topic will be "Romanticism in France," with Mrs. Mathilda Krail as the leader, assisted by Mrs. O. R. Moody. Topic reports will be given by Mrs. Moody, Mrs. F. H. Keiser, Mrs. H. T. Muller, Mrs. B. A. Thompson, Mrs. H. W. Schmale and Mrs. E. L. Pleitsch.

Sorority Circle will meet Thursday at the Kings-Way Hotel at 2 p. m. Mrs. E. A. Kieselhorst will speak on "The Spiritual Training of the Child." Mrs. Ernest L. Coffin will sing, accompanied by Mrs. Mildred Sharp. Mrs. George Clipner, Mrs. W. W. Bradley, Mrs. P. M. McBride and Mrs. Sallie Bader will be the hostesses. Monday, Feb. 12, the circle will give the fourth of a series of card parties for the child welfare work at 4144 Lindell boulevard.

The Tuesday Literary Club will meet Tuesday at 2:30 p. m. at the Artists' Guild. Clark McAdams, editor of the editorial page of the Post-Dispatch, will talk on "The Cartoonist and His Message." He will illustrate his subject with cartoons by D. R. Fitzpatrick, cartoonist of the Post-Dispatch. The hostesses will be Mrs. Archibald Carlson and Mrs. Austin W. Biggs.

Mrs. J. G. Gatlin will be hostess to the Forethought Club at the Art Museum Friday at 1 p. m. Following the business meeting Miss Mary Powell will lecture on "Enamels."

The United States History Club will meet tomorrow at 1:30 p. m. at the home of Mrs. T. C. Raley, 7135 Amherst place. The following officers have been elected for the year: Mrs. Leo Lally, president; Mrs. W. O. Foster, vice-president; Mrs. John Hughes, treasurer; Miss Amy Jehle, recording secretary; Mrs. H. M. Henry, corresponding secretary, and Mrs. Raley, parliamentarian.

The St. Louis Dante Club will meet Wednesday at the Chase Hotel. Luncheon will be served at 12:30 p. m. with the study class following at 2 o'clock. Miss Marion E. Miller will have charge of the program.

The Mallinckrodt School Parent-Teacher Association will meet in the school auditorium Thursday at 1:30 p. m. A special program in celebration of Founders' day will be held. The program has been arranged by Mrs. B. A. Moranville and will be followed by refreshments.

Miss Beulah N. Baker, principal of the Kennard School, will give an outline of the history of the public school system at the meeting of the Kennard Mothers' Circle Thursday at 1:30 p. m.

Mrs. A. M. Riley will entertain the members of the Webster Groves Advance Club and their husbands at dinner Friday night.

Chapter FX of P. E. O. will meet at the home of Mrs. V. H. Whaley, 5512 Clemens avenue, Wednesday. Mrs. Hallie A. Newell will talk on "Cotty Cottage."

The Jennie Ellis Keysor Delphian Chapter will meet Tuesday at 10 a. m. at the Art Museum. Mrs. Harper Patton will be the leader. Topic reports will be given by Mrs. Robert Warner, Mrs. Carleton Botts, Mrs. Fred Weishaar, Mrs. C. C. Maison and Mrs. J. K. James.

The Teroentenary Shakespeare Society will meet tomorrow at 2 p. m. in Vandervoort's Music Hall. Edward T. White will talk on Criminal Types in Shakespeare." At 1 p. m. the study class for active members will study "The Merchant of Venice," under the direction of Miss Agnes Ruth Hoffinger.

The work of three fifteenth century painters, Masaccia, Fra Angelico and Fra Lippo Lippi, will be discussed under the leadership of Miss Marie Chitwood at the meeting of the Fidelis Chapter of the St. Louis Delphian Society tuesday evening at 7:30 o'clock at the Downtown Y. M. C. A. Miss Mildred Wood, Miss Jeanette Patterson, Miss Irene Hall, Miss Lucille Schroer, Miss Ada May Smith, Miss Mable Bruns, Miss Kathryn Hamel and Mrs. Elsa Cass will assist the leader.

The Women's Auxiliary to the St. Louis Dental Society will meet tomorrow at 7:30 p. m. at the Town Club. Dinner will precede the meeting. Dr. T. E. Purcell, dean of the St. Louis University School of Dentistry, will address the organization. Mrs. G. B. Scott will read poems and Miss Lauramae Pippin will sing. Miss Sue Morgan playing the accompaniment.

A literary musical tea will be given by the organization at the Town Club Saturday at 2 p. m. The program committee consists of Mrs. A. M. Blaney, chairman; Mrs. G. B. Scott, Mrs. S. G. Nafong, Mrs. E. W. Bedell and Mrs. E. Jonas.

Floor Committee Named For Scholarship Ball

ARRANGEMENTS for the scholarship ball of Margaret A. E. McLure Chapter, United Daughters of the Confederacy, have been completed with the selection of a floor committee which will be headed by Mayor Bernard F. Dickmann. Others on the committee are former Mayor Rolla Wells, Lieutenant-Colonel R. C. Cotton, Maj. Thomas H. Regan, Judge Charles B. Faris, Thomas L. Anderson, Dr. Robert D. Alexander, Dwight F. Babcock, R. C. Frampton, J. Brent Williams, Wayne Ely, Dr. Antoine Hall, Guy C. Million, W. Scott Hancock, Charles M. Hay, John C. Edwards, Walton P. Dekker, John G. Burkhardt, Joseph T. Davis, Lieut. William Harris, J. W. Jamison, J. J. Searcy, W. M. Lawler, Casper S. Yost, B. C. Bascom, W. H. Saunders, Hugh K. Wagner, W. V. Bailey, Carl Barker, A. C. Meyer, Elzey Roberts, W. H. Dulany, Owen Mitchell, Edward Christy, J. A. Harnett, G. A. Hanke, Guy Golterman, Ross Jelkyl, George M. Wagner, J. Harry Pohlman, Charles Becker, Oliver Stone, Charles Luntz, Paul Griffin, W. H. Naumheim, N. D. Adkins, L. M. Gaines, D. B. Alnutt, G. J. Eberle, Dr. Drew S. Luten, J. D. Watkins, J. P. Higgins, H. P. Hanley, McCune Gill, W. W. Doane, F. W. Geisler, James Walker, Charles Morris Jr., J. T. Corlis, Marion C. Early, C. P. Wood, C. F. Willkerson, J. J. Milligen, J. R. Wellman, J. Marion Krause, F. L. Early, George C. Wise, L. H. Robinson, D. W. Woods, R. W. Bugby, R. W. Jordan, R. C. McElvain, E. F. W. Peters, Edward J. Young, H. C. Hughes, C. H. Carpenter, T. De Witt Drury and C. W. Burkhardt.

One of the innovations at this year's ball will be a musical program. "The Star Spangled Banner," sung by Josef Kalafatich, will open the musicale, which will include a group of vocal numbers by Miss Maria Marceno. Miss Lucille Hay will be at the piano.

The girls who will serve as maids at the ball will be honor guests of the chapter at a tea tomorrow from 3 to 5 p. m. in the Congress Hotel tower room. Mrs. J. Brent Williams is chairman of the tea, assisted by Mrs. John C. Edwards, Mrs. Hay, Mrs. Dekker, Mrs. H. M. McPheeters, Mrs. C. A. Sunder, Mrs. W. R. Jasper and Mrs. Harry Roth.

BEREA COLLEGE HEAD TO TALK

Dr. W. J. Hutchins to Speak at Washington University.

Dr. William J. Hutchins, president of Berea College in Kentucky, will speak on "The College and Its Relation to the Community," at 11 o'clock tomorrow morning in January Court Room, on the Washington University campus.

Dr. Hutchins, who is father of Maynard Hutchins, president of the University of Chicago, is in St. Louis to discuss educational problems with students, faculty and others interested in college affairs.



—Dieckman Photo.

MISS BETTY HOFFMAN, treasurer of the Fontbonne College junior class, which will give its annual prom Friday night at the Jefferson Hotel. She is the daughter of Mr. and Mrs. W. S. Hoffman of Prairie du Chien, Wis.

SCHOOL AND COLLEGE LIFE

Continued From Page 2.

o'clock. Father Claude, of the Passionist Seminary in Normandy, will discuss "The Gregorian Restoration." Forty seminarians, students of Father Claude, will demonstrate the Gregorian Chant.

Dean Francis M. Crowley of St. Louis University School of Education will conduct the discussion following the talk.

Mrs. Calnane is a vice-president of the Loretto Foundation of Webster College, which is sponsoring a series of five open forums at Webster this year, of which Sunday evening's session will be the fourth. The fifth and concluding forum will be Sunday evening, March 4.

Public Invited to Classes.

The public is invited to attend the classes of the Soldan High School evening course next Thursday beginning at 7 o'clock. An educational program will follow in the school auditorium.

PATRIOTIC SOCIETIES

Continued From Page 2.

Wednesday at the Embassy Hotel.

Luncheon was served at 1 o'clock. The hostesses were Mrs. Clyde Neviing, Mrs. Henry L. King and Mrs. J. C. Schwinbeck. The annual meeting of the organization was changed from January to June. Plans were made to hold an outdoor meeting the first Monday in June.

Delegates elected to attend the national meeting in April at Washington, D. C., were Mrs. Charles Neil Jewett, president national, and Mrs. E. P. Walsh, State president.

Members of the St. Louis Chapter, Daughters of the American Revolution, with their guests, will have their usual celebration, commemorating Washington's birthday, at a luncheon at the Wednesday Club, Thursday, Feb. 22, at 12:30 p. m. The Rev. Dr. John W. MacIvor will address the gathering, and Herbert Vincent Pate, baritone, accompanied by Miss Josephine Pipkin, will give several selections. Mrs. Nathaniel L. Moffitt, regent, will preside.

Fort San Carlos Chapter, Daughters of the American Revolution, will have a special program to observe the birthday of George Washington at the chapter meeting at the home of Mrs. Arthur Christophel, 6252 Northwood avenue, at 1 p. m. Tuesday.

Mrs. Howard Bailey, vice-president general, N. S. D. A. R., will address the meeting. Her subject will be, "George Washington, the Builder of the Country."

Silhouettes made by Miss Katheryn Van Studdiford will be given each guest and member.

A Colonial tea will follow the meeting.

our PERMANENTS are



Kool Safe Sure Smart

MON., TUES. ONLY

$3 value Permanent, including oil shampoo, neck clip, finger wave, ringlet ends for 99c

$7 value Permanent, including Oil scalp treatment, neck trim, finger wave, ringlet ends. For a limited time $2.45

PERMANENT WAVE LAY-AWAY PLAN
If you can't get your Permanent NOW! —Go to any Charlton Beauty Shop, pay 50c down and get either of these two bargains up until March 15.

CHARLTON BEAUTY SHOPS
3162 S. Grand FR. 0151 5891 Easton Ev. 9924
7278 Manchester HI. 5557 5876 Delmar CA. 5076
OPEN EVERY EVENING

LAST WEEK

THIS AD WORTH $1 ON ANY PERMANENT



Signature EUGENE FREDERIC Steam-Oil Push-Up CROQUIGNOLE or TRU-OIL $2 Complete With Ad

GET YOUR PERMANENT NOW! at this special price—AND SAVE. Remember these waves are put up by operators with years of experience, who strech, wind and steam your hair correctly, and will also gladly advise correct method to give you a perfect wave. All work guaranteed and backed by St. Louis' largest and latest equipped beauty salon.

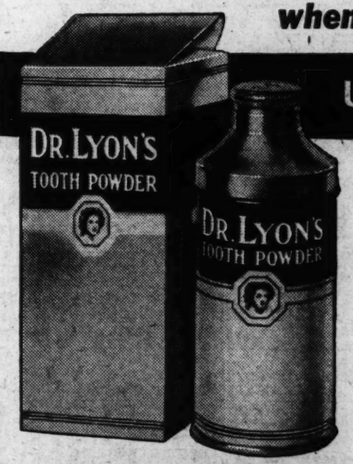
COMBINATION Oil Permanent Spiral top with croquignole ends. Complete With Ad. $3

Phone CEntral 9978 Artiste Shoppe 4th Floor, Room 403 Equitable Bldg. 613 Locust St.

BODEEN-OIL Push-Up A reconditioning wave. For fine, misused or difficult hair. Complete With Ad $4

WITH OR WITHOUT APPOINTMENT—OPEN EVENINGS—OPP. FAMOUS-BARR

Do as your dentist does . . .
when he cleans your teeth
USE POWDER



● 100% Cleansing Properties
Twice that of tooth paste
● No Grit—No Pumice
Cannot possibly scratch the softest enamel
● Lasts Longer—Costs Less
Outlasts tooth paste 2 to 1

Powder Cleans and Whitens Teeth—as nothing else can

THERE is nothing known that will clean and polish teeth so quickly and leave them so gleaming white—as POWDER.

That is why your dentist, when cleaning your teeth, as you know—always uses powder.

As it is only the powder part of any dentifrice that cleans, a dentifrice that is ALL POWDER just naturally cleans best.

Dr. Lyon's Tooth Powder is ALL POWDER—100% cleansing properties. This is more than twice the cleansing properties of tooth pastes.

Dr. Lyon's Tooth Powder cleans off all stains and tartar, and polishes the teeth in a harmless and practical way that leaves them sparkling—many shades whiter. Free from all grit or pumice, it cannot possibly scratch, or injure the softest enamel.

Dr. Lyon's Tooth Powder keeps your teeth REALLY CLEAN and clean teeth mean—firm, healthy gums and the least possible tooth decay.

Once you use powder you will never go back to a less scientific way of tooth cleansing. It leaves your teeth feeling so much cleaner, your mouth so refreshed, and your breath so sweet and pure.

Dr. Lyon's Tooth Powder is not only doubly efficient, but it costs only half as much to use. Even a small package lasts twice as long as a tube of tooth paste.

Ladies! Oh! What a Bargain!
Get your permanent now, before the code is signed and prices advance.
BEAUTIFUL STEAMOIL PUSH-UP
COMBINATION Permanent
MARCEL TOP, RINGLET ENDS
Other Permanents as Low as..... $1.00 Up
ONLY CLEAN, NEW MATERIALS USED
Mary T. Bender
Largest Sanitary Beauty Shop in St. Louis
FRanklin 8680 Open Evenings 359 N. Boyle at Maryland
$2.25 Complete Oil Shampoo Finger Wave and Neck Trim Filtered Air for Dryers

SPRING SPECIALS
In order to acquaint St. Louis with our famous Croquignole system we are offering a $3.50 CROQUIGNOLE Wave for $2.00
Does Not Require Finger Waving—A Truly Sensational Value
Oil Croquignole Combination with two oil shampoos before and after $4.00
CROQUIGNOLE ENDS $1
ST. LOUIS BEAUTY SHOP
WE SPECIALIZE IN CROQUIGNOLE WAVING
5873-75 EASTON AVE. Evergreen 9721
2736 SUTTON AVE. HI. 9226

East St. Lou

MR. AND RS. CRAIG of Granvue d tertained at their ho evening at a bridge suppe guests were Mr. and Mrs. W. Baltz, Mr. and Mrs. Ar O'Leary, Mr. and Mrs. D. Morgan, Mr. and Mrs. M. L. Mr. and Mrs. Charles G. Kur and Mrs. J. Burl Wilson a and Mrs. I. L. Foulon

Mrs Joseph G. Beykirch o try Club place is in Palm Fla., where she will spend weeks.

Mrs. Finis P. Ernest, 1320 sylvania avenue, will depart t ter part of the week for C where she will spend a mon

Mrs. Edmund H. Holten, North Forty-third street, tained her bridge club at lu yesterday. Present were M Gerold, Mrs. William Allen, Frank Taylor, Mrs. Robert mann, Mrs. Frank Hauss, Mi rie Kuebel, Mrs. Roy Doyle, Harris B. Underwood, Mrs. mond Allen, Mrs. Reginald Mrs. Dwight Taylor and Mrs try Ganote.

Forty guests from East St. will attend the dinner-dance and Mrs. Alvin C. Carpente North Union boulevard, St. at the Chase Hotel Friday ning.

Mrs. Herbert N. Ewing, Baugh avenue, departed yes for Evanston, Ill., to join M ing. They will make their ho Evanston.

Mrs. Joseph E. Fleming o dorf drive entertained at a luncheon Friday. The guests: James J. Donahue, Mrs. Peter Mrs. Russell S. Fowler, Mrs. R E. King, Mrs. Roland L. Sch Mrs. Verle Crawley and Mrs. roll F. Burton.

Mrs. Cecil Maxey Smith, E ton, Ill., will arrive this we spend several weeks with her ents, Mr. and Mrs. Al Harper, Baugh avenue.

Dr. and Mrs. Robert B. Elli North Twenty-fourth street, leave next week for New Or La., to attend the Mardi Gras bration.

Mr. and Mrs. Murray Watk North Fourteenth street and and Mrs. Ray C. Harding of nal Hill boulevard are planni leave Saturday for a month's in Miami, Fla.

Mr. and Mrs. Joseph A. Ko 701 North Forty-first street, tained their bridge club at a b supper last evening. The g were Mr. and Mrs. Richard reau, Mr. and Mrs. Edward We Mr. and Mrs. D. Douglas Weid Mr. and Mrs. William Smith, Jean Handley and James Wil son.

Mrs. Olin Callison, 1361 Pe vania avenue, has departed Tulsa, Ok., where she will several weeks with her parent and Mrs. William Brady.

Mr. and Mrs. Finis P. Ernest Pennsylvania avenue, will ente at a buffet supper at their this evening. There will b guests.

Mrs. J. William Harrington, North Twenty-fifth street, tained at a bridge luncheon Fr The guests were Mrs. Rober Ellis, Mrs. Leo L. Madden, Karl Mueller, Mrs. Clyde S Mrs. Leonard Buzzell, Mrs. Ed Hiob, Mrs. Roger Bucknell Mrs. George Slocomb.

Miss Irene Faddis, 708 Post p is spending a week in Colu Mo.

Miss Nadean Hollman, a stu at McMurry College at Jackson Ill., is spending the weekend her parents, Mr. and Mrs. Hollman, 3240 Linden place.

Miss Bernice Kurrus of Fo Place entertained her bridge clu the home of her sister, Mrs. Ru Beebe, 1517 North Forty-fifth st Guests were Miss Mildred Joer son, Miss Louise Boekenkro Miss Mattie Hall, Miss Vesta B Miss Gladys Goedde, Mrs. P Lane and Mrs. B. Ogden Cooper

Miss Elsie Rucker of Signal boulevard is spending the week at Rolla, Mo.

Mr. and Mrs. Edward C. Rig 313 North Twenty-fourth street, tertained their bridge club a buffet supper Thursday. The gu were Mr. and Mrs. Frank B. J ling, Mr. and Mrs. Murray Watk Mr. and Mrs. H. Grady Vien Mr. and Mrs. James E. Parham

Mr. and Mrs C. B. Hall of Angeles, Cal., were the guests Mr. and Mrs. Alex Ames, Market avenue, last week. Mr. Mrs. Hall were on the way to W Virginia.

Miss Llewellyn Baird, a stud at Stephen's College at Colum Mo., is the weekend guest of parents, Mr. and Mrs. McCaw Baird, 1630 North Forty-fo street.

Miss Jule Schroeder, 1513 No Forty-second street, will be host to her bridge club at lunch Thursday.

Mrs. Edward Venghaus, North Twenty-third street, ent tained her bridge club at lunch Thursday. Members

PATRIOTIC SOCIETIES

Continued From Page 2.

Wednesday at the Embassy Hotel.

Luncheon was served at 1 o'clock. The hostesses were Mrs. Clyde Nevling, Mrs. Henry L. King and Mrs. J. C. Schwinbeck. The annual meeting of the organization was changed from January to June. Plans were made to hold an outdoor meeting the first Monday in June.

Delegates elected to attend the national meeting in April at Washington, D. C., were Mrs. Charles Neil Jewett, president national, and Mrs. E. P. Walsh, State president.

Members of the St. Louis Chapter, Daughters of the American Revolution, with their guests, will have their usual celebration, commemorating Washington's birthday, at a luncheon at the Wednesday Club, Thursday, Feb. 22, at 12:30 p. m. The Rev. Dr. John W. MacIvor will address the gathering, and Herbert Vincent Pate, baritone, accompanied by Miss Josephine Pipkin, will give several selections. Mrs. Nathaniel L. Moffitt, regent, will preside.

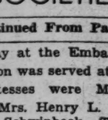
Fort San Carlos Chapter, Daughters of the American Revolution, will have a special program to observe the birthday of George Washington at the chapter meeting at the home of Mrs. Arthur Christophel, 6252 Northwood avenue, at 4 p. m. Tuesday.

Mrs. Howard Bailey, vice-president general, N. S. D. A. R., will address the meeting. Her subject will be, "George Washington, the Builder of the Country."

Silhouettes made by Miss Kathryn Van Studdiford will be given each guest and member.

A Colonial tea will follow the meeting.

our PERMANENTS are Kool Safe Sure Smart



MON., TUES. ONLY
$3 value Permanent, including oil shampoo, neck clip, finger wave, ringlet ends for 99c
$7 value Permanent, including Oil scalp treatment, neck trim, finger wave, ringlet ends. For a limited time $2.45
PERMANENT WAVE LAY-AWAY PLAN
If you can't get your Permanent NOW —Go to any Charlton Beauty Shop, pay 50c down and get either of these two bargains up until March 15.
CHARLTON BEAUTY SHOPS
3162 S. Grand PR. 9151 5891 Easton Ev. 5974
7276 Manchester 5478 Delmar
HI. 5557 CA. 9076
OPEN EVERY EVENING

WEEK
THIS AD WORTH $1 ON ANY PERMANENT
Genuine EUGENE FREDERIC Steam—Oil Push-Up CROQUIGNOLE or TRU-OIL $2 Complete With Ad
GET YOUR PERMANENT NOW! at this special price—AND SAVE. Remember these waves are put up by operators with years of experience, who stretch, wind and steam your hair correctly, and will also gladly advise correct method to give you a perfect wave. All work guaranteed and backed by St. Louis largest and latest equipped beauty salon.
CEntral 9978
Ste Shoppe, Room 403 Suitable Bldg. Locust St.
BODEEN-OIL Push-Up $4
A reconditioning wave. For fine, misused or difficult hair. Complete With Ad
NT—OPEN EVENINGS—OPP. FAMOUS-BARR

st does . . .
eans your teeth
POWDER
% Cleansing Properties
e that of tooth paste
Grit—No Pumice
ot possibly scratch
oftest enamel
ts Longer—Costs Less
asts tooth paste 2 to 1
as nothing else can
ng gums and the least possible tooth
he decay.
es. Once you use powder you will
ans never go back to a less scientific way
hes of tooth cleansing. It leaves your
cal teeth feeling so much cleaner, your
— mouth so refreshed, and your breath
all so sweet and pure.
bly Dr. Lyon's Tooth Powder is not
el. only doubly efficient, but it costs only
eps half as much to use. Even a small
nd package lasts twice as long as a tube
hy of tooth paste.

East St. Louis

MR. AND MRS. FRANK CRAIG of Granvue drive entertained at their home last evening at a bridge supper. The guests were Mr. and Mrs. Arthur W. Baltz, Mr. and Mrs. Arthur P. O'Leary, Mr. and Mrs. D. Leroy Morgan, Mr. and Mrs. M. L. Harris, Mr. and Mrs. Charles G. Kurrus Sr., and Mrs. J. Burl Wilson and Dr. and Mrs. I. L. Foulon

Mrs Joseph G. Beykirch of Country Club place is in Palm Beach, Fla., where she will spend several weeks.

Mrs. Finis P. Ernest, 1320 Pennsylvania avenue, will depart the latter part of the week for Chicago, where she will spend a month.

Mrs. Edmund H. Holten, 1500 North Forty-third street, entertained her bridge club at luncheon yesterday. Present were Miss Ida Gerold, Mrs. William Allen, Mrs. Frank Taylor, Mrs. Robert Eggmann, Mrs. Frank Hauss, Miss Marie Kuebel, Mrs. Roy Doyle, Mrs. Harris B. Underwood, Mrs. Raymond Allen, Mrs. Reginald Coley, Mrs. Dwight Taylor and Mrs. Gentry Canote.

Forcy guests from East St. Louis will attend the dinner-dance of Mr. and Mrs. Alvin C. Carpenter, 265 North Union boulevard, St. Louis, at the Chase Hotel Friday evening.

Mrs. Herbert N. Ewing, 1123 Baugh avenue, departed yesterday for Evanston, Ill., to join Mr. Ewing. They will make their home in Evanston.

Mrs. Joseph E. Fleming of Lindorf drive entertained at a bridge luncheon Friday. The guests: Mrs. James J. Donahue, Mrs. Peter Lane, Mrs. Russell S. Fowler, Mrs. Russell E. King, Mrs. Roland L. Schmidt, Mrs. Verle Crawley and Mrs. Carroll F. Burton.

Mrs. Cecil Maxey Smith, Evanston, Ill., will arrive this week to spend several weeks with her parents, Mr. and Mrs. Al Harper, 1318 Baugh avenue.

Dr. and Mrs. Robert B. Ellis, 818 North Twenty-fourth street, will leave next week for New Orleans, La., to attend the Mardi Gras celebration.

Mr. and Mrs. Murray Watkins of North Fourteenth street and Mr. and Mrs. Ray C. Harding of Signal Hill boulevard are planning to leave Saturday for a month's visit in Miami, Fla.

Mr. and Mrs. Joseph A. Kocher, 701 North Forty-first street, entertained their bridge club at a buffet supper last evening. The guests were Mr. and Mrs. Richard Favreau, Mr. and Mrs. Edward Watson, Mr. and Mrs. D. Douglas Weidman, Mr. and Mrs. William Smith, Miss Jean Handley and James Williamson.

Mrs. Olin Callison, 1361 Pennsylvania avenue, has departed for Tulsa, Ok., where she will spend several weeks with her parents, Mr. and Mrs. William Brady.

Mr. and Mrs. Finis P. Ernest, 1320 Pennsylvania avenue, will entertain at a buffet supper at their home this evening. There will be 10 guests.

Mrs. J. William Harrington, 1640 North Twenty-fifth street, entertained at a bridge luncheon Friday. The guests were Mrs. Robert B. Ellis, Mrs. Leo L. Madden, Mrs. Karl Mueller, Mrs. Clyde Shaw, Mrs. Leonard Buzzell, Mrs. Edward Hiob, Mrs. Roger Bucknell and Mrs. George Slocomb.

Miss Irene Faddis, 708 Post place, is spending a week in Columbia, Mo.

Miss Nadean Hollman, a student at McMurry College at Jacksonville, Ill., is spending the weekend with her parents, Mr. and Mrs. E. A. Hollman, 3240 Linden place.

Miss Bernice Kurrus of Forest Place entertained her bridge club at the home of her sister, Mrs. Russell Beebe, 1517 North Forty-fifth street. Guests were Miss Mildred Joergenson, Miss Louise Boekenkroeger, Miss Mattie Hall, Miss Vesta Boyd, Miss Gladys Goedde, Mrs. Peter Lane and Mrs. B. Ogden Cooper.

Miss Elsie Rucker of Signal Hill boulevard is spending the weekend at Rolla, Mo.

Mr. and Mrs. Edward C. Rigden, 813 North Twenty-fourth street, entertained their bridge club at a buffet supper Thursday. The guests were Mr. and Mrs. Frank B. Joerling, Mr. and Mrs. Murray Watkins, Mr. and Mrs. H. Grady Vien and Mr. and Mrs. James E. Parham.

Mr. and Mrs C. B. Hall of Los Angeles, Cal., were the guests of Mr. and Mrs. Alex Ames, 2722 Market avenue, last week. Mr. and Mrs. Hall were on the way to West Virginia.

Miss Llewellyn Baird, a student at Stephen's College at Columbia, Mo., is the weekend guest of her parents, Mr. and Mrs. McCawley Baird, 1630 North Forty-fourth street.

Miss Jule Schroeder, 1513 North Forty-second street, will be hostess to her bridge club at luncheon Thursday.

Mrs. Edward Venghaus, 748 North Twenty-third street, entertained her bridge club at luncheon Thursday. Members of the club are Mrs. C. W. Souder, Mrs. Frederick Henrickson, Mrs. Thomas Walsh, Mrs. Allie McAtee, Mrs. Alex Ames, Mrs. George Ripley and Mrs. William Knaus.

Mrs. Leslie H. Forman of Wood-River, Ill., will be hostess to her bridge club at luncheon Wednesday at the home of Mrs. C. C. Meints, 1320 Pennsylvania avenue.

Miss Vesta Boyd of the Charlton Apartments will entertain her bridge club tomorrow evening. The guests will be Mrs. T. Melville James, Mrs. Verle Crawley, Miss Catherine Springer, Miss Lucille McMullen, Miss Dorothy Becker, Miss Betty McGrew and Miss Ruth Williamson.

Miss Winnifred Halpin, Miss Helen Schroeder and Miss Helen Klie will entertain at a bridge party at the Halpin home at 724 North Twenty-fourth street Wednesday evening.

The Schubert Club will meet Monday afternoon at 2o'clock at the Broadview Hotel to elect officers. Mrs. R. F. Stanton will have charge of the program. Mrs. C. C. Winning will preside.

Heads Sorority



MISS JOYCE PLACEK, daughter of Mr. and Mrs. R. R. Placek, 4010 Caseyville avenue, who was recently elected president of the Tau Delta Phi sorority.

CIRCUIT COURT JURISDICTION IN ELECTION CONTEST UPHELD

Supreme Judge Rules in Case of Row Over Republican City Committeeship.

Special to the Post-Dispatch.

JEFFERSON CITY, Feb. 3.—The Missouri Supreme Court en banc today ruled that St. Louis Circuit Court had jurisdiction to proceed with a contest by Eugene P. Farris of the election of William G. Kaysing as a member of the Republican City Committee from the Fifteenth Ward.

The Court dismissed a preliminary rule of prohibition it had issued on Kaysing's petition, which had restrained Circuit Judge Ryan from enforcing an order directing the St. Louis Board of Election Commissioners to make a recount of the ballots cast for Kaysing and Farris.

A contention by Kaysing that the lower court had no jurisdiction, on the ground Farris' notice of the election contest did not state facts sufficient to confer jurisdiction, was overruled. Judge William F. Frank held the lower court had full jurisdiction and had authority to determine whether the contest notice, or petition, stated a cause of action.

$110 AND GOLD COINS STOLEN

Foreign Money Taken from George Kuman Valued at $1000.

Foreign gold coins valued at $1000 and $110 in United States currency was stolen Jan. 27 from the home of George Kuman, 1707A Park avenue.

Kuman reported his loss to police yesterday. There were five rings set with foreign coins, a bracelet containing five French gold pieces, 13 $20 and 30 $4 Austrian gold coins and 25 Turkish $1 gold pieces.

Legion Post Dance Feb. 24.

South St. Louis Memorial Post No. 37 of the American Legion will hold a dance at Concordia Community Square Hall, Thirteenth and Utah streets, the night of Feb. 24.

Blewett High School Open House.

Blewett High School will hold an open house session for parents at 7:30 o'clock Friday evening. Work done by the students will be exhibited before the auditorium program.

Steamship Movements.

Arrived.

Melbourne, Feb. 2, Mariposa from San Francisco.

Yokohama, Feb. 1, President Jefferson, Seattle.

Madeira, Feb. 3, Vulcania, New York.

Sailed.

Southampton, Feb. 3, Berengaria, for New York.

Liverpool, Feb. 3, Antonia, New York.

Gothenburg, Feb. 3, Drottingholm, New York.



SPRING BEAUTY SPECIALS
CROQUIGNOLE or EUGENE Olive Oil Push-Up—Comp. With Ad .. $2
Shampoo and Set.....35c | Combination $3.50
Free Oil Treatment With Every Permanent
BO-K BEAUTY SHOP
3204 S. GRAND OPEN EVENINGS PRO. 8055

PARTIES and MEETINGS

Continued From Page 2.

at 6:15 o'clock at the Town Club, 1120 Locust street.

Miss Beulah Stollar, daughter of Mr. and Mrs. E. M. Stollar, 702 Westgate avenue, University City, was guest of honor at party given for her last Sunday by her mother to celebrate her nineteenth birthday.

The Choir Girls of St. Joseph's Church will give an entertainment and dance Wednesday night in the school hall. The Nativity Dramatic Players will present a three-act comedy, "The Strange Bequest," under the direction of Miss M. C. Stanners.

The Owl Club of the Roosevelt Evening School will give a dance at the Tower Grove Turner Hall, Grand and Juniata avenues, Friday night from 8:30 p. m., until 12.30 a. m.

The Sunday School Teachers of the Guardian Angel Settlement, 1029 Marion street, will give its semi-annual bridge party at 2:30 o'clock Saturday afternoon.

The Rosati Circle, Daughters of Isabella, will give a card party Thursday night, Feb. 15, at the Knights of Columbus Hall, 7000 Virginia avenue.

The Notre Dame Players gave a Farmers' party Wednesday night at the Notre Dame Hall.

The Missouri University Alumnae will give a benefit bridge party for their scholarship fund Friday, Feb. 23, at the Town Club. The party was previously planned for Friday, Feb. 9.

Mr. and Mrs. Leon De Woskin, 4903 Fountain avenue, gave a reception at their home last Sunday night to celebrate their twenty-fifth wedding anniversary. Mrs. De Woskin's brothers, M. L. Prentis and J. N. Prentis, and the latter's wife and son, Richard Prentis, were present.

Mr. and Mrs. M. L. Taryle, 7257 Amherst avenue, gave a party last Saturday night for their daughter, Miss Elvera Taryle, who recently was graduated from the University City High School.

Mr. and Mrs. Simon Polinsky, 5661 Maple avenue, entertained at a reception for 250 guests at Dorr & Zeller's last Sunday night in honor of the graduation of their daughter, Miss Dorothy Polinsky.

Mr. and Mrs. R. H. Ballman, 5451 Queens avenue, gave a birthday party Saturday night, Jan. 27, for Miss Leelah Grable, daughter of Mr. and Mrs. August N. Grable of Normandy.

Miss Orel Kuelker, 4540 Athlone avenue, gave a dinner party at her home last Sunday night.

Miss Grace Billinsky will give a group of readings at the dinner meeting of St. Peter's Branch of the Girls' Friendly Society Tuesday night at 6:30 o'clock at the Parish House, Lindell boulevard and Spring avenue.

The Women's Bar Association will give a Valentine dinner Wednesday night at the Town Club. Circuit Judge and Mrs. Fred Hoffmeister will be guests and Judge Hoffmeister will speak on "Curious Wills and Testaments."

The St. Alphonsus High School will entertain its graduates of next June at a tea Sunday afternoon, Feb. 11, at 2:30 o'clock at the Saum Hotel. The Board of Directors and the officers of the Alumnae Association will be on the reception committee.

Epsilon and Kappa chapters of Sigma Epsilon sorority held a joint meeting Monday night at the Knights of Columbus Hall.

The Alpha chapter of Delta Lambda Sigma sorority entertained at a luncheon at the Park Plaza yesterday afternoon for rushees.

The Altar Society of St. Stephen's Church will give a card party in the parish hall, 3945 Wilmington avenue, Tuesday afternoon at 1:30 o'clock.

Lambda Alpha Lambda sorority will give a dance at Meadowbrook Country Club Saturday night.

The Iota Phi Sigma sorority gave a buffet supper for rushees last night at the home of Miss Betty Ann Root, daughter of Mr. and Mrs. William H. Root, 7541 Canon avenue, University City.

A benefit card party will be given Tuesday afternoon at 2 o'clock at the German General Protestant Orphans' Home, 4447 Natural Bridge road.

The Beta chapter of Delta Sigma sorority will give a benefit charity dance at the Century Boat Club Friday night.

The young women of St. Matthew's Parish will give a card party Thursday night at 8 o'clock in St. Matthew's Hall, Sarah street and Kennerly avenue.

A silver tea will be given at the home of Mr. and Mrs. H. C. Weisman, 6246 Enright avenue, next Sunday afternoon and evening, for the benefit of the Jewish Orphans' Home. The girls of the J. O. H. chorus will be assistant hostesses.

Plans Valentine Dance



—Kandeler Photo.

MRS. HELEN A. SCHEU, head of the entertainment committee of the Valentine dinner-dance to be given by the Women's National Organization of Retail Druggists, Tuesday, Feb. 13, at the Chase Hotel. She resides at 47 Arundel place.

CHANGE IN ELECTRIC RATES IS SOUGHT FOR SCHOOLS

Building Commissioner Hopes to Save About $10,000 a Year by Classification Change.

A change in rate classification, expected to save the Board of Education about $10,000 a year, is being sought from Union Electric Light & Power Co. by Building Commissioner Friton.

Before the company reduced rates Nov. 1 the schools were billed on the residence schedule. Since then the company has proposed a new "multiple residence rate" which would apply to the schools and has offered the alternative of a flat rate of 3 cents a kilowatt hour, Friton said in reply to an inquiry.

Neither alternative has been accepted, Friton added, but he is asking the company to keep the schools on the ordinary residence rate, whereby, he estimates, the average charge would be about 2 cents a kilowatt hour. There is virtually no difference in cost between the multiple residence rate and the 3-cent flat rate, according to Friton, but either would save about $4000 a year. The $10,000 saving under the ordinary residence rate would be in addition to this.

LOWELL BANK PAYMENT OF 30 PCT. AUTHORIZED

Loan of $824,000 Granted by RFC; Boatman's Bank to Get $140,000 of This.

A 30 per cent payment to creditors of the closed Lowell Bank, 3948 West Florissant avenue, was authorized by Circuit Judge Ryan yesterday. The order was made on petition of Meredith C. Jones, liquidating agent for the State Finance Department, which is in charge of the bank.

The Court was informed that a loan of $824,747 has been granted by the Reconstruction Finance Corporation with which to make the payment. From this $140,000 due the Boatmen's National Bank will also be paid.

The amount of deposits and other claims against the closed bank is $1,052,165.

ROOF MARKINGS FOR AIRMEN

Department of Commerce Bureau Launches Campaign.

By the Associated Press.

WASHINGTON, Feb. 3.—A campaign to put roof markings for airmen in every city and town in the United States has been undertaken by the Bureau of Aeronautics of the Department of Commerce.

Civil works heads have been instructed from Washington to emphasize the need for such markings as an aid to flyers. The last census listed 16,598 incorporated cities and towns, of which not more than 2000 have suitable roof markings. A roof marking means painting in large letters on a large roof the distance to an airport.

HARTWELL B. GRUBBS DIES

Organizer of Union Biscuit Co. in St. Louis in 1898.

Special to the Post-Dispatch.

NEW YORK, Feb. 3.—Hartwell B. Grubbs, who organized the Union Biscuit Co. in St. Louis in 1898, died of heart disease Thursday night in his apartment at the Hotel Carteret here. He was 81 years old.

At the time of his death Mr. Grubbs was president of the Dominion Commission Co., a sales agency for woolen goods. His widow, Mrs. Corinne Grubbs, and three sons survive. Funeral services will be held tomorrow at St. Stephen's Protestant Episcopal Church here. The body will be cremated.

To Address Woman Democrats.

Dr. Francis C. Sullivan, member of the Board of Education, will address the North St. Louis Democratic Women's Club at 8 p. m. Wednesday at Divoll Library, 1100 Farrar street.



THIS AD WORTH $1
CROQUIGNOLE $2
Push-Up—Requires No Finger Waving
COMBINATION WAVE $3.50
Spiral-Top, Croquignole Ends Comp. with Ad.
SHAMPOO AND SET, 35c
the BEAUTY BOX
319 De Baliviere RO. 9045

HENRY PU-YI'S FALL AND RISE IN 22 YEARS

Youth Who Lost Manchu Throne Is About to Be Emperor Again.

By the Associated Press.

HSINKING, Manchukuo, Feb. 3.—The progress of Henry Pu-yi from the shaky eminence of the Dragon throne of China to the freshly gilded splendors of the throne of Manchukuo will have required a few days more than 22 years.

It was Feb. 12, 1912, that the frail and frightened 6-year-old boy known as Hsuan Tung, the last Manchu Emperor of China, abdicated at Pekin, his monarchy crumbling before the rise of the new republic.

On March 1 this same youth—he is two years short of 30—will be enthroned here as Emperor of Manchukuo, a State carved out of Manchuria, the homeland of Pu-yi's ancestors.

Returns to Own Land.

The "resolution" of this sovereign, hitherto the helpless pawn on the board of Oriental history, has many unusual aspects. For Pu-yi it is a comeback in a double sense. He has returned to rule the land from which his vigorous, martial forefathers surged southward 300 years ago to establish, in 1644, the dynasty which gave China its most splendid and some of its weakest Emperors.

Pu-yi is a Manchu, not Chinese, and in his own mind and the minds of his Manchu followers there is no sense of unfaithfulness to China, the land from which the Japanese wrested the territory which has become Manchukuo.

The new monarch probably will be given a new imperial name—here they are talking of Hsuan Ho, "Righteous Peace"—and his new throne at Hsinking is expected to combine features of both the great yellow-draped Dragon throne from which he was ousted 22 years ago and the purple-curtained august high seat of the Emperor of Japan.

Third Venture on Throne.

Ritualists skilled in Tokio court ceremonies, many of which were borrowed hundreds of years ago from China, are here to assist in the enthronement of Pu-yi.

That event will mark the third time that this young man has ascended a throne. He was a pig-tailed infant of two and a half when he first was placed on the tottering throne of China in the Forbidden City. His father, Prince Chun, was named Regent.

An old Chinese prophecy said that as the Manchu dynasty had come in with a child—the first Manchu Emperor was 6-year-old Shun Chih—so it would expire. Fulfillment happened Feb. 12, 1912, when the republic under Yuan Shih-kai, forced the boy Emperor's abdication.

When Pu-yi was 11 he was restored by Chang Chun, a war lord of the old administration, but this reign lasted only eight days. At the end of that period republican troops chased Chang's warriors out of Pekin.

Took Two Wives Same Day.

Seven reasonably peaceful years followed, the ex-Emperor and a retinue continuing to live in the Forbidden City. Pu-yi cut off his pigtail, married two wives on the same day, expelled the traditional eunuchs from the household and took up occidental literature under the guidance of an Englishman, Sir Reginald Johnston.

But in October, 1924, the hymn-singing army of Feng Yu-shiang, China's "Christian general," descended on the old capital and thrust Pu-yi, his consorts and household into the streets. After a short, dangerous interval. Pu-yi found asylum in the Japanese legation.

Two years ago he took a steamer to Yingkow and a Japanese train to this city, then Changchun, but since renamed as seat of the Government whose nominal executive Pu-yi has been since March 9, 1932.

ANNE CANNON SMITH SAID TO PLAN ARKANSAS DIVORCE

Former Wife of Late Smith Reynolds Reported on Way to Hot Springs.

By the Associated Press.

CONCORD, N. C., Feb. 3.—The Concord Daily Tribune says that Mrs. Anne Cannon Smith of Charlotte, former wife of the late Smith Reynolds, will establish residence at Hot Springs, Ark., to start divorce proceedings against her present husband, F. Brandon Smith Jr. of Charlotte.

The paper says Mrs. Smith left Concord yesterday for Arkansas, accompanied by her father, Joseph F. Cannon, towel manufacturer. Arkansas law permits a final decree after 90 days' residence in that State.

Mr. and Mrs. Smith were married at the summer home of her parents at Blowing Rock on May 4, 1932, a few months after she was granted a divorce at Reno, Nev., from Smith Reynolds, tobacco fortune heir, who was mysteriously and fatally wounded at his home at Winston Salem, the same year. Anne Cannon Reynolds, only child of Mrs. Smith, is here with her grandmother, Mrs. Cannon.

SAVINGS BANK AT ST. CHARLES REMOVES RESTRICTIONS

R. F. C. Subscribes for $100,000 of Capital of Union Depository.

Restrictions on withdrawal of deposits from the Union Savings Bank of St. Charles were removed yesterday by authority of the State Finance Commissioner, and the bank went under terms of the Federal deposit insurance law. The restrictions, limiting withdrawals of deposits made before the banking holiday early last year to 5 per cent a month, had been in effect since the holiday.

The Reconstruction Finance Corporation has subscribed $100,000 of the bank's capital. Gus H. Wilke, cashier, said total capital is $190,000, including some new money subscribed locally. Deposits are about $650,000. J. F. Rauch is president.

CITY TREASURER MENNE HURT

Cut on Scalp and Face When Auto Hits Parked Machine.

City Treasurer Henry C. Menne suffered cuts of the scalp and face when an automobile, in which he was riding, collided with a parked machine in Tower Grove Park Friday midnight. He is 65 years old and lives at 3842A Arsenal street.

Menne was riding with Patrick Noonan, 40, 2802 Eads avenue, who suffered a fractured hip. The parked machine was occupied by Patrolman Christ Fehr, 3885 McDonald avenue, who was off duty.

FILES FOR STATE SCHOOL HEAD

W. Y. Foster of Springfield Teachers' College Seeks Nomination.

By the Associated Press.

JEFFERSON CITY, Feb. 3.—W. Y. Foster, a member of the faculty of the Southwest Missouri State Teachers' College at Springfield for the last 19 years, filed with the Secretary of State today as a candidate for the Democratic nomination for State Superintendent of Schools in the August primary.

Foster is the second to file his candidacy, the other being Grover Cozean, Madison County Superintendent of Schools at Fredericktown. Charles A. Lee, Democratic incumbent, is expected to run for re-election.

Boy Scout Benefit Minstrel.

A minstrel show for the benefit of Boy Scout Troop No. 209 at St. Matthew's Evangelical Church, Jefferson avenue and Potomac street, will be presented in the church basement at 8 o'clock Wednesday night.

DICKMANN ASKED TO VETO ZONING BILL OF ALDERMEN

Measure Would Permit Commercial Building at Nebraska and Potomac.

Mayor Dickmann has been asked by the Zoning Committee of the General Council on Civic Needs to veto a bill passed by the Board of Aldermen which would change the zoning of a lot at the northeast corner of Nebraska avenue and Potomac street so as to permit of erection of a commercial building.

There already is more property zoned for commerce than can be used, W. Scott Hancock, chairman of the committee, wrote to the Mayor. If the integrity of the zoning law is to be preserved, Hancock said, "requests for changes for special zones and for individuals must, as a matter of sound policy, be denied. We, therefore, knowing your expressed attitude and your determination to stamp out spot zoning, respectfully urge that you veto this measure." The Mayor heretofore has vetoed several spot zoning bills.

Hancock, a lawyer, asserted there was a "possibility" the courts would hold spot zoning invalid.

Closing Time for Foreign Mail.

Closing time for parcel post for Germany and Great Britain and full European mails is 9 o'clock tomorro wnight at the Main Postoffice, Eighteenth and Walnut streets.

Wellston Optimists to Meet.

The Wellston Optimist Club will meet at 12:30 p. m. Tuesday at St. Louis County Hospital. Mayor Millar of University City will be principal speaker.



"The Perfect Combination Wave"
EUGENE TOP with Rays Reconditioning Oil, Croquignole Ends $3.50 Comp.
EUGENE or FREDERIC'S VITA TONIC Complete..... $3
RAYS SPECIAL Steam Wave Regular $3 Value, $1.50
RAYS Reconditioning Oil Croquignole Does Not Require Finger Waving. Special, $2.50
MANICURE 35c Shampoo and Finger Wave, 35c
POSITIVELY ALL WAVES COMPLETE. NO EXTRA CHARGES.
RAYS BEAUTY SHOPS INC.
Evening Appointments
5964 Easton. EV. 4700
8211 Locust. CE. 1910
7227 S. Broadway
RI. 9422—RI. 9501



Combination Permanent
Spiral Top with Croquignole Ends Easily Cared for
Inecto Notox Hair Dye... $3.98 | Our Standard Permanent..... $1
$1.95 Complete
AMBASSADOR Beauty Shop (Room 501)
411 N. 7th St., 5th Floor. GArfield 6179









Clearance! One-of-a-Kind

Store-Used ORIENTAL RUGS

From Persia—China—Asia Minor—India

Rugs used throughout the store for display purposes, in model rooms and various places on the floor. Very few of these rugs show signs of wear. A large percentage look as good as new. All have been thoroughly washed and cleaned! The values are most outstanding, and judging from past experience, we advise you to shop early . . . for, of course, the best will go first!

No Rugs Will Be Held for Future Delivery!
No Telephone or Mail Orders. No Exchanges.

Size	Kind	Color	When New	Sale	Size	Kind	Color	When New	Sale
3x2	Chinese	Gold	$14	$5	12.4x9.4	Anatolian	Rose	$325	$115
6.4x3.6	Mosoul	Rose	$35	$9	12x9	Chinese	Rose	$255	$115
5x3	Lotti Prayer	Red	$29	$9	11x8.2	Ispahan	Rose	$295	$125
5x3	Chinese	Green	$35	$10	11.10x9.3	Mahriban	Rose	$295	$135
8.10x2.5	Caraja	Red	$35	$15	12.2x8.10	Sarouk	Rust	$325	$150
6.11x4.4	Hamadan	Mulberry	$75	$27	11x8.8	Meshed	Rose	$325	$150
6.6x4.4	Bashir	Rose	$85	$27	14.7x9.11	Kerman	Mulberry	$575	$150
6.10x4.5	Sarouk	Rose	$125	$39	12.7x9.8	Melez	Green	$495	$175
9x12	Chinese	Blue	$195	$39	10.1x9.10	Susane	Rose	$350	$175
8x5	Chinese	Orchid	$125	$49	14.1x10.3	Gulistan	Blue	$450	$175
6x5.2	Lilihan	Rose	$98	$49	12.5x9.2	Turkestan	Tan	$395	$195
8x5	Chinese	Tan	$98	$49	13.4x9.5	Heriz	Rust	$450	$195
8.7x5.9	Kazak	Red	$150	$59	11.11x8.6	Kerman	Red	$395	$195
11.10x4.10	Serebend	Gold	$175	$59	12.1x8.8	Keshan	Blue	$395	$195
10x6	Ferraghan	Blue	$175	$69	10.5x7.5	Bokhara	Red	$450	$195
8.10x5	Lahor	Rose	$175	$69	16.9x5.6	Kelleye	Blue	$495	$195
12.9x1.10	Genji	Ivory	$150	$69	13.7x9.10	Ispahan	Blue Rust	$575	$250
7x5.6	Sarouk	Rose	$150	$75	12x8.6	Bijar	Red	$495	$250
12x5	Chinese	Taupe	$150	$75	14.5x12	Kandahar	Rust	$675	$275
11.6x5	Kelleye	Green	$175	$79	15x11	Chinese	Taupe	$550	$275
9.4x4.8	Iran	Blue	$175	$79	18.8x10.6	Mahal	Blue	$825	$295
10.1x8.2	Sparta	Blue	$225	$89	15.8x10.4	Tehran	Blue	$695	$295
9.7x8	Indo-Sarouk	Taupe	$225	$89	18x11.4	Khorassan	Blue Green	$725	$350
10.7x7.4	Afghan	Rust	$198	$95	19x11.4	Sarouk	Blue	$750	$475
11.6x7.5	Khiva	Red	$198	$95	18.5x9.10	Kerman	Tan-Rose	$1400	$680
9.11x6.4	Afshar	Rust	$198	$95	24.3x12.1	Sarouk	Rose	$1500	$795
10.5x8.3	Indo-Sarouk	Rose	$225	$95	20.6x12.10	Sarouk	Rose	$2500	$795
9x12	Chinese	Green	$255	$115	25x14.6	Shah-Abbas	Rust	$3200	$950

Scatter size, about 3.6x6
PERSIAN RUGS
Just 15
When new $55, Each.. **$19**

Scatter size, about 3x5.6
Cabistan, Kazaks Shirvan
Just 12
When new $65, Each.. **$25**

About 9x12
Ispahan Rugs
Just 3
When new $350, Each **$175**

About 9x12
SAROUK RUGS
Just 3
When new $395, Each **$198**

Use Our Convenient Plan of Deferred Payments for Purchases of $25.00 or Over

ORIENTAL RUG SHOP—FOURTH FLOOR

SCRUGGS VANDERVOORT BARNEY

For More Than Eighty Years the Quality Store of St. Louis

Teeming With Color and Spring Sewing Magic! Vandervoort's

GALA SILK EVENT

- *Thousands of Yards of New Materials From Which to Choose!*
- *Select Your Whole Wardrobe Now and Sew Leisurely for Spring!*
- *For Frocks, Lingerie, Linings, Lounging Robes, Ensembles!*

For Your Loveliest Frocks! PERSUIT
Moss Crepes
$2.98 *Yard*

You'll be tempted by their bright colors to buy several! Panama Yellow, Jewel Blue, Coral, Sentone, Persian Red, Bronze Green, Chiana Brown, String, Navy and Black.

New Pure-Dye
Printed Crepes
$2.49 *Yard*

Paris designed! Oo la la what colors! Your Spring promenade will be very gay in one of these. Exclusive with Vandervoort's in St. Louis.

Special Sale! 3000 Yards
S-V-B CREPE

This celebrated crepe is exclusive with Vandervoort's.... and used exclusively by women who demand value and wearability in their fabrics

- All Silk
- Pure Dye
- Washable
- Black! White!
- 36 Colors

$1.15 *Yard*

After This Sale Will Be $1.59 Yd.

Darbrook Silk
Broadcloth
$1.49 *Yd.*

Washable, fashion right for sub frocks! Stripes, plaids and checks. 31 inches wide.

Special! Colorful
PRINTED CREPES
88c *Yd.*

In an endless profusion of designs and colors! For now and early Spring.

Silk Plaza—*Second Floor*

1000 Yards Silk
Canton Crepes
$1 *Yd.*

Also FLAT CREPES and CREPE SATINS - Choice of many lovely colors and black.

Furniture With CHARACTER at February Sale Savings!

CHIPPENDALE Type Bedroom Suite



Regular Price Would Be $165

A SOLID MAHOGANY Suite of the satisfying chippendale type. Heavy but not massive, delicate enough to be graceful! Decidedly a man's style, yet women like it, too! Suite will be broken for individual needs.

Dresser, Chest, Dressing Table, Bed!

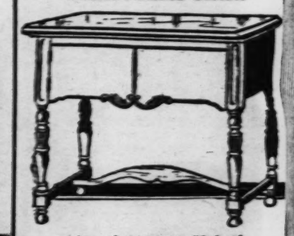
$119

10% Down Plus Small Carrying Charge .... Balance Monthly.

Furniture Shop—*Fifth Floor*

Now! For Spring Sewers! A Special Purchase of
Westinghouse Electrified Machines

Apartment Console in Walnut-Finished Cabinet



Actual $87.50 Value! Save $25, Now at

$62.50

No more difficulties with Spring sewing! Its easy to sew, tuck or hem on a smooth-running efficient machine like this—and look at the saving! Come in Monday—see it! Buy it!

10-Year Guarantee

$5 DOWN—Balance Monthly

Sewing Machine Shop—*Second Floor*

Thank Our Great February Sale for This Sensational Value!

2000 PAIRS CURTAINS

Regular $2 to $2.75 Values!

$1.49 *Pair*

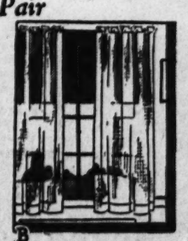
- Dotted Grenadines!
- Fine Marquisettes!
- Novelty Weaves!

What an economical way to give your home an entire new outlook! Every curtain of fine quality material and tailored to hang the way you want curtains to hang! Make a date with yourself to be here Monday!

Mail or Phone Orders Filled



A — 6-piece cottage set in green, red, blue or peach woven designs.



B — Tailored Curtains of rough weave in ecru color. 46 in. by 2½ yards.



C — Kitchen or bathroom Curtains in pastel colors with white dots, picot edges. 1½ yds. long.



D — Plain French Marquisette in ivory or ecru, 54 inches wide, 2½ yds. long, 8 in. cut ruffle.

EXTRA WIDE 54 and 45 Inches
EXTRA LONG 2½ Yards
EXTRA WIDE RUFFLES 6 and 8 Inches
Choice of Five Styles

Curtain Shop—*Fourth Floor*

ARNEY
oort's
ENT

3000 Yards
CREPE
crepe is exclusive
's... and used ex-
men who demand
ity in their fabrics
$1.15 Yard
After This Sale
Will Be $1.59 Yd.

Now! For Spring Sewers!
Special Purchase of
Westinghouse
Electrified
Machines
Apartment Console in
Walnut-Finished Cabinet



Actual $87.50 Value!
Save $25, Now at
$62.50
No more difficulties with Spring sewing! Its easy to sew, tuck or hem on a smooth-running efficient machine like this—and look at the saving! Come in Monday—see it! Buy it!
10-Year Guarantee
$5 DOWN—Balance Monthly
Sewing Machine Shop
—Second Floor



EXTRA WIDE
54 and 45 Inches
EXTRA LONG
2½ Yards
EXTRA WIDE RUFFLES
6 and 8 Inches
Choice of Five Styles

Crossword Puzzle
Daily in the Post-Dispatch

ST. LOUIS POST-DISPATCH

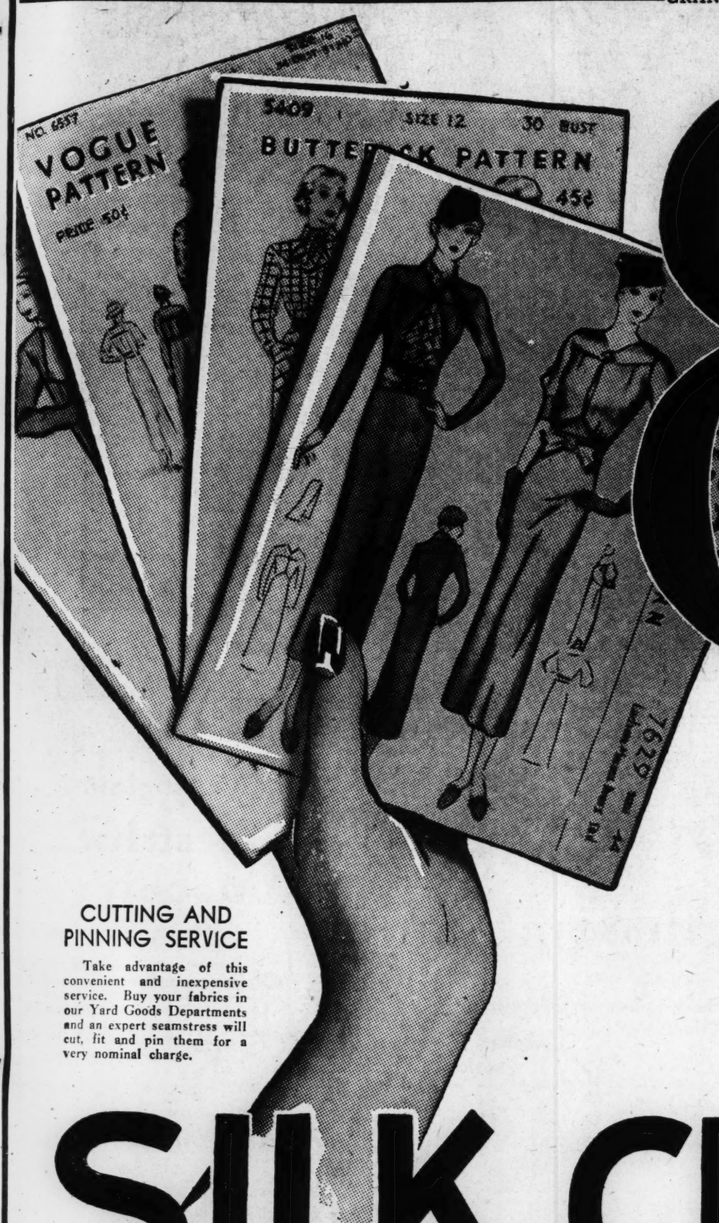
A Story for Children
DAILY IN THE POST-DISPATCH
DAILY MAGAZINE

PART EIGHT. ST. LOUIS, SUNDAY MORNING, FEBRUARY 4, 1934. PAGES 1—4H

Store Hours: 9 A. M. to 5 P. M. Daily, Including Saturdays

STIX, BAER & FULLER

GRAND-LEADER



88¢ Yd.

Is the Thrillingly Low Price for

PRINTED SILKS

IN ST. LOUIS' ONE AND ONLY

SILK CLASSIC

CUTTING AND PINNING SERVICE

Take advantage of this convenient and inexpensive service. Buy your fabrics in our Yard Goods Departments and an expert seamstress will cut, fit and pin them for a very nominal charge.

Cheney's Printed Canton Crepes

Enchanting new Monotone Prints in shades for street and sports wear. Choose from scores of attractive and individual designs. 39 inches. Yard..... **$1.98**

Mallinson's New Palette Prints

Pure Dye Silks in designs and colors, they resemble hand-blocked and hand-painted prints. Exclusive with Stix, Baer & Fuller. 39 inches. Yard..... **$2.49**

Cheney and Mallinson Silks

CHENEY'S PURE-DYE SILK PRINTS . . . new novelty weave Silks in an inspired variety of neat floral and geometric prints . . all rich in color combinations. 39 inches wide.

MALLINSON'S ALL-SILK PRINTS . . . heavy, lustrous quality flat crepe in unusual designs that definitely show the smart new Russian, Mexican and Persian influence. 39 inches wide.

CHENEY'S ACETATE MOSS CREPE . . . A rich crepe with a swank spongy weave. In Spring shades of robin's egg blue, peacock blue, aquatone, brown and green, also in white and black. 39 inches wide.

$1.69 Yard

New Dull Fasha Crepe

A dull Acetate Crepe with a pique rib weave. 37 inches wide, and priced at, yard..... **$1.19**

Mallinson's Mosse Crepe

A soft rich pebbly weave Acetate Crepe in white, and bright shades. 39 inches. Yard..... **$1.79**

(Second Floor.)

10,000 Yards Wash Fabrics

Featured in This Great Fabric Event

36-Inch Sheer Printed Voile.....
Printed Powder-Puff Muslin.....
Woven Striped Sports Cotton.....
36-Inch Fine Ribbed White Pique....

39c Yd.

6000 Yards New Prints

Printed Handkerchief Lawns, Printed Bluebell Batiste, Printed Melody Muslin, Printed Novelty Sheers and Printed Dimities. 36 inches wide. Yard **19c**

3000 Yards Linen Prints

Printed Handkerchief Linen in dainty floral and monotone designs, also polka dot patterns. All pure linen and guaranteed colorfast. 36 inches wide. Yard **49c**

(Second Floor.)

Applaud This Introduction of the Event That Is Renowned Throughout the Middle West. It Again Establishes Its Fashion and Value-Giving Leadership

About the Printed Silks at 88c...

8500 yards—bolt after bolt of fascinating Prints await your selection in this group. Excellent quality flat crepes and semi-rough weave crepes . . . many are pure dye, while some are weighted. Come and see them by all means . . . there are patterns and colors for everyone.

(Second Floor.)

Pure Dye Silk "Mingtoy" Crepe

Exclusive With Stix, Baer & Fuller in St. Louis

98c Yd.

"Mingtoy" is one of the finest Pure-Dye Silks made . . . it is celebrated for its firm, soft texture, for its color richness and for its durability. In smart shades for lingerie and street frocks. Guaranteed washable. 39-in.

(Second Floor.)

Extra Heavy All-Silk Flat Crepe

In 50 Different Shades, Including Black and White

49c Yd.

Not only is this Flat Crepe a joy to work with . . . but it comes in a glorious assortment of unusual shades. Fisherman red, India Red, Mexican green, bluebird and Aquatone, are five you must see. 39 inches wide.

(Thrift Ave., Street Floor.)

Cheney Stylist

Miss Schaumberg, celebrated stylist for Cheney Bros., will show you many charming frocks made with Cheney Silks featured in our Classic. Miss Schaumberg will advise you on your selections.

McCall Stylist

Miss Phillips, McCall Pattern Representative, is in our Silk Salon to tell you about the new McCall Patterns and to help you choose the materials best suited to them. Be sure to consult her.

Color Influence

Fashion circles are excited about the influence of Mexican, Russian, Persian and Paisley designs and colorings on the new Printed Silks. Sophisticated and vibrant, add life to your Spring wardrobe.

(Second Floor.)

Hobbies

OF PROMINENT ST. LOUISANS

PERSONALITIES
BY MRS. RALPH L. THOMPSON

When someone asked me recently what I considered the most fun in life, I answered quickly, "Companionship." To me there is nothing so stimulating as contact with interesting personalities. In my early life this came through the artists when I dabbled with brush, paints, and pencils. Then the amateur theatre where one tries to portray the personality of another. Later, in club activities, I have found a new source of pleasure in an exchange of ideas which embraces all the arts, the promotion of mutual interests in education, literature, science and civic betterment. I do not find the dull, pompous club-woman of the comic cartoon typical but rather an eager, human seeking for the better things of life. Personalities wherever I find them — that is my hobby.

Write about your Hobby to the Hobby Editor, 601 Washington Ave.



Sale of

Alencon Lace Trimmed Lingerie

Laces Are Hand-Run Type, Effectively Appliqued!

Slips, Teds and Panties

$2.49

Made to Sell for $3.98

$4.98 Gowns $3.49

Every piece is bias cut for perfect fit . . . made of pure-dye, pure thread crepe de chine and is trimmed with beautiful non-shiftable Alencon lace. The lace is appliqued with a machine embroidery stitch for practicability. Undies all have pullproof seams.

(Lingerie—Second Floor.)

Telephone Orders Filled—Call CEntral 8500.

5000 SCOUTS IN GROUP TO HEAR ROOSEVELT

Will Gather in Fox Theater Saturday to Listen to President's Radio Speech.

More than 5000 of the 8000 Boy Scouts in the city will mobilize at the Fox Theater at 10 o'clock Saturday morning to observe the twenty-fourth anniversary of scouting and to listen to a broadcast by President Roosevelt. The President's speech will come over a national chain and will be carried locally by KMOX.

Scout leaders have announced that the President will ask the scouts to "do a national good turn." The identity of this has not been disclosed so that as many scouts as possible will listen to the speech but it is expected that he will ask them to help in connection with the NRA codes or in some phase of relief work.

Head to Be at White House.

Walter W. Head of St. Louis, president of the National Boy Scout Council, and James E. West, national scout executive, will be at the White House when the President speaks.

The six districts of the St. Louis council will meet at six different points within several blocks of the theater and march there in separate parades. They will arrive at the theater at 10 o'clock and be entertained with newsreels and short subjects. At 10:45 o'clock KMOX will pick up their program and broadcast speeches by Mayor Dickmann and Charles Nagel, together with music by the South Side Lions' Club band and scout cheers and songs.

Col. McBride to Speak.

Col. H. D. McBride, scout commissioner, will preside and will speak to the scouts immediately after the President's address, telling them how to carry out the good turn locally.

The mobilization will be the largest single scout gathering of the year outside of the circus. It is part of national scout week which begins Wednesday.

The meeting places for the six districts are as follows: North District at Hadley Vocational School, 3401 Bell avenue; Inter-racial District on the parking lot on Lucas avenue, opposite Missouri Theater; Suburban District on parking lot at 3708 Washington avenue; South District on the circus grounds at Grand and Laclede avenues; West District on parking lot west of World Theater; Central District on Coronado parking lot at Lindell boulevard and Spring avenue.

Troop Notes

Four field commissioners have been appointed for the D Division of the West District. The commissioners and the troops in their charge are as follows: A. E. Cunliff, Troops 136, 13, and 75; Edwin Skinner, Troops 54, 119, 111, and Cub pack 32; J. V. Allison, Troops 7, 128, and 45; Murray Cabell, Troops 137, 93, and Cub pack 44.

Troop 90, Temple Shaare Emeth, will hold a reunion for all its former members together with a troop court of honor on Wednesday, Feb. 21. Dr. Harry Greditzer of the Troop Committee was recently given the Scouters Award from national headquarters.

At the last meeting of Troop 30, Y. M. H. A., a track meet was held with the scouts competing in the following events: Free throw, 50-yard hurdle, 50-yard dash, 100-yard dash, 440-yard run, 880-yard run, broad jump, shot put, push-ups, medley relay, and tug of war. The troop will give an entertainment at the "Y" on Feb. 17.

Troop 115, St. Mary Magdelene's Church, held a father and son banquet together with a troop court of honor last Tuesday at the church hall, Kingshighway boulevard and Sutherland avenue. The following boys were invested into the troop: Charles Bruegger, Warren Meadows, William McCalpin, Joseph Adams, William Deves, Bert Thompson, Gerard Hill, Thomas Duggan, and Eugene Meyer. Awards were as follows: Second class badges to Warren Niebling, Ralph Shafer and John Sullivan; first class badges to Andrew Wurst and George Lenney, who also received six merit badges.

Twenty-six scouts from Troop 232, Blow School, took an overnight hike to Camp Taconic last weekend. Three members of the troop committee accompanied the boys. For Sunday dinner they had chicken cooked by Scoutmaster William J. Newman.

Cub pack 9, Pilgrim Congregational Church, received its charter for 1934 at a meeting last Thursday at the church. Each den then presented an episode out of the life of Abraham Lincoln.

Y.M.C.A. SCHOOL ACCREDITED

Graduates of Evening High Can Enter College Without Examination.

The evening high school of the Y. M. C. A. Schools has been accredited by the University of Missouri, permitting its graduates to enter universities and colleges without entrance examinations, it was announced yesterday by P. H. Routsong, director.

The Y. M. C. A. school is the first evening high school in the State to be accredited. The approval applies to the second semester program, beginning tomorrow. The evening high school was organized four years ago.

Store Hours: 9 A. M. to 5 P. M. Daily, Including Saturdays

STIX, BAER & FULLER

GRAND-LEADER

Dry Cleaning Service
WOMEN'S Plain Wool or Silk Dresses or Plain Coats, cleaned and pressed for each 75c
MEN'S SUITS OR OVERCOATS, cleaned with attention to seams, etc., for each 75c
Call CEntral 4500—Station 332, Cleaning and Dyeing Dept. We Call for and Deliver. (Street Floor.)



Here Comes the One-and-Only

SALE OF SPRING ARCH-PRESERVER FOOTWEAR

$8.45

$10.50 After the Sale!



Better break your luncheon-date, if necessary . . . because this is the ONE time when advance Spring styles are priced far below regular. Every single one of the styles in this Sale will be continued in our Spring stocks at $10.50 . . . and you can see, by the four models sketched here, how smartly they reflect Spring fashions. What you CAN'T see is the inner construction, the scientific designing that makes every pair of Arch Preservers not only good to look at, but good for busy people to wear! In black, brown, blue and gray kid.

(Second Floor.)

Selby ARCH PRESERVER SHOES

Save A Lot of Money on Your New Spring COAT

You CAN . . . If You Shop Monday in This Sale at

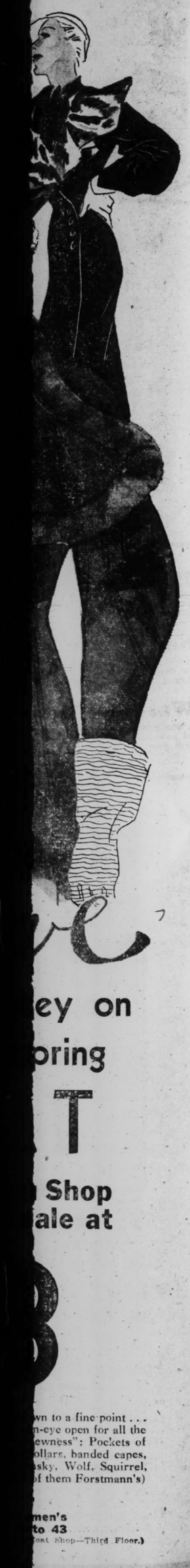
$33

We sharpened our pencils and figured prices down to a fine point . . . to bring you REAL bargains! We kept our fashion-eye open for all the most exciting 1934 modes! Just listen to their "newness": Pockets of Silver Fox . . . windblown revers, scarfs, shawl collars, banded capes, and deep cuffs, with such furs as Galyak, Kolinsky, Wolf, Squirrel, Mole, or Fox. All with fine crepy woolens (many of them Forstmann's) doing full justice to the new 1934 silhouettes.

Misses' Sizes, 12 to 20 . . . Women's 34 to 46 . . . . Half Sizes, 35 to 43

(Coat Shop—Third Floor.)

y Cleaning Service
N'S Plain Wool or Silk Dresses
n Coats, cleaned 75c
essed for each .....
SUITS OR OVERCOATS,
with attention to 75c
etc., for each .....
Central 4500—Station 383, Cleaning,
ning Dept. We Call for and Deliver.
(Street Floor.)



ey on
oring
T
Shop
ale at
wn to a fine point . . .
n-eye open for all the
ewness": Pockets of
ollars, banded capes,
sky, Wolf, Squirrel,
f them Forstmann's)
men's
to 43
oat Shop—Third Floor.)

Stix, Baer & Fuller ◆ Downstairs Store

MORE THAN 50 Miles of New FABRICS

"SEW AND SAVE"



A TREMENDOUS CARNIVAL of SPRING'S NEW MATERIALS AT ONCE-A-SEASON SAVINGS

WASH GOODS

Full Bolts, Part Bolts, Mill Lengths

19c Yd.

Peter Pan Percales
Fine Ginghams
White 2-Ply Broadcloth
Woven Seersucker (White Colors)
Woven Shirting Madras
Pink Cotton Charmeuse
Crisp White Dimity
Colored Dotted Swiss
Zephyr Dress Flannel (Cotton)
Woven Check Organdie
Novelty Sports Cords
Novelty Broadcloth
Printed Dimity & Batiste

25c Yd.

Printed Corded Dimity
Printed 'Kerchief Batiste
Printed Dotted Swiss
Printed Chiffon Voiles
Lacy Printed Voiles
Printed Corded Batiste
Printed Dubolin Krash
Fine White Pique
Fine Colored Pique and Many Other Wanted Weaves

79c Grade Print Irish Linen, Yd. 29c
There's a wide selection of colorful patterns—all guaranteed fast color. Ideal for sports wear, children's wear, etc.; 36 inches wide. Limited quantity, shop early.

New Printed Wash Crepes, Yd. 49c
Sports stripes, checks and candy stripes in this fine quality rayon-mixed flat Crepe—the newest colorings for blouses, combinations, sports wear, etc.; 36 inches wide.

Washable Printed Ribble Crepe 49c
A new fabric—ribble rayon-mixed Crepe Faille in beautiful new prints—suitable for women's or children's wear. Will give long wear and launder perfectly.

WOOLENS

Newest Weaves and Colors for Spring

$1 to $1.98

54-inch dress, suiting and coating weights — including tweeds, rough effects, colorful mixtures — many are copies of much higher priced Woolens—great values at $1, $1.49, $1.69 and $1.98 a yard.

New Sports Ratine 49c
Softly finished, nubby Ratine in new patterns and colors; ideal for sports wear; 36 inches wide.

39-Inch Panne Satin 59c
All rayon, heavy, lustrous Panne Satin for slips, bedspreads, etc.; pastel shades and darker colors.

79c

Season's Smartest Fabrics in Newest Patterns and Colors

- 39-Inch Heavy Crepe Rasha
- 39-Inch Mossy Crepe in Lovely Shades
- 39-Inch White Pure Dye Silk Crepe
- 39-Inch Washable Printed Rayon Crepe
- 39-Inch Rough Weave Acetate Crepe
- 39-In. Bengafaille, New Shades
- 39-Inch All-Silk Rough Weave Crepe
- 39-Inch Mossy Weave Crepe Faille

Corticelli Washable Crepe Charm, Yard 87c
Heavy quality silk flat Crepe, guaranteed not to fade, slip or shrink; beautiful texture, soft, dull finish; shown in a complete color selection. 39 inches wide.

Heavy Weight Silks Jacquard Designs $1
$1.69 grade — in pastel shades and white — ideal for fashioning dresses, sports wear and lingerie. 39 inch.

39-Inch Washable Rayon Flat Crepe 33c
We could only get a thousand yards to sell at this low price; all rayon; dull luster; in pink and white only. Limit of 10 yards.

12,000 Yards of the Most Wanted Fabrics Sensationally Priced ..... 59c YD.

Washable Printed Celanese Crepe—
Rough Weave Crepes—
Washable Silk Flat Crepe—
Silk-and-Wool Hairline Stripes—
All-Silk Printed Flat Crepe—
Novelty White Rough Weaves—
Acetate Failles and Rough Weaves—
36-In. Washable Ripple Weave Silks—
Washable Pique Silks—
Black Silks and Acetates

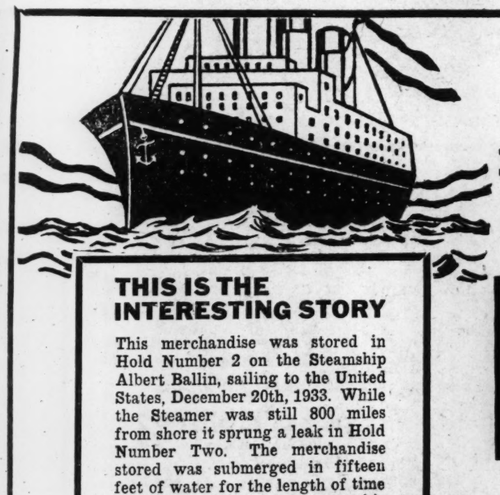
All materials 39 inches wide, except where specifically indicated.

Rayons, Acetates and Spun Rayons in Pastels, Street Shades, Black, White 39c YD.

Printed All-Rayon Flat Crepe—
Spun Rayon Sports Weave—
All-Rayon Canton Crepe—
Ribbon-Edge French Crepe—
Novelty Sheer Weaves—Rough Weave Crepes—
Spiral Weave Rough Crepe

The Above Materials are 39 Inches Wide

Mallinson's "Khaki Kool" 79c
On sale at 10:30 A. M. Monday—A great purchase of 5500 yards of this nationally known, all-silk rough crepe—name stamped on selvage—39 inches wide. In white, pink, eggshell, turquoise and 12 other wanted colors. Marvelous for Spring dresses, suits and skirts.



WATER SOAKED IN SHIPPING
NOW WASHED AND IRONED, READY FOR USE
15,072 LINEN CLOTHS AND 20,880 NAPKINS TO MATCH
IN A SENSATIONAL SALE OF

LINENS

SAVE 1/2 AND MORE



This is one of those once-in-a-lifetime sales. A fortunate chain of circumstances made it possible for us to purchase the tremendous quantity at almost unbelievable savings—savings which are the reason for low prices quoted here.

Cloths and Napkins are made of fine quality, round thread linen crash with colored woven checks and deep borders in red, green, blue and orange. All are neatly hemmed. Closely woven, assuring wonderful wearing and laundering qualities. Included are bridge, square, oblong dinette and dinner cloths. All napkins are 11x11 inches. Seven great groups:

2880 Linen Cloths, 34x34 inches, reg. 39c, sale price 19c
3600 Linen Cloths, 42x42 inches, reg. 59c, sale price 29c
3600 Linen Cloths, 50x50 inches, reg. 89c, sale price 44c
1920 Linen Cloths, 57x57 inches, reg. $1.25, sale price 62c
1920 Linen Cloths, 50x67 inches, reg. $1.25, sale price 62c
1152 Linen Cloths, 57x77 inches, reg. $1.59, sale price 79c
28,880 Linen Napkins, 11x11 inches, reg. 7½c, sale price 3c

This Merchandise Was Made in Czecho-Slovakia

THIS IS THE INTERESTING STORY

This merchandise was stored in Hold Number 2 on the Steamship Albert Ballin, sailing to the United States, December 20th, 1933. While the Steamer was still 800 miles from shore it sprung a leak in Hold Number Two. The merchandise stored was submerged in fifteen feet of water for the length of time it took for the boat to cover this distance and dock in New York City. Upon its arrival we purchased it from the importers and adjusters and had it washed and ironed before shipping to St. Louis.

NOTE—RESTAURANTS AND HOTELS
Hotel, apartment hotel and restaurant managers don't miss this sale—you experienced buyers of table linens will appreciate the amazing values. Of course the quantities are large, but at these prices they'll go in a hurry, so be here when the sale starts Monday morning, 9 o'clock.

3336 Hemstitched LINEN HUCK TOWELS AND FANCY LINENS

Made of fine quality all linen huck—neatly hemstitched or have fancy woven damask borders. Two very popular sizes. Buy all you'll need while such marvelous savings are available.

1776 Hemstitched Towels—17x30 inches; regularly 39c—sale price 19c
1440 Hemstitched Towels—18x34 inches; regularly 49c—sale price 24c
Linen Guest Towels; 14x22 inches; 25c kind, in this sale at 10c
Linen Scarfs, 16x45 inches; 49c kind, in this sale at 24c
Linen Bridge Cloths, 33x33 inches; 59c kind; some stained; priced 29c

M'KITTRICK TELLS WHAT HE THINKS SALES TAX MEANS

Attorney - General Gives State Auditor Section-by-Section Interpretation of New Law.

FIRST PAYMENTS ARE DUE FEB. 15

Ruling Does Assume Constitutionality, but Does Not Consider Point. Leaving That to Courts.

BY BOYD F. CARROLL,
Jefferson City Correspondent of the Post-Dispatch.

JEFFERSON CITY, Feb. 3.—A blanket opinion interpreting the provisions of the new State sales tax law was issued today by Attorney-General Roy McKittrick to State Auditor Forrest Smith, who has charge of enforcement of the act.

The law, which imposes a tax of one-half of one per cent on retail sales of tangible personal property, and on the receipts from several specified services, has been in effect since Jan. 15.

It was passed, on recommendation of Gov. Park, to provide necessary funds to pay the State's share of the cost of unemployment relief, to provide additional funds for the public schools, and to aid in meeting a deficit in operation of the State Government, due to decreasing revenues. This deficit was nearly $2,000,000 for 1933.

First Payments Due Feb. 15.

The firts payment of the tax, for that part of January that the act was in force, is due on Feb. 15. The tax is payable monthly, and taxpayers will be required to make returns and pay the tax for a calendar month, by the fifteenth of the following month.

McKittrick and several assistants who aided him in preparation of the opinion did not pass on the question of its constitutionality, indicating that was a matter for the courts.

In passing on the various provisions they assumed each section was valid, McKittrick said.

The Attorney-General said the tax imposed was not actually a sales tax, but an occupation or privilege tax upon the privilege of selling tangible personal property at retail and furnishing the services which are subject to the levy.

In addition to retail sales of tangible personal property, the tax applies to sales of tickets or admission charges to places of amusement, games and athletic events, sales of electricity, gas, water and sewer service to domestic, industrial and commercial customers; telephone and telegraph service; newspaper advertising and newspaper service; commercial laundry, cleaning and dyeing service; transportation of passengers or freight for hire by railroad, express, bus, truck and all other transportation companies, billboards and other outdoor advertising services.

Many New Questions of Law.

McKittrick said many of the questions presented were new ones, which had not been passed upon by the courts in other states.

The question as to what constitutes "newspaper service" was not passed on. McKittrick said this would be left to the courts.

No explanation of what constitutes such service has been given. Sponsors of the bill and members of the joint conference committee of the two houses which drafted the bill in the form in which it finally was passed, did not agree on what it meant. One explanation was given that the classification had been copied from a sales tax act of another state, but what the service included was not defined.

McKittrick held all newspaper advertising in newspapers published within the State was subject to the tax, irrespective of the source of the advertising or where the contract was executed. He said the tax did not apply to the sale and delivery of newspapers, holding this did not constitute the business of selling tangible personal property at retail.

While commercial laundry, cleaning and dyeing service is subject to the tax, the Attorney-General held the receipts from pressing service were not subject to the tax, as this service is not included in the specific designations of taxable classifications. Under this ruling cleaners will have to segregate their receipts from cleaning and pressing, in making their tax returns.

Other Interpretations.

Among other rulings in the opinion are the following: The tax is on the privilege of selling tangible personal property at retail, and furnishing the services specified, and not on the privilege of using, buying or consuming, and the retailer therefore has no authority to collect the amount of the tax, as a tax, from the purchaser.

Food and sales of meals by restaurants, cafes and others are subject to the tax.

The "gross receipts" subject to the tax are defined as the entire operative income of a business, without any deductions. The sale price was defined as the amount received. The Attorney-General held that in the case of installment payment sales, the interest or financing charge for the extended credit was not to be deemed a part of the selling price.

While pointing out that there was some doubt as to whether municipally-owned utilities were subject to the tax, McKittrick recommended the State Auditor require them to pay the tax, until such time as the point could be passed upon by the courts.

Gasoline not used for motor vehicle fuel is subject to the tax. Gasoline used for motor vehicle fuel is exempt, under a constitutional provision that the present State tax of 2 cents a gallon shall not be increased until after 1938. All lubricating and fuel oil, and grease are subject to the tax.

Printing is included, except when the customer furnishes his own paper stock. This apparently will prevent collection of the tax on work done under the State printing contract, held by a Jefferson City company, as the State buys the paper used for its printing and furnishes it to the printer.

Burial Service Taxable.

Burial service is taxable to the extent of the casket and other personal property sold by an undertaker in connection with a funeral.

McKittrick held that sales of admission tickets by churches, public schools, fraternal organizations and similar groups, to amusements, games and athletic events, where the activity is not conducted as a regular business, were not taxable.

As to telephone and telegraph communication, and transportation of passengers or freight for hire, the Attorney-General held the tax applied to these services within the State, but not to interstate communication or transportation.

Goods Shipped Out of State.

Receipts from goods sold to be shipped to a user outside the State are not taxable, but the act applies to sales in Missouri of goods shipped in from other states. McKittrick held the tax could not be levied on transactions strictly in interstate commerce.

Electricity generated outside Missouri and transmitted into the State by transmission lines with a voltage higher than that at which the current is sold to the user, was held to be taxable. Gas brought into the State by pipe lines also was held taxable, if the pressure at which it is delivered in the sale to the user, at his appliances, is different from the pressure at which the gas is sent through the interstate pipe line. Sales of water piped into the States in interstate commerce, and then redistributed to users, were declared taxable.

Enters College at Age of 13



WARREN BACHELIS, 13 years old, who is New York's youngest high school graduate, having just received his diploma from Haaren High School, is already back at his books, cramming to matriculate at Columbia University's College of Physicians and Surgeons. His mother, Mrs. Samuel Bachelis, as Claribel David, was the first Assistant District Attorney of San Francisco. His father is an automobile dealer.

Nazis Open Attack on Royalists; Determined to Block Any Move to Return Hohenzollerns to Throne

Hitler Shatters Theory That He Himself Is a Monarchist Preparing Way for Restoration of Kaiser.

By JOHN ELLIOTT.
(Copyright, 1934.)

BERLIN, Feb. 3.—The opinion held in many quarters that National Socialism is a monarchist movement and that Chancellor Hitler is the evangelist preparing the way for a return of a Hohenzollern Prince to the German throne has been shattered. While last year the Nazis annihilated their Socialist and Communist opponents, they have opened the new year with a ferocious attack on the monarchist opposition.

The fact that the Hitlerites have dared openly to declare war on the royalists, who have powerful supporters in the military and junker circles, is itself a significant showing that the Nazi leaders now feel themselves firmly entrenched in power.

The occasion for the opening of the anti-monarchist campaign by the Nazis, which they called "a battle against reaction," was a somewhat tactless letter from former Kaiser Wilhelm sent from Doorn to the Kaiserdank foundation for charitable purposes, in which the Hohenzollern solicited financial aid for the poor in Germany and incidentally made one of his famous obiter dicta remarks, observing that "Germany will never be happy until it has its monarchy back again."

A Tactless Remark.

About the same time the Kyffhaeuser League, an organization claiming some 3,000,000 war veterans as members, held a meeting at the Sportspalast in Berlin, at which some monarchist was rash enough to shout, with Ernst Roehm, Chief of Staff of the Nazi Storm detachments, sitting on the platform, "Tell Hitler to give us our Kaiser back!"

The ex-Kaiser and his adherents must have been surprised by the fury and intensity of the Nazi counter-attack. State Chancellor Artur Goerlitzer, vice-chairman of the Nazi party in Berlin, opened the assault with a speech on the anniversary of the day that Wilhelm I was proclaimed Emperor at Versailles, in which he said that the monarchists were more dangerous than the Communists and would be handled by the Brown Shirts just as roughly.

Walter Darre, Nazi Minister of Agriculture, wrote an article in the Nazi Landpost, in which he charged that German peasants had been twice betrayed by the German Kaisers—first by the Hohenstaufens and then by the Hohenzollerns. "The last Hohenzollern bears the guilt for the collapse of the popular foundations of our Fatherland," Darre wrote. The assertion made by the Cologne branch of the Hohenzollern League, to the effect that the restoration of the monarchy is "the ultimate aim of our leader, Adolf Hitler," aroused the Cologne leader, Nazi Herr Grohe, to fury.

Kaiser Movement Barred.

"There must be no new Kaiser movement," Grohe ordered. "The leader of the German people is Adolf Hitler, and if it is God's will he will be spared us for many years."

The Nazi attack on the monarchists, after being prepared by this verbal barrage, was launched with the same admirable skill as their attack on the Reds. Just as they used the May day to destroy the trades unions, so they took the seventy-fifth birthday of the ex-Kaiser to destroy the last vestiges of German royalism. The final and complete merger of the Steel Helmet League—once the private army of the Royalists—was ordered on that day.

The German press, acting on orders "from above," printed not a word of the ex-Kaiser's birthday celebration at Doorn. The annual meeting of the German Officers' Association at the Berlin Zoo assembly rooms to celebrate the ex-Kaiser's birthday broke up in general disorder when Nazi rowdies broke in and exploded fireworks and hurled stench bombs just after Count Rudiger von der Goltz had called for a "Hoch!" for Wilhelm.

Denunciation by Students.

Even more extraordinary was the hostile demonstration staged against the former German ruler by the Nazi students in Frankfort-am-Main. The student leader, denouncing the "monarchist reactionaries," declared that German youth refused to celebrate the birth of the man who had crossed the German frontier in the country's worst hour of distress. Ex-Kaiser Wilhelm was attacked as "the man who asked the German nation to fight to the last breath of man and horse," and then ran away to Holland by a special train when the nation had ceased to breathe from exhaustion.

Gen. Hermann Goering, Prime Minister of Prussia, observed the first anniversary of Hitler's coming to power by giving a coup de grace to the monarchist government when he asked Wilhelm Frick, Minister of the Interior, to dissolve all the remaining monarchist societies.

Hitler himself, in his Reichstag speech, attacked the monarchist cause. Protesting against the ex-Kaiser's remark that Germany could only be happy under a monarchy, Hitler declared that, with all respect for the value of monarchy and reverence for the great German kings of the past, the question of a revival of the monarchy was not practical politics.

TELLS OF SELLING AUTO TO DILLINGER

Salesmanager Says Outlaw Waited in St. Louis Five Days for New Car.

When John Dillinger, escaped convict and bank robber, accused of murder, was captured last week with three of his henchmen in Tucson, Ariz., and his picture printed in newspapers, employes of the Hudson-Frampton Motor Car Co. recognized him as the man to whom they delivered an automobile about a week before.

They remembered he paid cash from a huge roll of $20 bills; that he went to the Automobile Show with one of the salesmen and stood in the lobby of the Mart Building for 15 minutes beside three or four unsuspecting policemen; that he remained in St. Louis five days in order to get the particular sedan he wanted at the conclusion of the show.

"He told us he was Frank Sullivan," John W. Davis, sales manager of the automobile agency, said to a Post-Dispatch reporter. "There was a woman with him, who he said was Mrs. Sullivan. They had a tiny bulldog and it was the dog that almost brought him to the notice of the police.

Took Dog to Show.

"One of our salesmen, J. C. Jones, accompanied them to the Auto Show, Wednesday night, Jan. 17. Attendants there told them no dogs were permitted. So the woman stayed down in the lobby with the dog while Dillinger went upstairs with Jones. He picked out a $1200 Hudson sedan, a two-tone brown one, and said he wanted his wife to see it before he closed the deal.

"So he went downstairs and held the dog and Jones took the woman upstairs. While he was standing there, the dog broke away, and ran down the lobby between two policemen. Dillinger went after it; finally caught it.

"Then he came out to our office and said he'd buy the car. He counted out the money — all $20 bills, and signed the papers. He said he wanted the car that night. Mr. Frampton said he could not break up the exhibit until the show was over.

"Our customer got mad." He said, 'I wouldn't have given you all that money except I was to get the car tonight.' His neck began to get red and then his face.

"I said, 'Now Mr. Sullivan, you just stay here a few days and see our city.' I sent them to the Roosevelt Hotel and they stayed. Sunday morning I sent the car over and they left.

Carried Revolver.

"Our service man, who delivered it, noticed that 'Sullivan' had a revolver in a holster under his left arm, but he didn't think so much of that. Thought he was a deputy or something, authorized to carry firearms.

"He certainly was proud of that car. He must have stopped in every town along Highway 66 to show it to garage men. Lots of them are our dealers. They didn't have any 1934 models and they all had them ordered. So after he'd pass, they'd call up or write in or come in, mad at us. He put us in bad with all of them."

Dillinger confirmed his presence in St. Louis at the automobile show, when he passed through here last Tuesday under heavy guard, en route by airplane to Crown Point, Ind., where he is to be tried for the murder of Detective Patrick O'Malley during a bank holdup in East Chicago, Ind., Jan. 15.

POLICEMAN CATCHES SALOON BURGLAR

$92 Taken From Place Recovered After Chase of Half a Block.

A burglar who had taken $92 from the saloon of George Martin, 2617 Gravois avenue, was captured early yesterday by Patrolman William Geisman in the alley back of the saloon.

Geisman heard a noise at the back of the place as he was trying the front door. Running around the building, he saw the fleeing burglar. He caught the burglar after a chase of less than half a block.

The prisoner, 28 years old and unemployed, refused to make a statment although he had the money in his pockets. He was identified by the proprietor as a man who had been in the saloon shortly before closing time. Entrance to the store had been made by removing a sidewalk grating and forcing an inner door.

3640 MORE WORKERS UNDER CIVIL SERVICE

At Highest Point Since 1921, With Exception of 1930 and 1931.

By the Associated Press.

WASHINGTON, Feb. 3.—An increase of 3640 Government workers under executive civil service was reported today by the Civil Service Commission for December. The total was 591,675 at the end of the year. With the exception of 1930 and 1931, it was the largest since 1921. The war peak was 917,760.

The aggregate monthly payroll for December was $80,414,085, an increase of more than $3,000,000 over November.

The statistics do no include men enrolled in the Civilian Conservation Corps, the number of which increased from 286,125 for November to 296,783 for December.

Workers outside Washington numbered 516,225, compared with 514,904 for November; those in Washington totaled 75,450, an increase of 2319.

AMERICAN AIR LINES CARRY MORE PASSENGERS

Express Business Also Heavier During 1933 Than in Any Previous Year.

By the Associated Press.

WASHINGTON, Feb. 3.—American Air Lines were reported by the Department of Commerce today to have flown more miles and carried more passengers and express in 1933 than in any other year since the airplane became a part of the nation's transportation facilities.

The domestic air lines carried 493,141 passengers compared with 474,279 the previous year.

Goods carried by air express amounted to 1,510,000 pounds, compared with 1,033,000 pounds in 1932. Miles flown were 48,771,000, compared with 45,606,000.

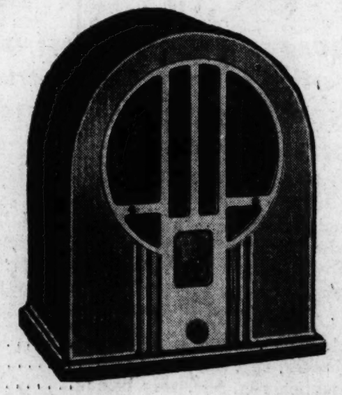
Passenger miles flown increased at a greater rate than the actual number of passengers, indicating longer journeys per passenger. Passenger miles were 173,492,000 against 127,038,000.

This Week's Weather Outlook.

WASHINGTON, Feb. 3.—Weather outlook for the week beginning Monday: For the Upper Mississippi and Lower Missouri Valleys and the Northern and Central Great Plains—Generally fair over south portion, occasional snows over north portion; moderately cold at beginning of week, followed by temperatures near or somewhat above normal.

Store Hours: 9 A. M. to 5 P. M. Daily, Including Saturdays

STIX, BAER & FULLER
GRAND-LEADER



A PHILCO "SUPER-HET" Priced Only... $20

A genuine PHILCO Super-heterodyne with a full-size Electro-Dynamic Speaker, Illuminated Dial, and PHILCO High-Efficiency Tubes. Receives police calls, too! See and hear it NOW—Its performance will amaze you!

$2 DOWN DELIVERS IT!

Phone CEntral 6500 for Liberal Trade-in Allowance, and Arrange for Free Demonstration.

(Radios—Fourth Floor.)

Store Hours: 9 A. M. to 5 P. M. Daily, Including Saturdays

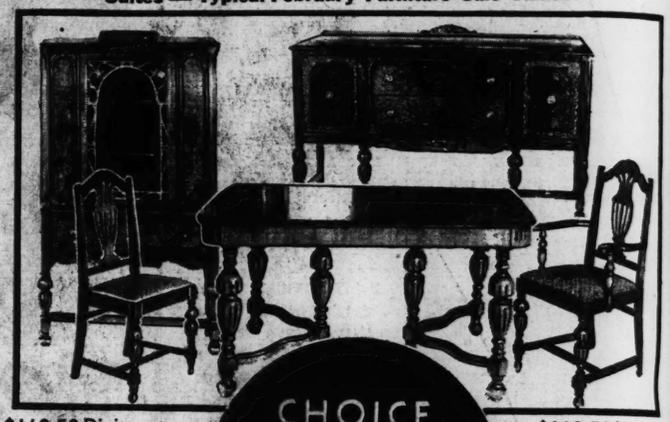
STIX, BAER & FULLER
GRAND-LEADER

Gangway—



FOR OUR FEBRUARY FURNITURE SALE

There's a $40 Saving on Each of These Distinctive Suites — Typical February Furniture Sale Values!



CHOICE $129.50

$169.50 Dining-Room Suite
In figured butt walnut veneers — authentic 17th Century style—9 pieces, comp... $129.50
First Payment $13

$169.50 Living-Room Suite
Solid mahogany frame, full web construction, tapestry and friezette covers; 2 pieces $129.50
First Payment $13
(Seventh Floor.)



For 3 Days Only! The $59.33 50-Pc. Set of ★Rogers & Bros. A-1 FLATWARE

Made by International Silver Co.

10% DOWN



In Tarnish-Proof Tuckway Case, Is Priced at.... $28.98

$3.00 Down

A service for 8 of fine Silverplated Flatware... consisting of 16 teaspoons, 8 hollow-handle stainless steel knives, 8 dinner forks, 8 soup spoons, 8 salad forks and 2 serving spoons. In the MAJESTIC pattern.

1. A product of the International Silver Company
2. Guaranteed for 50 years.
3. Exclusive with Stix, Baer & Fuller in St. Louis.
4. In Sets and in Open Stock.
5. Savings of at least ½ on all items.
6. No Charge for Engraving.

Regular $32 26-Piece SET of FLATWARE

In Tarnish-proof Case. Special at.... $15.25

$1.50 Down

This Set, a service for six, consists of 6 teaspoons, 6 hollow-handle stainless steel knives, 6 dinner forks, 6 dessert spoons, 1 butter knife and 1 sugar shell.

Pieces in Open Stock

$3.00 Teaspoons, set of 6, now	$1.50
$6.00 Dessert Spoons, set of 6, now	$3.00
$6.00 Tablespoons, set of 6, now	$3.00
$6.00 Soup Spoons, set of 6, now	$3.00
$6.00 Dinner Forks, set of 6, now	$3.00
$4.00 Oyster Forks, set of 6, now	$2.00
$6.00 Salad Forks, set of 6, now	$3.00
$5.25 Butter Spreaders, set of 6, now	$2.67
$13.00 H. H. Stainless Steel Knives, now	$6.50

ALSO A COMPLETE ASSORTMENT OF OTHER PIECES AT SAVING OF HALF.

(Silverware—Street Floor.)

...rdays
...LLER
...way-
...UARY
...SALE
...ctive
...lues!



$169.50 Living-Room Suite
Solid mahogany frame, full web construction, tapestry and friezette covers; 2 pieces $129.50
First Payment $13
(Seventh Floor.)



$59.33
...ros. A-1
...RE
28.98
$3.00 Down
A service for 8 of fine ...verplated Flatware.. ...sisting of 16 tea-...oons, 8 hollow-handle ...inless steel knives, 8 ...ner forks, 8 soup ...oons, 8 salad forks and ...serving spoons. In the ...AJESTIC pattern.
26-Piece ...TWARE
15.25
...m
...onsists of 6 teaspoons, ...knives, 6 dinner forks, and 1 sugar shell.
...en Stock
.....$1.50
...ow.....$3.00
...r.....$3.00
...w.....$3.00
...w.....$3.00
...w.....$2.00
...w.....$3.00
..., now.....$2.67
...nives, now.....$6.50
...SSORTMENT OF ...VING OF HALF.
...erware—Street Floor.)

What the CWA Artists Are Producing

First Canvases Turned In by the 29 St. Louis Painters Who Are Now on the Federal Payroll.



"Workers," by Kenneth Miller.

By a Member of the Post-Dispatch Sunday Magazine Staff

ARTISTS all over the country are stretching canvases, blending colors, wielding palette knives and brushes with a new hope—for many the first hope in four dreary years of depression. The Federal Government in Washington, specifically the Civil Works Administration, has turned art patron and is commissioning competent and deserving artists from Maine to California.

Here in St. Louis this phase of the CWA program has produced its first crop of canvases from 29 artists who are on the Federal payroll. Three of the first group of paintings are shown on this page, three which are more or less typical of the work that has been done. Typical in that they reproduce aspects of contemporary life in the city around us, and typical, too, in their high level of interest.

In charge of the project is Louis La Beaume, president of the board of the City Art Museum. His province covers the four States of Nebraska, Iowa, Kansas and Missouri and in that territory he has 140 men and women at work. What he has said to them all—and even this has been a suggestion rather than a request—was, "Paint the American scene."

While for the most part these artists are at work on their own individual canvases, several are planning or have already begun murals in public buildings—schools and city ... In St. Louis Gisella Loeffler, who has won a wide reputation for her imaginative studies of children, is working on a mural decoration for the dining room of the Elias Michael School for Crippled Children. La Beaume has suggested that murals might well find a place in the new Municipal Auditorium.

All the pictures will be nominally the property of the Government. But La Beaume and the CWA in Washington are not too concerned over what may ultimately happen to them, since the objective is two-fold. That is, on the one hand economic—to distribute purchasing power where it is most needed, and on the other to foster the cultural life of the nation.

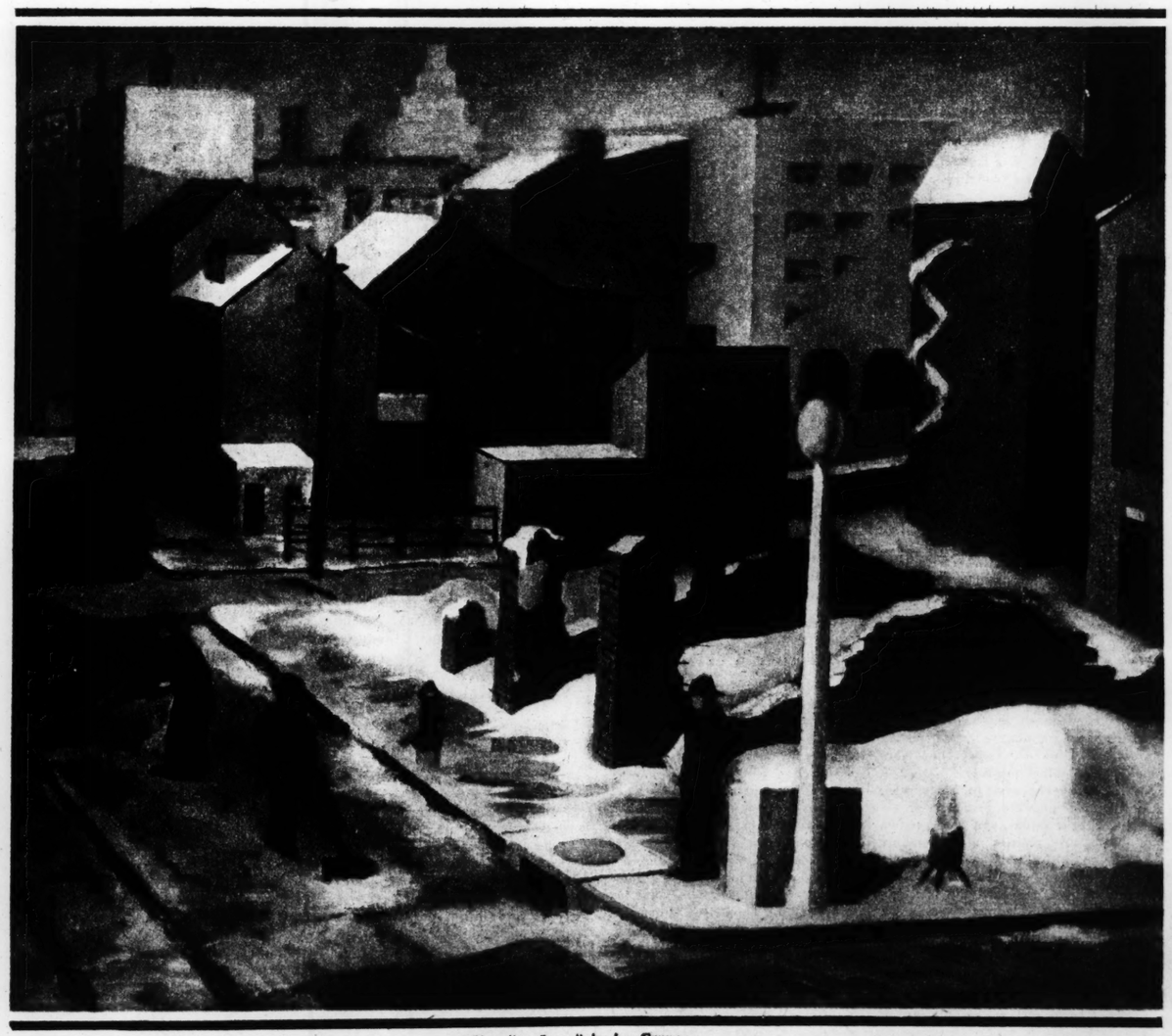
For the most part this program has won praise from all sides. Very wisely the CWA has not allowed control of the project to fall into the hands of any school or academy or group. There is room, as the idea has been carried out, for artists of every style and kind, from the ultra-modern to the conservative.

It is only necessary that their competence—their skill—as painters be approved by an informal jury. The names of the members of this jury, appointed by La Beaume, have been carefully kept secret for the reason that otherwise they would in all probability be besieged by everyone who ever took a high school course in art. The pay is attractive enough—ranging from twenty-five dollars or thirty dollars a week to forty dollars—to keep the chairs in La Beaume's waiting room well filled.

The United States Government is not the first to undertake such a venture. Mexico, after the revolution, commissioned many of her artists, at the wages a good plumber would receive, to cover public buildings with mural paintings. One of the results of that experiment was the discovery of Rivera and Orozco, who are generally recognized today as among the foremost artists in their field. The paintings of these two men have drawn many tourists to Mexico. With several thousand artists at work in the United States—the Government is spending $2,000,000 on this project—there is the hope and the chance of a similar discovery in this country.



"Figure Composition," by E. V. Ganger.



"Shoveling Snow," by Joe Genna.



Paying dues at the Maids' Club.

The Traditionally Reticent Spanish Girl Sets Out to GET HER MAN

And the "Maids' Club," an Organization of Business and Professional Women, Lays Its Plans in Thorough-Going Fashion.

By a Special Correspondent of the Post-Dispatch Sunday Magazine



MADRID.

HERE in Spain kings and parliaments and premiers may fall, but there was one institution—so everyone assumed—that would go on forever. The convention of courtship and marriage, as it has come down virtually unchanged for centuries, was as solid, in its entrenched conservatism, as Spain's rock of Gibraltar.

But now in this department of life, too, a rebellion has occurred. A group of girls here in Madrid have formed an organization, the Maids' Club, which has as its avowed purpose a frontal attack on the male population of the city. No more tactical skirmishing in the old tradition! Go out and get 'em! This last might well be the motto of the new club. And to say that Madrid is shocked is putting it mildly.

For until the present the technique of courtship was almost as rigidly prescribed as though it had been fixed by law. Mama, or a suitable chaperon, took daughter walking in the late afternoon, at that pleasant hour of prolonged sunset. The parade of mamas and daughters, hundreds of them, was one of the sights of Madrid. If a young man was attracted to daughter, he followed mama and daughter to their home. The next step was to get permission to call. And the young man didn't seek that permission unless his intentions were pretty serious. After a series of formal calls he asked mama and papa for daughter's hand. That is the venerable formula.

But the Maids' Club! Their method is something different. The first thing to do, these girls decided, was to get some good publicity in the Spanish press in order to let the marriageable men know of the new order and above all to get their pictures published. This was accomplished in a clever way—by electing themselves beauty queens, one queen representing every Government Ministry, and posing around a table as though they were holding a Cabinet meeting.

The idea went over in a big way, for Spanish men are primarily interested in three things, and the first two of them are politics and womanly beauty. (Bullfighting is the third). Dona Ana Maria was proclaimed "Miss Public Works," because she is a stenographer at the Ministry of Public Works. A rather bellicose little damsel became "Miss War." There was also a "Miss Labor," a "Miss Navy," a "Miss Industry," and so on down the line.

Any Madrid girl under 30 years of age, who is considered attractive, who has a position or a profession, who is "formal" and looking for a husband, is eligible to the Maids' Club, provided she is introduced by a member of the club, and is elected by all the members. For girls from 27 to 30 years old the dues are slightly higher than for the rest, because they are considered "harder to get married." Any member who "captures" a member of the Bachelors' Club, a group of confirmed woman haters, is exempt from paying dues.

"The ruling about having a job or a profession is to convince men that we are independent and that we are not out merely to try to get someone to support us," explained Senorita Guillermina Lopez, secretary. "Of course, the regulation does not apply to girls who are students."



Receipt of a member of the Bachelors' Club for payment of dues.

The chief test of whether a girl is "formal" or not seems to be whether she will accompany a man alone after dark, as for example to a show, a dance or a restaurant. Any girl who does this in Spain is considered "informal" and is looked down upon by good society—she has no place in the Maids' Club, which is a "formal" organization.

The purpose of the club, as defined in Article 1 of the Constitution, is to "endeavor by all means possible to help its members contract marriage within two years." Another article makes it obligatory for members to "inculcate a matrimonial sentiment and a profound disrespect toward every enemy of marriage."

And here's optimism in the final article:

"The club will be dissolved when all its members have contracted matrimony. And the funds that may be left in the treasury will be used to defray the expenses of obtaining the divorce of any member dissatisfied with her marital state."

Another objective, as stated in the Constitution, is to "guard the good name and reputation of the members" and to "protect them from any incorrect acts of men."

First of all, the senoritas seek to become acquainted with eligible men, and next to melt the hearts of these eligible men. There is no better way to do this, they have found, than to lure their prey to their lair and entertain it with tea, drinks and dancing.



The Maids' Club gives a party with the purpose of snaring its guests.

Every Thursday evening all unmarried men have a standing invitation to visit their clubrooms. There is a nominal entrance fee (not exacted of specially invited guests) to help defray the cost of an orchestra and the drinks, and to keep out "bums."

There is something rather agreeable to bachelors, no matter how hardened they may be, about sitting down at a table and being served tea or beer or cocktails by smiling young things with dark southern eyes. And after the drinks, designed to take the men off their guard, comes the music and dancing. The orchestra plays mostly jazz, since the Maids' Club strives for modernity, but there are tangoes, rumbas, and even old-time pasodobles, too.

The war against bachelordom is also waged on other fronts. There are frequent fiestas and hikes to the country to which unmarried men are invited. Discussion of politics with unmarried men is prohibited, since in Spain there is no surer way to start a spat. If one girl becomes attracted to a certain man, her fellow-members aid her in planning her offensive. It is against the rules for one member to steal the sweetheart of another. Long engagements, common in Spain, are frowned upon and combated.

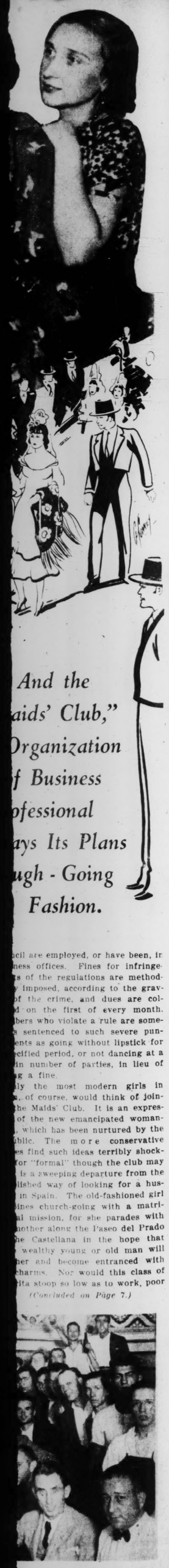
The club is business-like, since most of the members of the executive council are employed, or have been, in business offices. Fines for infringements of the regulations are methodically imposed, according to the gravity of the crime, and dues are collected on the first of every month. Members who violate a rule are sometimes sentenced to such severe punishments as going without lipstick for a specified period, or not dancing at a certain number of parties, in lieu of paying a fine.

Only the most modern girls in Spain, of course, would think of joining the Maids' Club. It is an expression of the new emancipated womanhood, which has been nurtured by the Republic. The more conservative classes find such ideas terribly shocking, for "formal" though the club may be, it is a sweeping departure from the established way of looking for a husband in Spain. The old-fashioned girl combines church-going with a matrimonial mission, for she parades with her mother along the Paseo del Prado or the Castellana in the hope that some wealthy young or old man will see her and become entranced with her charms. Nor would this class of senorita stoop so low as to work, poor

(Concluded on Page 7.)

The Bachelors' Club of Madrid holds a stag.





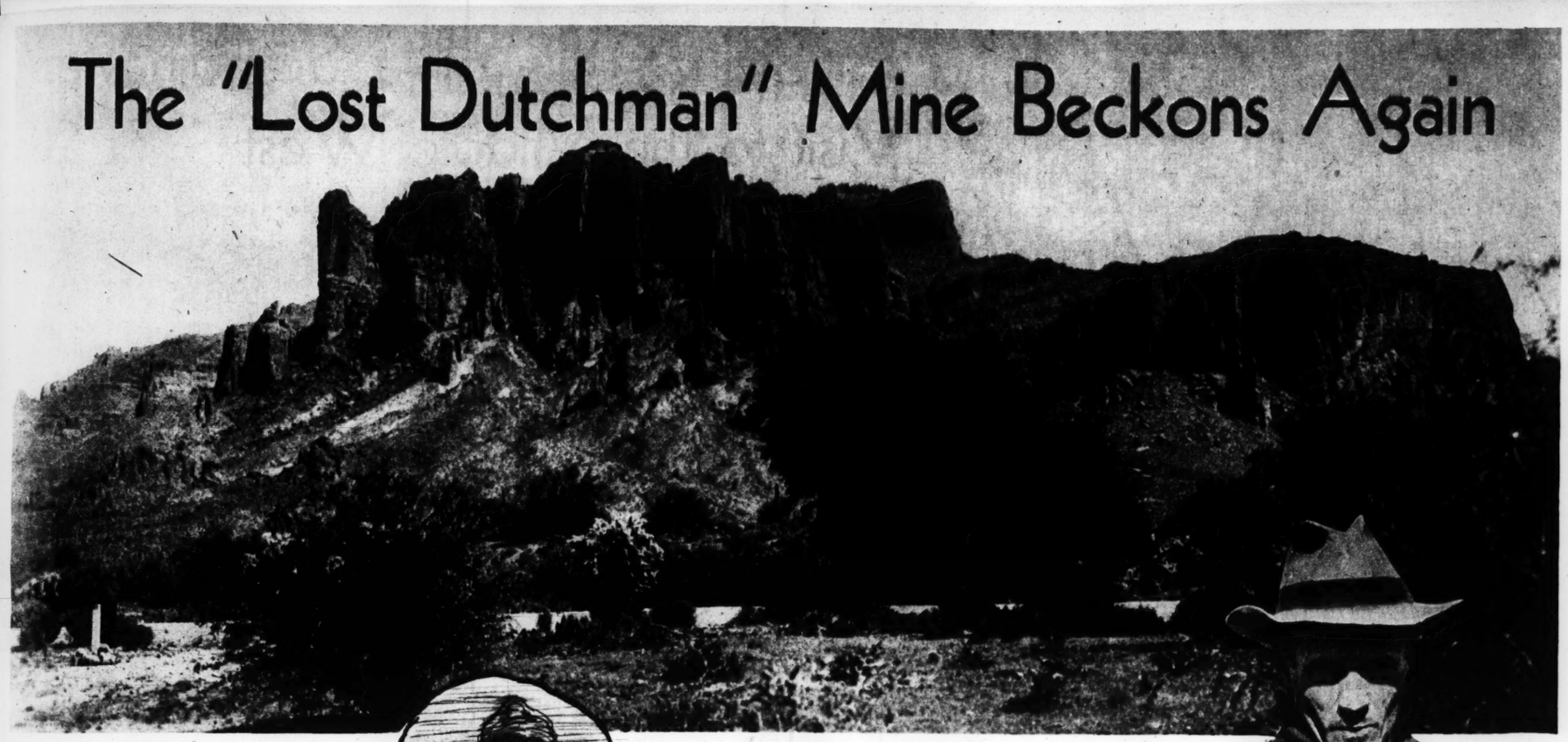
And the
aids' Club,"
Organization
f Business
ofessional
ays Its Plans
ugh - Going
Fashion.

ncil are employed, or have been, in
ness offices. Fines for infringe-
s of the regulations are method-
y imposed, according to the grav-
of the crime, and dues are col-
d on the first of every month.
bers who violate a rule are some-
s sentenced to such severe pun-
ents as going without lipstick for
ecified period, or not dancing at a
in number of parties, in lieu of
g a fine.

ly the most modern girls in
, of course, would think of join-
he Maids' Club. It is an expres-
of the new emancipated woman-
, which has been nurtured by the
blic. The more conservative
es find such ideas terribly shock-
or "formal" though the club may
is a sweeping departure from the
lished way of looking for a hus-
in Spain. The old-fashioned girl
ines church-going with a matri-
al mission, for she parades with
nother along the l'aseo del Prado
he Castellana in the hope that
wealthy young or old man will
her and become entranced with
charms. Nor would this class of
ita stoop so low as to work, poor

(Concluded on Page 7.)

The "Lost Dutchman" Mine Beckons Again



But the Gold Rush Which Will Start Next Week From Phoenix, Arizona, Will Be Conducted Under Official and Expert Guidance in Order That Future Disasters May Be Avoided.



W. A. "Tex" Barkley, holding skull of Adolf Ruth, the lost prospector, just after finding it in a Superstition Mountain canyon.

By a Special Correspondent of the Post-Dispatch Sunday Magazine

PHOENIX, Arizona.

THE Lost Dutchman mine, hidden somewhere in the fastnesses of Superstition Mountain, 50 miles east of here, is calling again to treasure hunters. It has called so insistently of late and has lured so many amateur prospectors into this formidable region that a local organization has been compelled to organize one of the strangest expeditions ever heard of in the Southwest—an expedition to teach treasure hunters how to hunt.

So, on February 11 and 12, hundreds, maybe a thousand or more—will assemble here for a mass attack on the mystery that has shrouded the lost bonanza for half a century. They will try to find the lost gold mine if possible. If not, they will at least try to learn how to look for a gold mine.

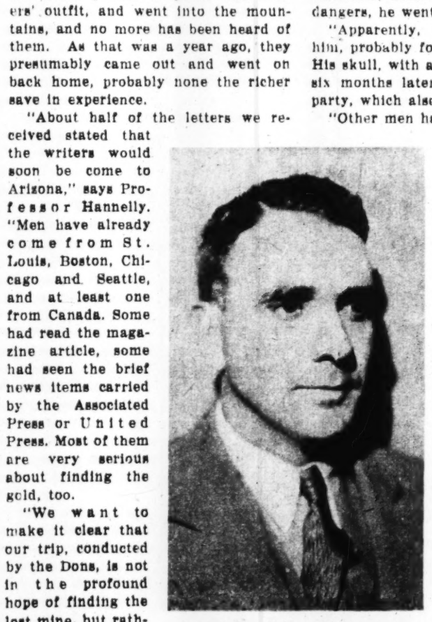
The rising market price of gold and the many, many yarns that have gripped the imaginations of men—backed all too often by tragic truth—are the direct causes of this strange expedition.

Promoting the trip are The Dons, a service club at Phoenix, composed of men who are business and social leaders in the city. Dr. Robert J. Hannelly, professor of mathematics in Phoenix Junior College and president of The Dons, will be in active charge. As early as January 1, Professor Hannelly said, more than 500 persons had signified their intention of going on the expedition, and he confidently expects the number to reach 1000 or more. Telegraph news agencies having carried brief advance dispatches of the forthcoming expedition to all parts of the country, letters from every state have been pouring in to The Dons from men and women whose yearnings for adventure and gold have been stirred.

Readers of the Post-Dispatch Sunday Magazine will recall an article published in the issue of November 15, 1931, telling something of the legends and facts connected with the famous Lost Dutchman Mine of Superstition Mountain, of the dangers, and of the lives that have been lost in the search for the hidden treasure lode there.

That one article, says Professor Hannelly, has been responsible for nearly 300 letters to the Phoenix Chamber of Commerce, the Mayor of Phoenix and even to the Governor of the State, from readers who succumbed to the fascination of the story and acquired "gold fever." Furthermore, at least eight individuals are known to have read it and headed west, each to go on a private gold search. All this before The Dons became interested in the matter at all, Professor Hannelly said, indicates popular response to news of that sort. Now that news of the organized party has been scattered abroad through the Associated Press and similar agencies, the town may be swamped with hopeful women and men.

Two boys down in Texas read that Post-Dispatch article. At once they pooled their meager assets to buy a decrepit car and start for Arizona to find the lost mine. They had no map, no clews, no promises from anybody—just confidence and plenty of time. They might have gone all the way to the awesome old mountain, too, except for the fact that they camped one night in a dry wash, the bed of a flood-time river. Before dawn a mountain freshet fell; water swept down upon them so suddenly as to destroy their camp, wash their car and all their belongings away, barely allowing them to escape with their lives. The two then went into one of the Federal transient camps in Arizona to wait for another grubstake before attacking the mountain again.



Prof. Robert J. Hannelly, president of The Dons Club of Phoenix which is sponsoring the expedition.

A man and his wife came out from St. Louis, purchased packs and miners' outfit, and went into the mountains, and no more has been heard of them. As that was a year ago, they presumably came out and went on back home, probably none the richer save in experience.

"About half of the letters we received stated that the writers would soon be come to Arizona," says Professor Hannelly. "Men have already come from St. Louis, Boston, Chicago and Seattle, and at least one from Canada. Some had read the magazine article, some had seen the brief news items carried by the Associated Press or United Press. Most of them are very serious about finding the gold, too.

"We want to make it clear that our trip, conducted by the Dons, is not in the profound hope of finding the lost mine, but rather to dispel the fanciful legends and yarns and fears that have been built up about it, and to acquaint people with the dangers of prospecting alone. It is astounding how far-reaching an effect a lost-treasure story, true or not, can have on people. This one seems to have gripped many thousands of readers.

"You see, 10 prospectors are known to have lost their lives in the wilds of Superstition Mountain, not counting the 40-odd who were massacred at one time by Apache Indians. One of these deaths occurred as recently as three years ago. The victim was Adolf Ruth, 66 years old, a pensioned Government employe from Washington, D. C., who had come west excited about finding the treasure. Ignoring all advice about the waterless, deceiving mountain and its dangers, he went in alone.

"Apparently, somebody murdered him, probably for the map he carried. His skull, with a hole in it, was found six months later by an archeological party, which also found his body.

"Other men have been murdered on that mountain; but the gravest danger is the fact that inexperienced outdoorsmen can so easily become lost in its maze of pinnacles and canyons and crags. The mountain is an expansive thing, about 20 miles across and 30 or 40 miles long, really a small range. Since it is in the desert, water is scarce indeed. It is very rough and wild, rocky and thorny and brushy — no place for a tenderfoot.

"But a surprising number of persons, lured by the tales of lost gold, keep going in or wanting to go in. Thus we have planned our expedition — to invite all who care to come along, at no profit or cost to anybody, to go on a two-day hike into the place, see why it is dangerous, learn from competent guides and others just how to tackle it alone, what provisions to carry and what sort of rock and soil are likely to contain ore. If any of them find pay dirt as a result of our expedition, well and good, but so far as The Dons are concerned, ours is purely a public service, with only an educational aim in mind."

The fascination of Superstition Mountain dates back almost 100 years, to the time in the 1840s when Don Miguel Peralta, a Mexican grandee and rancher in old Sonora, acquired ownership of a rich gold mine there. Arizona was a part of Mexican Sonora then. Don Miguel's illegitimate son, fleeing from his father's wrath for having attacked his own half-sister, accidentally found the mine, so legend tells. With nuggets from it he was able to buy immunity from punishment, although he himself was drowned in a flooding river soon after.

Don Miguel worked the mine until the treaty of Guadalupe Hidalgo was signed, in 1848, ceding what is now Arizona to the United States. Then it was that Don Miguel sent 40 men with mules to the distant mountain for a last big grab at the rich yellowish ore. But Apache Indians swooped down and murdered all of these men except two —two boys who, wounded, crawled away.



Old Spanish spur, stirrup and bayonet, believed to be relics of Peralta's lost expedition into Superstition Mountain.

REMAINS of that legendary expedition—which is really somewhat more than legendary—still are found occasionally today. Old Mexican spurs, bayonets, metal pieces of harness, rusted picks and shovels, mementoes of other men who were lured by gold.

Years later, a German named Jacob Walz found the mine by accidentally stumbling upon the two Mexicans who had come back with a friend to work the diggings. Walz murdered all three of them, dropped their bodies in a nearby ravine and covered them with rocks. He confessed this on his deathbed in Phoenix in 1892.

He confessed, too, that he had also murdered three other men who learned the mine's location. One of them was his own nephew. He had sent for the nephew to come from Germany to help him, but the lad, stirred to careless enthusiasm by the sight of such great riches, aroused the old man's suspicions. One day, therefore, Walz put a bullet through the boy's forehead, tied a chain to his neck and dragged him to a shallow grave.

Jacob Walz described these grewsome episodes to his one friend, Dick Holmes of Phoenix, as he lay dying. Holmes later went to the site of the nephew's killing, unearthed the body, found the bullet hole in the skull and even the length of chain around the neck. The skull was exhibited for some years by a physician at Tempe, Arizona.

Walz tried to tell Holmes how to go to the mine, but did not make his directions clear. Holmes spent the remainder of his life in a fruitless search for it, and finally died at his home in Phoenix, in 1930.

Once the skeleton of a woman was found in a cave far up on the slope of Superstition Mountain. No clew ever indicated who or what she was.

Several responsible persons, including at least one present officer in the Phoenix Dons Club, Calvin E. Blaine, a railroad traffic counselor at Phoenix, have been fired upon by unseen persons while hiking or prospecting on Superstition.

"I was just a little way in on the west end of the mountain with a friend," Blaine relates. "We were hunting deer. We had always scoffed at the tales about dangers there, although, of course, we knew better than to go far enough in to get lost or be without adequate provisions.

"For no reason at all, somebody started shooting at us, from the side of a slope across a canyon.

"They seemed to be using high-powered rifles. We fired back, but it didn't do any good, because in all those rocks we couldn't see anybody to shoot at.

"We squatted behind some boulders, and every time we moved into view all afternoon, bullets came zinging at us. We were very scared. Late in the twilight we ventured out and went on down the slope to our car, without being further molested. We reported to the Sheriff, and he sent deputies in, but they could find nothing."

This experience, and others very similar, have been duplicated time and again there, and news of them quite naturally has given rise to many fantastic conjectures and yarns. "They say" that somebody has found the mine and is trying to guard it. "They say" that some crank up there hopes every prospector may have the true map, and tries to take it by murdering those who come in. And no folk tale travels as rapidly, or snowballs into such mountainous size, as those having to do with hidden treasure.

THAT'S why the awesome, bewildering, mysterious old Superstition Mountain of late has come literally to dominate the legends and lore of all Southern Arizona, to intrigue many hundreds of otherwise practical persons. And that is why The Dons have decided to "do something about it."

Greatest fuel was added to the fire of excitement and conjecture, of course, when that last murder was committed there, that of Adolf Ruth, Washingtonian.

Ruth's son, Dr. Erwin C. Ruth, had been in Mexico on business, and there had acquired a map from descendants of the old Peralta family. It reputedly showed the location of the lost mine.

Dr. Ruth did not take it seriously, but his more credulous father did. The elder Ruth took his car and headed for Arizona with the map.

He arrived in June, the beginning of the hot desert summer. He was warned that a lack of water in the mountains, even for one day, would likely cause death, and that no food could be found there save an occasional rare bit of game. And he was told, also, of more sinister dangers there, of men who had been killed.

But he went on in, went alone and

(Concluded on Page 7.)

A Stone Tells of a Scandinavian Visit to the Middle West Six Centuries Ago



The "Kensington Stone" and, at right, a side view.





Discovered Near a Minnesota Town, It Has Occupied the Attention of an Historian for 25 Years.





Swedish battle-axes found in Minnesota.

By a Member of the Post-Dispatch Sunday Magazine Staff

ALMOST 600 years ago a Norse explorer whose party had somehow wandered down into Minnesota, thousands of miles from home, recorded on a slab of limestone the massacre of 10 of his companions. He wrote in runes, the alphabet of the Nordic priests.

When a book was published two years ago in the remote village of Ephraim, Wisconsin, not very far from where the stone was found, it excited comment in newspapers throughout America. Despite its scholarly language, this book, "The Kensington Stone," showed how its author was attracted by the forgotten Norse explorer, five centuries dead in those unfriendly forests. Hjalmar Rued Holand has lived in a magic, timeless world ever since the runestone entered his life one day in 1907.

Holand is a quiet man, a careful scholar; he has always made a hobby of ancient Scandinavian history. But when he encountered the runestone, 27 years ago, he was just investigating some facts about the modern Norwegian immigrants in Minnesota. It was at that time that he happened to hear of the monolith which lay beside the granary of a farmyard near Kensington, Minnesota. He heard its story.

In the summer of 1898 Olof Ohman, a farmer, was grubbing stumps in an uncleared corner of his land. One tree, an ancient, stunted poplar, was very troublesome. Its roots, he discovered, were tightly grasping a large, flat stone. When he cut them away and went on with his work, Ohman's little boy discovered that the stone was covered with strange writing.

The news of the discovery spread through the neighborhood. Curious neighbors hunted in vain for buried treasure and persuaded Ohman to send the find to scholars who could read its marks. They read, wrote and differed. Their bickering became a matter of interest throughout the reading world and the question they argued has often come up since then. Ohman was accused of forgery. Disgusted with the "lying runestone," he threw it face downward beside his barn. It lay there nine years, "a fair doorstep and a tolerable place to straighten nails." When Hjalmar Holand came along it was almost forgotten.

The spell worked immediately. Holand took the stone away and for 25 years spent almost all his time trying to solve its mystery. (The stone is now on exhibition at Alexandria, Minn.) To decipher the inscription was comparatively simple. "We are 8 Goths (Swedes) and 22 Norwegians," it read, "on an exploration journey from Vinland over the west. We had camp beside two skerries (islets) one day-journey north from this stone. We were out fishing one day. After we came home we found 10 of our men red with blood and dead. Ave Maria. Save from evil. We have 10 of our party by the sea to look after our ships, 14 day-journeys from this island. Year 1362."

The 67 words of dialect which made up this statement may not seem a sufficiently important piece of work for a man to give over his life to. But of the hundreds of runic monoliths, all but two of them found in Europe, this is one of the very longest. Holand, convinced it was no fake, published his views. From then on he bore the burden of querulous accusations of ignorance and misrepresentation. But his enthusiasm and the private joy which rings a continuous melody through his pages, show he has been repaid. Skeptical criticism has failed to trouble his spirit. And he has pieced together a fascinating story, with only a clew to go on. It is somewhat as follows:

Magnus, King of Norway and Sweden, was imbued with the missionary zeal of a crusader. He baptized hordes of Russians. He established settlements. In 1350 the Black Death prevented his resuming his program in Russia. At the same time he heard with horror that his own colonists in Greenland were falling away from the church. So he sent Paul Knutson, eminent Norwegian statesman, to Greenland with some of his foremost nobles, soldiers and priests.

WHEN the missionary band reached Greenland after five years' delay, Knutson must have been chagrined to find the Scandinavians gone. This he might have expected; a merchant had returned some time before, saying that in the western settlement he found "neither Christian nor heathen, only some wild cattle and sheep." Apparently, according to later evidence, the inhabitants had picked up and gone away to live with some Eskimos.

Knutson decided to continue westward. He must find the renegades and reform them. He pushed on to Vinland (probably New England), combed the involuted coast line for several years, and finally decided to circumnavigate America, little suspecting it was America.

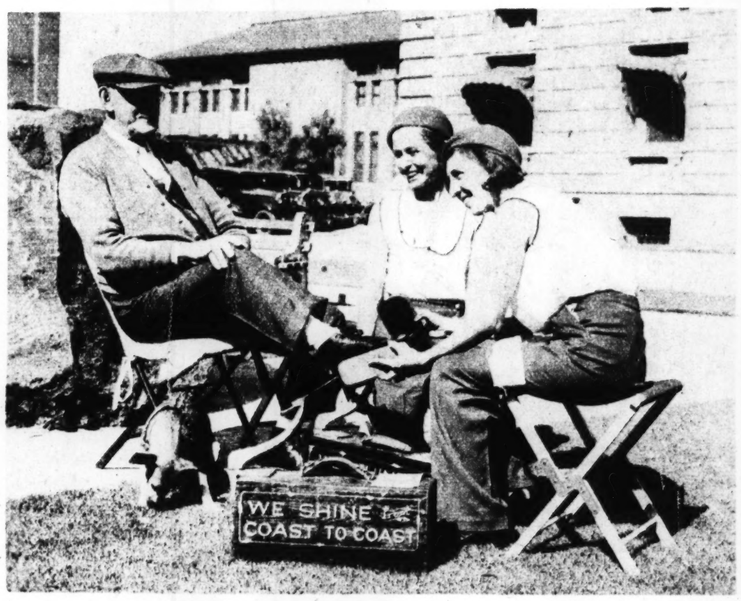
Accordingly, he sailed north, turned to follow the southern coast line of Hudson's Bay and arrived at the Nelson River mouth, where the coast swings north, before deciding that he would never sail all around the "island." Perhaps in order to avoid the dreary coastal voyage on the return, Knutson decided to investigate the possibilities of a short cut, by river and portage to the St. Lawrence. Whatever his motives, he left 10 men to guard the small vessels and traveled southward over land with the rest. They came "14 day-journeys" through the wilderness.

Now, a day journey (thagh reset is not a day's walk. It was a medieval term used by sailors and meant about 75 miles. So that the trip must have taken them down to Kensington, Minnesota. The lake with the two skerries has been identified conclusively by the finding of holes drilled into boulders; presumably for insertion of iron rings used as mooring tackle.

Other interesting corroborative finds appeared from time to time during Holand's investigation: iron weapons, ax-heads and spear points. These he

(Concluded on Page 7.)

The Sisters Who Are Bootblacking Their Way Across the United States



June and Martha Reed at work.

June and Martha Reed Hope to Reach Columbia University by Next Fall With Money in Their Pockets.

By a Special Correspondent of the Post-Dispatch Sunday Magazine

HOUSTON, Texas.

IF A THIEF out in San Diego, California, hadn't robbed them, June and Martha Reed would be in Columbia University this winter, but as it is they won't matriculate until next fall. At any rate these two Rockford, Illinois, girls are a "shining" example of ingenuity and perseverance.

Since last June these two young women have shined shoes all the way from Rockford to the Pacific coast, and now are shining right back across the continent to New York.

They have already worked back to Houston, and although they enjoy travel they plan to stay here at least a month. For Houston is a rainy city, and water and mud do stimulate the demand for shines. They probably will hug the gulf coast on into Florida.

June and Martha started adventuring just outside St. Louis, which was the first big city they visited. Or rather, June did. Martha was an interested spectator to this first encounter, which concerned a handsome bus driver who said that St. Louis was his home. The two girl high school graduates were passengers in his vehicle, and he was much attracted by their unique costumes.

"He stared at us, mostly at me, all that day," June tells. "He was nice looking, too, and had on the duckiest uniform, like an army officer!

"After a while we were his only passengers. He began talking to us and learned our story. Sometimes Martha and I put on the tremolo stop—you know, get that quivery note in our voices—because the audience likes it. He liked it, but it got him sentimental. He pulled out to the side of the road on a lonely spot.

"That's the first time I ever had a man park a 24-passenger bus in order to play Romeo. What he had to say was about like this:

"'Miss June, I make $150 a month and have a little saved. You are a pretty girl and need a home. I'll be good to you and love you. What say you and I get married and stop all this shine racket?'"

June Reed is still single, and if she stays that way until she's 90, nobody can ever say she didn't have a chance. Note one other significant fact: the bus driver included a gentlemanly offer of marriage in his amorous approach. Not all the advances made to June and Martha on their transcontinental shining expedition have been so inclusive.

"I lost all my profits on my man," laments Martha, "and have no fond memories to lock in my heart, either. I'm green-eyed at June, with her handsome bus driver.

"I was shining a man's shoes in Los Angeles. He was sort of sleek looking. In fact, he didn't need a shine. He had a line of patter that rapidly worked into that confidential tone—you know, I shined fast, but he talked faster. All honey-voiced.

"He leaned over and whispered to me, 'You look good, girlie. I'm taking a shine to you.'" Her face was a perfect study in contempt.

"What did I do to him?" she continued. "I lost my profits on that shine. I did plenty!

"I stuck my dauber in the blackest polish I had, sopped it good in black, creamy paste. And before he knew what hit him I had smeared it all over his nose and mouth and eyes and collar and coat and vest and trousers, and I pushed him off my stool and hit him over the head with it."

And when the cop dashed into the guffawing crowd and learned Martha's story, he bawled the man out and made him pay Martha for the shine under threat of arrest.

Martha is 24, and wears her bright red beret cocked over at an angle that hides her right ear but allows a curl to peek out saucily. June is baby sister, age 22. They are orphans. They lived, until they finished high school, with an aunt and uncle in Rockford. Then, as the depression persisted and college got no nearer, they decided to do something about it.

"Everyone asks us why we took to shining shoes," Martha says. "They told us girls don't shine shoes.

"Well, that's what we reasoned. They don't, for a fact. Maybe it's a new field. We put on spotless uniforms, as becoming as we could design. Bright knitted caps, white silk blouses, blue trousers with shiny silver buttons in front."

She went on to tell, ruthlessly, the secrets of their system: how they polish a man's pride and his shoes in the same gesture, how they tell a customer to pay just what he likes, but never give change. Martha and June have hitch-hiked, but they have never raised a thumb on the highway nor crawled into an empty box car.

"Bus drivers are our weakness," Martha explains. "Oh, no, they don't all propose marriage, but they all seem good fellows, big-brotherly, you know. By the time we get through shining their boots and leggings we have usually talked ourselves into a free ride. It's the protective instinct, I guess."

When someone broke into an auto camp in San Diego and stole all their possessions, they talked their way into borrowed ballet dresses, got a one-night vaudeville stand, earned $10 and the disapproval of the audience—and started out again.

They were once arrested, but that ended by their shining shoes for the entire police department. They once made as much as $12.40 in a day, but gave $10 to a distressed fellow artist, a 6-year-old Negro boy, so dirty he could get no trade.

They say they have glorified their art. And in September they expect to reach Columbia University, New York City—still shining. Meanwhile, they are getting a liberal education—free.

Ger

By a Special Corre of the Post-Di Sunday Maga

ON N DAY Reich a set signed the e tion of soc severa marks race bred only from heal of Teutonic manhood and All who have inherited tendency to become di known capacity to transm coming generations will made incapable of bearin ing children. Enforcemen has been delayed until pending the perfection o ery for doing so, but, Nazi officials, the Gover termined to go through w

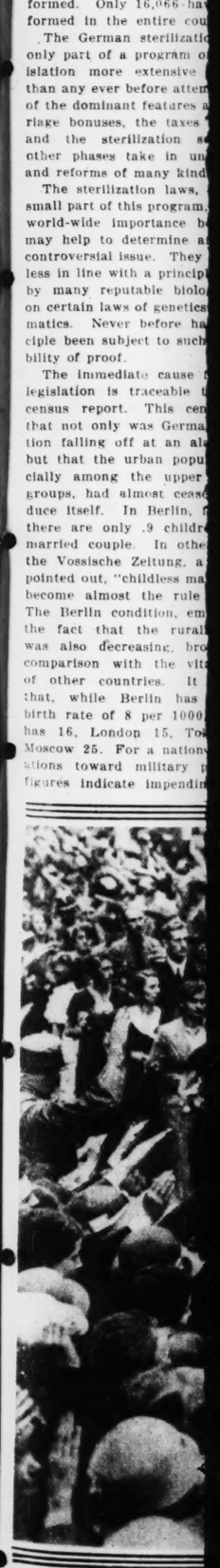
Germany is the first la make this experiment which has been urged by tists and opposed by othe years. The new legislat fore the cause of a wo pute.

The sterilization laws a ever, the first that have b effect. Denmark, Switzer states in America have so ilar legislation on their bo the United States, Calif only one which has ever make them effective. In 8504 operations have been formed. Only 16,066 ha formed in the entire cou

The German sterilizatio only part of a program o isolation more extensive than any ever before atte of the dominant features a riage bonuses, the taxes and the sterilization s other phases take in un and reforms of many kind

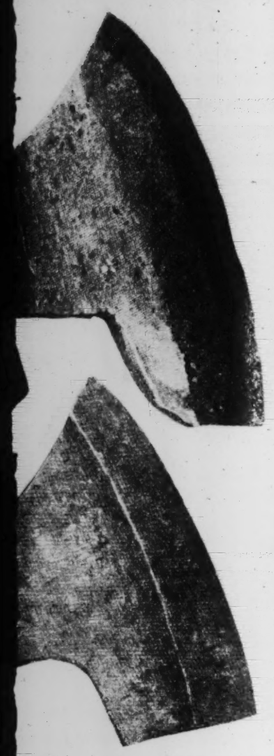
The sterilization laws, small part of this program, world-wide importance b may help to determine a controversial issue. They less in line with a princip by many reputable biolo on certain laws of genetics matics. Never before ha ciple been subject to such bility of proof.

The immediate cause legislation is traceable t census report. This cen that not only was Germa tion falling off at an al but that the urban popu cially among the upper groups, had almost ceas duce itself. In Berlin, there are only .9 childr married couple. In othe the Vossische Zeitung, a pointed out, "childless ma become almost the rule The Berlin condition, em the fact that the rural was also decreasing, bro comparison with the vit of other countries. It that, while Berlin has birth rate of 8 per 1000 has 16, London 15, To Moscow 25. For a nation ations toward military p figures indicate impendin



Mass weddings in Germany a

ndinavian



over the west. We had camp be-
two skerries (islets) one day-
y north from this stone. We
out fishing one day. After we
home we found 10 of our men
ith blood and dead. Ave Maria
from evil. We have 10 of our
by the sea to look after our
14 day-journeys from this is-
Year 1362."

67 words of dialect which made
s statement may not seem a suf-
tly important piece of work for a
o give over his life to. But of
undreds of runic monoliths, all
wo of them found in Europe, this
of the very longest. Holand,
nced it was no fake, published
ews. From then on he bore the
n of querulous accusations of ig-
ce and misrepresentation. But
nthusiasm and the private joy
rings a continuous melody
gh his pages, show he has been
l. Skeptical criticism has failed
ouble his spirit. And he has
together a fascinating story,
only a clew to go on. It is
what as follows:

gnus, King of Norway and Swe-
was imbued with the missionary
of a crusader. He baptized
s of Russians. He established
ments. In 1350 the Black Death
nted his resuming his program
ssia. At the same time he heard
horror that his own colonists in
nland were falling away from the
ch. So he sent Paul Knutson, em-
Norwegian statesman, to Green-
with some of his foremost nobles,
rs and priests.

WHEN the missionary band
reached Greenland after five
years' delay, Knutson must
been chagrined to find the Scan-
ians gone. This he might have
ted; a merchant had returned
time before, saying that in the
rn settlement he found "neither
tian nor heathen, only some wild
and sheep." Apparently, accord-
o later evidence, the inhabitants
picked up and gone away to live
some Eskimos.

utson decided to continue west-
He must find the renegades
reform them. He pushed on to
nd (probably New England),
ed the involuted coast line for
ll years, and finally decided to
navigate America, little sus-
ng it was America.

cordingly, he sailed north, turned
llow the southern coast line of
on's Bay and arrived at the Nel-
River mouth, where the coast
s north, before deciding that he
never sail all around the "is-
Perhaps in order to avoid the
y coastal voyage on the return,
son decided to investigate the
ilities of a short cut, by river
portage to the St. Lawrence.
ever his motives, he left 10 men
ard the small vessels and trav-
southward over land with the
They came "14 day-journeys"
gh the wilderness.

w, a day journey (thagh rese) is
day's walk. It was a medieval
used by sailors and meant about
les. So that the trip must have
them down to Kensington, Min-
a. The lake with the two sker-
has been identified conclusively
e finding of holes drilled into
ers, presumably for inser-
of iron rings used as mooring
e.

her interesting corroborative finds
ared from time to time during
d's investigation: iron weapons,
ads and spear points. These he

(Concluded on Page 7.)

Germany's Laws for Sterilizing the Unfit

By a Special Correspondent of the Post-Dispatch Sunday Magazine

ON NEW YEAR'S DAY the German Reich inaugurated a set of laws designed to "purify" the entire population, cut the cost of social welfare by several billions of marks and create a race bred only from healthy specimens of Teutonic manhood and womanhood. All who have inherited disease or a tendency to become diseased or a known capacity to transmit disease to coming generations will henceforth be made incapable of bearing or conceiving children. Enforcement of the laws has been delayed until the spring, pending the perfection of the machinery for doing so, but, according to Nazi officials, the Government is determined to go through with them.

Germany is the first large nation to make this experiment in eugenics, which has been urged by some scientists and opposed by other groups for years. The new legislation is therefore the cause of a world-wide dispute.

The sterilization laws are not, however, the first that have been put into effect. Denmark, Switzerland and 27 states in America have somewhat similar legislation on their books. But in the United States, California is the only one which has ever attempted to make them effective. In that State 8504 operations have been legally performed. Only 16,066 have been performed in the entire country.

The German sterilization laws are only part of a program of social legislation more extensive and daring than any ever before attempted. Three of the dominant features are the marriage bonuses, the taxes on celibacy and the sterilization section. But other phases take in unemployment and reforms of many kinds.

The sterilization laws, a relatively small part of this program, are of such world-wide importance because they may help to determine an extremely controversial issue. They are more or less in line with a principle supported by many reputable biologists, based on certain laws of genetics and mathematics. Never before has this principle been subject to such wide possibility of proof.

The immediate cause for the new legislation is traceable to the 1932 census report. This census showed that not only was Germany's population falling off at an alarming rate, but that the urban population, especially among the upper intellectual groups, had almost ceased to reproduce itself. In Berlin, for example, there are only .9 children for each married couple. In other words, as the Vossische Zeitung, a Nazi daily, pointed out, "childless marriages have become almost the rule in Berlin." The Berlin condition, emphasized by the fact that the rural population was also decreasing, brought about comparison with the vital statistics of other countries. It was found that, while Berlin has an annual birth rate of 8 per 1000, New York has 16, London 15, Tokio 20 and Moscow 25. For a nation with aspirations toward military parity, such figures indicate impending calamity.

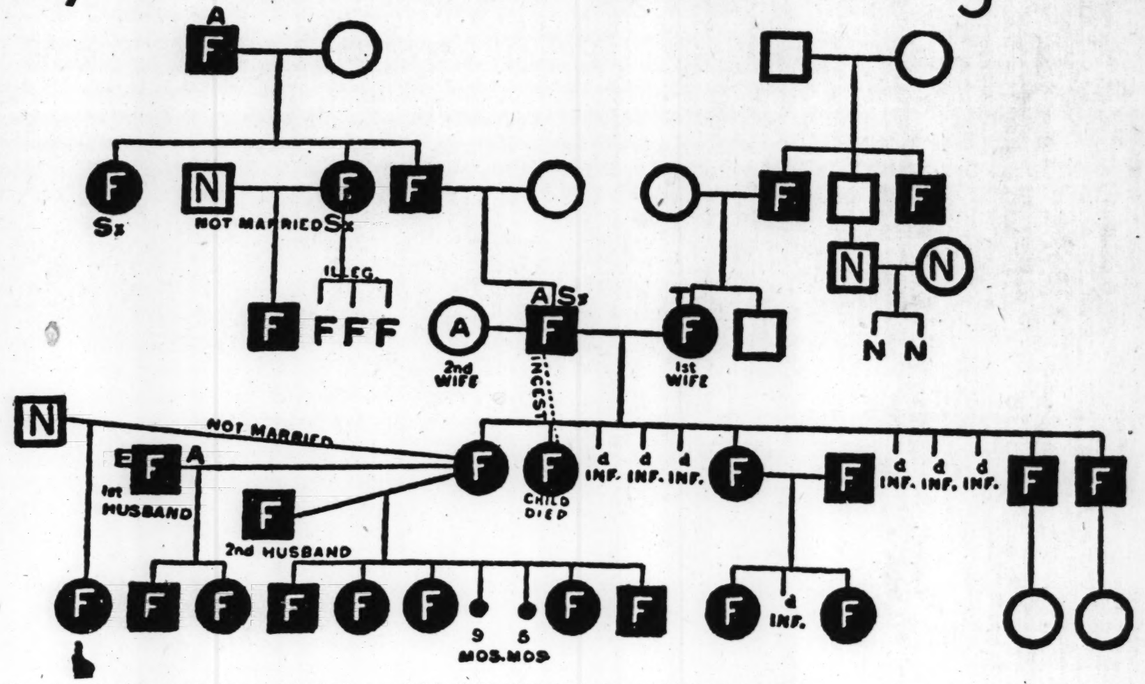


Chart drawn from data on the history of one family, compiled by H. H. Goddard, showing the heredity of feeble-mindedness. The squares represent males, the circles females. The black squares and circles indicate feeble-mindedness; A, the alcoholic; E, the epileptic; d. in f. means "died in infancy."

What Is Involved in the Government's Aim to "Purify the Population" and the Plans for Enforcing It.

It is necessary for a nation to have a birth rate of 3.4 per married family in order to maintain the present population, according to the estimates of Director Burgdoerfer of the Reich Statistical Office. Germany has only 2.7, and its birth rate per thousand has fallen more than 50 per cent, from 36 per thousand to 15 per thousand, since 1900. Italy, Poland and the Balkans are increasing, although at an ever declining rate. And Russia adds 3,000,000 to its total population every year.

The new National Socialist administration was faced at once with the necessity of doing something to stem the receding tide of births. At the same time, imbued with notions of "rassenpflege" (race betterment), it decided to achieve a two-fold object by increasing the quality of the population along with the quantity. It is here that eugenic principles and sterilization enter in.

"THE Eugenic Predicament," by Dr. S. J. Holmes, published some weeks ago, states the case for eugenics in its most up-to-date form. The author is a professor at the University of California, and his book is a review of more than a hundred of the most significant statistical studies made in recent years.

"If brains are not inherited," Dr. Holmes says, "there is small chance of acquiring them . . ." The quality of the human mind has shown no noteworthy improvement since the beginning of historic times, Dr. Holmes adds. Criminals and vagrants, whose rate of reproduction is low, are doing mankind more good by restricting the birth rate of mental defectives than professional men and college-bred business women who practice birth control. Only about 50 per cent of the women who are graduated from American colleges ever marry. The sons of Unitarian ministers have a one to seven chance of getting into Who's Who, while the sons of unskilled laborers have only one chance in 48,000. But most startling of all, perhaps, is Dr. Holmes' statement that one out of every 22 Americans is likely to spend some part of his or her life in a lunatic asylum.

But to begin at the beginning, the science of eugenics, if, as some question, it is a science, is derived from that branch of biology known as genetics. Dr. Holmes shows how the two are related, and how both tie up with statistics, the study of mathematical probabilities. Genetics, incidentally, was founded by a Catholic abbot, Gregor Mendel, in the nineteenth century.



Dr. Wilhelm Frick, German Minister of the Interior.

The inheritance of physical characteristics and mental traits follows certain laws and is the result of a complicated mechanical process which takes place when a male sperm cell unites with a female egg cell. Chromosomes, the thread-like microscopic parts of the two cells, combine and the genes, which are sub-microscopic parts of the chromosomes and contain all the elements which make the offspring exactly what it is to become, also combine. The rules which govern these combinations are so complicated that it is possible that science may never be able to show exactly how they work. Therefore it deals with the total results and recognizes a large amount of pure luck in the combinations. It is possible, nevertheless, to tell what the results will probably be in certain marriages. Thus, if two feeble-minded persons marry, their children are certain to include some feeble-minded ones. And it is possible to predict that a genius who has a large number of children will probably have a descendant eventually who is also a genius—or a near genius. These are all matters of probability.

Dr. Holmes has gone into the subject of degenerate stocks rather intensively. He describes numerous studies made recently, which show that children who are insane, feeble-minded, epileptic, or subject to certain diseases, usually have ancestors who possessed these diseases. He shows that mental defectives tend to marry their own kind and have a great many more children than other sections of the population. He indicates that it is impossible to restrain such persons from having children by legislating against their marriage, since they are extremely promiscuous, sometimes even begetting children in asylums where they are incarcerated.

A STUDY of English pauper families which came out since the publication of Holmes' book tells even more. It shows that many of the people who have in the past depended on charity in England belong to families which have been on village pauper lists for centuries. They often intermarried, had large quantities of offspring, and produced a large percentage of the inmates of prisons and defectives in asylums to the present day.

If the persons who compose such families represented a fixed proportion of the population, there would be no danger in the fact of their existence. But since the upper intellectual groups have had fewer and fewer children during every year of the twentieth century and an increase in the number of defectives has gone on at the same time, especially owing to the improvement in medical science and institutional charities, a very real threat to the future of Western civilization exists, according to Dr. Holmes and other eugenists.

Seen in this light, the statement recently made by German Minister of the Interior Dr. Wilhelm Frick has some basis in scientific findings. "Modern humanitarianism," the Minister proclaimed, which allows the weak and degenerate to propagate their kind is nothing less than cruelty to the nation.

New York State spends almost as much annually on institutions for the insane alone as it spends for public education. Dr. Burgdoerfer says Germany spends $370,000,000 only to house defectives. In Oklahoma the sterilization laws invoked the other day apply to criminals as well as the insane; the number immediately affected is estimated at 2000.

The arguments for eugenic legislations have found willing listeners in several foreign countries, notably Holland and Norway. The latter is now considering legislation similar to that which has been adopted in Germany.

On the other hand, many able thinkers decry the eugenic legislation which has already been enacted and employ their talents to prevent any extension of eugenic principles. In a recent article in the Illustrated London News, G. K. Chesterton sums up this point of view as follows:

"IT IS totally impossible to argue from the fact of physical inheritance, to any sort of result other than the very simplest physical features. . . . All the things worth having, such as health and beauty and happiness and virtue, are all, without exception, things produced by a particular proportion between various things. . . .

"Mental sanity, like bodily beauty, is not a separate positive concrete character that can be carried like a pattern of big bones or a racial coloring or black curly hair. The question about any individual, born of any family, is not whether he inherits elements from that family; as no doubt he does. It is . . . whether 'the elements were so mixed in him' as to produce success or failure by our special standard of spiritual values. . . . The son of a sane man is often mad because he has right scruples in the wrong place. The son of a handsome man is often ugly because he has the right features in the wrong face."

Chesterton omits mention of one of the most forceful arguments of the anti-eugenists. This attacks the foundations of many eugenic data by claiming that some of the most distinguished men would be eliminated from society by restriction of free mating, and that the population groups which have ceased to reproduce themselves are not spiritually the most desirable groups, but the ones which have achieved merely economic success. Proponents of this argument claim that membership in the alumni associations of American colleges, mention in the Social Register or a place in Who's Who, does not signify a propensity to be of any marked value to civilization in general.

The German legislative measures have included sterilization of the manifestly unfit, higher income taxes for bachelors and spinsters than for married couples, and loans to young cou-

(Concluded on Page 7.)





Mass weddings in Germany and Italy. They took place under the direct encouragement of Hitler and Mussolini and are part of a general social plan which hopes to increase "the birthrate of the fit." The photograph at left is a scene in Berlin at the marriage of fifty couples at the Lazarus, the photo at right shows a part of the 1400 couples who were married at the Church of St. Mare of All Angels in Rome.

A Grand Duke Sees the Living Past Join the Dead

Grand Duke Alexander of Russia has told for Post-Dispatch readers in "Once a Grand Duke" the story of his life, up to and including the World War and the Russian revolution. His present narrative, "Always a Grand Duke," completed just before he died recently, began with his escape from Russia, and his arrival in Paris. Now the former Russian dignitary, once a player in world affairs, becomes a spectator.

In succeeding installments he will give a series of brilliant pictures of a gay, mad world in which he made his way by his undoubted intelligence and by his keen knowledge of human nature.

This is the fifth installment.

By ALEXANDER ROMANOFF

Former Grand Duke of Russia



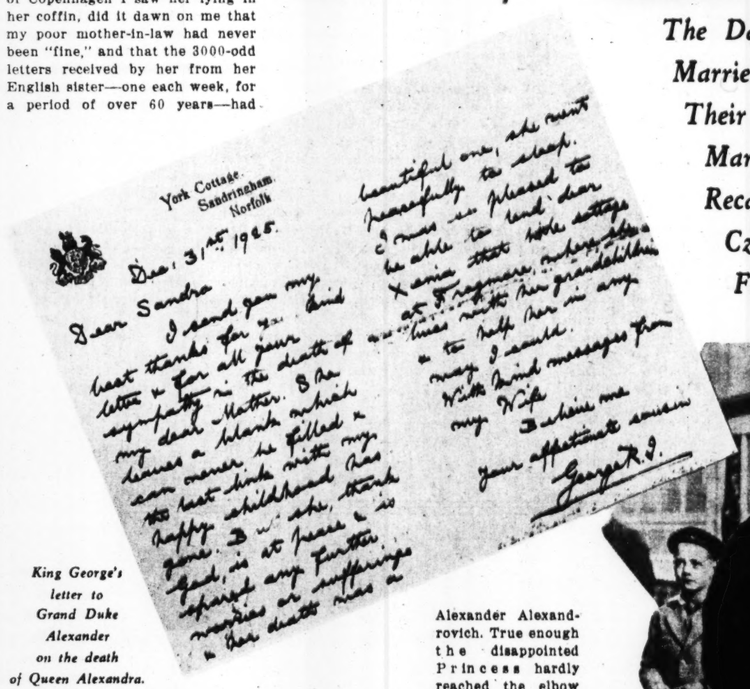
King George, Dowager Queen Alexandra, the Dowager Czarina Marie, and Queen Mary, photographed in London in 1923.

The Danish Sisters Who Married Into Empires—Their Majesties, Alexandra of England and Marie of Russia—Grand Duke Alexander Recalls the Reunions at Copenhagen—When Czar Alexander Became Enthusiastic—The Faithful Cossacks—All Told in This, the Fifth Installment of "Always a Grand Duke."

THE Dowagers Alexandra and Marie both lived to be 80. When the elder of the two died, they buried Old England. When the younger followed three years later, the last of Imperial Russia became extinct. Both were Danish by birth and character. Had anyone called them Danish to their faces, both would have been mortally offended. Alexandra was British, more British than the Union Jack. Marie was Russian, more than the bells of Moscow. There is no end to the adaptability of a Danish Princess.

I could never think of them separately. Whenever people asked, "How is your mother-in-law?" I answered almost automatically, "She is fine, she has just received a lovely letter from her sister."

Not before the very end, not until the day when in the Cathedral of Copenhagen I saw her lying in her coffin, did it dawn on me that my poor mother-in-law had never been "fine," and that the 3000-odd letters received by her from her English sister—one each week, for a period of over 60 years—had made her realize on 3000-odd occasions the appalling difference between the two empires.



York Cottage,
Sandringham,
Norfolk.

Dec. 31st 1925.

Dear Sandra

I send you my best thanks for your letter & for all your sympathy in the death of my dear Mother. She leaves a blank which can never be filled & the best link with my happy childhood has gone. But she is at peace & in God's arms & suffers no more pain or suffering & her death was as beautiful one, she went peacefully to sleep. I was so pleased to be able to send dear Xenia's little letter at Fredensborg, & also a few lines with her grandchildren & to help her in any way I could. With kind messages from my Wife & Bertie me

Your affectionate cousin

George R.I.

King George's letter to Grand Duke Alexander on the death of Queen Alexandra.

Back in the 1860s the choice between the Prince of Wales and the Cesarevich was a toss-up. Both matches were highly desirable from the point of view of the Crown of Denmark. Both Princesses were sweet and attractive. A last-minute change in the plans of the respective Chancelleries could easily have sent Alexandra to St. Petersburg and chaos, and brought Marie to London and harmony. When they parted at the station in Copenhagen, Alexandra envied Marie: the Romanoffs were fantastically rich and there was no Queen Victoria in Russia.

The gods were not to blame: they went out of their way to warn Marie. Her fiance, the Cesarevich Nicholas Alexandrovich, died shortly after her arrival in St. Petersburg. A superstitious person would have rushed back home and tried to marry one of the 50 available heel-clicking German reigning princes. But there was her father, the King of Denmark, who expected his daughters to procure for his country what it had always lacked: a friendly fleet and a friendly army. The Danish Minister in St. Petersburg thought that not all was lost as yet. He rather fancied the new Cesarevich Alexander Alexandrovich. True enough the disappointed Princess hardly reached the elbow of her would-be bridegroom, but that was completely in accordance with the best traditions of the post-card eugenics; towering men and petite women. The reason for Russia's determination to have a Danish Princess on the throne of the Romanoffs remained unknown. Possibly our Minister of Foreign Affairs was anxious to insult the King of Prussia. As matchmakers, Russian diplomats had always been brave warriors.

AND so the marriage took place and my future mother-in-law missed her chance of escape. "It was written in the books," she said, but never complained. Once I suggested, when our funds were scarce and prospects gloomy, that fate had dealt unkindly with her, she thought I was crazy. She would not have swapped lives with her sister Alexandra for all the Rajahs of India and all the diamonds of South Africa.

She felt it was "foreordained" that they should live separated by a dynamite-charged continent for 54 years and by the scruples of democracy for the remaining eight. From 1863 to 1917 it was the sad duty of Marie to remember that not much love existed between the Bear and the Lion, not even in the hysterical three years of their war alliance. From 1917 to 1925 it had been constantly brought to the attention of Her Britannic Majesty that England had nothing to gain by extending too lavish a hospitality to the former Empress of Russia. What Heine said of another race can be applied to the British: "Fuer das Gewesene gibt er nichts." (He cares nothing for the past.)



The Dowager Czarina in exile in Copenhagen, assisted by one of her Cossacks.

It was fortunate for Alexandra that the opinions of Downing Street counting for naught in the great beyond; she could afford the luxury of a posthumous gesture: when her will was opened and read, it was discovered she had left most of her jewelry and a bit of money to her 77-year-old sister. She thought that her beloved son George, and daughter-in-law Mary, well provided for and living in surroundings of reasonable comfort, would understand her anxiety to help a despondent exile. They did.

On Christmas eve of 1925 there sat a tiny, prim lady in the writing room of a big house in Hvidore in Denmark. She held in her hands the list of people to whom she used to send a Christmas telegram, and she could not get it into her head that she must scratch out the name that headed the list.

"Even in 1917," she said, "when we were imprisoned by the Bolsheviks, I managed to send my telegram to England. I never failed to do it for 62 years."

The art of white lies may attract ambitious amateurs—witness the pathetic efforts of certain American chief executives—but it takes a craftsman to master its intricacies. Even in the ever-smiling official Europe of yesterday the two royal sisters of Denmark remained unsurpassed. When they went for their morning drive, Alexandra in Hyde Park, Marie along the Nevsky—it seemed that Marx had never written "Capital" and that the world still consisted entirely of their majesties' adoring subjects. Solemnity came to them by inheritance, but radiance through their own tireless efforts. Infinitely patient, they charmed when they wanted to rant, and the age-old system of spreading good cheer achieved the grandeur of a Brahman cult in their case.

"Splendid" and "fine" as used by them in their correspondence were code words denoting a proud refusal to confess even to one's own sister that things were going from bad to worse.

"The morale of the Russian nation is splendid," wrote Marie in the tragic days of the Russo-Japanese War.

"Everything is fine," wrote Alexandra when the protracted visits of King Edward in the South of France became known in St. Petersburg.

They met each spring in Copenhagen. Their reunion would last three weeks. They would embrace, talk of pleasant nothings, sigh over the passing of time, and then they would embrace again and say: "Until next spring."

Never a word about the growing unrest in Russia, never an inkling of the family complications in Buckingham Palace.

"How is everything in Russia?"

"Oh, splendid."

"And Nicky? I hear that his popularity is increasing every day."

"It is, indeed. And how is Bertie?"

"Fine. I am supremely happy."

"I am so glad. And the children?"

"Well, you know, George is to be married soon."

"Dear boy. I still think of him as a baby."

And so on ad infinitum.

Both realized, of course, that Nicky would never make a good Emperor and that the title of "ideal husband" could not be bestowed upon Bertie even by the court sycophants, but it was silently agreed between the two sisters that they should cherish each other's illusions. Contentment, as they understood it, consisted of illusions, while illusions depended on white lies.

LIVING aboard their yachts stationed in the water of neutral Denmark, sufficiently far from the cockpit of European strife, they would spend their happy three weeks in an atmosphere of mutual adoration and mutual encouragement. King Edward himself bowed to the rule that no "politics," nothing pertaining to the Russo-British differences and liable to upset the relations between the two radiant ladies, be mentioned for three weeks. It must have pained him to sit for hours at the dinner table and not conduct an impromptu international conference, but one does not discuss secret treaties at a children's party, least of all in the presence of gray-haired children.

All kinds of children, as well as all ages, were represented at those luncheons and dinners. Nothing short of death could keep their participants from attending the spring reunion in Copenhagen. Even from this distance I can see the following faces: the Prince and Princess of Wales (later King Edward and Queen Alexandra); Emperor Alexander III and Empress Marie; Cesarevich Nicholas Alexandrovich (later Czar Nicholas II); Empress Alexandra Feodorovna; Albert Victor,

(Continued on next page.)

Dead



...ver a word about the growing un-
...in Russia, never an inkling of the
...y complications in Buckingham
...ce.
...low is everything in Russia?"
...h, splendid."
...nd Nicky? I hear that his pop-
...y is increasing every day."
... is, indeed. And how is Bertie?"
...ine. I am supremely happy."
...am so glad. And the children?"
...ell, you know, George is to be
...ied soon."
...ear boy. I still think of him as
...y."
...d so on ad infinitum.
...h realized, of course, that Nicky
... never make a good Emperor and
...he title of "ideal husband" could
...e bestowed upon Bertie even by
...ourt sycophants, but it was si-
... agreed between the two sisters
...they should cherish each other's
...ons. Contentment, as they un-
...od it, consisted of illusions.
...illusions depended on white lies.

...VING aboard their yachts sta-
...ioned in the water of neutral
...enmark, sufficiently far from
...ockpit of European strife, they
... spend their happy three weeks
...n atmosphere of mutual ado-
... and mutual encouragement.
... Edward himself bowed to the
... that no "politics," nothing
...ning to the Russo-British dif-
...es and liable to upset the
...ons between the two radiant la-
...be mentioned for three weeks. It
...have pained him to sit for hours
... dinner table and not conduct an
...mptu international conference.
...ne does not discuss secret trea-
...t a children's party, least of all
...e presence of gray-haired chil-

... kinds of children, as well as all
... were represented at those lunch-
...and dinners. Nothing short of
... could keep their participants
...attending the spring reunion in
...hagen. Even from this distance
... see the following faces: the
...e and Princess of Wales (later
... Edward and Queen Alexandra);
...ror Alexander III and Empress
...; Cesarevich Nicholas Alexandro-
...later Czar Nicholas II); Empress
...ndra Feodorovna; Albert Victor,

(Continued on next page.)

The 'Lost Dutchman' Beckons Again

(Continued from Page 3.)

with poor equipment, thinking that he could go directly to the mine in three or four days. Two cowboys escorted him in to "last water" spring, and there bade him good-by. They were the last ever to see him alive.

Thirty days later, when the elderly prospector hadn't returned, a search was started for him, but no trace was found. It was known that he carried provisions for less than a month. Dr. Ruth, his son, came out from his home in Washington, and even engaged an airplane to join in the hunt, but it, too, was unavailing.

THE hunt continued for a few weeks and then the matter was considered closed. Dr. Ruth was told that he had only one chance in a thousand of seeing his father alive again and went back to Washington.

In December of that same year, O. S. Halseth, Phoenix city archeologist, headed a small party going to Superstition Mountain to study remains of some prehistoric dwellings there.

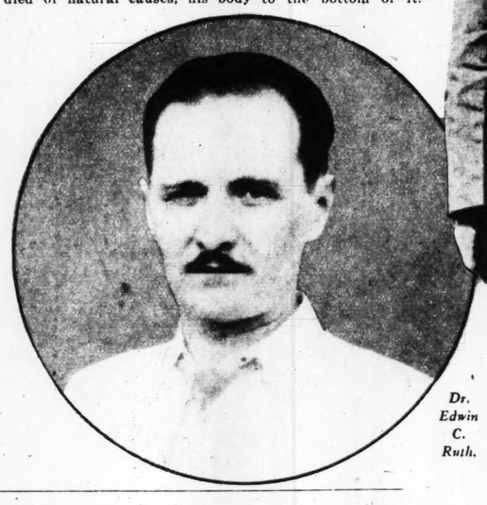
One morning a dog with this party dashed off to one side and sniffed at a white object under a palo verde tree. The scientist and his associates went over and saw on the ground there a gleaming human skull. Examination revealed a hole in the left temple—a hole of the sort that might have been made by a bullet.

Later, the skull was identified through dental work, as that of Adolf Ruth. That same party, hunting carefully over the countryside, found Ruth's headless torso about half a mile away. All his effects were still there—his pistol unfired, his canteen, his blanket, his miner's hammer, everything except one significant item—the map he had carried was gone!

The fact that the skull was found half a mile from the remainder of the skeleton confuses the murder theory a bit. Evidently the head was dragged off by some animal, probably a coyote. And the dragging might account for the hole in the skull. Some hold to the belief that Ruth was overcome by heat or thirst and died of natural causes, his body falling prey to desert scavengers.

But Sheriff J. R. McFadden and Deputy Sheriff Jeff Adams of Maricopa County both are convinced it was a case of murder, even though after two years they are still unable to find a clew to the killer. "The old man," they say, "was simply bumped off by somebody who wanted that map."

Whether it was murder or death from natural causes, the mystery which old Superstition Mountain has a way of throwing about her tragedies has settled down over this one, and it is doubtful if anyone will ever get to the bottom of it.



Dr. Edwin C. Ruth.



Adolf Ruth.



Where Adolf Ruth's skull was discovered.

A Grand Duke Sees the Living Join the Dead

(Continued from preceding page.)

Duke of Clarence; George, Duke of York (now King George V); Louise, the Princess Royal (later the Duchess of Fife); Victoria, the Princess Royal; Maud, the Princess Royal (later Queen Maud of Norway); Grand Duke George; Grand Duke Michael; Grand Duchess Xenia (later my wife); Grand Duchess Olga; the very youthful Prince "David" (the present Prince of Wales), and his sister Mary (the present Princess Royal) and his brother George (the present Duke of York), myself and my brothers, my sister, the Grand Duchess of Mecklenburg-Schwerin and her two daughters (the present Queen Alexandrine of Denmark, and the present Crown Princess of Germany); Prince Christian and Prince Charles of Denmark (the present King of Denmark and Norway), etc., etc.

We all came to worship at the shrine of the two royal matriarchs who sat at opposite ends of a long table, highly coiffed, erect, solemn, supervising the distribution of "surprises" among the children and smiling at the grown-ups with a benevolent air which always said: "You see how easy it is to forget the existence of diplomatic chancelleries when you deal with your kin. Blood is thicker than secret treaties."

WHATEVER they uttered, in so many words or with smiles, never sounded platitudinous. Both possessed that rare sincerity of purpose which enabled them to quote hackneyed proverbs in a way thoroughly unoffensive, even to a cynical pair of ears. When, putting her hand on the sleeve of her massive brother-in-law, Emperor Alexander III, Alexandra would suggest that unselfishness should govern the relations between the great Powers, he nodded and said: "You are right," almost enthusiastically. He would have knocked down anyone who dared for a piece of similar advice.

It took the World War to scratch the spring reunion in Copenhagen off the calendar of European royalty. When I boarded the yacht of Queen Alexandra for the first time in my life, in the spring of 1924, after 10 years of absence, I wished I had not come. It was a sad thing to know that the majority of those who had sat at the long table were dead; it was another thing to see the emptiness of the dining room and listen to the stillness of the yacht.

"It's like old times," said my mother-in-law, and smiled heroically. Nothing but the presence of the two radiant ladies suggested old days. King George, Queen Mary and their children were detained in London. The Crown Princess of Germany was considered our "enemy" and could not attend. The absence of my sister-in-law, Grand Duchess Olga, sat in the places formerly occupied by their late daughters of their late uncle Nicky.

It is difficult to realize that both sisters were only 80 when they died. They outlived so many epochs, empires and policies that it seems they must have been well over 200.

When they first left their native Denmark, Disraeli was a struggling upstart and the best European strategists were predicting the victory of General Robert E. Lee.

On the day of Marie's death Winston Churchill was publishing a fourth volume of his memoirs and the American bankers were struggling with the problem of European reparations.

Until the very end they talked of King George as if he were still a boy ("Always forgets to put on his warm overcoat") and the mention of Bismarck's name invariably brought a frown to their beautiful faces ("You know those Prussian Junkers always bluffing").

Queen Alexandra died on November 20, 1925. In answer to



DOWAGER-QUEEN ALEXANDRA.

my letter of condolence King George wrote:

"Dear Sandro: 'I send you my best thanks for your kind letter and for all your sympathy in the death of my poor mother. She leaves a blank which can never be filled and the last link with my happy childhood has gone. But she, thank God, is at peace and is spared any further worries or sufferings and her death was a beautiful one, she went peacefully to sleep. I was so pleased to be able to lend dear Xenia that little cottage at Frogmore, where she lives with her grandchildren, and to help her in any way I could. With kind message from my wife, believe me, Your affectionate cousin,

"GEORGE R. I."

Sympathetic as I was with King George, I was naturally more concerned about my mother-in-law. I knew it was her turn now and that nothing her daughters or I could do would make up for the absence of her sister. To King George his mother symbolized "the last link" with his happy childhood. For my mother-in-law, her sister was the one and only link with life. She loved her daughters and she was extremely fond of her grandchildren, but she always said they could do without her. Since 1918 her world consisted of Alexandra. It was empty and deserted now. She was impatient to go.

She lived for three years more, but aside from following her usual routine she evidenced no interest in what was happening around her. She never acknowledged letters coming from Paris and telling her of the clash between the supporters of Cyril and the champions of the old Grand Duke Nicholas. There was only one Emperor of Russia so far as she was concerned—her son Nicky. She was satisfied that he was still alive. At least she said so. All the others were ridiculous or obnoxious, or both. She felt it beneath her dignity to take sides, to issue manifestoes, to participate in sham battles. Only once did she register protest and then her voice broke. It happened when she learned of the claims of that strange Polish girl in New York who insisted that she was Grand Duchess Anastasia, the youngest daughter of the Czar. "What do they think?" she exclaimed. "That I would sit here in Hvidore and not rush to my granddaughter's side?" I tried to explain to her that there was no way of fighting American passion for freaks and impostors, but she was mortally offended.

In the early fall of 1928 she became ill and on October 12 of that year I received a telegram from my wife asking me to start for Denmark at once. She was dead by the time I arrived. The news of her death stirred the imagination of the Danish people and she was given a state funeral. She herself would have, no doubt, preferred to be buried next to her sister, but that was impossible. Alexandra belonged to England. Marie belonged to the Empire that was no more. So she was to stay in the country of her birth, among people whom she considered strangers.

The funeral over, I spent a few hours shaking hands and chatting with my European reigning cousins, some of whom I had not seen since 1914. It was a pity, they said, that the "inordinate pride" of the deceased kept them from coming to her aid in her last 10 years. "Quite so," I agreed. It is bad form to call a King a liar at a funeral.

Back in Hvidore I found her two stalwart Cossack guards. They sat on the steps of the big house, staring into space, inconsolable, haggard. What were they to do now? All their lives, both before and after the revolution, they depended on the Empress. They were the only two of her formerly large bodyguard who remained faithful to her through the miseries of 1917-1918.

"Don't worry," I said. "I know that Her Majesty made a provision for you in her will."

"It's not that," said the younger of the two, a bearded giant of 6 feet 4.

"What is it then?"

"Sort of lonesome without Her Majesty," he said shyly.

(Copyright for the Post-Dispatch.)

A Stone Tells of a Visit Six Centuries Ago

(Continued from Page 4.)

took to Europe to compare with medieval weapons there. He is perfectly satisfied that the Minnesota relics are genuine.

No reference to the return of the Knudson expedition to Norway has been found, with the possible exception of one statement relating to Eskimo kayaks which hung in a European cathedral as memorials. The account which Holand gives of the subsequent expedition, or a part of the expedition, is therefore a piece of scholarly detective work. His final chapter is like the conclusion of a well-knit detective story.

Ethnologists had long been puzzled over the existence of a tribe of Indians, the Mandans, whose customs and racial characteristics were strikingly different from those of any other tribe.

THE Mandans' huts were similar to Swedish cottages, their features nordic, their hair often blond and their eyes blue. Mandan religion was also suggestive of Christian influences. They believed that their first ancestor was a white man, born of an immaculate conception, who came to Minnesota in a great canoe. Biblical stories, including the fable of the ark and the flood, were part of their traditional folk lore. These facts were established by a few explorers in modern times, especially by George Catlin and Prince Maximilian Wied-Neuwied, who explored the section in 1832 and made careful records and drawings of the Mandans. When he happened to find these accounts and studied them, Holand finally concluded that the Mandans became weak after wars in the fourteenth century and made friends with the Scandinavians. Members of the expedition must have married Indian women, leaving a heritage of race and tradition to the offspring of the tribe.

And what happened to the Mandans? Holand ends his account with one of the most colossal understatements ever used as the period to a quarter-century of intensive research. The dramatic finale of his tale is relegated to a footnote.

"Only five or six years after Catlin visited them," he says, "the entire nation of the 'kind and gentlemanly Mandans' was exterminated by a plague of smallpox. See Catlin's pathetic account of the tragedy and heroism of their last days. . . ."

Germany's Laws to Sterilize the Unfit

(Continued from Page 5.)

ples whose marriages were being delayed by reduced incomes.

The sterilization law provides that "anyone who is hereditarily ailing may be made barren by surgical operation, if, in the experience of medical science, it is with great probability to be expected that his progeny will suffer from severe bodily or mental hereditary disorders. Hereditarily ailing in the sense of this law is anyone who suffers from congenital feeble - mindedness, schizophrenia (split personality), periodic insanity, inherited epilepsy, Huntington's chorea, inherited blindness, inherited deafness, severe inherited physical malformation."

The proposal for sterilization may come from the person to be sterilized, from that person's legal representative, from an official doctor, attached to the Government by special provision of law, or from the head of an institution in which the person is confined.

Eugenic courts are set up to handle these cases, which may be referred to Eugenic Courts of Appeal. Each of the lower eugenic courts includes a chairman who is a Magistrate, an official doctor and another registered doctor who is a specialist in eugenics.

The operation for sterilization, which is safe, painless and is claimed not to interfere with the patient's normal impulses, but only the reproductive capacity, must be performed in a hospital and by a registered surgeon. The operation may be performed without the consent of the person who is being sterilized and by police force, but not without a certificate from an official doctor. No doctor attached to a court is privileged to operate in these cases.

All persons concerned in the proceedings and the carrying out of the court decrees are bound to secrecy. The law is more rigid than that proposed for Norway. In order that no stigma may be attached, there are no provisions for sterilization of criminals.

THE potential effect of this social program is readily apparent. It is estimated that 400,000 operations will be performed immediately. If all hereditary unfit are eliminated from the population at once, however, only 11 per cent of the bad stock will be cut out during the first year, according to Government estimates. Unless the laws are perpetually in operation, the unfit will never become extinct. Meanwhile, the Government will spend $6,800,000 for operations. A potential saving of $132,000,000 annually will be realized, it is said, as a compensation for this investment.

The stimulation of larger families will serve to increase the birth rate for the middle class in the economic scale. In other words, the birth rate for "undesirables" will be reduced to a minimum and the birth rate for classes which have produced professional, financial and political leaders and artistic geniuses in the past will be raised—if the program is successful.

There is no reason to think that anyone expects a race of supermen to issue from this progressive legislation. It will merely, its proponents maintain, serve to correct a population ratio which has gotten out of joint during the last 30 years.

The Spanish Girl and 'Her Man'

(Continued from Page 2.)

though the family may be. A woman, according to the Spanish custom and tradition now being violated, is a virtual prisoner in her home and church.

Nor does the Club de los Solteros (Bachelors' Club) find favor among those who cling to Spain's traditional social ideals, one of which stresses the necessity of marriage. This club, through its very revolutionary nature, has attracted considerable attention since its organization, just two years ago. It has a board of strategy to protect its members from "the evils of matrimony," much as the "brain trust" of the Maids' Club with the opposite objective in view.

Article 1 of the bachelors' constitution defines the aims of the organization as follows: "to defend man from the dangers of matrimony which can result in the embitterment of life, and to provide for him, instead, as much diversion as possible. To guard the good name of those who constitute the club, punishing, as the case may demand, every infraction of this Constitution; and to seek to inculcate in all the members an anti-matrimonial sentiment, which is the primary objective of the club."

The idea of starting the club came from Barcelona, where thirteen years ago a Bachelors' Club was formed.

The youngest member of the Madrid Bachelors' Club is 22, and the oldest is 51. There are students, bank clerks, mechanics, newspapermen, salesmen and policemen in the club, as well as two bullfighters, Francisco Rabadan and Vicente Samperio.

The regulations do not prohibit members from having dates with girls, but woe to him who has several dates with the same girl. The penalty for this and other crimes is decided by the club court, before which the accused must stand trial. Nor is there much chance for offenders to escape, for the organization has a keen espionage system.

The gravest offense, of course, is marriage, which costs the culprit a fine of 150 pesetas and a gala supper for the entire club of 160 members. First, however, the club attempts by vigorous persuasion to induce the guilty person to renounce his matrimonial plans. Naturally, any person incurring matrimony is automatically expelled from the club, and should he refuse to pay his penalty his name is engraved in glaring letters in the clubrooms as a "traitor to the club." Upon joining the organization a person must give his word of honor that he does not have a sweetheart, that he has not had one for two years, and that he will abide by the club regulations.

UNDER the constitution of the Bachelors' Club, politics and religion are taboo as topics of conversation. Which leaves bullfighting and women to talk about, and paradoxically enough the latter subject is the most popular one.

The dues are only one peseta (about 12 cents in American money) a week. Occasionally donations come from some well-to-do person who sympathizes with the aims of the club—one such person recently donated a loving cup. Small fines fatten the treasury considerably, but there is seldom occasion to impose heavy fines. Recently a 150-peseta fine failed to materialize—so members boast—when, after an all-night session, a young man was prevailed upon to repent and call off his intended marriage.

While both the Maids' Club and the Bachelors' Club are startling innovations in Spanish life, they are significant of the fundamental changes that are taking place, particularly in the status of women. The restriction of women to the home and the church has been almost Oriental in its severity. But changes are coming fast and furious and the inception of the Maids' Club may be as indicative of what is happening as the fact that Spanish women now have the vote.



NO need for even the most ordinary dishes to taste flat and insipid! Not if you use Lea & Perrins to bring out the *real* flavor of the food. For this original Worcestershire Sauce adds the chef's touch to the *simplest* recipe. Makes meals so tempting and tasty that you enjoy them thoroughly—digest them easier.

Lea & Perrins Sauce is preferred by world-famous chefs, by women noted for their gracious hospitality. Just add it to casseroles, vegetables, croquettes, gravies, egg and cheese dishes. You'll be surprised how little it takes—how much farther Lea & Perrins goes than other kinds of seasoning. Get a bottle of Lea & Perrins Sauce *today*. Remember—it's the *original* Worcestershire Sauce. Send for *free* 50 page recipe book, "Success in Seasoning". Write to Lea & Perrins, Inc., Dept. H-3 241 West St., New York, N. Y.

LEA & PERRINS SAUCE
THE ORIGINAL WORCESTERSHIRE



Pain disappears faster—"Ben-Gay" penetrates deeper—stays in longer

You can kill the ripping pains of neuralgia and headache with "Ben-Gay," the *original* Baume Analgesique. Rub on a generous quantity—in a few seconds, it penetrates through skin and muscle to the pain spot itself—it stays there until the pain is banished. This remarkable hyposensitizing (pain relieving) action of "Ben-Gay" has caused many imitations to appear. Anyone who once uses "Ben-Gay" never accepts imitations—they simply do not get at the pain the way "Ben-Gay" does. Be *sure* to get the box with the red "Ben-Gay."

RUB PAIN AWAY WITH
BAUME "BEN-GAY"
IT P-E-N-E-T-R-A-T-E-S

MOVIE DRESSOGRAPHS



BING CROSBY

A different movie star will make his or her appearance in this space every week. Accompanying will be three costumes this particular player wore in various roles played on the screen. Cut out the player and paste on cardboard. Then cut out the costumes. Now dress the star in the proper outfits, being careful to assemble each costume correctly.

This week's star is Bing Crosby. The three sets of costumes shown here were worn by him in these roles in the following movies:

Bill Williams in "Going Hollywood"; Bing Crosby in "The Big Broadcast," and Frederick Danvers in "College Humor."

(Copyright by the St. Louis Post-Dispatch.)

Next week: Mary Astor.



HICKORY HOLLOW FOLKS

And the Things They Do

By **WALTER QUERMANN**

THE BELLE OF HICKORY HOLLOW

THE CHARACTERS

HOKUS POKUS—*The great magician.*
MICE STRO—*The musical mouse.*
CLEO CLUCK—*The belle of Hickory Hollow.*
THE MELODY MICE—*Who come out of the hat of Hokus Pokus.*

It is nine o'clock in Hickory Hollow and Hokus Pokus, the man of magic, there being nothing else to do, goes to bed. Suddenly he hears someone singing. He cocks his head and listens as

THE PLAY BEGINS

HOKUS POKUS—Don't tell me I hear someone singing? I wonder who he is? *(He gets up and looks out of the window.)* Gosh, I would never have believed it. He's singing to a charming young lady. Hm-m-m. It looks like I went to bed too early. *(He rushes back and dresses and starts for the door.)* I don't think they want any company, but I do. Hm-m. Wait until she sees me do my stuff. *(He goes out and next we find him standing before Cleo Cluck. Mice Stro is singing to her.)*

HOKUS POKUS—Ah! Good evening, fair one. Quite a show. I wonder if you would like to see me do my magic act?

CLEO CLUCK—I'm not interested in magic.

MICE STRO—Music is what we're interested in. You can take your magic elsewhere.

HOKUS POKUS—Music, is it? Hm-m-m. Then music it shall be. *(He gently sets his hat in the snow and waving his wand, says some magic words, and out of the hat jump the Melody Mice, who start playing, while one of them climbs in the tree and sings. (Mice Stro is amazed, while Cleo Cluck becomes alarmed.)*

CLEO CLUCK—*(Frightened.)* Go away! Help! They'll bite me. *(She jumps down and grabs Mice Stro by the arm and they leave. The Melody Mice, tumbling in the deep snow, follow them.)*

CLEO CLUCK—*(To the Melody Mice.)* Leave us alone, will you? *(Then to Mice Stro.)* Imagine a man with all those baby mice in his hat. He must be crazy.

MICE STRO—Yes, the poor fellow doesn't seem to be well.

CURTAIN

Next week: The Magic Valentine.

(Copyright by the St. Louis Post-Dispatch.)

Believe It or Not!

By Robert L. Ripley



(Copyright, 1934.)



A DUEL TO THE DEATH
Elliott on his recent film exp
in a war against an army of



WINDSHIELD GUN PORT
Smart at Dearborn, Michigan.
policeman in a pursuing car to

DRAMA OF COVERED WA
Being put on by the St. Louis

ST. LOUIS POST - DISPATCH
ROTOGRAVURE PICTURE SECTION
FEBRUARY 4, 1934



A DUEL TO THE DEATH—One of the unusual animal action pictures obtained by Clyde Elliott on his recent film expedition to the Asian jungles was this one showing a monkey, victor in a war against an army of angry crabs.



DEBUT OF A NEW ORCHID VARIETY—The fragile blossoms shown above are the first hybrids resulting from a crossing of Brasso-Cattleya Fournierii and the Cattleya Trianae, crossed five years ago. They are being shown at Shaw's Gardens, where they were grown, for the first time.



WINDSHIELD GUN PORT—Newest defense against gangsters, the invention of Carroll Smart at Dearborn, Michigan. The pistol when thrust into the port turns on a pivot enabling a policeman in a pursuing car to aim in any direction. The windshield, of course, is bullet proof.



LEAVES COLLEGE AND TAKES AIR
Hannah L. Harkness, Vassar College sophomore, is now selling airplanes in New York, and is hopeful of landing a job as co-pilot with an air line. She has already performed numerous exploits in the air. Miss Harkness comes from Houghton, Mich.



MISS IRENE ROBBINS
Daughter of
Warren Delano Robbins,
United States Minister
to Canada,
and a noted beauty
who will marry
Alexander Cochran Forbes
of Boston.



DRAMA OF COVERED WAGON DAYS—Photograph taken at the dress rehearsal of "Distant Drums," the play by Don Totherogh, which is being put on by the St. Louis Little Theater. Public Performances open tomorrow night. Miss Ann Peek plays the leading role.
—Photo by Kajiwara.



FESTIVAL DANCER—Photograph taken at Ulanbator, capital of Mongolia, during the feast of "Tzam." The Mongolian Republic is connected with the Union of Socialist Soviet Republics by treaties of friendship.

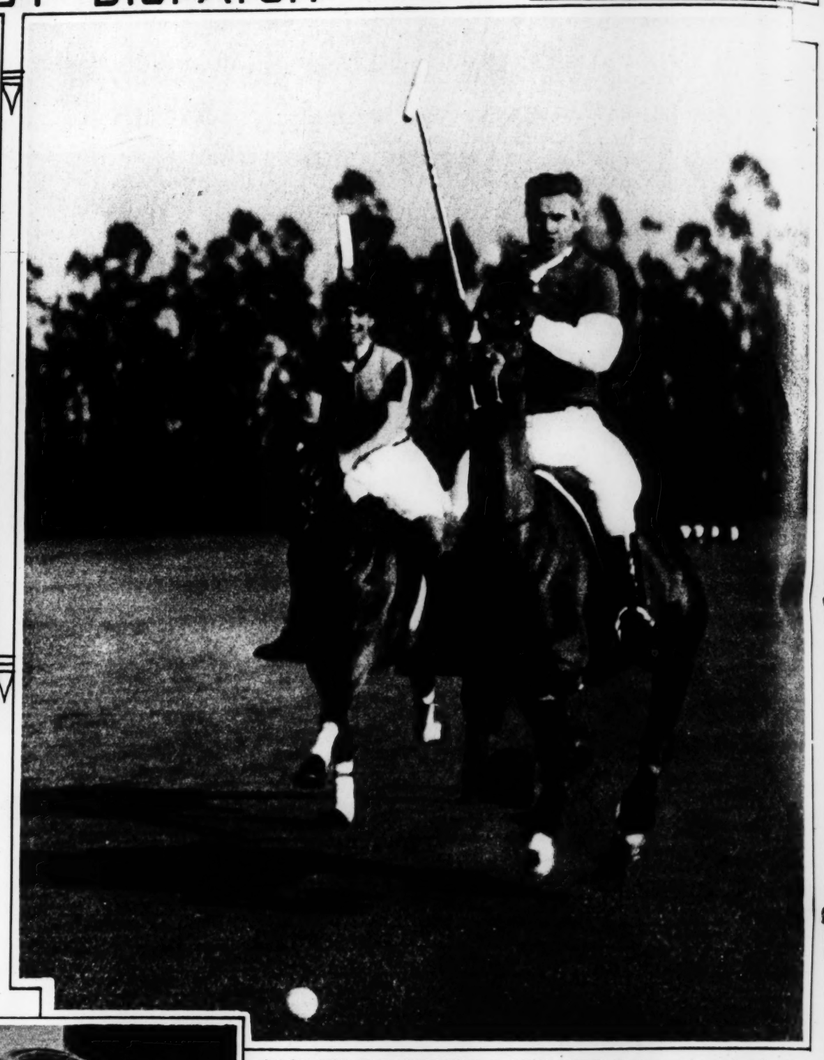
By
ert L. Ripley



(Copyright, 1934.)



AT THE OPENING OF HIS ONE-MAN SHOW
Fritz Werner, Viennese painter, beside his portrait, "Miss Hungaria 1933 and Her Sister," photographed at New York.
—Associated Press photo.



LOST HIS CAP SCORING A GOAL—Will Rogers as a polo player. He is shown as he hit a scoring shot during recent tryouts for the Midwick team in California. —Associated Press photo



IN HONOR OF A GREAT POET—Four of the guests at a dinner for 1600 recently given in Philadelphia in honor of the hundred and twenty-fifth birthday of Edgar Allan Poe. From left to right they are, Mr. and Mrs. Edgar Allan Poe of Baltimore, descendants of the poet; Richard Gimbel, head of the Poe Club of Philadelphia, and Heywood Broun, the columnist.





INAUGURATING A NEW SPRING STYLE
Frances Perkins, Secretary of Labor, sewing on the first of 20,000,000 NRA labels to be used on spring gowns at the Dress Code Authority offices in New York. She will wear the dress herself.

INTRODUCING THE "CLIP EARRING"
As a substitute for the conventional pendant earring, New York jewelers are showing this ornament, a clip of platinum and diamonds fitting over the lobe of the ear.



"A NICE LITTLE MONKEY"—Aimee Semple McPherson says, "but no relative of mine!" The evangelist is shown doing some "research" at a Seattle zoo in preparation for a debate with Charles Lee Smith, avowed atheist and evolutionist.



A FIRST SIGN OF RECOGNITION—San Francisco Chamber of Commerce leaders and American importers, welcoming Captain Michel Zelensky, in command of motorship Soyuzpushnina, the first ship flying the Soviet flag to reach America since recognition of the U. S. S. R.



SPADE WORK FOR GERMAN LAW STUDENTS — A company of embryo lawyers, at Juterbog, marching to the site of their new military camp to assist in turning the first shovel of earth as construction begins.



KITE FLYING EXPERT
small but appreciative aud



ll Rogers as a polo player,
ring recent tryouts for the
—Associated Press photo



Semple McPherson says, "but
shown doing some "research"
bate with Charles Lee Smith.



THE ST. LOUIS POST-DISPATCH





KITE FLYING EXPERT—Ronald Hulbert demonstrates his unusual skill before a small but appreciative audience in Hyde Park, London.



A HOLLYWOOD MODEL
A tea gown of crepe trimmed with fur.

SMOKE
Photographic study of a train outward bound from Union Station.
—Photo by Alexander Piaget.



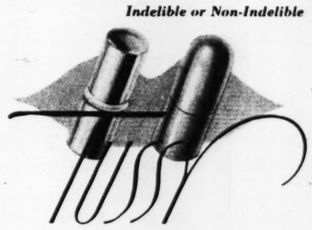
LIPS
vibrant with allure

FEW of us are born really beautiful. But no woman needs to live out her life unlovely and unloved. With a TUSSY Lipstick you will capture charm.

Change your mouth with TUSSY to fit your mood. Look provocative instead of plaintive—luscious instead of languid—tantalizing instead of tired.

TUSSY Lipsticks, in five vital shades, are blended on a rich cream base. Their natural oils give your lips the bloom of beauty. Your lips remain moist . . . you can eat, drink, smoke and kiss when you please, the TUSSY color lasts and lasts!

Indelible or Non-Indelible **$1.00**



COSMETIQUES
LIPSTICK · ROUGE · NAIL POLISH · FACE CREAMS
Made by Lesquendieu, Inc.

Famous-Barr Co.
OPERATED BY THE MAY DEPT. STORES CO.
We Give and Redeem Eagle Stamps

ADVERTISEMENT



How **VICKS PLAN WORKS:**

Vicks Plan provides proper care and medication, at the proper time and place, for every type and stage of a cold. In thousands of clinical tests, under medical supervision, Vicks Plan has greatly reduced the *number, duration* and *dangers* of colds. To millions, it has meant fewer, milder and shorter colds. The Plan is fully explained in each Vicks package.

VICKS PLAN FOR BETTER CONTROL OF COLDS



ANOTHER WRECK MAKES HISTORY—Just after this picture was taken the Dutch freighter "Brion" disappeared beneath the surface of Gatun Lake, the first vessel ever to sink in Panama Canal waters.



A CASE FOR MR. RIPLEY

Mr. and Mrs. M. J. Stock of Cresson, Pa., have 10 children. All play the violin. All their violins are made by Mr. Stock. He uses only a penknife and bits of glass as tools.



—Sid Whiting photo.



—Strauss photo.



—Strauss photo.

MATRON AND MAIDS OF HONOR

Mrs. Walton P. Dekker of Webster Groves, with three of the young ladies who will attend her at the United Daughters of the Confederacy Ball, to be held at the Jefferson Hotel next Saturday evening. Reading from top, they are Miss Nancy Smith, Miss Elsie L. Logeman and Miss Isabelle Bonsack.



—Strauss photo.

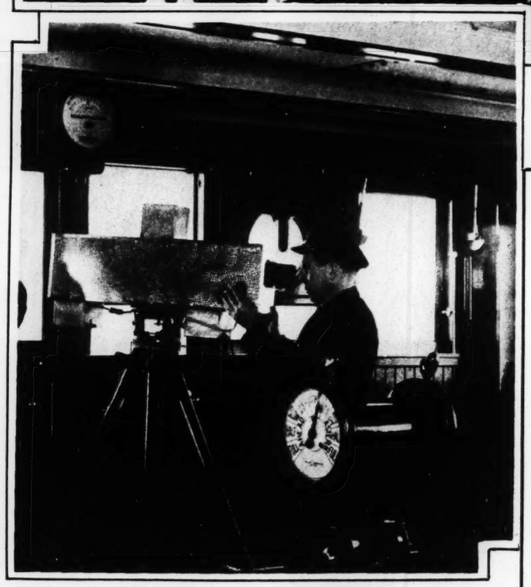
FURS · OF DEPENDABLE QUALITY

FEBRUARY CLEARING SALE

Since 1867

Leppert-Roos Fur Co.

809 WASHINGTON



THE EYES OF AN OCEAN LINER

The "fog camera," an invention recently perfected by F. M. Williams, employs infra-red filters to penetrate dense fog; within 30 seconds a picture is developed for the navigator, showing objects invisible to the human eye.

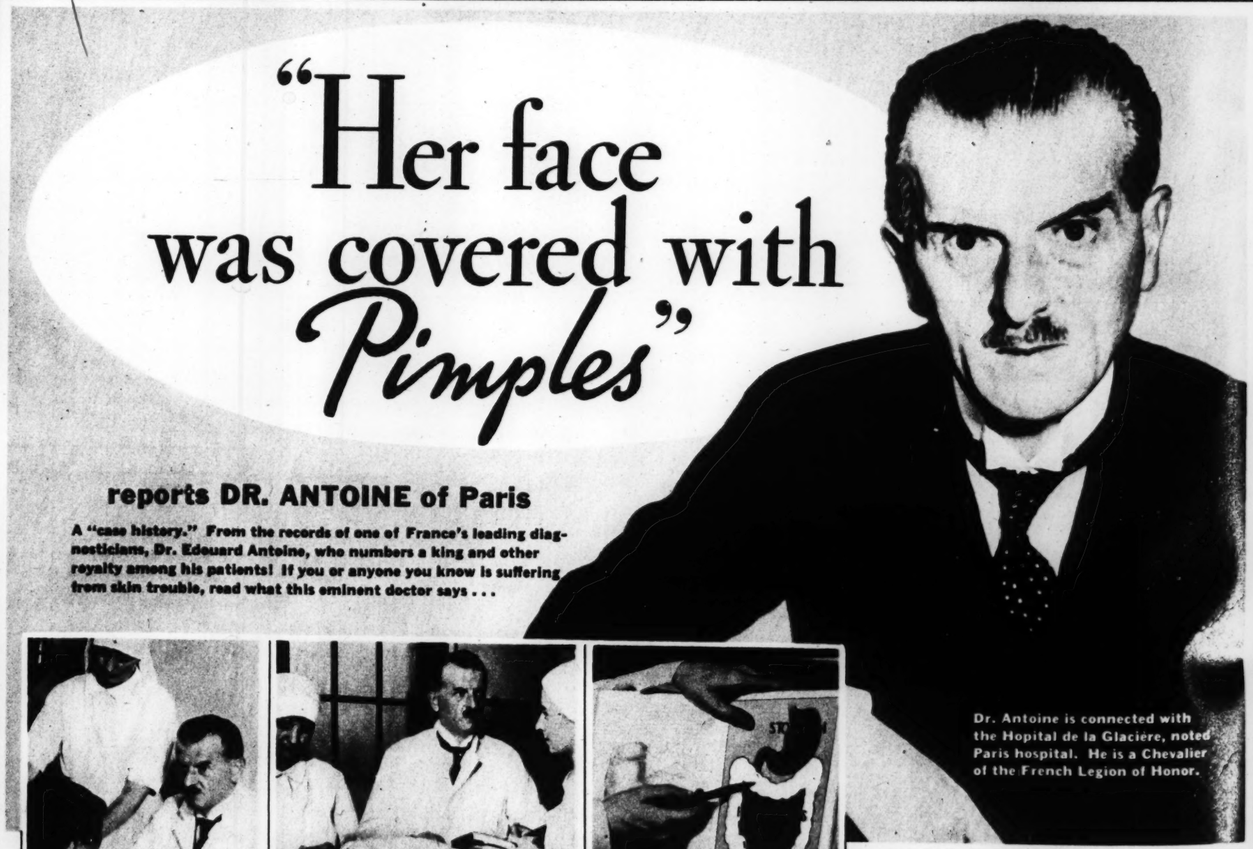


THE GLASS OF FASHION—A new Paris style which has already been taken up in London is the monocle veil. As shown in this snapshot of an English lady doing her window-shopping, the eyeglass is inserted in a frame in the veil.

"Her face was covered with *Pimples*"

reports DR. ANTOINE of Paris

A "case history." From the records of one of France's leading diagnosticians, Dr. Edouard Antoine, who numbers a king and other royalty among his patients! If you or anyone you know is suffering from skin trouble, read what this eminent doctor says . . .



Dr. Antoine is connected with the Hopital de la Glacière, noted Paris hospital. He is a Chevalier of the French Legion of Honor.



"THE PATIENT," states Dr. Antoine, "—age 25—had for years suffered from eruptions on the face. Had employed ointments, lotions, etc.—without result . . .



"EXAMINATION SHOWED she had a bad condition of the intestines . . . constipation . . . which she had treated by means of purgatives. Obviously her auto-intoxication was the cause of her bad skin . . .



"I FORBADE CATHARTICS and prescribed yeast. It quickly brought about the desired result." (Note, above, chart showing intestines, where yeast works.)

"SKIN TROUBLES," says Dr. Antoine, "—like bad breath, coated tongue, loss of energy—are danger signals." Signs, usually, of *sluggish intestines!*

"In my opinion," he adds, "eating yeast is the most effective way to combat this evil. Skin disorders such as pimples and furunculosis (boils) respond to yeast's purifying effect."

Fleischmann's Yeast, you know, is not a medicine but a *food*—possessing very amazing properties.

Added to the diet—3 cakes a day—it actually stimulates and *strengthens* the intestines. It also softens the wastes that collect in the body daily, helping you get rid of them more easily.

Then, as yeast acts to expel the harmful poisons that form in your system, you notice you feel so much more energetic. Your digestion improves—you eat better. AND—most gratifying result of all—you observe such an improvement in your skin!

It clears. Freshens. Takes on color. Becomes softer, smoother . . . simply because you have done the sensible thing and corrected the real bodily *cause* of your skin trouble. Honestly, is there any medicine, any cosmetic you know that will do this?

You can get Fleischmann's Yeast at grocers, restaurants and soda fountains and each cake is rich in the vitamins, B, G and D. Just eat it before meals, or between meals and at bedtime—plain or dissolved in a third of a glass of water. Start the treatment today!



Copyright, 1934, Standard Brands Incorporated

Warning! When you buy yeast be sure you ask for FLEISCHMANN'S, because—

1 It's the only yeast that contains the three important vitamins—B, G, D.

2 It is the yeast world-famous medical authorities recommend.

3 For 45 years it has been known as the best for all purposes.



—Strauss photo.

S OF HONOR
r Groves, with three of the
the United Daughters of the
efferson Hotel next Saturday
re Miss Nancy Smith, Miss
Bonsack.

FEBRUARY
CLEARING
SALE
rt Roos Fur Co.
09 WASHINGTON

oine is connected with
pital de la Glacière, noted
ospital. He is a Chevalier
French Legion of Honor.

r digestion improves—you eat
ratifying result of all—you ob-
ment in your skin!
Takes on color. Becomes softer,
because you have done the sen-
ed the real bodily *cause* of your
ly, is there any medicine, any
at will do this?
achmann's
urants and
each cake is
B, G and D.
eals, or be-
bedtime—
a third of a
the treat-
, 1934, Standard Brands Incorporated

only yeast that contains the
portant vitamins—B, G, D.
yeast world-famous medical
les recommend.
ars it has been known as
for all purposes.

8 PAGES of FUN

ST. LOUIS POST-DISPATCH

ST. LOUIS, MO., FEB. 4, 1934

TWO COMIC SECTIONS

The Ambassador

© 1934, King Features Syndicate, Inc., Great Britain rights reserved









JANE ARDEN

Reg. U. S. Patent Office























MUTT









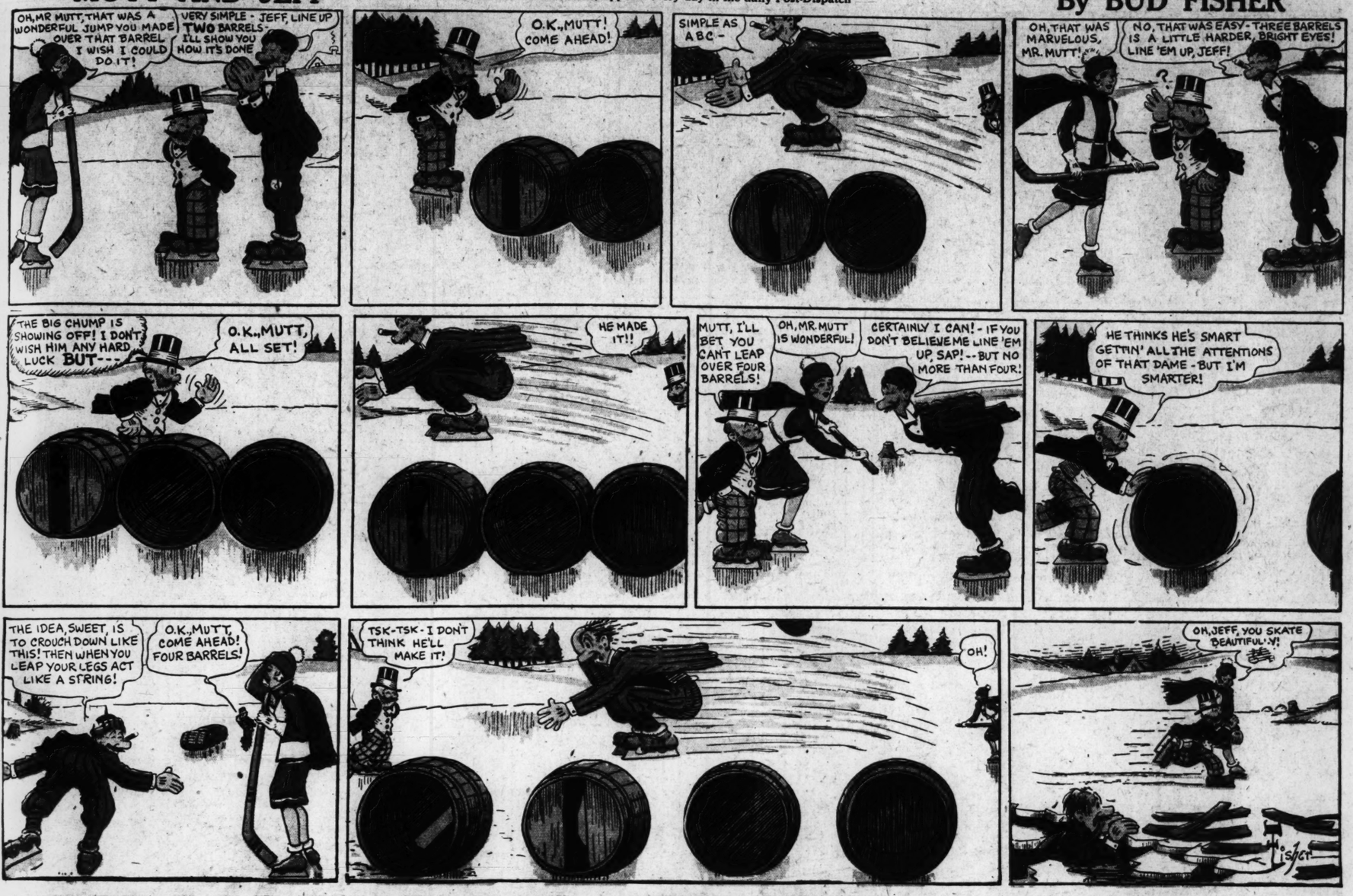


MUTT AND JEFF

This comic appears every day in the daily Post-Dispatch

ST. LOUIS, MO., FEB. 4, 1934

By BUD FISHER



ADVERTISEMENT

DAUGHTER RESCUES MOTHER

FROM THE WASHDAY BUGBEAR

(AN ACTUAL EXPERIENCE FROM REAL LIFE)

"Perfectly Clean and Sweet-Smelling Clothes"

MRS. JULIA WINKLE
Wilmette, Ill.

"It was nothing short of marvelous how quickly and easily I did my wash the first time I used Oxydol. Since then I have used nothing else. It is vastly superior to any other soap I've ever used in that it requires so little time and effort to obtain perfectly clean, sweet-smelling clothes."

MRS. WINKLE is another housewife whose past ideas of fast washing and white clothes have all been changed by this new laundry soap discovery.

Why don't YOU try it? No matter what soap is your present favorite, try this latest scientific discovery. OXYDOL is made by the same people who make famous Ivory. It's the latest, improved laundry soap invention of Procter & Gamble experts. And does these things no other soap can do or has ever done.

Cuts washing time 25% to 40% in tub or machine, and thus saves many hours of labor.

Gets clothes 4 to 5 shades WHITER, by Tintometer test, than other soaps. Whiter in ONE washing than ANY other soap can get them in TWO to FOUR washings!

Yet it cannot fade or injure either color or fabric. Special elements are so blended in it as to *protect* colors against fading. Even cotton prints and children's dainty frocks are safe. And it's so kind to hands that you're amazed at its power to clean clothes!

It works without back-breaking rubbing. For it works by *dissolving* dirt. OXYDOL SOAKS dirt out in 15 minutes. So you never have to scrub and boil clothes clean.

Thick 3-inch Suds in Any Water

The new, improved OXYDOL will make thick "soft water suds" in *any* water, hard or soft. Without added "softener" or washing preparations. This is why:

It is specially fitted to water conditions in each district where it's sold.

Water in *this district*, for example, has been tested for "hardness" by expert chemists. And the OXYDOL you get here already contains just the right amount of softener to fit it.

You can see the results in the suds. OXYDOL multiplies 500 TIMES in suds! Which means at least twice as much "soap action" as from old-style soaps.

We knew it *had* to be better to win women from older ways. So we *made* it better, and now we urge you to try the new, improved OXYDOL in your own home. We promise you'll save hours of labor. You'll get clothes 4 to 5 shades whiter, without scrubbing or boiling.

You'll have no more fading colors; no "soap streaks" after ironing; no soap-bitten, red hands. And OXYDOL is economical. By actual test, a regular 25c package will do the work of 8 to 10 cakes of bar soap or 2 to 3 times as much flakes!

Accept FREE Trial

Send your name and address to Procter & Gamble, Dept. 19-J, Box 1801, Cincinnati, Ohio, and we'll see you get a regular 10c package (enough for 2 full washings) absolutely free. Or to avoid delay—get OXYDOL today from your own grocer.

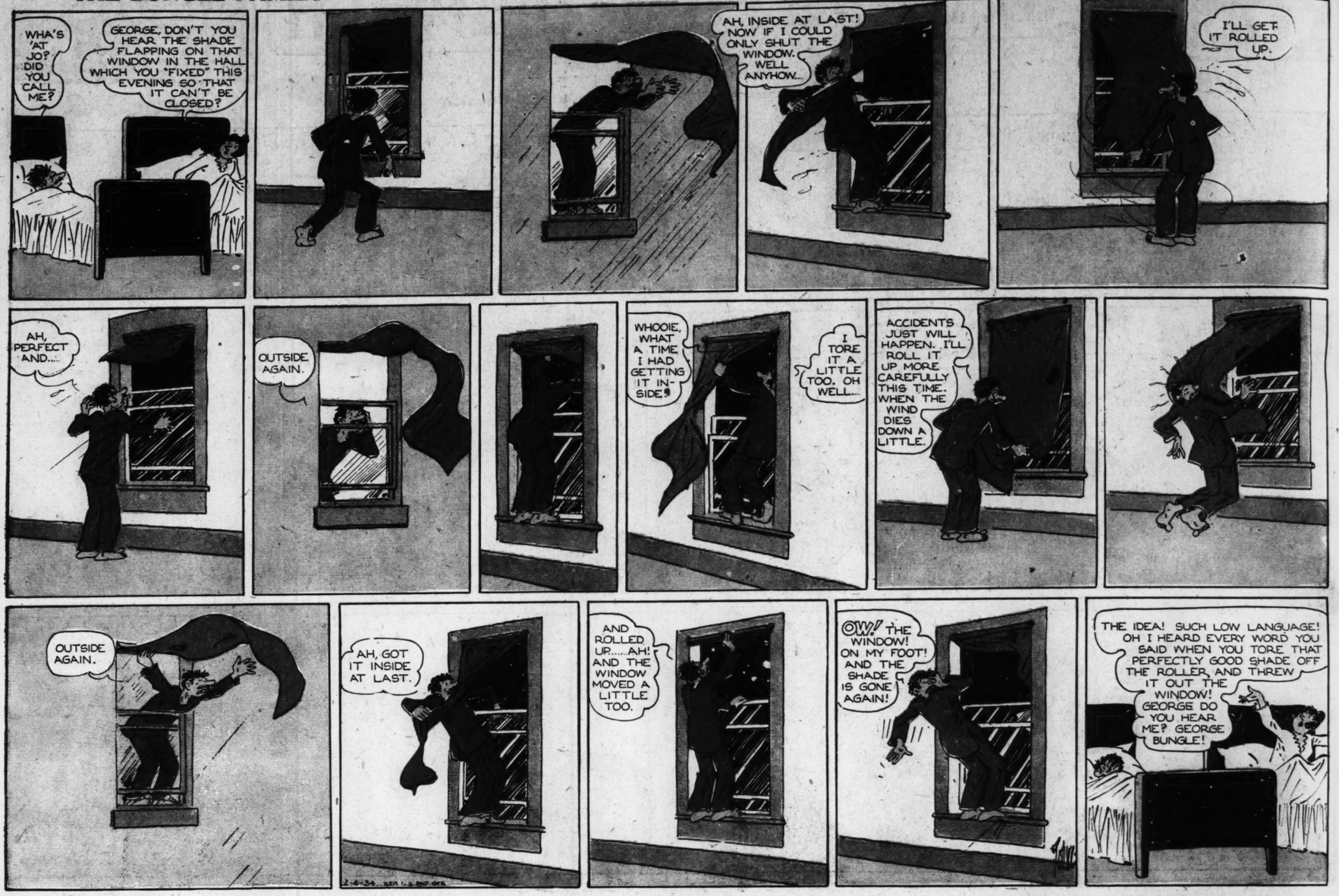
Reg. U.S. Pat. Off.

THE NEW AND IMPROVED OXYDOL MULTIPLIES SO 500 TIMES IN SUDS

THE BUNGLE FAMILY

This comic appears every day in the daily Post-Dispatch

By H. J. TUTHILL



BRINGING UP FATHER

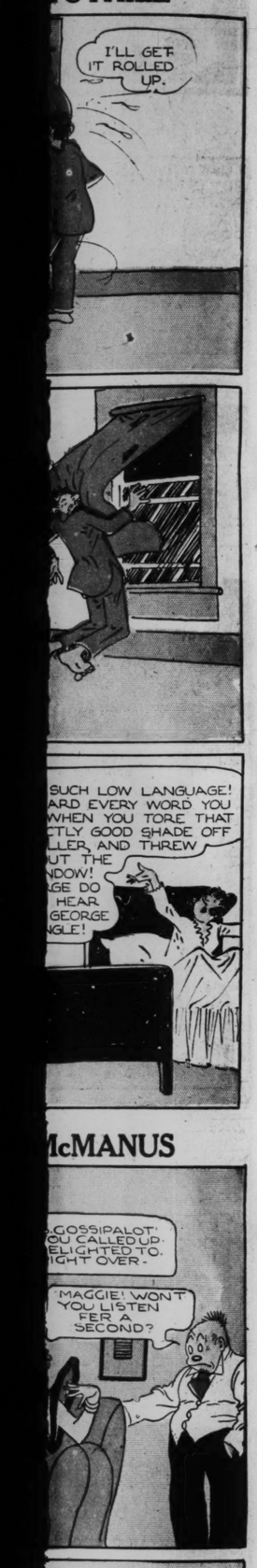
This comic appears every day in the daily Post-Dispatch

By McMANUS





TUTHILL



8 PAGES of FUN

ST. LOUIS POST-DISPATCH

SECOND SECTION

ST. LOUIS, MO., FEB. 4, 1934

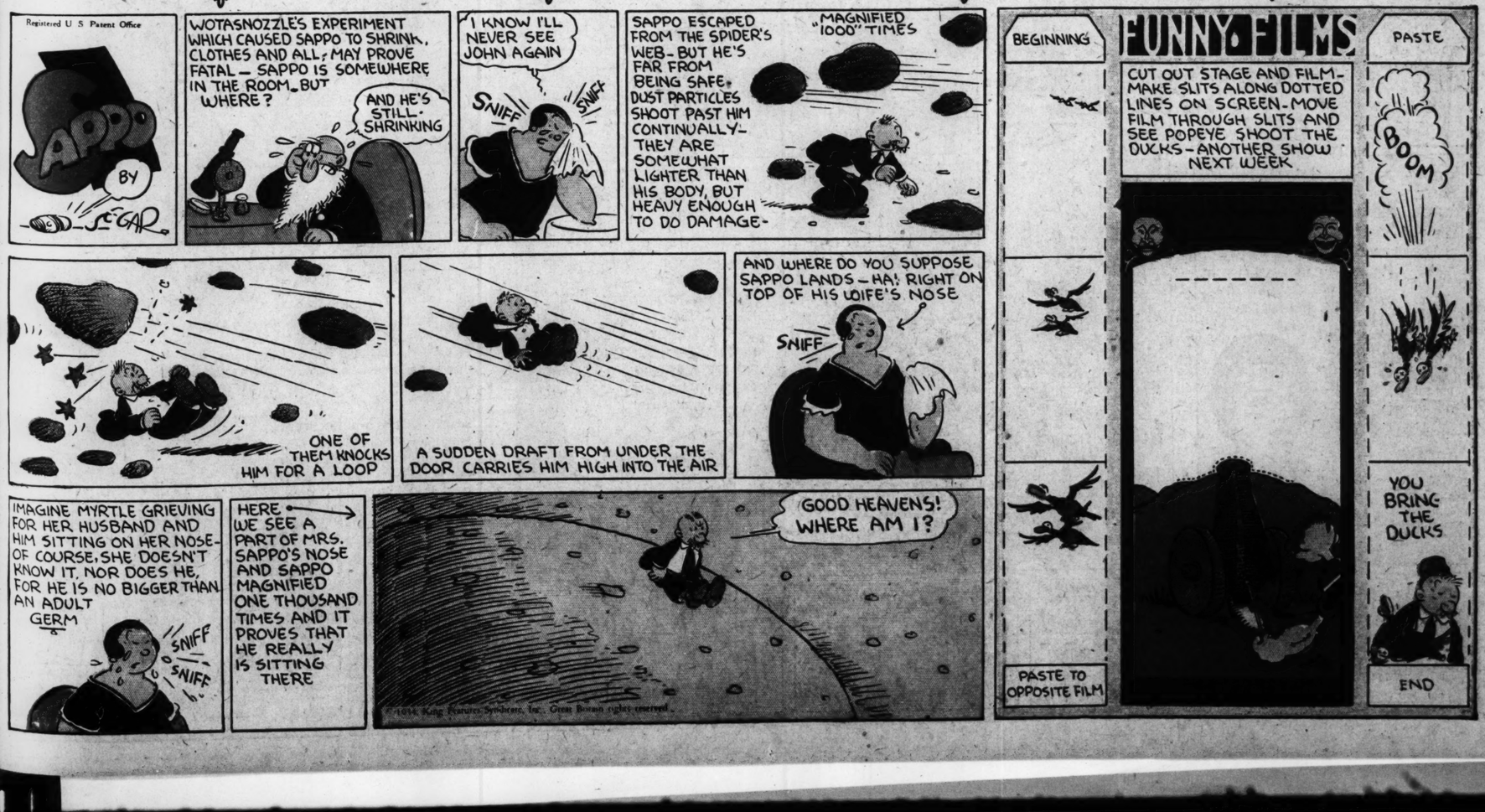
SECOND SECTION

POPEYE

This comic appears every day in the daily Post-Dispatch

By SEGAR

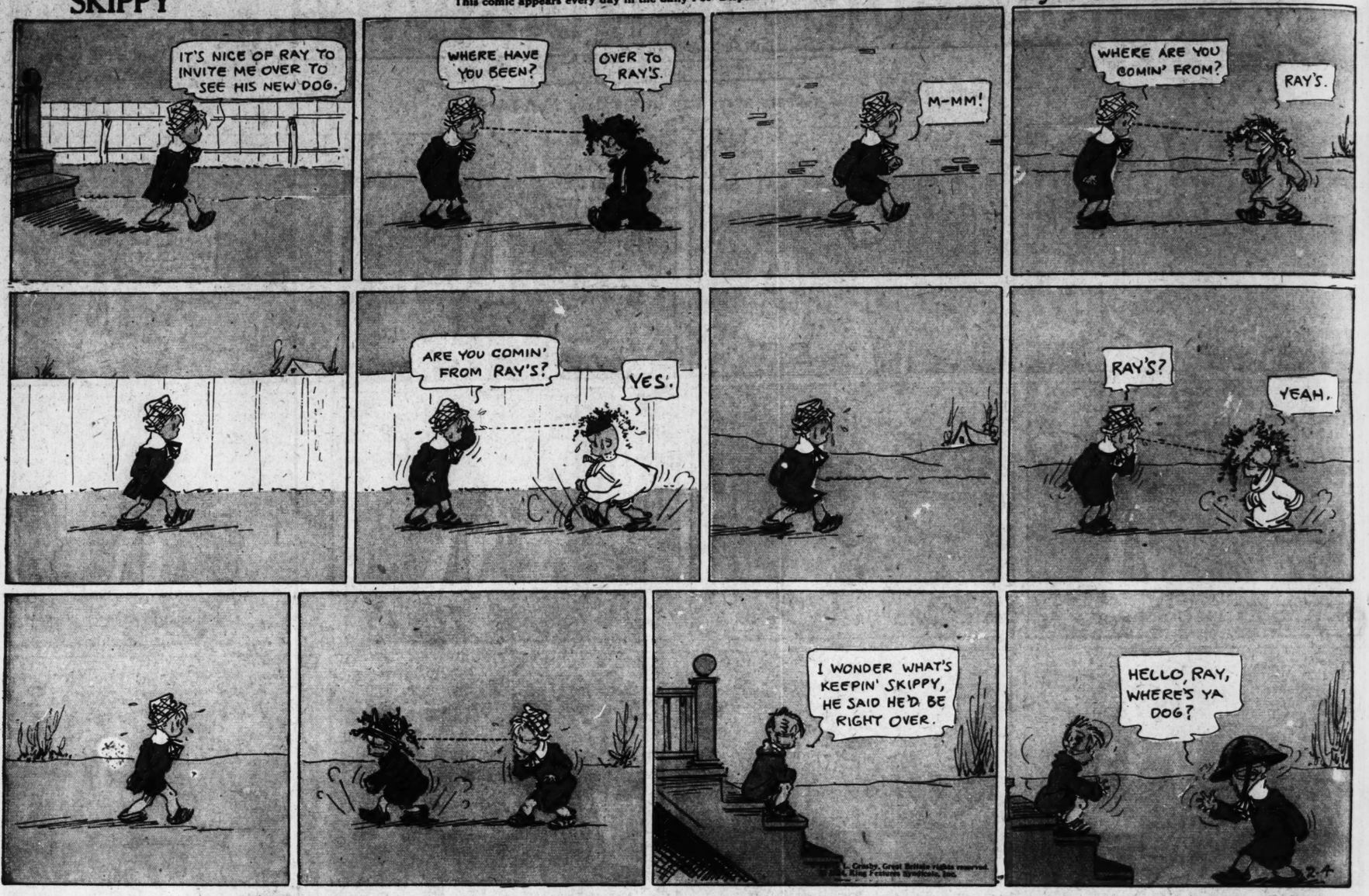




SKIPPY

This comic appears every day in the daily Post-Dispatch

By PERCY CROSBY



WHAT EVERY WOMAN WANTS



Copyright, Great Britain rights reserved. © 1939, King Features Syndicate, Inc.

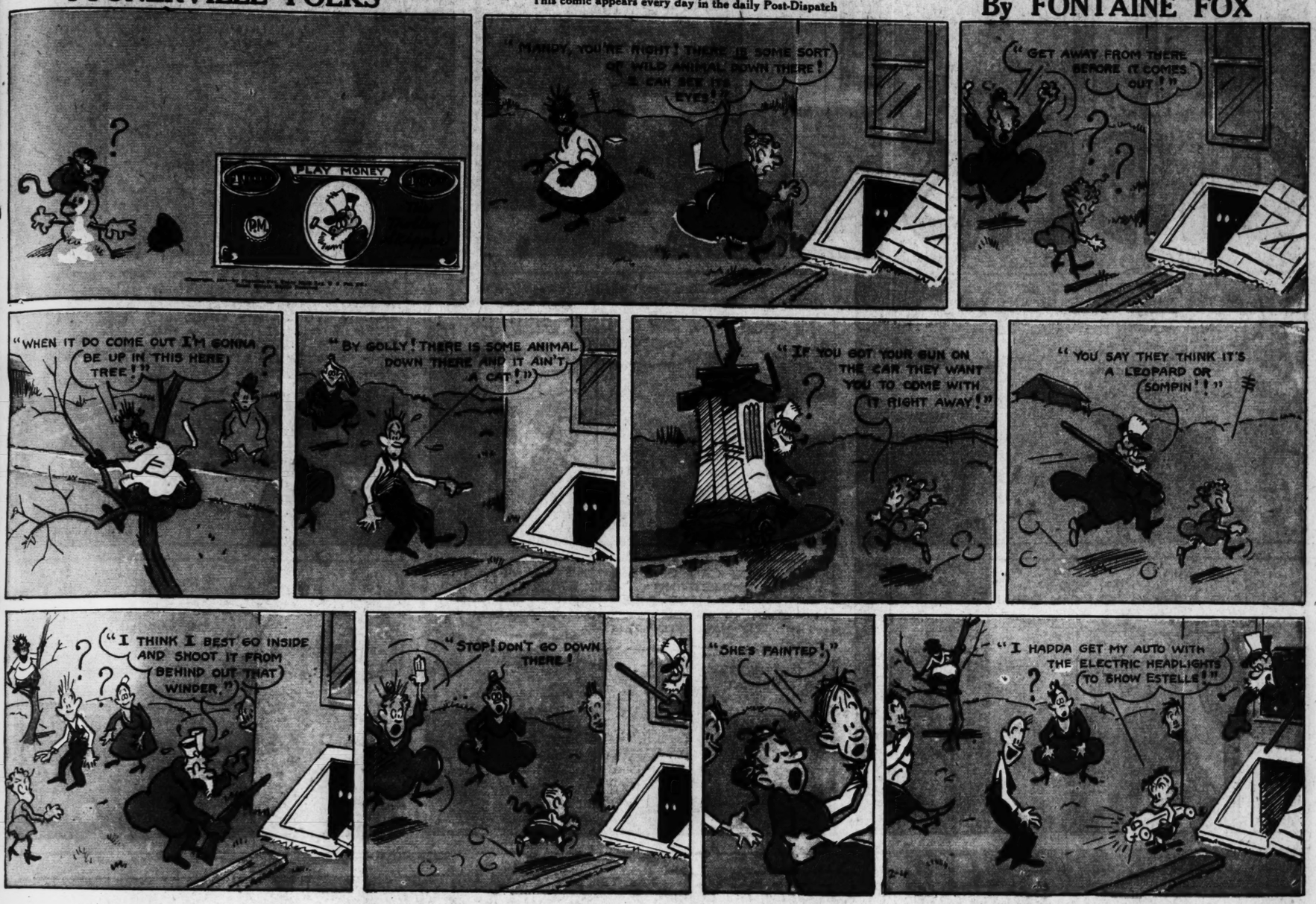
TOONE



TOONERVILLE FOLKS

This comic appears every day in the daily Post-Dispatch

By FONTAINE FOX



STORM WARNING COLD WAVE AND BLIZZARD

IT TAKES **HEALTHY NERVES** TO BE A CRAG CLIMBER

HOW ARE YOUR NERVES?

An ADVERTISEMENT of R.J. REYNOLDS TOBACCO CO.

Copyright, 1934, R. J. Reynolds Tobacco Company

HEROES OF THE TIMBERLINE!

"ANDY" ANDERSON'S IDEA WAS TO BAND TOGETHER THE SUPER MOUNTAIN CLIMBERS OF HOOD RIVER TO PROMOTE TRUE SPORTSMANSHIP, AND SAVE LIVES IN THE PEAKS OF THE CASCADES! SO— A FAMOUS BAND OF CRAG CLIMBERS WAS FORMED.



IT IS MORE FUN TO KNOW

MUCH HAS BEEN SAID ON THE SUBJECT OF TOBACCO QUALITY—TO AVOID CONFUSION, REMEMBER THIS—CAMELS ARE MADE FROM FINER, MORE EXPENSIVE TOBACCOS THAN ANY OTHER POPULAR BRAND. THAT IS CONCLUSIVE. SMOKERS DO CARE ABOUT MILDNESS—ABOUT RICH FLAVOR—ABOUT THEIR NERVES—TURN TO CAMELS FOR STEADY SMOKING.

CAMEL'S COSTLIER TOBACCOS *NEVER GET ON YOUR NERVES... NEVER TIRE YOUR TASTE*

ELLA CINDERS

by BILL CONSELMAN and CHARLIE PLUMB—























Copyright, 1934, by United Feature Syndicate, Inc.
Reg. U. S. Patent Office—British rights reserved.

Chris Crusty











Copyright, 1934, by United Feature Syndicate, Inc.
Reg. U. S. Patent Office—British rights reserved.



ADVERTISEMENT

"RED DAVIS"
SPONSORED BY BEECH-NUT
is on your Radio

Monday, Wednesday and Friday nights on

One of radio's most fascinating serials. A story that is typical of every American home. Human. Wholesome. Clean. Amusing. Interesting to mothers, fathers, sons and daughters. Everybody! Tune in tomorrow night and become acquainted with this lovable family.

KWK at 7:45 Central Time
WLW at 6:45 Central Time
WSM at 7:15 Central Time
WLS at 7:45 Central Time



NRA

ADVERTISEMENT